Part 1—First News Sheet—12 Pages

The Los Angeles Times.

Twenty-fourth Year. | Seven Parts and Magazine: 112 Pages

PER ANNUM, $9.00. | Per Week, 20 Cents. Per Month, 75 Cents. | SUNDAY MORNING, FEBRUARY 19, 1905. | On All News Stands, Trains and Streets, | 5 CENTS

Amusements and Entertainments.

SIMPSON AUDITORIUM—A GREAT MUSICAL TREAT.
Monday Night, Feb. 27, and Saturday Mat., March 4
TWO GRAND LYRIC RECITALS
...DAVID BISPHAM...
The Greatest of All Baritones.
In Song Cycles from BRAHMS, SCHUMANN, SCHUBERT, WAGNER, RICHARD STRAUSS, MENDELSSOHN AND THE EARLY ENGLISH COMPOSERS.
Seats now on sale at the UNION PACIFIC TICKET OFFICE, 250 South Spring Street. Prices—$2.50, $2.00, $1.50 and $1.00. ALL RESERVED SEATS. PHONES 598.

TEMPLE AUDITORIUM—(HAZARD'S PAVILION)
RETURN ENGAGEMENT FOUR GREAT PROGRAMMES
Matinee and Evening, Saturday, February 25. Matinee and Night, Sunday, February, 26.
SPECIAL MUSICAL EVENT.
CREATORE AND HIS ITALIAN BAND

Prices—50c, 75c and $1.00. GALLERY 25c.
Seats now on sale at UNION PACIFIC TICKET OFFICE, 250 South Spring St. Tels. 598.
SPECIAL—FRIDAY, MARCH 3—MONSTER THEATRICAL BENEFIT at the MASON.

SIMPSON AUDITORIUM—
CONCERT TONIGHT
...PROF. JEAN DE CHAUVENET...
WILL PLAY
The Fischer Grand
The great de Pachmann said of him: "He is in our great art, my son, my brother I could almost say. A genius, truly. He has the spirit. Ah! and the touch, so fine, so ... He will sometime be the de Pachmann. That is, when I shall no more touch the keys, then he will come; the great Jean de Chauvenet."
The Metropolitan Music Co.
324 West Fifth Street
Between Broadway and Hill Street
THE SOLE AGENTS FOR THESE CELEBRATED PIANOS IN THE SOUTHWEST. WRITE FOR CATALOGUE.

MASON OPERAHOUSE— H. C. WYATT, Lessee and Manager.
Four Performances, Beginning MONDAY EVENING Feb. 27
MATINEE WEDNESDAY, MARCH 1
THE BRILLIANT ACTRESS
MISS VIRGINIA CALHOUN
IN DRAMATIZATION OF HELEN HUNT JACKSON'S BEAUTIFUL STORY OF SOUTHERN CALIFORNIA
"RAMONA"
BOX SALE THURSDAY, FEB 23.
PRICES—$1.50, $1.00, 75c and 50c.

BELASCO THEATER—MAIN ST., Between Third and Fourth. BELASCO, MAYER & CO., Props. PHONES—Main 3380, Home 267.
TONIGHT—LAST TIME TONIGHT
The Belasco Theater Stock Company presents Sydney Grundy's Great Play
...SOWING THE WIND...
COMMENCING TOMORROW NIGHT
The Comedy Success of the Season, Augustus Thomas's Greatest Laugh Maker
On the Quiet
THE PLAY IN WHICH WILLIE COLLIER CONVULSED A NATION
Special Washington's Birthday Matinee
Every Night, Prices 25c, 35c, 50c and 75c. Matinees Wednesday (Washington's Birthday,) Thursday and Saturday, 25c, 35c and 50c.
NEXT WEEK—Henry Arthur Jones's Success, "JUDAH."

CHUTES—Today (Sunday)—
Grand Open Air Concert at 2:30 by
THE GREAT ELLERY BAND
Selections from "MEFISTOFELE," "MARTHA," "PILGRIM'S CHORUS," "TANNHAUSER," Etc. Admission 10c. Reserved Seats 10c.
Vaudeville programme of merit in Theater by Southwestern Vaudeville Company.
Balloon Ascension and Parachute Descension by Prof. Wm. Smith.
Evening Concert in Theater
At which the leading features by the Band will be "EL TRAVIATA," "SEMIRAMIDE," Etc. Reserved Seats 25c, Balcony 15c.

WOMAN'S CLUBHOUSE—940 S. FIGUEROA ST.
TWO LECTURES—TUESDAY EVENINGS, Feb. 21-28, at 8:15 p.m. by
MR. A. K. VIRGIL of New York
Subject of Lectures, "The Best Application of Brain, Muscles and Emotions in the Study of the Piano" ... "What Can I do to Be a Player?" Technical and Musical Illustrations by MRS. ... VIRGIL. Complimentary tickets and programmes upon application to ... 345-7 South Spring St.; Frank B. Long, 514 South Hill St.; Bartlett Music Co., ... South Broadway; Fitzgerald Music and Piano Co., 113-115 1-2 South Spring; ... Piano Co., 327 South Spring Street.

BLANCHARD HALL—Today at 2:15
Dr. McIvor-Tyndall

"THE DEVIL'S DEATH."
NEW EXPERIMENTS IN PSYCHIC PHENOMENA.

CAWSTON OSTRICH FARM—
150 Gigantic Birds Beautiful Semi-Tropical Grounds, and the largest stock of Ostrich Feather Goods in America for sale at producer's prices.

BIMINI SODA HOT SPRINGS—
Fifteen minutes from business center. Electric cars to door every six minutes. Largest Warm Plunge on the Coast. Great sport. Open Evenings. Steam-heated dressing rooms. Bimini Water, plain and carbonated, delivered to any part of the city. Phones—Main 1612; Home 129.

BRIEF WEATHER REPORT.

EASTERN TEMPERATURE (Min.:) Boston, 20; New York, 18; Buffalo, 4; Washington, 22; Pittsburgh, 18; Cincinnati, 16; Chicago, 10; St. Paul, 8; Kansas City, 18; Jacksonville, 42.

FORECAST for Los Angeles and vicinity: Probably fair; light southwest winds.

YESTERDAY: Maximum temperature, 70 deg.; minimum, 50 deg.; Wind 5 a.m. northeast, velocity 4 miles; 5 p.m., west velocity 9 miles. At midnight the temperature was 57 deg.; clear.

TODAY: At 3 a.m. the temperature was 54 deg.; Clear.

FORECAST for San Francisco and vicinity: Showers; light southwest winds.

[The complete Weather Report, including comparative temperatures, will be found on page 15, part V.]

POINTS OF THE NEWS IN TODAY'S ISSUE OF The Times

THE SUNDAY PAPER

Consists today of seven parts and the regular Magazine, as follows:

Part		Pages
I.	First News Sheet	12
II.	Editorial Sheet	8
III.	The Pink Sheet (Sporting)	4
IV.	First Liner Sheet	12
V.	Second Liner Sheet	22
VI.	The Cream Sheet	16
VII.	Tri-Color Sheet (Juvenile)	6
	The Sunday Magazine	32
	Total pages, large and small	112

INDEX.

Part I.

1. Terrorists' Bloody Work Just Begun. Dubious Outlook.
2. Bites Gas Bag and is Saved.
5. Senators Four All in Court.
6. Water Again Holds Trains.
7. Horse Trader Arrested.
10. Our Neighboring Counties.
11. Los Angeles County News.
12. The City in Brief: Paragraphettes.

Part II.

1. Tidal Wave Breaks on Sea Sands.
4. Editorial Page: Paragraphs.
5. The Lancer.
6. The Public Service.
7. Local Railroad Record.

Part III.

1. Disruption in Prospect.
2. Leggo Wins Ascot Derby.
3. Some Chance for Hunters.
4. New Drivers in Matinées.

Part IV.

Liners: Classified Advertising.

Part V.

1. Weekly Real Estate Review.
2. Liners: Classified Advertising.
15. Daily Weather Report.
16. Real Estate Review (continued.)

Part VI.

1. The Drama: Music and Musicians.
2. Art and Artists: Current Comment.
3. Men and Women in Society.
8. Our Wives and Daughters.
9. The Field of Fresh Literature.
10. The Labor Situation.
11. Steady Rise of Doumer.

SYNOPSIS.

THE CITY. Rancher loses all his stock in one night by cholera and thieves....No passenger trains from East yesterday on account of washouts in Arizona and Texas...."Doc" Newton, famous pitcher, recovering from almost fatal attack of diphtheria. Armed guards stationed at Casino Theater by managers to prevent warring directors from getting in....March 21 set for school bond election....J. P. Greeley of Santa Ana to be superintendent of Whittier Reform School. Wealthy Ohio woman dies in bathroom. Negro crap-shooter acts as his own attorney, and wins his case....S. Windmuehlen kills himself in hotel. Throngs take in revival services on sea sands....County officials hot foot after hobo grafters....Sister Campbell distressed because man butted into her room....Runaway cars dash down Temple hill....Southern Pacific to put in miles of new block signals....Twenty-five million dollars rise in property valuations by new City Assessor is likely....Railroad tie-up on account of great rush of freight to near-by mining fields....Automobilist M. T. Hancock arrested for violating speed ordinance.

SOUTHERN CALIFORNIA. Pasadena soap promoter, sued on account of alleged peculiar dealings, not found at his home....Water rising from one to six inches a day in wells near Corona....Double-action pullet provides luxuries for Monrovia man....Long Beach to have big celebration on Washington's birthday....Suicide of San Dimas man in Nebraska....Rushing brick plant construction at Santa Monica....Would widen and pave at Ocean Park....Christian Endeavorers meet at Santa Ana....Reservoirs filling in San Diego county.

SPORTING. Disruption in baseball predicted....Empire track fighting for racing dates....Eastern turfmen standing by Corrigan....Railway kings study golf-ball routing problems at Santa Barbara....Montalvo basketball teams challenge all Southern California....Scarcity of high-class racers. Silver trophy for Country Club golfers. Death to pugilistic game anticipated in California....Coronado to have beach automobile races for fine trophy. Leggo wins Ascot Derby....Working hard for sportsmen's show....National bowling tournament opens....New drivers in matinée Wednesday....Another fight at Bakersfield....Chance left for hunters....True account of Harold's failure to play the winner.

PACIFIC SLOPE. Curious crowds pack courtroom to see Weber....San Francisco woman has perilous trip in airship....Mexicans killed in collision in Arizona....Oregon murderer may pay for his own hanging....Speculators holding millions of bushels of wheat in Washington....Attempt to poison Mrs. Stanford....Judge Smith defends himself....Legislature may adjourn March 4....Alleged Senatorial boodlers arraigned.

WASHINGTON. Picture of Empress Dowager of China presented to the President....Mann Canal Bill amended.

THE REVOLT IN RUSSIA.

TERRORISTS' BLOODY WORK BUT BEGUN.

Czar, Dowager Empress and Others of Imperial Family Doomed.

Fate of Grand Duke Sergius Awaits All Who Stand in the Way of Liberalizing the Government—Strike Situation Unimproved—More Assassinations—Europe Tired of Carnage Demands Early Peace.

[BY DIRECT WIRE TO THE TIMES.]

ST. PETERSBURG, Feb. 18.—[Exclusive Dispatch.] Besides the assassination of Grand Duke Sergius, these members of the royal family and Russian officials have been doomed to die by the revolutionist propaganda:

HIS MAJESTY, CZAR NICHOLAS II, who was condemned for permitting the massacre of petitioners on "Bloody Sunday."

HER MAJESTY, DOWAGER CZARINA MARIA FEODOROVNA, who is credited with using her great influence against the granting of reforms.

GRAND DUKE VLADIMIR, uncle of the Czar, who is credited with giving the order to fire on the petitioners in St. Petersburg.

GRAND DUKE ALEXIS, high admiral, who, with Sergius and Vladimir, is said to be at the head of the reactionary party.

M. POBIEDONOSTZEFF, Procurator of the Holy Synod, the Czar's most trusted adviser, and persistent enemy of every movement looking toward the liberalization of the government.

GEN. TREPOFF, Governor-General of St. Petersburg, who has put down the people wit ha harsh hand whenever they murmured openly.

M. BOULIGAN, Minister of the Interior, who has long been an oppressor.

SAN FRANCISCO, Feb. 18.—[Exclusive Dispatch.] A letter describing some of the shocking atrocities practiced by the Russian government on the peasantry has been received direct from St. Petersburg by Otto Niemi of Oakland. Niemi is a Finn, and has resided in this country many years.

The letter deals with the punishment inflicted on peasants who refused to fight at the command of the Czar. The populace is ordered to witness the revolting spectable, which is vividly described in the following words:

"The mode of punishment is cruel in the extreme. A platform on which is erected a whipping post is built high enough to be in plain view of all spectators. The offender is then tied to this post and receives 200 lashes with an oaken rod, prepared by being boiled in water. The rod is one and one-half yards long and about one and one-half inches in width.

"Should the victims become unconscoius, doctors revive them and then the lashing proceeds. Usually the doctors have to administer medicine three or four times before the full limit has been reached. When they have arrived at this point, there remains nothing but one quivering mass of human flesh and blood, with barely any life left. Their agonies are then prolonged until next day, when they are taken out and shot."

The letter, written in Finnish, adds that the wives and children of peasants who have been forced to serve in the army, being left without support, frequently throw themselves under railroad trains, preferring this mode of death to starvation.

The particular instance set forth in the letter took place in St. Petersburg, and hundreds of peasants were killed. All over the empire like executions take place daily. The names of Niemi's correspondent is withheld. The strict censorship of the Russian press and telegraph makes it impossible for much of such news to reach the world.

SICK OF CARNAGE.

EUROPE WANTS PEACE.

[BY DIRECT WIRE TO THE TIMES.]

LONDON, Feb. 18.—[Exclusive Dispatch.] Europe, sick of the turmoil and carnage in Russia and the Far East, longs for peace. Just at the time when the governments had settled into the belief that Russia had been restored to a state of surface calm, the assassination of Grand Duke Sergius makes the outlook gloomier than before. The strikes were gradually dying out and the revolutionary movement had seemingly come to nothing.

The Czar was believed to be considering how to transform his unofficial council of ministers into a regular advisory and responsible body. These signs of quiet at home encouraged peace rumors which were said to be the cause, on Thursday, of an extra meeting of the British Cabinet.

All official advices here are to the effect that the imperial family is in a state of abject terror. The Caucasuses are in open revolt. Strikes have received new impetus and thousands have quit work in St. Petersburg, Moscow, Warsaw, Odessa and other cities. More ominous still are the reports that the army teems with sedition. Once the army revolts, the end, it is believed, will be at hand for the hated autocracy.

Englishmen unquestionably are sick of the carnage of the past twelve months and heartily welcomed signs that grand ducal obstinacy and selfishness had been overcome, but St. Petersburg's latest and terrible news upsets hopes both of peace and reform. Anything may happen now. To English observers the Russian outlook at home and abroad is as dark and menacing as ever.

LESSONS OF TRAGEDY.

UNENDURABLE CONDITIONS.

[BY THE ASSOCIATED PRESS—P.M.]

ST. PETERSBURG, Feb. 19, 1:20 a.m.—The Russ and the Novosti, commenting on the assassination of Grand Duke Sergius, point out how impossible is a continuation of the conditions. The Russ says:

"From the day of the death of Minister of the Interior Von Plehve the fighting organization of the Social revolutionists held its peace and the four months of Prince Sviatopolk-Mirsky's régime was a period of active but peaceful propaganda. Now that blood again has been shed, and although foreigners predict all will end in revolution, the case is not hopeless. Only let the representatives of the people participate in the government, and the nation is directed to the road of peace and our sufferings must end. We do not want blood and terror, but peace and peaceful conditions. In this hope we see our only safety from the tragic incidents that are happening about us."

The Novosti says: "The victims of the war number tens of thousands. A hundred high officials are among these victims. People are losing their lives in the streets of Russian cities. We cannot live longer under such conditions. The happiness of the people should not be bought with blood. Compromises of the bureaucracy cannot save the situation. Enough of this blood and terror. The Emperor must honestly and sincerely meet the hopes of the people half way. The throne must join hands with the people against the bureaucracy. This is the only salvation from the horrors that threaten to darken the near future."

MOST GRACIOUS ACT.

PARDON OF DUKE PAUL.

[BY THE ASSOCIATED PRESS—P.M.]

ST. PETERSBURG, Feb. 19, 2 a.m.—The decision of the Emperor in this period of his grief to restore Grand Duke Paul, youngest brother of Grand Duke Sergius to rank and family, is felt to be a most gracious act. Grand Duke Paul was degraded several years ago because he persisted in contracting a morganatic marriage with Madame Olga Pistolkoos, despite the commands of the Emperor and the wishes of the imperial family. He was deprived of rank in the army and his orders and decorations were withdrawn. The doors of Russia were closed to him and Grand Duke and Grand Duchess Sergius extended the shelter of their home to his two children by his first marriage and virtually adopted them. Of late the decree against Grand Duke Paul has been relaxed to the extent that he was allowed to return to Russia, and the Emperor's act now, permits him to take his rightful place with the other imperial mourners.

SUPERNATURAL LIGHTS.

Celestial Phenomena Said to be Following Revival Preachers in Their Trips Through Wales.

[BY DIRECT WIRE TO THE TIMES.]

LONDON, Feb. 18.—[Exclusive Dispatch.] In connection with the religious revival in Wales, great interest has been aroused by the supernatural lights which are said to accompany Mrs. Mary Jones, one of the most fervent of the revival preachers. There is considerable speculation as to the meaning and the origin of the lights, but the general belief in Wales is that they are a sign from heaven. There seems to be no doubt that they actually have been seen at different times and places, but up to the present they are a complete mystery. One journalist reports:

"Suddenly I saw what appeared to be a ball of fire above the roof of a chapel. It had a steady, intense, yellow brilliance and did not move. Later, two lights flashed out, one on each side of the chapel. They seemed about one hundred feet apart and considerably higher in the air than the first one. In the distance they looked like large, brilliant motor-car lights. Just after 10:30 I was startled by a flash on a dark hillside. It looked like a solid ball of light six inches in diameter and was tiring to look at."

The Emperor of Russia, by a ukase issued yesterday, restored to favor in the imperial family Grand Duke Paul Alexandrovitch, who, some years ago, was degraded of rank and honors because, in opposition to the will of the Emperor and the wishes of the imperial family, he contracted a morganatic marriage with Mme. Olga Pistolkoos. In accordance with the decree, Grand Duke Paul is reinvested with his title and military standing, and, as general aide-de-camp to His Majesty will attend the funeral of Grand Duke Sergius, his brother.

The body of Grand Duke Sergius lies in the Chodaff monastery at Moscow, where an honorary guard keeps vigil, and priests intone prayers for the repose of his soul.

That unrest is yet prevalent within the empire is evidenced by the fact that a district official at Igdyr was assassinated by Armenians for political reasons yesterday, and that at Vagarshapd, the Mayor was shot and killed, while at Kishineff an attack was made by an unknown man upon the Prefect of Police of that city.

CZAR'S BITTER CUP FILLED TO THE BRIM.

[BY THE ASSOCIATED PRESS—A.M.]

ST. PETERSBURG, Feb. 18, 1:05 p.m.—Oppression, like the shadow of doom, sems to be hanging over the Russian capital. Bells are tolling and the people in the streets are awe-struck at yesterday's bloody crime. Every one seems to shrink before the contemplation of what may happen next. The tragedy struck deep in the heart of the perplexed and tried Emperor. Many who were unsparing in their criticism yesterday, today have only expressions of sympathy for his unhappy lot. The bitter cup which, during the last year, has been pressed again and again to his lips, is once more filled to the brim, and, in almost pathetic words this morning, he implores his subjects to pray for the repose of the soul of his murdered uncle.

DEATH IN THE AIR.

Death is in the air, and no one knows where the next blow may fall, although precautions have been doubled in every direction for the preservation of the lives of the members of the imperial family, and the ministers and the secret police are seeking out and arresting those known to be associated with the fighting organization. The authorities realise their impotency to ward off the swift acts of terrorism, murder in the streets being possible at any instant. The only safety seems to lie in seeking refuge behind palace walls and all the imperial family have been warned not to venture out.

Although only the official papers and the Grashdanin appear with black borders, the editorials of all of them are strangely sober. Some papers, which in the past have been ready to lay almost any charge at the door of Grand Duke Sergius, are drawing back before the prospect of the inauguration of a reign of terror, fearing that it may destroy the bright prospect of reform, and lead to an era of repression. But even in the midst of universal reprobation of the crime, the majority express the hope that after all the darkest hour comes just before the dawn.

Among the revolutionaries, however, there is a sentiment of elation. They openly glory in the deed, proclaiming that it removes the most reactionary influence at court, and also proclaim the general theory that in the absence of armed resistance, only by terror can concessions be wrung from the hands of the autocracy. According to their view, any weapon is justifiable. As a matter of fact, it is too early yet to say what the political effect will be. For the moment everything is at a standstill.

Expressions of condolence have reached the Emperor direct from practically all governments, those of President Loubet, Emperor William and King Edward being especially warm and sympathetic in tone. It is probable that several governments will send representatives to the funeral of Grand Duke Sergius.

THE KAISER'S CONDOLENCE.

[BY THE ASSOCIATED PRESS—A.M.]

BERLIN, Feb. 18.—An hour after the news of the assassination of Grand Duke Sergius reached Berlin, Emperor William drove to the Russian embassy, expressed personally to Count Von Osten-Sacken, the Russian ambassador, his horror and requested him to convey his deep sympathy to Emperor Nicholas.

CZAR'S MOTHER NEXT VICTIM.

[BY THE ASSOCIATED PRESS—A.M.]

ST. PETERSBURG, Feb. 18.—According to reports in circulation the Empress Mother has received a threatening letter warning her that she will be the next victim. This is only one of the many rumors afloat, among which is that at a meeting of the Grand Dukes last night, it was unanimously decided to withdraw all opposition to the assembling of a zemsky sobor and to recommend its immediate summoning by the Emperor.

EXTRAORDINARY SITTING.

[BY THE ASSOCIATED PRESS—A.M.]

ST. PETERSBURG, Feb. 18.—An extraordinary sitting of the Council of the Empire has been summoned to consider the situation resulting from the assassination of Grand Duke Sergius.

WASHINGTON.

DUBIOUS OUTLOOK.

Probable Defeat of Statehood Bill.

Fate of Measure Not to be Left Solely to Mercy of Hostile Conferees.

Fight on Amendment May be Renewed on the Floor of the Senate.

Opponents of Joint Statehood Gain a Temporary Stay of Proceedings.

[BY DIRECT WIRE TO THE TIMES.]

WASHINGTON, Feb. 18.—[Exclusive Dispatch.] It is hard to see anything but defeat ahead for the Statehood Bill, after all the debate and conflict in conference shall have passed. Today's debate in the Senate revealed that Democrats and Republicans favoring the bill as it passed the Senate are strongly opposed to leaving its fate to be determined in conference by conferees who are hostile to it.

It is proposed by the Senate leaders to have Senators Beveridge, Nelson and Bate act as conferees. The first two are opposed to the bill as it passed the Senate, and cannot be expected to support it strenuously in conference. It is, therefore, proposed by friends of the Senate bill to make a fight for the appointment of Senator Bard instead of Nelson, which would insure support of the bill by two out of three conferees.

The House conferees are stoutly opposed to the Senate bill and will not under any circumstances, it is believed, agree to it. They favor the bill as it passed the House, making two States ... ter unmovable opposition ... of the Senate conferees, it is likely both sides will agree the bill shall die for this session.

Senator Beveridge said today there was no doubt the Senate would appoint as conferees, himself, Nelson and Bate. But he admitted he was staggered by the vicious onslaught made today by Foraker, who threatened to open up the fight on the spot, without giving or taking quarter, unless the opposition would agree to postpone the matter until Monday. This postponement was wanted by Teller, Foraker, Bard, Gorman and others to agree upon a plan to prevent losing the bill in conference. They won their point and there is much curiosity as to their next move. It is possible the fight may be renewed on the Senate floor, on the question whether the Senate shall adhere to its amendments and refuse a conference. If this should be done, there is no question that the bill would die, as the House will not reconsider its action in disagreeing from the Senate amendments.

ARBITRATION AGREEMENTS.

PRESIDENT HOLDS TO HIS IDEA.

[BY THE ASSOCIATED PRESS—A.M.]

WASHINGTON, Feb. 18.—President Roosevelt has not abandoned his idea of obtaining with the leading powers of the world definite, comprehensive and effective agreements as to a scheme of international arbitration. It will be his effort to have the matter so presented to the attention of the second Hague conference, which is to be held at the conclusion of the Russo-Japanese war, as to ensure favorable action of a character that will be binding upon all the powers signatory to the proposed new convention.

Instructions will be given to the representatives of the United States at the conference to press for such an agreement. The details of the instructions have not been worked out yet, of course, as the time of holding the conference has not been determined but it is understood that the effort of this country will have to specify with some definiteness, the subjects which, under the proposed agreement, may be submitted to arbitration. Such an agreement, according to this view, would be more effective than the general treaties entered into between the United States and other countries individually.

Notwithstanding the action of the Senate, therefore, in so amending the treaties as to prevent the exchange of ratifications, the President will endeavor to obtain even more tangible results through the plan he now has in mind.

DECLARATION OF INDEPENDENCE.

IMMORTALS DOCUMENT ILLUSTR...

[BY THE ASSOCIATED PRESS—A.M.]

WASHINGTON, Feb. 18.—Col. William H. Michael, Chief Clerk of the State Department, by order of Congress, has published a book giving an illustrated history of the Declaration of Independence, with the biographies and portraits of the signers and the secretary of the Congress. The advance copies of this work have been received at the department. The illustrations include not only photographs of the famous State paper in its present decayed condition, but also a number of photographs taken when the document was in a better state of preservation.

The volume was prepared primarily as an aid to those in charge of the exhibit of the Department of State at expositions in explaining that part of the exhibit relating to the Declaration of Independence. The series of por-

traits of the signers is complete and there is an interesting facsimile of the broadside copy of the declaration signed by John Hancock, president of the Congress for and on behalf of the members of Congress attested by Charles Thomson, secretary. Especially interesting is the correspondence relating to the declaration which is given.

Because of the historic value of the work of Col. Michael, Congress ordered the book printed as a government publication.

THE PANAMA QUESTION.

COLOMBIA WOULD REOPEN IT.

[BY THE ASSOCIATED PRESS—P.M.]

WASHINGTON, Feb. 18.—Colombia is again endeavoring to reopen the Panama question, and reach an understanding with the United States. Mr. Triana, the Colombian Chargé d'Affaires, called on the President today by an appointment arranged by Secretary Hay, and presented to him a personal letter from Gen. Reyes, President of Colombia. The President did not commit himself further than to say that he would be glad to confer with Secretray Hay and send Gen. Reyes a reply.

The text of the note is regarded as confidential, but it is understood that Gen. Reyes expresses a desire that Washington and Bogota governments come to a better understanding, negotiate a treaty and also devise for the adjustment of the relations between Panama and Colombia.

Several times before Colombia has hinted at a plebiscite for Panama to determine whether the Panamaians wish to to return to Colombian sovereignty. This government, however, has never encouraged the suggestion. It is believed that this would not be assented to by the Washington government.

MANN CANAL BILL.

ITS PROPOSED AMENDMENT.

[BY THE ASSOCIATED PRESS—A.M.]

WASHINGTON, Feb. 18.—The Senate Committee on Interoceanic Canals today amended the Mann Canal Bill, passed by the House, to conform to the Senate bill introduced by Senator Kittredge. By this course, according to the opinion expressed in the committee, the prospects were improved for favorable action on some canal legislation on which both houses can agree. The principal difference between the bills and the matter over which the greatest controversy is anticipated, is a provision in the House measure abolishing the Isthmian Canal Commission. The Senate amendment strikes out this provision and leaves the commission as it is. A compromise has been suggested, looking to the reduction of the commission to three members and placing it wholly under the supervision of the Secretary of War.

TAINTED WITH SCANDAL.

FORESTRY OFFICIALS DROPPED.

[BY DIRECT WIRE TO THE TIMES.]

WASHINGTON, Feb. 18.—[Exclusive Dispatch.] In the transfer of the Bureau of Forestry from the Interior Department to the Agriculutral Department, the names of Grant I. Taggart and Benjamin F. Allen came before Forester Gifford Pinchot. He knew their record in a general way as being involved in the Hyde-Benson land frauds, and declined to receive them as members of the forestry force. Their names were accordingly dropped from the rolls. Woodford D. Hartind and William E. Valk, clerks of the General Land Office, who confessed to receiving bribes from John A. Benson, are still at work in the Interior Department. It is understood they are being retained until after the trial of Hyde and Benson, when it is expected their services will be dispensed with.

HUNDREDS OF BELLS TOLLING.

MOSCOW IN MOURNING FOR THE MURDERED GRAND DUKE.

Requiem Masses Chanted at Many Shrines—Further Details of the Assassination—Blood and Fragments of the Victim and His Apparel Scattered Far and Wide.

[BY THE ASSOCIATED PRESS—A.M.]

MOSCOW, Feb. 18.—The bells of Moscow's five hundred churches are tolling today, requiem masses are being celebrated and before many shrines priests are ceaselessly chanting prayers for the repose of the soul of the murdered Grand Duke Sergius. His remains still rest in the Choudoff monastery, whither they were removed yesterday. The bier is covered with flowers and surrounded by burning tapers. Two monks remain constantly at the foot of the coffin reciting prayers for the dead.

The widowed Grand Duchess, Elizabeth, is prostrated. She keeps to her apartments in the little palace and was not able even to attend the requiem mass. Touching messages have been received by the Grand Duchess from Emperor Nicholas and her sister, the Empress.

Troops are patrolling inside the Kremlin, all the entrances of which continue to be closed to the public.

The crime, while not unanticipated in view of the repeated threats, has, nevertheless, created a profound impression in the ancient capital. All the shops are closed and the newspapers appear with mourning borders. Some students have been roughly handled in the streets.

WAS GOING TO BATHE.

It appears to be confirmed that the Grand Duke, when killed, was on his way to the Governor General's palace on Tverskaia where he resided while Governer-General, for the purpose of taking a bath. The Grand Duke was a great lover of Russian baths, those he had arranged in the palace being most sumptuous. Vice-Governor Sabouroff, who was preceding the Grand Duke from the Nicholas Palace, noticed a crowd in Red Square and turned back to warn the Grand Duke to proceed through a side street, but it was already too late. The explosion occurred as he reached the Kremlin gate.

While the assassin was dressed as a peasant, it is evident that he belongs to a higher class. His papers were all forged and there is no clew to his identity.

ASSASSIN'S UNERRING AIM.

Policeman Lonitieff, who was near the Nikolsky gate, and who seized the assassin, says that as soon as the Grand Duke's carriage drove into Senate Square, the murderer moved out and with unerring aim hurled the bomb directly into the carriage window. A blinding flash and a terrific explosion followed, the force of which reduced the vehicle to splinters. The air was absolutely filled with a red haze, blood being spattered to a distance of 300 feet. The maddened, wounded horses dashed forward, dragging the coachman, Andrew, a man of gigantic stature, but they soon fell in their tracks.

An officer who witnessed the tragedy from the barracks directed some soldiers to bring a stretcher. The officer covered the remains, of which a leg and a portion of the body were intact, with the overcoat of one of the men.

SCATTERED DECORATIONS.

[BY THE ASSOCIATED PRESS—P.M.]

MOSCOW, Feb. 18.—Several orders and decorations with which Grand Duke Sergius's breast was covered at the time of his assassination, fell at the feet of a sentry in the arsenal 1100 yards away. His sword was shattered, but the jeweled rings he wore were recovered from the spectators of the outrage, who picked them up. A gold cross which the Grand Duke, like all of the orthodox, wore around his neck next his body, was not recovered. Grand Duchess Elizabeth has issued a piteous appeal to the public to search for and return this relic.

Among the imperial personages here to attend the funeral, beside the immediate family of Grand Duke Sergius, are two adopted children of Grand Duke Constantine, Grand Duke Paul and Grand Duchess Vladimir.

MEMORIAL SERVICE.

A memorial service today at the Alexieff Church of the Tsu monastery, was attended by Grand Duchess Elisabeth and Grand Dukes Constantine and Dimitri, all the high civil and military officers, representatives of the municipality and zemstvos and of different classes of society and the foreign consuls.

The Grand Duke Sergius lies in an oak coffin. It stands on a silver bier among a mass of growing palms. There are two wreaths on the casket, one fron Grand Duchess Elizabeth and the other from the late Grand Duke's suite.

The coffin is half covered by a grand ducal pall of gold embroidery, with borders of ermine and the Grand Duke's decorations are arranged on either side of the casket in order of precedence.

Prayers are to be said thrice daily by the clergy and there will be day and night watches for the dead by generals and officials of the first, second, third and fourth ranks and a number of personal friends, while two officers of the Moscow garrison will stand as sentinels at the head and foot of the bier.

An extraordinary session of the Municipal Council has passed resolutions requesting the Minister of the Interior to present the condolences of the city to the Emperor, and also sent a message of sympathy to Grand Duchess Elizabeth.

BURIAL PLACE UNDECIDED.

[BY THE ASSOCIATED PRESS—A.M.]

ST. PETERSBURG, Feb. 18, 6:34 p.m.—Although no definite decision has yet been arrived at, it appears improbable that Grand Duke Sergius's remains will be brought to St. Petersburg. It is explained that the Romanoff Mausoleum in the Cathedral of St. Peter and St. Paul is undergoing alterations. Consequently, it is likely that the interment will temporarily be in the Church of the Ascension in the Kremlin, where repose the bones of the Ruriks.

According to tradition, the interment of a member of the imperial family does not take place until nine days after death. The question of the interment taking place at Ilyinskoie, the late Grand Duke's summer residence, twenty miles on the Moscow-Brest-Litowski road, is also under discussion.

Three months has been fixed as the period of court mourning.

FIVE MINERS KILLED.

POTTSVILLE (Pa.) Feb. 18.—Five workmen were killed and thirteen injured in an accident on No. 2 stone of No. 1 colliery of the Lytle Operation today by a fall of top rock while a "gunboat" loaded with ten men, on their way to work, was going down the shaft. Two of the injured are in a critical condition. The others were cut and bruised and suffered from other minor injuries.

Marshall Floor & Supply Co.
[illegible] S. Broadway. Hardwood floors, grilles, screens, pyrographic novelties. Tel. [illegible]; M. [illegible].

Trips Around San Francisco

Delightful and inexpensive excursions for tourists in San Francisco. A visit incomplete without taking advantage of some of them.

TEN CENTS
To Beautiful Berkeley via The Key Route
Home of the University of California.

This trip includes a Bay ride on fast steamers and on new Electric Trains through a fine suburban district.

THE BUNDY HOT SPRINGS HOTEL—Elegant climate, pure, dry air, mountain scenery, greatest of mineral waters. Town conveniences. No staging. Elsinore, Riverside County. Santa Fe. L. G. MAXWELL, Prop.

EDEN HOT SPRINGS.
Climate almost perfect; no fogs or frosts. Location beautiful, in the mountains overlooking valley and lake; elevation 1000 feet. Hot mud baths, hot and cold tub baths; absolutely cures Rheumatism, Eczema, Stomach, Liver and Kidney troubles, and all blood and skin diseases. Rates, including baths, $10.00 per week. Family table board. Stage leaves Suess' store, Redlands, every Wednesday and Saturday, at 2 o'clock, for the Springs. For further information address,
Eden Hot Springs, Redlands, Cal.

"ALL DAY for a DOLLAR"
Excursions under auspices Oakland Board of Trade, every MONDAY and FRIDAY.
Fifty Mile Ride
in Oakland, Berkeley and to points of interest in Alameda county, with lunch at Hotel Metropole. Leave San Francisco 9 a.m. Ferry Ticket Offices.

San Francisco Hotels

Hotel Richelieu
1012 TO 1016 VAN NESS AVE.
Near Geary. - - - San Francisco
Opp. Cathedral.
Leading Family Hotel. American plan. Steam heat in every room. Close to all car lines and
HOTEL GRANADA
1000 SUTTER cor. HYDE. San Francisco. Fireproof bldg. Special inducements offered to tourists at both hotels.

"Just Like A Pleasant Home."
New Russ House SAN FRANCISCO CAL.
CHAS. NEWMAN CO., Props.
Convenient to all car lines, places of amusements and prominent buildings. A hotel of unexcelled service. European $1.00 per day upward; American $2.00 per day upward. Special Rates to families.

HOTEL ARGYLE
[illegible] McALLISTER ST., S. F.
Centrally located—European plan—Cafe in conection. Modern fire-proof brick building. Tourist and family trade solicited. McAllister St. cars pass door. Office, parlor and reading rooms on ground floor. Electric elevator. Rates [illegible] per day up. W. E. Brown & CO., Props.

When you go to San Francisco stop at
HOTEL LANGHAM MASON AND ELLIS STS.
HARRY R. RAND.

Resorts.

Luxurious Homelike
SUPERB ORCHESTRA
FAMOUS CUISINE — **Hotel Robinson** — OVERLOOKS SEA
SAN DIEGO
CALIFORNIA
THE BEST FOR THE BEST PEOPLE
185 FEET ABOVE CORONADO.
C. W. ROBINSON
PROPRIETOR

HOTEL AZUSA
Located at the mouth of San Gabriel Canyon
J. B. EASON, Proprietor.
Neatly remodeled, quiet home for tourists; home cooking; rates, $2 to $2.50 per day; special rates by week or month; parties remaining 3 days or longer, railroad fare will be refunded from Los Angeles. L. A. Agency, Peck's, 222 So. Spring St.

HOTEL AZUSA
Located at the mouth of San Gabriel canyon. J. B. EASON, Prop. Neatly remodeled; quiet home for tourists; all home cooking. Rates from $2.00 to $2.50 per day. Special rates by week or month. Parties remaining three days or longer railroad fare will be refunded from Los Angeles. L. A. AGENCY, Pecks, 222 S. Spring St.

HOT SULPHUR SPRINGS
Adjoining East Lake Park
...Now Open...
Warm plunge and tub baths. Ladies' and children's department in connection. Take any Pacific Electric or East Side cars going north, and get off at bath-house.

FAIRMOUNT
—OPEN ALL THE YEAR—
A mountain resort twelve miles north of Los Angeles. Scenery unsurpassed; altitude 2000 ft. Everything new, cuisine a specialty; mountain water; sanitary arrangements latest and most approved style. Healthful, restful, delightful. No consumptives. Address FAIRMOUNT, La Crescenta, California. Phone Glendale Home 4[illegible] city office 222 South Spring.

THE BUNDY HOT SPRINGS HOTEL—Elegant climate, pure, dry air, mountain scenery, greatest of mineral waters. Town conveniences. No staging. Elsinore, Riverside County. Santa Fe. L. G. MAXWELL, Prop.

HOTEL SIERRA MADRE, Sierra Madre, Cal. 15 miles out in Mt. Wilson foothills; overlooks San Gabriel Valley and Baldwin Ranch; no fogs or frosts; American cook. S. C. COLLINS, Prop. L. A. Office, 207 W. Third St.

City Hotels.

THE LEIGHTON
2127 WEST SIXTH
Is brim full. But don't worry. Come and see the hotel, also enter your name on the waiting list.
F. A. CUTLER, Manager
Very truly,
HOTEL LEIGHTON.

THE RHEEM
1050 S. HOPE STREET.
A select Family Hotel. Modern, steam heat, electric light, hot and cold water in every room suites, or single rooms, with private baths. Grand Avenue car to 11th Street; University car to Hope Street. Tel. Main 5600.

Hotel Marlboro
549-551 S. GRAND AVENUE
Finest furnished rooming hotel in the city. New building and furnishings. Strictly modern and up-to-date. One short block from Central Park. Rates reasonable.
CHAS. HOFFMANN, Prop.

Catalina Grand View Hotel
Is now open for guests. Call at Los Angeles offices 222 S. Spring and 207 W. Third St. or write GEO. E. WEAVER, Avalon

City Restaurants.

The Angelus Grill
Improved Service — Increased Business

CAFE BRISTOL
—The Finest—
Fourth and Spring. Seating Capacity 1200

DEL MONTE TAVERN.
SWELL RESTAURANT
219-221 West Third Street.

Pasadena Hotels.

Hotel La Pintoresca
Pasadena
A select house; highest location; most comfortable house; steam heat throughout; water the purest; air the finest; table the very best; good golf grounds. Popular rates. Apply for terms and booklet. M. D. PAINTER, Prop. Booklets and particulars at Peck's, 222 South Spring Street, Los Angeles.

Hotel Maryland
Pasadena's Newest Hotel. Open the Year Around. Thoroughly Modern. Long distant telephone in every room.
D. M. LINNARD, Manager

SAN MARCO HOTEL
[illegible] TAYLOR St. between Geary and Post, S.F. A select family and tourist hotel. New, modern and fire-proof. Central location. Special attention to tourists. Rates moderate. European and American plan. Geo. J. Casanova, Mgr.

Resorts

Travel and Hotel Bureau
207 W. THIRD STREET
Phone Main 2313. L. L. WHITLOCK, Pres.
Agent for All Transportation Lines, Leading Hotels, Resorts of California. Pacific Coast office Hawaii.

TELEGRAPH, TELEPHONE OR WRITE
And we will reserve you desirable rooms at reasonable rates.
Hotel Casa Loma
Redlands, California.
F. S. ROSE, - - Manager.
LOS ANGELES OFFICE 207 WEST THIRD STREET

ELSINORE MUD BATHS
Individual cemented baths for every patient; have your own mud. Sure cure for Rheumatism, Kidney, Stomach, and Blood Disorders. First-class accommodations and service at Lakeview Hotel. For rates, information, etc., address
C. S. TRAPHAGEN, Mgr., Elsinore.

THE CYNTHIA
Most modern and elegantly furnished flat buildings of Southern California. Four-room apartments with all modern conveniences, fronting the new pleasure pier at
Long Beach, California
Home Phone. Address letters, P.O. Box 214

Resorts.

Only Forty Minutes Away
THE FAMOUS HOTEL
Arcadia
Santa Monica by the Sea
Combines all the attractions of every resort in California. Moderate weekly and monthly rates.
For information address:
A. D. WRIGHT, Proprietor,
Or Los Angeles office, 207 West Third Street.

Lawton Villa
NOW OPEN.
About one mile from the city. Elevation 1600 feet. View unsurpassed. Only hotel in the United States that serves Sobodia Lithia Water to its guests. Rates $15 per week and upwards. M. M. GREENE, Mgr. Redlands, Cal.

Amusements and Entertainments.

RACES—
ASCOT PARK *Los Angeles Jockey Club*
111 DAYS RACING — SIX OR MORE RACES DAILY
RACES START AT 1:40 P.M.
TUESDAYS LADIES' DAYS—FREE ADMISSION TO LADIES.
Children not admitted on Ladies' Days. EVERY FRIDAY GRAND CONCERT BY PROF. FRANKENSTEIN'S CELEBRATED ORPHEUM ORCHESTRA OF TWENTY PIECES. Admission $1.00. Private Boxes $8.00 per day. San Pedro Street, Vernon Avenue, Maple Avenue and Pacific Electric cars direct to the main entrance.
J. W. BROOKS, Manager.

WARM PLUNGE—North Beach, Santa Monica—
Filled fresh every day. Safe Surf Bathing free from dangerous currents.

Timely Special Announcements.

CHILDREN'S PICTURES—
In Characteristic Attitudes
NEW BROADWAY STUDIO
Acknowledged to be the HANDSOMEST STUDIO IN THE WEST. Every facility for high-grade portraiture in
CARBON, ARTIST PROOFS
And PLATINOTYPES
AWARDED 18 Medals — Steckel
New Studio, 336½ South Broadway. TAKE ELEVATOR

QUALITY WINS—Smoke the Best—
SAMPLE CASE
Clear Havana Cigars made from Cuba's choicest tobacco, under the most favorable climate conditions of the world. UNITED WHOLESALE GROCERY CO.

EVERY DAY OF THE YEAR—
3% interest on ten-day demand deposits.
Merchants' Trust Company
209 SOUTH BROADWAY. CAPITAL $275,000.00

HAWAII PROMOTION COMMITTEE—
207 WEST THIRD STREET.
Call or write for particulars and descriptive literature regarding the islands and special excursions thereto.

A CURIO COLLECTOR'S SPECIAL SALE—
OF FINEST HAND-CARVED IVORIES, INDIAN BASKETS, BLANKETS and DRAWN WORK. On exhibition and sale from 9 a.m. to 6 p.m. for a few days only at
214 West Fourth Street ANGELUS HOTEL. Sale commences Monday, February 20.

ANY PIANO—$6.00 FIRST PAYMENT. $6.00 MONTHLY. NO INTEREST. — FITZGERALD'S 113 SOUTH SPRING ST.

CURIOS—Indian blankets, baskets and beadwork, Mexican drawn-work, zerapes, opals and filigree jewelry. Finest assortment of fresh water pearls on the Pacific Coast. Lowest prices. FIELD & COLE CO., 449 South Spring St.

THE STANDARD SEWING MACHINE—LOCK AND CHAIN STITCH.
WILLIAMSON PIANO CO., 327 S. Spring St. Home 2253 Main 4389.

Superb Routes of Travel.

HONOLULU—
........SPECIAL EXCURSION........
February 23d. March 4th.
Under direction Thomas Cook & Sons. HUGH B. RICE CO., 218 W. Third St., Los Angeles

SAN DIEGO—
EXCURSION FEB. 25, 8:45 A.M. **$3.85**
ROUND TRIP VIA SANTA FE RY....
Good going 8:45 a.m. only; returning on regular trains. For tickets and information, HUGH B. RICE CO., 218 West Third Street, Los Angeles.

FOR San Francisco by "Fast Line," 24 Hours—
STEAMER RATES INCLUDE BERTH AND MEALS. The elegant express steamships QUEEN or STATE OF CALIFORNIA, 2800 tons, leave REDONDO Wednesdays and Sundays at 7 a.m. Leave PORT LOS ANGELES Wednesdays and Sundays 11 a.m. For SAN FRANCISCO and Way Ports—Leave SAN PEDRO 7 p.m. Steamer COOS BAY, Feb. 17, 26, March 5, 15. For SAN DIEGO—Leave PORT LOS ANGELES Mondays and Fridays 4 p.m. Leave REDONDO Mondays and Fridays 10:30 p.m. Lowest rates to all Eastern Cities via San Francisco and Seattle. Ticket and Freight Offices, 228 South Spring St. W. B. MERCH, District Passenger Agent. C. D. DUNANN, Gen. Pass. Agent, 10 Market Street, San Francisco.

PACIFIC MAIL S. S. CO.—For Honolulu, Japan—
CHINA, MANILA, INDIA AND AROUND THE WORLD.
Fleet augmented by two new twin-screw steamers, the largest afloat on the Pacific. MANCHURIA, 14,000 tons; MONGOLIA, 14,000 tons; KOREA, 12,000 tons; SIBERIA, 12,000 tons. Sailings from San Francisco Feb. 25, March 8, 18, 28, April 8, 20, May 2, 13, 24, June 3, 13, 24, etc. For literature apply to G. A. PARKYNS, General Agent; N. R. MARTIN or A. A. FOLHAMUS, Agents, 261 South Spring Street. Also agents for all Trans-Atlantic steamship lines.

Resorts.

THE GLENWOOD
SET IN A NATURAL CAMEO OF magnificent trees and waving palms, a cloistered building with its old mission bells and old-time memories.
All latest improvments and conveniences of modern life.
Excellent cuisine and lavish menu.
For further particulars address
FRANK MILLER, Mgr.,
THE GLENWOOD,
Riverside, Cal.
THE GLENWOOD will be the headquarters for the Polo Club during their [illegible] Riverside, commencing the 20th and lasting one week.

THE BEAUTIFUL FIRE-PROOF
Hotel Green of Pasadena
American and European plans. Table and service unexcelled. Cafe and Dutch room in new west building finest on the Coast.
G. G. GREEN, Owner. MUSIC UNSURPASSED. GOLF. J. H. HOLMES, [illegible]

Superb Routes of Travel.

WEATHER—AND OTHER—
PREDICTIONS FOR TODAY....
Clear and bright all the time the sun is shining; warm breezes from the [illegible] south or north; temperature variable—warmer at Long Beach and [illegible] Beach, cooler on Mt. Lowe, "Just So, So" at Glendale and Monrovia. Good day to "go somewhere."

Where to Go

MT. LOWE—The most superb mountain journey in the world. Rate today, [illegible] trip, only $2.00. Cars at 8, 9, 10 a.m. and 1 and 3:30 p.m.

"SEEING THE ORANGE GROVES"—Parlor Observation Car leaves at [illegible] for SAN GABRIEL MISSION, BALDWIN'S RANCH and MONROVIA.

"SEEING THE OCEAN AND BEACHES"—Parlor Observation Car leaves [illegible] for HUNTINGTON BEACH, ALAMITOS BAY and LONG BEACH.

"SEEING PASADENA AND THE CANYONS"—Parlor Observation Car leaves 11 a.m. for OSTRICH FARM, PASADENA and RUBIO CANYON.

Fare, Either Trip, $1.00

Make your preparations to take in the GREAT WASHINGTON'S BIRTHDAY CELEBRATION AT LONG BEACH WEDNESDAY.

Have you visited the typical Spanish restaurant, "CASA VERDUGO" North Glendale yet?

The Pacific Electric Railway
ALL CARS FROM SIXTH AND MAIN.

SANTA CATALINA ISLAND—
Fast Steamship Cabrillo
CAPACITY 1000—1½ hours, San Pedro Breakwater to Avalon, connecting with Salt Lake, 8:50 a.m., and Southern Pacific, 9:05 a.m., trains from Los Angeles daily.
SATURDAYS—EXTRA EVENING BOAT—Trains leave Los Angeles Salt Lake 4:45 and Southern Pacific 5:00 p.m. for the
Eruption of Sugar Loaf and Illumination of Avalon Bay.
Regular Fare, Round Trip $2.75; Saturday and Sunday Excursion $2.[illegible]
SUBMARINE GARDENS AS SEEN THROUGH TWENTY FATHOMS CRYSTAL WATERS ARE WONDERFUL.
Company reserves the right to change steamers, their time and date of sailing without notice.
HOTEL METROPOLE—Cuisine Unexcelled.
BANNING COMPANY, Huntington Building. BOTH PHONES [illegible]

GLASS-BOTTOM POWER BOATS Cleopatra, [illegible] and [illegible]
for Marine Gardens and Moonstone Beach, 9 a.m., daily, landing one hour on the beach to gather moonstones. Trips to Seal Rocks at 1:30 and 3 p.m. [illegible] 1:30 boat returning in ample time to catch returning steamer. [illegible] half hour. The sight of your life. Don't miss it. Santa Catalina Island.

ORANGE GROVE—
...Excursions
Via SALT LAKE ROUTE
To Riverside and San Bernardino
$2.40 Round Trip Every Tuesday and Saturday
TWO HOURS IN EACH PLACE. INFORMATION 250 SOUTH SPRING STREET. BOTH PHONES [illegible]

EXCURSIONS TO ALL POINTS—
Washington's Birthday
Via Salt Lake Route
One-third Fare Round Trip
Finest Equipment. Best Service. Tickets on sale Feb. 23 and 22, good for return [illegible] Information 250 South Spring Street. Both Phones 352.

OCEANIC S.S. COMPANY—For Honolulu
SAMOA, NEW ZEALAND, AUSTRALIA, TAHITI and AROUND THE WORLD. S.S. VENTURA, Feb. 23, to AUSTRALIA via HONOLULU; S.S. MARIPOSA, Mch. 18, for TAHITI, HONOLULU and return, only $125. For tickets and information apply to HUGH B. RICE, Agent, 218 W. 3d St.

STEAMER NORWOOD—LEAVES MONDAY
Through steamers to all points North DAILY, carrying passengers and freight. Fare to San Francisco, first-class $8.85, second-class $7.35; Portland, $31.85 and $16.35; Seattle, $34.35 and $16.35. Apply to G. J. LEHMAN, Genl. Agt., 236 SOUTH SPRING ST. PHONES 609.

PACIFIC SLOPE.

BITES GAS BAG AND IS SAVED.

Mrs. Heaton's Perilous Trip in an Airship.

Convicted Murderer May Pay for His Own Hanging.

Curious Crowds Crowd Courthouse to See Weber.

[BY DIRECT WIRE TO THE TIMES.]

SAN FRANCISCO, Feb. 18.—[Exclusive Dispatch.] With broken cables and with Mrs. George W. Heaton, wife of the inventor, as its pilot, the airship, "California Messenger," suddenly sprang upward 2000 feet over Idora Park at Oakland this afternoon. There seemed no hope for the occupant, but the plucky woman bit a hole in the gas bag, when the machine plunged earthward, to land safely in East Berkeley.

Mrs. Heaton ascended in the "Messenger" a short distance above Idora Park to allow taking some photographs. Light ropes held the machine, but hardly had it risen above the tree tops when the strain proved too great, and the cables parted. Like a rocket, the machine soared into the sky. Suddenly it seemed to stop, then came down like a flash, then descended slowly.

After the accident, Mrs. Heaton said: "As soon as I realized that the ropes had parted, I saw that my only danger lay in the machine going toward the bay. At once, I applied the rudder and turned her about. But I was going upward all the time at a terrible rate. I climbed on my seat and bit a hole in the gas bag. This split about a foot and the gas rushed out. The machine turned downward and dropped straight about eight hundred feet, but I had presence of mind enough to stick to my seat. Then she righted and I simply steered her till I found a good place to land."

CURIOUS CRIMINAL CASE.

MAY PAY FOR HIS OWN HANGING.

[BY DIRECT WIRE TO THE TIMES.]

PORTLAND (Or.) February 18.—[Exclusive Dispatch.] If the Supreme Court affirms the decision of the Circuit Court of Multnomah county, Frank Guglielmo, convicted of the murder of [illegible], will have the distinction of paying for his own hanging. It is one of a very few criminal cases of the kind on record in Multnomah county.

If the decision is affirmed, the State will proceed against the estate of the defendant to recover the cost of trial and incidental expenses. In this way [illegible] will be compelled to pay for [illegible].

SCENES AT WEBER TRIAL.

MORBID CURIOSITY RUNS RIOT.

[BY THE ASSOCIATED PRESS—P.M.]

AUBURN, Feb. 18.—Not since the [illegible] has there been anything to equal that today thronged the [illegible] Weber trial all day. At [illegible], long after the opening [illegible] men and women, especially the [illegible] up the stairs of the [illegible]. People came from all the surrounding country and hotels had [illegible] accommodate them. Long [illegible] were tied on the [illegible] the courthouse. Probably [illegible] hundred women invaded the [illegible] and satisfied their morbid curiosity by gazing at the defendant. They [illegible] inside of the railing, [illegible] members of the bar and [illegible] out of their seats, [illegible] couple of hundred men stood [illegible] sides of the room.

[illegible] L. Johnson occupied most of the day with his argument. At the afternoon session, he bitterly attacked Mrs. Snowden, Mrs. Weber's sister, saying that she was the first one to direct suspicion to the defendant, accuse him and instigate the newspaper articles against him. At the time of the fire, she did not go to see the bodies of her relatives, for not doing which the defendant is blamed. She had employed special counsel to assist in prosecuting him. She was hounding the poor boy to his death, knowing if he hung that she would be one of his heirs.

JUDGE SMITH ON THE STAND.

TESTIMONY FOR DEFENSE HEARD IN IMPEACHMENT CASE.

Legal Light of Santa Cruz Disposes of Charges Against Him, for Benefit of Assemblymen Present to Sift Allegations of Injudicial Actions and Advice.

[BY THE ASSOCIATED PRESS—A.M.]

SANTA CRUZ, Feb. 18.—Testimony for the defense was today heard by the legislative committee which is hearing the impeachment charges against Judge Smith.

Testifying in his own behalf, Judge Smith said that he had formerly been a district attorney in Texas and United States Attorney for New Mexico. He had been superior judge of this county since 1897. He had never shown partiality to Attorney Cassin. He denied that he ever told P. Hartmann that he was unfortunate in not having Cassin for his attorney. He said that he had fined only Dakan for the fight in his courtroom with Cassin because he did not see the first part of the fight and did not see Cassin assault Dakan.

He admitted that he received a petition to give the lightest sentence possible to one Nathan Smith, convicted of assault with a deadly weapon and did comment in court on the petition and gave a light sentence as requested but he intended to do so before knowing of the petition.

Referring to Charge No. 5, which says he struck the papers from the files in the Young vs. Moore case because he had been made a party defendant, solely to disqualify him, and under the advice of Judge Budd of Stockton, and another judge then on a visit to him, he says that in his whole period of service as a judge since 1897 he never refused a request of a single attorney to substitute some other judge in his place to try a case in his court.

Charge No. 6, which stated that he suggested to an attorney in the Sam Buck damage suit to have his client "squirm and squeal," when the doctors touched him, he said, was false and a malicious lie, concocted by Leonard, the judge simply telling Leonard of a case like that in Texas.

In reply to charge No. 7, the judge said he had never been technical or oppressive to attorneys in a case and had never shown partiality to Cassin, as various attorneys had stated. He declared that Cassin lost most of the cases in which partiality was claimed to have been shown to him, as the records would show.

Charge No. 8, that of disrespect toward the Supreme Court, was dropped by the prosecution and no evidence was entered. The judge insisted upon being heard, because the charge had been circulated in the papers, but the committee ruled it was not admissible.

As to charge No. 9, that Mrs. Buelna, whose son was sentenced for ninety years' imprisonment on conviction of rape, came to his chambers begging that he give a light sentence, he said he pitied her, but that she must not talk to him about the matter, and told her to go out of the chambers. He denied that he told her not to ask for a new trial or that he would give a light sentence.

In answer to Assemblymen Burke and Beardslee he said the ninety years was a light sentence, in his opinion, for the terrible crime which had been proven. He said he had given the attorneys appointed to defend the prisoner all the time they asked to secure witnesses.

H declared that he had not excluded the public from the disgusting trial, although requested by the defendant to do so, because the law demanded that it be public, and the case would have been reversed had he ordered it heard behind closed doors. He also said that he never told Mrs. Buelna mother of the prisoner, to employ his friend Cassin.

The committee then took a recess.

AFTERNOON SESSION.

[BY THE ASSOCIATED PRESS—P.M.]

SANTA CRUZ, Feb. 18.—At the afternoon session the defense introduced a number of prominent men of Watsonville and Santa Cruz, who testified as to the good character and ability of Judge Smith. Attorney Sullivan, for the defense, throughout the examination sought to lay a foundation for disbarment charges against Attorney Aydelotte, whom Judge Smith accuses of having instigated the proceedings against him.

Judge Smith again took the stand this afternoon, and made denial of all the material charges against him, and sought to explain the others. He was given a searching cross-examination.

TRAINS COLLIDE ON CURVE.

MEXICANS KILLED IN ARIZONA.

[BY THE ASSOCIATED PRESS—P.M.]

KINGMAN (Ariz.) Feb. 18.—This evening, as a work train was coming up the cañon south of here, a big engine ran into it, demolishing six flat cars and killing two Mexicans and badly injuring seven others, two of whom may die. The trains met on a heavy curve and were hid from each other by high bluffs.

The work train had 150 men aboard and their escape from injury or death was miraculous. Many men jumped into the rocky ravine and were badly bruised and shaken.

The road will be blocked some hours and passenger trains are held here until the wreck is cleared away.

POISON FOR MRS STANFORD.

STORY OF ATTEMPTED MURDER.

[BY THE ASSOCIATED PRESS—A.M.]

SAN FRANCISCO, Feb. 18.—The Bulletin today asserts that an attempt was made to murder Mrs. Jane L. Stanford in her California street mansion within the past month by placing poison in a bottl eof mineral water. Mrs. Stanford drank three times of the mixture but the poison had been used in such a large quantity that it served as its own emetic. Mrs. Stanford was taken violently ill. The contents of her stomach and the water left in the bottle from which she had taken three glassfuls were analyzed by a chemist. Sufficient poison was found to kill a dozen persons, had it been used with any judgment.

Mrs. Stanford has gone to Japan and detectives are working on the case. Several servants, it is said, are being closely watched.

SLOPE BRIEFS.

Speculators Holding up Grain.

PORTLAND (Or.) Feb. 18.—The Telegram today says: "Scattered through the warehouses of the Northwest, according to estimates of grain men, are two million bushels of wheat awaiting a favorable market. This includes all wheat now stored in the interior warehouses, sold and unsold, and the bulk of the grain which has been shipped to coast terminals but not contracted. The disposition of this grain is in the hands of grain dealers and speculators who have bought it up and hold it in the warehouses waiting for an advance in prices."

SHARP WHEAT DECLINE.

Fully Five Millions of Bushels Used in Bombarding the Pit Yesterday in Chicago.

[BY DIRECT WIRE TO THE TIMES.]

CHICAGO, Feb. 18.—[Exclusive Dispatch.] Wheat again suffered a sharp decline today, 1¼ cents being knocked from yesterday's closing quotation for May option. The first five minutes of the session witnessed a continuation of the onslaught which created the panic at the close of the previous day. A world of wheat was hurled into the pit; and although the price at the start showed an advance, it was a matter of only minutes before future was at a low decline. Fully 5,000,000 bushels was used in the pit bombardment.

News of extraordinary shipments from Australia and heavy shipments from the exporting world, a huge increase in the amount of breadstuffs en route to Europe and liberal northwestern receipts helped the bears. Armour, it appears, has headed off Gates. P. A. Valentine, Ed. Higgins and George Marcy, the men who went into the Northwest and got wheat for Armour until he broke Joe Leiter, have apparently undertaken to supply Gates with all the wheat he wants and have checked an advance, at least temporarily.

SAINTS AND ANGELS.

Delegation of Salt Lake Citizens Coming Here to Arrange for Joint Celebration.

[BY DIRECT WIRE TO THE TIMES.]

SALT LAKE CITY (Utah) Feb. 18.—[Exclusive Dispatch.] A special party of Salt Lake men left here on the 6 o'clock train tonight for Los Angeles. The party consists of Hon. C. O. Whittemore, local counsel for the Salt Lake route, who is going to the Coast for the purpose of delivering a speech at the Los Angeles Chamber of Commerce banquet, to be given on Washington's Birthday, his subject is "Salt Lake and the City by the Sea.;" Hon. Fisher S. Harris, the City Treasurer of Salt Lake, and secretary and manager of the Commercial Club of this city, and L. H. Farnsworth, a member of the board of governors of that organization. The last-named gentleman was this afternoon substituted for ex-Gov. Heber M. Wells, who was to have made the trip.

The object of the visit of Messrs. Harris and Farnsworth is to make arrangements with the proper authorities in Los Angeles for the joint celebration that is proposed for the two cities some time in April or May, commemorative of the completion of the new railroad. On reaching Caliente the Salt Lake party will be met by T. E. Gibbon, who will take them on board J. Ross Clark's private car, in which they will complete the journey to Los Angeles, proceeding by easy stages and reaching there Tuesday evening.

No Trouble Brewing, Says Powers.

NEW YORK, Feb. 18.—President P. T. Powers of the National Association of Minor Baseball Leagues, denied today that there was any trouble brewing between the Pacific Coast League and the big organizations, composed of every league in the country outside the two major leagues.

PITH OF NEWS FROM THE MIDDLE WEST.

[BY DIRECT WIRE TO THE TIMES.]

CHICAGO, Feb. 18.—[Exclusive Dispatch.] The temperature reached a maximum of 28 deg. today. The sun, as if to atone for recent derelictions, was in plain view all day. Not a spot in evidence. It was warm only by comparison, however, for the minimum temperature was 10 deg. or an average 11 deg. below normal for the day. Middle West temperatures, the first indicating temperature [illegible]:

[illegible]	14	—2
[illegible]	16	—10
[illegible]	32	22
[illegible]	44	6
[illegible]	32	16
[illegible]	20	12
[illegible]	32	22
[illegible]	32	6
[illegible]	48	14
[illegible]	34	4
[illegible]	22	10
[illegible]	20	—8
[illegible]	32	18
[illegible]	30	6
[illegible]	14	—8
[illegible]	20	0
[illegible]	16	6
[illegible]	24	10
[illegible]	18	0
[illegible]	28	0
[illegible]	26	—4
[illegible]	28	8
[illegible]	34	18
[illegible]	14	—4
[illegible]	34	28
[illegible]	26	6
[illegible]	16	—18
[illegible]	20	10
[illegible]	38	14
[illegible]	34	16
[illegible]	32	16
[illegible]	26	8
Sault Ste. Marie	8	—10
Springfield, Ill.	28	6
Springfield, Mo.	32	16
[illegible]	32	26
[illegible]	28	—16

[illegible] BREAKS THE BANK.

[illegible] of the Commercial National Bank were startled today when [illegible] weighing more than fifty [illegible] crashed through the glass roof [illegible] main banking room. Showers of [illegible] and shattered ice fell [illegible] clerks and book-keepers. A [illegible] reported slight cuts and [illegible] the pieces of ice.

[illegible] OF UNIONISM.

[illegible] Federation of Musicians [illegible] resolution today, forbidding [illegible] to play at the bazaar to be [illegible] for the benefit of the orthodox Jewish Home for the Aged unless paid the union scale. A number of Jewish musicians had volunteered their services, but the federation demanded the withdrawal of the offer. Their places were taken immediately by non-union volunteers.

CASSIE'S HIDDEN MILLION.

[BY DIRECT WIRE TO THE TIMES.]

CLEVELAND, Feb. 18.—[Exclusive Dispatch.] One million dollars is the amount believed to be securely hidden by Mrs. Cassie L. Chadwick. Collector of Customs Leach has so minutely traced the operations of this woman during the last four years that he is in a position to know that the item saved from her many financial transactions is $1,000,000 in cold cash. In addition to this sum the woman, it is asserted has just as safely placed $150,000 worth of jewels.

TEXAS OIL FIGHT.

[BY DIRECT WIRE TO THE TIMES.]

AUSTIN (Tex.) Feb. 18.—[Exclusive Dispatch.] The fight between the Standard Oil Company and the independent oil producers of Texas over the pipe line bills which are now before the Legislature has reached such an acute stage that an effort will be made to solve the problem in the interest of the independent producers by adopting the course taken in Kansas and proposed in Colorado—establishing a State oil refinery. The independent concerns claim that if the oil pipe line bill which has been introduced at the instance of the J. M. Guffey Petroleum Company, which is said to be a Standard Oil concern, becomes a law it will force them out of business.

TO MOVE ENTIRE VILLAGE.

[BY DIRECT WIRE TO THE TIMES.]

BLOOMINGTON (Ill.) Feb. 18.—[Exclusive Dispatch.] The entire village of Ritchie is to be moved bodily a distance of two miles west this spring because the Wabash Railroad is to move its tracks that distance in order to avoid a wide curve and the heavy grade. There are eighteen business buildings, a grain elevator and a number of residences.

USING HIS EDUCATION?

[BY DIRECT WIRE TO THE TIMES.]

SIOUX CITY (Iowa) Feb. 18.—[Exclusive Dispatch.] John Blackhawk, a full-blooded Winnebago Indian, just returned from the Carlisle Indian School, eloped with Olive Hart, the nineteen-year-daughter of the official reservation physician.

IDA M. TARBELL ON THE KANSAS OIL FIGHT.

[BY DIRECT WIRE TO THE TIMES.]

TITUSVILLE (Pa.) Feb. 18.—[Exclusive Dispatch.] Ida M. Tarbell, the noted expert on Standard Oil affairs, said today:

"The Legislature of Kansas probably could not have done the Standard Oil Company a better turn than to pass its bill for a State refinery. The duty of State Legislatures is seeing that men have equal opportunities for carrying on enterprises, not attempting to conduct these enterprises for them.

"If the Kansas oil producers will demand a full pipe line bill and then build their own coöperative refineries and pipe lines and appeal to people of their own and neighboring States to buy their products they can, if they have patience enough, force the Standard out of the State; or, better still, in my opinion, force it to do business fairly and decently. If their attempts to conduct an independent business is interfered with, the State can see to it that the Standard is promptly punished.

"My own hope is that the proposed government investigation will demonstrate the unjust and oppressive use the Standard Oil Company still makes of the railroads of the whole country and devise means to put a stop to the abuses; also, I hope it will show the danger and folly of permitting an inter-state system of transportation, like a great pipe line system for transporting crude oil, to be owned and managed by a company which is practically only a buyer and manufacturer of that product. The pipes should go under the Inter-state Commerce Commission and be subject to the same inspection and regulation as railroads."

BOSTONIANS REVOLT AGAINST HEARSTISM.

[BY DIRECT WIRE TO THE TIMES.]

BOSTON, Feb. 18.—[Exclusive Dispatch.] Powerful Democratic leaders here have started a movement for an organized revolt against Congressman William R. Hearst, in which they hope to secure the coöperation of leaders throughout the East, with John Sharp Williams and the conservatives of the South and the West. The plan there is to have Congressman John Sullivan of Boston lead the way in Congress, while others work quietly but none the less effectively on the outside.

There is a growing sentiment against the Hearst method of terrorism, as there was a strong sentiment against the methods of campaigning which culminated in his defeat at St. Louis. Hearst and Hearstism are regarded as a dangerous menace to the Democratic party, if not the country as a whole, and there are any number of willing workers to be found who will line up against him, some actuated by a spirit of revenge, of course, but the majority by the feeling that now is the time to throttle another raid upon the Presidential nomination.

They say that those Republicans who express a wish to see him nominated, to insure the success of another Republican candidate, are short-sighted, even from a partisan viewpoint, for he is even more of a menace than he was before and they will not rest easy till he is buried four years hence.

Don't Wait
For the mail. Use Sunset Long Distance; reaches all over the state. Unequalled when quick action in business or personal matters are desired.
Telephone Contract Dept., Main 47.
Sunset T. & T. Co.

It Pays
If you're thinking of good health you'll want CAPITOL FLOUR. If you're thinking of good bread you'll want CAPITOL FLOUR. Every sack guaranteed.

Ring Up
Main 315; Home 315
If you are looking for a reliable coal firm with a widely established reputation.
DIAMOND COAL CO.
235 W. Third St. Los Angeles, Cal.

THE QUALITY STORE

Don't You Need Extra Trousers
To make along with, until you get that new Spring suit — our trouser department is equipped for just such an emergency—ready to serve you quick.
Here Are Some Good Ones:
Sternberger Bros.' Specials $3.50 to $5.00
The Well Known "Paragon" Pants—perfect fitting, handmade large selection, $5.00 and up.
Sweet, Orr & Co.'s "Working Men's" Trousers; Cheviots and Cassimeres; best wearing garments made ... $2.50
MULLEN & BLUETT CLOTHING COMPANY
FIRST AND SPRING STREETS

Special Rates
TO
Washington, D. C.
Round Trip $88
February 25, 26 and 27—tickets good 60 days — stop overs.
Overland Limited
Superbly Equipped
Swift and Direct
Best Service
Full Particulars From
Union-Southern Pacific

... THE ...
TOURIST SERVICE
Between the Pacific Coast and Chicago via
Union-Southern Pacific
Presents advantages not to be surpassed
Rates Somewhat Lower than in Pullman Standard Cars
EXCURSIONS LEAVE LOS ANGELES DAILY
For rates, reservations, etc., ask any agent of the
Southern Pacific

Inauguration of President Roosevelt
Washington, D. C.
$88.00
ROUND TRIP
Tickets on Sale Feb. 25-26-27
Good for Return 60 Days
Choice of Routes
Go One Way, Return Another
Particulars from any Agent
Southern Pacific

Ye Print Shop
Die Stamping and Embossing
The placing of your crest or monogram upon writing paper invests it with an individuality and distinction to be gained in no other way. But, the paper must be correct in style and tint, and the embossing dainty, yet effectively brought out.
To be absolutely certain of elegance in each detail, your order for both stationery and embossing should be entrusted to us. Our facilities are now absolutely unexcelled.
Ford Smith and Little Company, 313 SOUTH BROADWAY, Next door to Coulter's

C. H. O'CONNOR & CO.
—General Auctioneers—
Sales conducted in any part of city. Drop postal or call.
Office 200½ S. Broadway, Room 23

Prescription Department
Skilled graduate pharmacists only are employed in "The Owl" prescription department..... All drugs used are of the highest standard and absolute purity. "The Owl" can save you time, as well as money, on your prescription. Our careful system admits of speed in compounding, and perfect accuracy..... People having prescriptions from any part of the country can have them filled at "The Owl." Estimates given in advance if desired......

Truss Department
We make a specialty of fitting trusses; have private rooms for this purpose, expert men and women fitters; and thus can guarantee perfect fit. Compare "The Owl's" prices for trusses with those charged by the so-called experts. You will find that it will pay you to come to "The Owl" if you need a truss.
Silk elastic stockings, abdominal bandages, etc., at prices less than elsewhere.

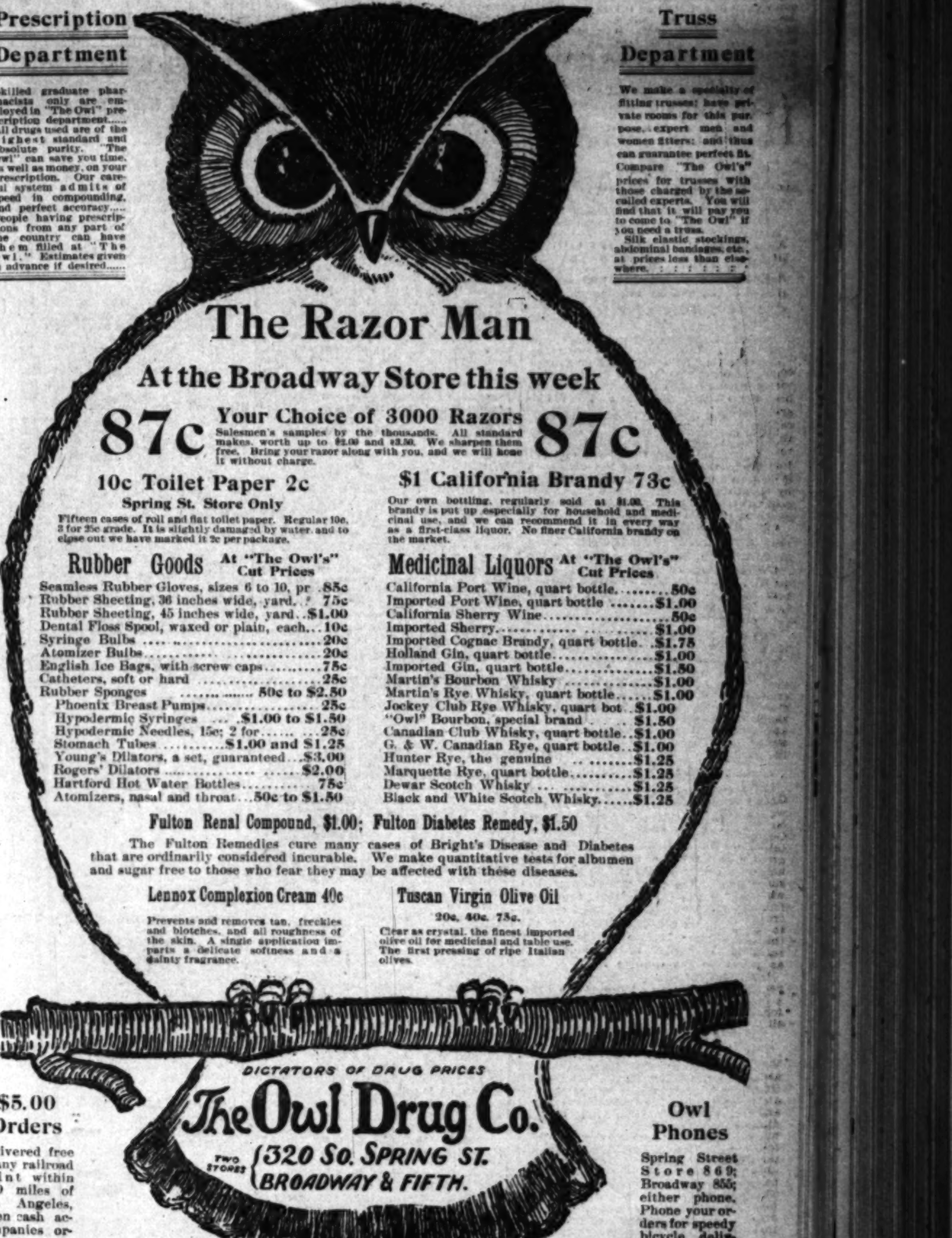
The Razor Man
At the Broadway Store this week
87c Your Choice of 3000 Razors 87c
Salesmen's samples by the thousands. All standard makes, worth up to $2.00 and $3.50. We sharpen them free. Bring your razor along with you, and we will hone it without charge.
10c Toilet Paper 2c
Spring St. Store Only
Fifteen cases of roll and flat toilet paper. Regular 10c, 3 for 25c grade. It is slightly damaged by water, and to close out we have marked it 2c per package.
$1 California Brandy 73c
Our own bottling, regularly sold at $1.00. This brandy is put up especially for household and medicinal use, and we can recommend it in every way as a first-class liquor. No finer California brandy on the market.
Rubber Goods At "The Owl's" Cut Prices
Seamless Rubber Gloves, sizes 6 to 10, pr .85c
Rubber Sheeting, 36 inches wide, yard... 75c
Rubber Sheeting, 45 inches wide, yard..$1.00
Dental Floss Spool, waxed or plain, each...10c
Syringe Bulbs 20c
Atomizer Bulbs....20c
English Ice Bags, with screw caps....75c
Catheters, soft or hard 25c
Rubber Sponges ....50c to $2.50
Phoenix Breast Pumps....25c
Hypodermic Syringes ....$1.00 to $1.50
Hypodermic Needles, 15c; 2 for.... ...25c
Stomach Tubes ....$1.00 and $1.25
Young's Dilators, a set, guaranteed...$3.00
Rogers' Dilators $2.00
Hartford Hot Water Bottles....75c
Atomizers, nasal and throat...50c to $1.50
Medicinal Liquors At "The Owl's" Cut Prices
California Port Wine, quart bottle....50c
Imported Port Wine, quart bottle $1.00
California Sherry Wine....50c
Imported Sherry....$1.00
Imported Cognac Brandy, quart bottle..$1.75
Holland Gin, quart bottle....$1.00
Imported Gin, quart bottle....$1.50
Martin's Bourbon Whisky $1.00
Martin's Rye Whisky, quart bottle....$1.00
Jockey Club Rye Whisky, quart bot..$1.00
"Owl" Bourbon, special brand $1.50
Canadian Club Whisky, quart bottle..$1.00
G. & W. Canadian Rye, quart bottle..$1.00
Hunter Rye, the genuine $1.25
Marquette Rye, quart bottle....$1.25
Dewar Scotch Whisky $1.25
Black and White Scotch Whisky....$1.25
Fulton Renal Compound, $1.00; Fulton Diabetes Remedy, $1.50
The Fulton Remedies cure many cases of Bright's Disease and Diabetes that are ordinarily considered incurable. We make quantitative tests for albumen and sugar free to those who fear they may be affected with these diseases.
Lennox Complexion Cream 40c
Prevents and removes tan, freckles and blotches, and all roughness of the skin. A single application imparts a delicate softness and a dainty fragrance.
Tuscan Virgin Olive Oil
20c, 40c, 75c.
Clear as crystal, the finest imported olive oil for medicinal and table use. The first pressing of ripe Italian olives.
DICTATORS OF DRUG PRICES
The Owl Drug Co.
TWO STORES 320 So. SPRING ST. BROADWAY & FIFTH.

$5.00 Orders
Delivered free to any railroad point within 100 miles of Los Angeles, when cash accompanies order.

Owl Phones
Spring Street Store 869; Broadway 855; either phone. Phone your orders for speedy bicycle delivery.

COMMISSION TOOK THE FEES.

Canal Men Paid for Presence at Railroad Meeting.

Taking of Same Not Contrary to President's Order.

Inquiry Into Panama Line's Affairs Continues.

[BY THE ASSOCIATED PRESS—A.M.]

WASHINGTON, Feb. 18.—The following extract from the minutes of the Isthmian Canal Commission, for its meeting of October 11, last, explanatory of the directors' fees taken from the Panama Railroad Company by members of the canal commission, was laid before the House Committee on Interstate and Foreign Commerce at the conclusion of its hearing today by Chairman Hepburn, having been received by him from Commissioners Harrod and Grunsky, in letters dated today:

"The commissioners were also informed by the chairman that at a recent conference with the President the matter of attendance fees paid to the directors attending meetings provided by the bylaws of the Panama Railroad Company was referred to, and that the President desired the commission to be informed that his order fixing the compensation of the commissioners was not intended to prevent the acceptance of such fees."

Commissioner Grunsky stated today that the words "the President" in the commission's minutes referred to President Roosevelt. No action in the matter was taken by the committee.

The letter of Commissioner Grunsky incloses a communication from him to Vice-President Drake of the railroad company, of September 13, last, in which he returns "unopened" an envelope containing his fee for the first meeting he attended. He stated that he did not refuse the envelope at the time it was handed to him, at the close of the meeting, because he did not wish to embarrass his associates on the commission. He says he could not construe the attendance fee as other than compensation, and must decline to accept it.

The investigation of the affairs of the Panama Railroad Company was continued today before the subcommittee of the House Committee on Interstate and Foreign Commerce. Vice-President Drake resumed his testimony. Chairman Hepburn immediately took up the matter of payments for attendance on the meetings of the board of directors, and of the executive committee of the company by members of the Isthmian Canal Commission.

"Do you keep a record of the meetings of the board of directors?" he asked.

"I do," answered Mr. Drake.

ATTENDED ALL MEETINGS.

"How many meetings of either of those boards have been attended by the directors who are members of the Isthmian Canal Commission?"

"All the meetings of the boards have been attended by members of the commission."

"Have members of the commission on each occasion received their fees for attendance?"

"They all have except Gen. Davis, who is out of the country."

"Were any of them members of the executive committee?"

"Mr. Parsons is a member of the executive board."

"Did he receive his fees for that?"

"Yes, sir."

Mr. Drake said that the non-resident directors were not allowed mileage, and denied that any of the members of the Isthmian Canal Commission were ever paid their traveling expenses by his company.

Continuing, the witness said that the meetings of the board of directors and of the executive commission are rarely held on the same day and that the fee for attendance of the members of these two boards was determined upon by resolutions of the Executive Committee, six or seven years ago.

"Can you furnish the committee with any itemized statements, showing the amounts that have been paid to gentlemen who are members of the Isthmian Canal Commission for their attendance at these board meetings of these two boards?"

"Yes, I will; there is a perfect detailed account of every penny spent by the company."

Mr. Drake added that he would include in that statement the dividends paid to them, and that it would be practicable for him to bring the record of the transactions of these two boards.

This closed for the time this feature of the investigation.

STEAMSHIP CONNECTIONS.

Mr. Mann then inquired regarding the steamship connections of the company, and rates, both of steamship and railroad.

Speaking of the $250,000 paid to Colombia each year, Mr. Drake said that he understood it would be necessary to pay this sum as long as the concession ran, which would be until 1969. This money, he said, is now to be paid to Panama. It was Mr. Drake's opinion that the railroad would continue to do business and be an important factor when the canal is constructed.

Dr. Lovering reverted again to the board of directors and asked what was the specific work done by the board. The answer was that it dealt with all questions of policy, the approval of contracts and traffic agreements, the operation of the road and the increase of facilities.

Mr. Drake suggested that there is no board whose members have a higher standing.

Replying to Mr. Wagner, he said that the Southern Pacific Railroad Company owned the controlling interest in the Pacific Mail Company.

Mr. Drake expressed the opinion that the offices of the company should not be moved from New York to Panama.

William Nelson Cromwell, general counsel for the Panama Railroad Company for the past fifteen years, followed Mr. Drake. He stated that he negotiated the transfer of the stock of the company and is now engaged in acquiring, under instructions from the Secretary of War, the outstanding stock of the company for the government.

Mr. Cromwell had bought thirty shares of the stock for himself several years ago.

"Have you transferred those shares to the United States?" asked Mr. Townsend.

"Twenty-nine of them. I have retained one share as a qualification as a director."

NO CONTINENTAL CONNECTIONS.

Mr. Cromwell stated that the Panama Railroad Company positively had no connection whatever with the transcontinental railroads of this country.

Mr. Townsend: Have any dividends been declared by the company since members of the canal commission became members of the board of directors?

"One, the five per cent. dividend, February 1, 1905."

Mr. Esch: What was the share of the government dividend?

"The United States received in cash February 1, this year, the sum of $334,935."

Mr. Townsend: To whom was that paid?

"All of this sum was paid by check to the Secretary of War, as a dividend on the stock standing in his name, with the exception of a dividend on ninety-four shares, in the name of Admiral Walker, chairman of the Isthmian Canal Commission, which dividend was paid to him directly. The dividend on the other remaining seven shares was paid directly to the order of the seven gentlemen in whose names they respectively stand."

Mr. Cromwell explained that he had purchased for the government 6586 shares of this stock.

"Since then," he continued, "the Isthmian Canal Commission has purchased 101 shares, making the present ownership of the government 6987 shares and leaving outstanding 1013 shares."

Mr. Townsend: You include in the seven those shares held individually by the members of the canal commission.

"Yes."

Mr. Cromwell then stated that Admiral Walker had individually first acquired one share of the stock of the railroad to qualify himself as a director. He had afterwards purchased in the open market 100 shares for the commission and transferred one share to each of the other seven members of the commission, leaving in his name ninety-four shares.

Mr. Townsend asked Mr. Cromwell if he had been consulted in regard to the payment of per diem fees to the director-commissioners, and he replied that he had not.

Mr. Cromwell went into an extended account of the operation of the road from the standpoint of its earning capacity. He regarded it as an excellent paying railroad property in comparison with any road in the United States.

ADMIRAL WALKER'S STATEMENT.

[BY THE ASSOCIATED PRESS—P.M.]

WASHINGTON, Feb. 18.—Regarding the question of fees for attendance accepted by the Isthmian canal commissioners, as directors of the Panama Railroad, Admiral Walker, chairman of the committee said:

"Every corporation pays attendance fees to its directors. When the members of the canal commission were made directors of the Panama Railroad Company this matter of attendance fees was taken up. Some of the commissioners thought that they were entitled to these fees and others thought not.

"As chairman of the commission, I went to President Roosevelt and told him that, under the President's order, there was a difference of opinion among the members of the canal commission as to whether they should accept attendance fees. The President said that these fees should be taken as a matter of course and that the matter was too small to talk about. At the next meeting of the commission I told what the President had said.

"All the members of the canal commission did take fees. There have been two meetings a month. There is no law that prohibits the members of the commission from accepting such fees. The only hesitation was as to the terms of the President's order and when we went to him on the subject he said that he had no intention to stop these fees.

"One day a New York man met me, told me he owned 100 shares of the stock and wanted to know if I wanted to buy them. I consulted Secretary Taft and he said that we had better buy it and I told him that we should pay for it at par. Secretary Taft agreed to this, favoring our purchase of the stock. I arranged for the purchase, the stock was turned over to me and the treasurer of the commission, Admiral Kenny, paid the $10,000 for it. I gave six of the shares to the other members of the commission (that is, one to each) and I had ninety-four left in my name as chairman. Then I bought an additional odd share.

"All this stock is held in trust for the United States. All of these shares belong to the government and no member of the commission holds any of the stock personally or to his own profit in any way. The first dividend was recently declared and the checks thereunder arrived for the commissioners, who were here in the city. Secretary Taft said to endorse to him as Secretary of War and that he would endorse them over to the Secretary of the Treasury. This has been done."

THE PRESIDENT GETS PICTURE OF TSI-AN.

[BY THE ASSOCIATED PRESS—A.M.]

WASHINGTON, Feb. 18.—Sir Cheng Tung Liang Cheng, the Chinese Minister, today presented to President Roosevelt an oil painting of the Dowager Empress of China. The presentation, which was made as a token of good will of China for the United States and in some recognition of the part this country has played in the preservation, thus far, of the integrity of the Chinese empire, took place in the Blue Room of the White House. It was attended by the formal exchange of felicitous addresses by the Chinese Minister and the President.

Sir Liang Cheng addressed the President as follows: "Mr. President: In obedience to the command of Her Majesty, the Empress Dowager of China, I have the honor to present to the government of the United States, of which you are the distinguished and honored Chief Magistrate, the portrait of Her Majesty which was on exhibition at the Louisiana Purchase Exposition, as a gift from the imperial government of China.

"The course of recent events in China has proved to the world that, on the disinterested friendship of the United States China can place the firmest reliance. In order to show in a signal manner her appreciation of this friendship Her Majesty has taken advantage of the opportunity afforded by the celebration of the centennial anniversary of the purchase by the United States of the territory of Louisiana. It seems, therefore, fitting that the portrait of Her Majesty should become the property of the United States government as a memorial of her abounding interest in the welfare and prosperity of the American people."

The President replied as follows: "Mr. Minister: This is for me a most agreeable occasion. In delivering to me, as a gift to the United States, the portrait of Her Majesty, the Empress Dowager of China, which held a distinguished place among the Chinese exhibits at the Louisiana Purchase Exposition, you have appropriately expressed the estimation of the disinterested friendship of the United States which is felt by the imperial government, which in turn testified its reciprocal regard and esteem for this country and its people. It is fitting that this mutual friendship should exist and be maintained and strengthened in all practical ways, whether in the larger field of international relations or by pleasing incidents like that which brings us together today. I am glad, therefore, in the name of the government and people of the United States, to accept this portrait, which will be placed in the national museum as a lasting memorial of the good will which unites the two countries and the strong interest each feels in each other's well being and advancement. I beg that you will appropriately convey my thanks to Her Majesty, with wishes for her health and happiness."

The painting will be hung in a conspicuous place in the national museum.

WASHINGTON NOTES.

Money for Whipple Barracks.

WASHINGTON, Feb. 18.—[Exclusive Dispatch.] The Quartermaster-General of the army has made an estimate of $60,000 for the construction of two barracks for infantry at Whipple Barracks, Ariz. This is part of an estimate of $2,000,000 for new barracks for troops throughout the country.

Discussed Rate Question.

WASHINGTON, Feb. 18.—A committee of the St. Louis Merchants' Exchange today discussed with the President the railroad freight-rate question.

Dewey Has the Grip.

WASHINGTON, Feb. 18.—Admiral George Dewey is confined to his home here with an attack of grip. He has been in bed for several days, but will probably be able to leave it tomorrow.

Pneumatic Tube Device.

WASHINGTON, Feb. 18.—The Senate Committee on Postoffices and Postroads completed the Postoffice Appropriation bill today. To the $500,000 appropriated by the House for maintaining the pneumatic-tube service, the Senate committee added $1,000,000 for extending the service. This is to be expended in the discretion of the Postmaster-General.

Report on Smoot Case.

WASHINGTON, Feb. 18.—The Senate Committee on Privileges and Elections today authorized Chairman Burrows to present to the Senate the testimony and arguments in the Smoot investigation, with a request that they be printed as a public document. Senator Pettus urged that the chairman should call the full committee together as early as possible, and that some sort of a report should be given to the Senate in time for action at the present session. The committee was adjourned subject to the call of the chairman, with the understanding that a meeting would be called early next week, with a view to making a report.

NEW PASO ROBLES BATH-HOUSE.

SAN FRANCISCO, Feb. 18.—A contract has been let by the owners of the Paso Robles Hot Springs for a new bath-house, to cost $100,000. The plans call for an elaborate and handsome building, finished with marble and glass tiling and equipped with baths for every kind of treatment known to modern science. The new spring, which runs 2,000,000 gallons a day, is within a few feet of the main hotel, and the bath-house will be connected with the hotel by a handsome arcade.

LOS ANGELES BONDS IN BOSTON.

BOSTON, Feb. 18.—[Exclusive Dispatch.] A 10,000 block of Los Angeles City bonds, offered on the Boston market by N. W. Harris & Co., is being rapidly picked up by investors who are clearing the counters of bond houses of everything in the way of first-class municipal issues. There is a dearth of this class of investments. The Los Angeles block are the issue at 3¾ per cent., maturing 1909 to 1921 and sell to net 3.62.

HOCH HAS A DOUBLE.

Looks So Much Like "Bluebeard" That Victims Get Mixed in Identifying Them.

[BY THE ASSOCIATED PRESS—A.M.]

CHICAGO, Feb. 18.—Johann Hoch has a double in Frank Busch. In fact, Busch looks so much like the man who has confessed to marrying eleven women that victims whom Busch, it is alleged, had robbed and who had identified Hoch as the swindler, admitted they had made a mistake in identifying Hoch and picked out Busch as the right man. Busch, like Hoch, is a prisoner at the police station. He was not moved by the identification. He would smile, like Hoch, and at times utter witty expressions. Busch, it is alleged, preyed upon women but did not bar the men.

Busch's alleged method of swindling was to advertise in a German newspaper for a man and wife to take charge of a big farm in Michigan. Then he would demand a big bond and then fix the amount at a figure which he thought would be paid by the victims.

The police claim to have evidence that Busch has two wives.

SECURITIES MISSING.

Strange Disappearance in Boston of Bonds, Mortgages, Deeds and Insurance Policies.

[BY THE ASSOCIATED PRESS—P.M.]

BOSTON, Feb. 18.—Much mystery surrounds the disappearance, announced by a law firm today, of securities said to be the property of a client and to have a face value of $258,000. Beyond the information that the papers, $50,000 of which are negotiable, were removed from a safe or vault about January 17, since which time unsuccessful efforts have been made to locate them, little concerning the matter is made public. The name of the owner and all information is withheld.

Among the missing securities was a pormisory note signed "G. Henry Whitcomb or his order" and endorsed in blank for $5000, due February 21, and payable at the office of the American Loan and Trust Company, in this city.

The missing securities consist of bonds, mortgages, deeds and insurance policies, a complete list of which, the law firm asserts, their clients could not furnish.

STALLED IN HUGE SNOWDRIFTS.

JAMESTOWN (N. Y.) Feb. 18.—The Chicago Express, which left Buffalo, on the Erie railroad, yesterday afternoon, was stalled in immense snowdrifts near Eden Center and early today had not moved despite the efforts of four locomotives to force it through the drifts. Four hundred men were engaged in an effort to open up the road between Eden Center and this city. The passengers were being well cared for.

Unparalleled Achievement!
Importations in 1904 of
G. H. MUMM & Co.'s CHAMPAGNE
131,330 CASES
The GREATEST quantity ever imported by any brand in the history of the Champagne trade.
Regarding Champagne Importations in 1904, Bonfort's Wine and Spirit Circular of Jan. 10, 1905, says:
"Messrs. Fredk. de Bary & Co. brought over last year to this side of the water a greater number of cases of Champagne than has ever hitherto been known, and these importations speak in the strongest terms of the great popular esteem in which G. H. MUMM & CO.'S Champagne is held on this continent."

February 22d Excursions
Santa Fe agents will sell tickets at one and one-third fare Feb. 21 and 22 to all points in Southern California. Return limit Feb. 23. (Minimum rate 50 cents.)
Santa Fe

Golden State Limited
VIA SOUTHERN PACIFIC—ROCK ISLAND ROUTE
To El Paso, Kansas City and Chicago. Less than three days to Chicago from Los Angeles. Leaving Los Angeles daily at 12:01 p.m.
Drawing Room Sleepers through to St. Louis and Chicago. Observation Sleeper; Buffet Library Car. Dining Car. Modern 16 section Tourist Sleeper to Chicago. Electric Lighted throughout, presenting all the latest improvements in railroad equipment.
Chicago Fast Mail Leaves Daily at 3:00 p. m.
Inquire 261 South Spring St.
SOUTHERN PACIFIC

Ocean Steamships.
North German Lloyd.
Fast Express Service
PLYMOUTH—CHERBOURG—BREMEN.
Kaiser, Mar. 7, 10 a.m. | Kronprinz, May 2, 1am
Kronprinz, Mar. 21, 6a.m. | Kaiser, May 9, 10 a.m.
Kaiser, Apr. 4, 10 a.m. | K.Wm.II. May16,1p.m.
K.Wm.II, Apr. 18, 5a.m. | Kronprinz May30,1p.m.
Twin-Screw Passenger Service
BREMEN DIRECT.
Breslau....Feb. 28, noon | *Barba'sa, Mar.28,10am
*Kurfuerst Mar.9,11a.m. | Cassel...Apr. 6, 10 a.m.
Brand'b'g, Mar.14,10 am | *Kurfuerst, Ap.11,10am
Main, Mar. 23, 10 a.m. | Rhein, Apr. 20, 10 a.m.
*Will call at Plymouth and Cherbourg.
Mediterranean Service
GIBRALTAR—NAPLES—GENOA.
Albert...Mar. 4, 11 a.m. | Weimar, Apr. 1, 11a.m.
Luise...Mar. 11, 11 a.m. | Albert..April 8, 11 a.m.
*Neckar, Mar.18,11 a.m. | Luise, April 15, 11 a.m.
Irene...Mar. 25, 11 a.m. | *Neckar, Apr.22,11 a.m.
*Will not call at Genoa.
OELRICHS & CO., No. 5 Broadway, N. Y.
ROBERT CAPELLE, Gen'l P. C. A., 140 Montgomery st., San Fran., or any local agents.

.....ONLY A.....
Little More Than a Week Left

THIS February Clearance Sale is nearing its end. When February goes upon the shelf of the past the pruned prices that have made and are still making this sale the means of putting an edge on demand during the dull season and keeping all our staff busy during the month when most tailoring establishments "lay off" their tailors, will go upon the same shelf.
To get the advantage of this
February Clearance Sale
you ought to take advantage of today to take advantage of our offer to make to your measure any $35.00, $32.50, or $30.00 Suiting in stock for $24.50—or any $27.50, $25.00 or $22.50 Suiting to measure for $19.50—or any $9.00 Trousering for $7.75, any $8.00 pair for $6.75, any $7.00 trousering for $5.75 or any $6.00 pair for $4.75.
If the regulation Brauer-Krohn quality wasn't given to each and every one of these suits and each and every pair of these trousers, Brauer & Krohn wouldn't produce them.
Brauer & Krohn
Tailors To Men Who Know
128-130 South Spring St. 114½ South Main St.

Bond's Special Bread

Welcomed eagerly three times a day on thousands of tables—the bread with the name on the bottom—"Bond."
A healthful, wholesome, palatable bread that you would eat because you liked it, that you would eat because of its goodness. Baked a beautiful brown, the inside as light as a feather. Loaves 5c and 10c. Sold by one hundred and seventy-five grocers and Bond Bakeries, 211 S. Spring, 419 S. Broadway, 553 S. Main.

DIAMOND PALACE
Cohn and Wiesenberger
123 So. Spring St.
OUR SPECIALTY
..DIAMONDS..
Reliable Jewelers
Gold and Silversmiths
SCIENTIFIC OPTICIAN
ESTABLISHED 1861

The Age and Purity of Our Wines command more than a temporary fancy, that's why our trade is great and growing and will continue to grow greater. Samples are free.
Fancy Table Wines, per gal. and up, 50c
Port, 5 to 20 years old, per gal. from, 60c to $1.50. Sherry, Angelica or Muscat, 5 to 20 yrs. old, per gal. from 75c to $1.50
Edward Germain Wine Co.
Dealers in Fancy Foreign and Domestic Groceries
Both Phones 919 Between Sixth and Seventh Sts.
635 South Main Hotel Madison Bldg.

THE Keeley Cure
1022 SOUTH FLOWER
Home 'phone 103.
Complete sanitarium for the cure of alcoholism and drug addictions. New and greatly enlarged quarters. A cordial invitation extended to those interested in our work to visit us

$25.00 CASH
Is about the amount you save buying this fully warranted

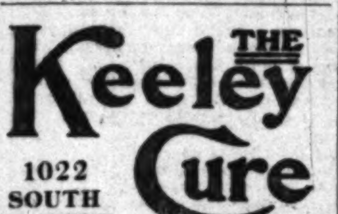

Cushion Rubber Tired Runabout
of us. We have seen similar jobs no better than this that sell for about $25 more than our prices.
ADVANCE BUGGY CO.
3000 Central Avenue.
Vernon cars pass the door. Home 24786

New Rubber Goods—Under Price
Fountain Syringe Special
Thoroughly made, best
1-qt. 65c | 2-qt. 75c
HOT WATER BAGS TO MATCH—SAME PRICE
The $2.50 Tullar's Vaginal Syringe Selling at
SOAP SPECIAL—This Week Only
4 cakes for 25c An imported Castile Soap—of superior quality, on sale at.... 4 cakes for 25c
A SPLENDID TOILET SOAP; most stores ask as much for each cake; this week, 3 cakes for........ 25c
Both Phones Exchange
Off Drug Co. FORMERLY SALE & SON
214 SOUTH SPRING ST.

SUNDAY, FEBRU

SACRAMENTO.

SENATORS FOU ALL IN COUR

Alleged Boodlers Appear Their Arraignment.

Attorneys for the Defenda Enter Demurrers.

Facts Set Forth in Indi ments Held Insufficient.

MRS. CODY CA HER HUB

SACRAMENTO.

SENATORS FOUR ALL IN COURT.

Alleged Boodlers Appear for Their Arraignment.

Attorneys for the Defendants Enter Demurrers.

Facts Set Forth in Indictments Held Insufficient.

[BY DIRECT WIRE TO THE TIMES.]

SACRAMENTO, Feb. 18.—State Senators E. J. Emmons of Kern, Eli Wright of Santa Clara and Harry Bunkers and Frank French of San Francisco, accused of having accepted bribes from Joseph S. Jordan in connection with the investigation of building and loan associations, appeared in Superior Judge Hart's court today for arraignment on the indictments returned by the grand jury last week.

A curious throng crowded the courtroom. Senator Emmons was accompanied by his wife, who has been his constant attendant during the course of the investigations made against him and his three associates.

Former State Senator H. V. Morehouse appeared as the leading counsel for the accused. None of the defendants entered pleas to the indictments, the consideration of demurrers intervening.

District Attorney Seymour read the indictment returned by the grand jury charging Bunkers with having accepted a $250 bribe from Joseph S. Jordan to influence his vote and decision with respect to building and loan investigations by the Committee on Retrenchments and Commissions.

After the indictment had been read, Judge Hart asked Senator Bunkers what his plea was. Before the defendant could respond, Attorney Morehouse stated that he would enter a special and general demurrer to the indictment and asked if the court was inclined to dispose of Bunkers's case at once or arraign the other three accused Senators. Judge Hart announced that all the accused would be arraigned before taking up argument on demurrer in Bunkers's case.

The arraignments proceeded, the indictment against Senator Wright being next considered. Attorney F. C. Jacobs, representing Wright, announced that he would interpose a demurrer on behalf of his client, but that Morehouse would argue the demurrers in all four cases.

When the indictment against Senator French had been read, Attorney George Collins of San Francisco, representing French, said he would ask for time. He said he might want until next Saturday to move to set aside the indictment.

SEYMOUR STEPS IN.

Dist.-Atty. Seymour announced that while he was desirous of showing the opposing counsel the usual courtesies he would be frank and state that he did not propose to be placed in a position where he could not elect to try [illegible] of the defendants first, and [illegible] a desire to have the trials of all the accused Senators set for [illegible] same time. Finally, Judge Hart granted a continuance in the [illegible] case until next Thursday.

[illegible] was the last of the quartette [illegible] arraigned and Morehouse interposed a demurrer in his case. Emmons left the courtroom at once, accompanied by his wife, but French, Wright and Bunkers remained to hear the argument.

At this point Attorney Jacobs asked [illegible] to withdraw the demurrer [illegible] in Wright's behalf and a [illegible] requested until next [illegible] was granted.

Beginning his argument on demurrer against the indictment, Morehouse said that while his plea would relate to the case of Emmons and Bunkers, it would apply to all the cases, as they are identical. He then based his demurrer on the ground that no offense against the laws of the State had been committed and that the facts as set forth in the indictments were insufficient.

One of the points on which Morehouse laid particular stress was that as the investigation of building and loan associations was before the Committee on Retrenchments and Commissions, it was not an officially legislative matter. He declared that no member of the committee could give an official vote on building and loan associations, as the consideration of these corporations had not been referred to the committee by the Senate. Morehouse made reference to authorities to uphold the contention that even the Congress of the United States cannot investigate private corporations, that being a matter for judicial consideration only.

Attorney Morehouse concluded his argument on the demurrer against the Bunkers indictment this afternoon and the case was continued until 10 o'clock Monday morning, when Dist.-Atty. Seymour will make his reply.

GENERAL APPROPRIATION BILL.

TOTAL SUM FIXED AT $7,500,000.

[BY THE ASSOCIATED PRESS—P.M.]

SACRAMENTO, Feb. 18.—The Ways and Means Committee of the Legislature has finally decided to fix the total sum of the General Appropriation Bill at $7,500,000. A bill carrying this amount will be introduced next Monday morning in the Assembly. The measure will provide for State institutions commencing on the first day of next July.

Speaker Prescott of the House said tonight that the introduction of the bill will come earlier than usual, and on this account the Legislature may adjourn March 4.

Side Talks By The Office Boy

It must be a great consolation for a widow to find that the insurance more than covers the loss. Did you know that we run an insurance company in connection with the Silverwood stores? Well, we do, and you don't have to die or burn out to beat it, and if you meet with any kind of loss it is adjusted in a few minutes. You see every article you buy in one of the Silverwood stores is fully insured, and you can get your money back or a new article if it don't fit or suit, or wear as it should. If all the stores would only buy Silverwood goods or fix it some way with the boss to act as his agent and sell Silverwood goods I think their business would double in a month, and it would give Los Angeles the greatest reputation of any town in the world. Every tourist would wait till he got here to buy his goods instead of bringing them out with them. They don't all bring them now, for we have lots of Eastern customers. It may sound fishy to you but we have several customers east of the Mississippi who buy two or three Silverwood hats a year. We have about fifty such customers in San Francisco. I believe if the government would arrange with the old man to establish Silverwood stores in every town of five thousand or over this country would be a lot better country.

F. B. Silverwood

221 S. Spring. Broadway and 6th.

Horse Men

10% DISCOUNT 10%

On Horse-Timers and Split-Second Timers during the remainder of our

February Watch Sale.

We are sole agents for the Finest watches in the world, the celebrated

Patek, Philippe & Co.
...GENEVA...

See Our Special $5 Watch
It has no equal.

S. Nordlinger & Son
323 South Spring Street

MRS. CODY CALLED HER HUBBY ROTTEN.

[BY THE ASSOCIATED PRESS—A.M.]

CHEYENNE (Wyo.) Feb. 18.—With the exception of two or three witnesses yet to come, the hearing of evidence for Col. William F. Cody (Buffalo Bill) in his suit for divorce, was closed today.

Dr. D. Frank Powell (White Beaver,) manager of Col. Cody's extensive interests in Northern Wyoming, testified that he had known Col. Cody for thirty-six years, and Mrs. Cody for thirty-five years. At the time of the death of Mrs. Arta Thorps (Col. and Mrs. Cody's daughter,) last year, Dr. Powell met the Cody party in Chicago and accompanied them to Rochester, N. Y.

While in Rochester, Col. Cody requested Dr. Powell to see Mrs. Cody and try to effect a reconciliation. With this object in view, witness called on Mrs. Cody. After he had explained his errand, he said, Mrs. Cody exclaimed angrily:

"I don't want anything to do with any one from Col. Cody. He is rotten. I will bring those Codys down so low that even the dogs won't bark at them, and, furthermore, I will this day denounce him at the grave of his own daughter."

"Cody appeared all broken up over the failure of the negotiation, as he was apparently sincere in desiring a reconciliation," said the witness.

On cross-examination, Dr. Powell admitted that Cody had telegraphed to Mrs. Cody in Denver, when the news of Mrs. Thorps's death had reached him, asking for a temporary truce during the funeral, and Mrs. Cody had wired back that only a permanent reconciliation would be agreed to by her, and that this telegram was not answered by Col. Cody.

For the defense, Maj. Lester Walker, ex-Mayor of North Platte, Neb., and an intimate friend of Col. and Mrs. Cody for almost forty years, was called. He declared he had never observed Mrs. Cody show the slightest sign of discourtesy toward her husband or her husbands' guests.

In refutation of the testimony on behalf of the plaintiff that Col. Cody sought a reconciliation, but that Mrs. Cody refused to accede to this, it was brought out by Maj. Walker that he saw Mrs. Cody just after she had received the news of the death of her daughter, and Mrs. Cody said to him: "I am in hopes the death of our darling will be the cause of bringing about a reconciliation between myself and the colonel."

AFFECTIONATE LETTERS READ.

[BY THE ASSOCIATED PRESS—P.M.]

CHEYENNE, Feb. 18.—At the afternoon session, fifteen letters from Col. Cody to his wife were read. These letters were written in 1900 and 1901, at a time when it was stated strained relations existed between the couple. The letters were overflowing with affection and esteem, and showed at that time Col. Cody had the greatest respect for his wife's business ability.

The attorneys for Col. Cody received a severe rebuke from Judge Scott for permitting such evidence as their witness, Mrs. Parker, gave yesterday, implicating women of the highest reputation in this country, as well as abroad.

"The answers of Mrs. Parker," said the court, "are manifestly unjust, preposterous, false and brutal, and they will be expunged from the records."

KANSAS OIL INVESTIGATION.

TOPEKA (Kan.) Feb. 18.—It is expected that the investigation of Standard Oil affairs in Kansas will begin at once. Gov. Hoch was notified today that six inspectors had been ordered to Kansas to work on the case. They will report their findings to Commissioner of Corporations Garfield. The State officers will aid the inspectors in every way possible. The Anti-Discrimination Bill will go before the House Monday, and has a good chance of being passed, with some minor measures yet to be introduced.

ON THE FIRING LINE.

TOKIO, Feb. 18, 3 p.m.—The Russians shelled portions of Field Marshal Oyama's center and left on Thursday, February 16. On Friday the Russian cavalry, in retiring from a recent attack upon Field Marshal Oyama's left, halted at Liuchiengfang.

Removal Sale

At Store No. 2—231 S. Broadway—Opposite City Hall

A wilderness of bargains. Everything in the store going at just about cost—and less. Look over this amazing list:

For One Week Only

The world renowned Roger & Gallet Toilet Soaps—Rose, Violet and Sandal—universally sold for 25c a cake—all you want for, per cake....20c
Glycerine, per pint....35c
Williams' Barber Bar Shaving Soap, cake....5c
Pow'd Boracic Acid, per pound....25c
50c Hood's Dyspepsia Tablets....25c
25c Menthol Cough Syrup....15c
35c Hall's Effervescent Phosphate of Soda....25c

Reform Alcohol Stove

Imported—the latest and best alcohol stove ever devised—gives MORE heat, uses LESS alcohol—no smoke—absolutely clean. Regular price 75c—during this sale 50c.

Almost Giving Them Away

Every 50c Tooth Brush in the Store, 25c
Every 25c Tooth Brush in the Store, 10c
Epsom Salts, pound 10c
Powdered Alum, pound 10c
Bicarbonate of Soda, pound 10c
Powdered Borax, pound 10c
Witch Hazel, pint 15c
Wood Alcohol, pint 15c
25c Leather Brushes, 10c
50c Razor Strops, 25c
15c Thermometers, 10c
25c Thermometers, 15c
50c Thermometers, 35c
75c Thermometers, 50c
$1.00 Thermometers, 75c
Many of these thermometers have barometer attachments
A few of those $1.00 4-qt. Hot Water Bags left at 50c.
Fountain Syringes—1, 2, 3 and 4 qt.—worth up to $1.00—50c
Broken stock of Hot Water Bags and Fountain Syringes—all kinds—25 per cent. discount
100-2 grain Quinine Pills, 20c

A limited quantity of "Peggy from Paris" Bags at the following prices: $1.50 Bags 75c; $3.00 Bags $1.50; $4.00 Bags $2.00; $4.50 Bags $2.25; $5.00 Bags $2.50; $6.00 Bags $3.00; $8.00 Bags $4.00; $10.00 Bags $5.00
$1.25 Hand Traveling Bags 75c; $1.50 grade 95c; $6.50 grade, $4.25
$3.00 Suit Cases $2.49; $5.00 grade, $4.00
$1.50 Bath Brushes, $1.15
$2.00 Bath Rings, $1.50
Jicky and La Trefle Incarnat Perfumes, ounce 50c
$1.00 Taylor Whiskey, qt. 50c
Newest Corinthian Statuary — figures and groups; $1.25 pieces, 75c; $3.25 pieces, $1.95; $8.00 pieces, $4.80; $16.50 pieces, $9.90
Ideal Glycerine Soap, cake of 2 bars, regular 25c, 10c
Genuine Vicente Portuondo Cigars, box of 50, regular $2.00, $1.60
50c Manicure Scissors, 35c
25c Bath Towels, 19c
Ammonia, pint 10c
$1.00 Hair Brushes, 75c
50c Hair Brushes, 25c
$2.00 Abdominal Supporters, $1.50
50c Rubber Sponges, 35c

The Sun Drug Co.

It Is Wrong

To Suffer From a Germ Disease. Ask Us for Liquozone—Free.

Those who suffer from germ troubles, and who do not use Liquozone, are wronging themselves. You will know how much when you try it. Most of these troubles are so unnecessary—so easily cured—it is wrong to let them continue.

What reason can one find to hesitate? A trial of Liquozone costs not a penny. We will gladly buy the first bottle for any new user, and pay the druggist ourselves for it. Won't you—if you need it—accept that gift?

Liquozone is not unknown now—not untried. It has cured millions of germ troubles—troubles that drugs can't cure. There is no neighborhood—no hamlet so remote—that has not instances of what Liquozone has done. The cured ones are everywhere; doubtless some of your friends are among them.

You will regret these days of waiting when you learn what Liquozone does. You will wish you had abandoned wrong methods and tried the right one sooner. Please ask about Liquozone today.

Not Medicine

Liquozone is not made, like medicine, by compounding acids and drugs; nor is there any alcohol in it. Its virtues are derived solely from gas, made in large part from the best oxygen producers. The process of making takes 14 days, and requires immense apparatus. At the end of two weeks, we get one cubic inch of Liquozone for each 1250 cubic inches of gas used. The attainment of this product has, for more than twenty years, been the constant subject of scientific and chemical research.

The main result is, to get into a liquid, and thus into the blood, a powerful, yet harmless germicide. And the product is so helpful—so good for you under any condition—that even a well person feels its instant benefit. This is the product which in the past two years has sprung into world-wide use in the treatment of germ diseases. It is now used by the sick of nine nations; by physicians and hospitals everywhere. It is daily used in millions of homes in America.

Two Million Dollars

Have been spent to make Liquozone known. We have bought the first bottle and given it free to every sick one we learned of. The result is that one home in five, the country over, has some one whom Liquozone has cured. These homes are scattered everywhere. Your neighbors and friends live in some of them. If you will only ask what Liquozone does there are millions to tell you about it.

And we paid $100,000 for the simple right to make Liquozone—the American rights. The rights in other countries have sold for proportionate sums. We mention this fact to indicate the recognized value of Liquozone. Men have never before paid such a price for any discovery used in the cure of sickness.

Before we bought Liquozone, we had it tested for years, through physicians and hospitals in this country and others. We had it employed in every stage of every germ disease; in thousands of the most difficult cases obtainable. For two years, in many a disease called incurable, we proved that Liquozone did what medicine could not do. That was the reason for its price.

How Liquozone Cures

The greatest value of Liquozone lies in the fact that it kills germs in the body without killing the tissues, too. And no man knows another way to do it. Any drug that kills germs is a poison, and it cannot be taken internally. For that reason, medicine is almost helpless in any germ disease.

Liquozone is a germicide so certain that we publish on every bottle an offer of $1000 for a disease germ that it cannot kill. Yet is is not only harmless, but of wonderful benefit—better than anything else in the world for you. No one is so well that he cannot be helped by it.

The reason is that germs are vegetables; and Liquozone—like an excess of oxygen—is deadly to vegetal matter. To the human body Liquozone is exhilarating, vitalizing, purifying—the most needful, the most helpful thing possible. But to germs it is certain destruction; and these facts are true of nothing else in existence.

Germ Diseases

These are the known germ diseases; all due to germs or to the poisons which germs create. These are the diseases to which medicine does not apply, for drugs cannot kill inside germs.

All that medicine can do for these troubles is to act as a tonic, aiding Nature to overcome the germs. But those results are indirect and uncertain, depending on the patient's condition. A cure is always doubtful when drugs are used, and some of these diseases medicine never cures.

Liquozone alone can destroy the cause of these troubles. It goes wherever the blood goes, so that no germ can escape it. The results are almost inevitable. Diseases which have resisted medicine for years yield at once to Liquozone. "Incurable" diseases are cured by it. In any stage of any disease in this list the results are so certain that we will gladly send to any patient who asks it an absolute guaranty.

Asthma
Abscess—Anaemia
Bronchitis
Blood Poison.
Bright's Disease
Bowel Troubles
Coughs—Colds
Consumption
Colic—Croup
Constipation
Catarrh—Cancer
Dysentery—Diarrhea
Dandruff—Dropsy
Dyspepsia
Hay Fever—Influenza
Kidney Diseases
La Grippe
Liver Troubles
Malaria—Neuralgia
Many Heart Troubles
Piles—Pneumonia
Pleurisy—Quinsy
Rheumatism
Scrofula
Skin Diseases
Stomach Troubles
Throat Troubles
Tuberculosis
Eczema—Erysipelas
Fevers—Gall Stones
Goitre—Gout
Tumors—Ulcers
Varicocele
Women's Diseases

All diseases that begin with fever—all inflammation—all catarrh—all contagious diseases—all the results of impure or poisoned blood.

In nervous debility Liquozone acts as a vitalizer, accomplishing what no drugs can do.

50c Bottle Free

If you need Liquozone, and have never used it please send us the coupon below. We will then send you an order on a local druggist for a full-sized bottle—a 50c bottle—and will pay the druggist ourselves for it. This applies only to the first bottle, of course—to those who have never used it.

The acceptance of this offer places you under no obligations. We simply wish to convince you; to let the product itself show you what it can do. Then you can judge by results as to whether you wish to continue.

This offer itself should convince you that Liquozone does as we claim. We would certainly not buy a bottle and give it to you, if there was any doubt of results. You want these results; you want to be well and to keep well. Then be fair enough to yourself to accept our offer today. Let us show you at our expense what this wonderful product means to you.

Liquozone costs 50c and $1.

CUT OUT THIS COUPON

for this offer may not appear again. Fill out the blanks and mail it to the Liquozone Company, 458-464 Wabash Ave., Chicago.

My disease is..........

I have never tried Liquozone, but if you will supply me a 50c bottle free I will take it.

....

Give full address—write plainly.

Any physician or hospital not yet using Liquozone will be gladly supplied for a test.

The GRAND PRIZE
Highest Possible Award Was Won by
DEWAR'S
SCOTCH WHISKY
—AT THE—
WORLD'S FAIR, ST. LOUIS
Recommended by Physicians as a Pure and Wholesome Tonic
SHERWOOD & SHERWOOD, Agts., 216 N. Main St., L. A.

Seven Carloads of... **Tents, Furniture, Cots and Bedding**
DIRECT FROM THE WORLD'S FAIR...
At Nearly Half Price While They Last....
TENTS
Gold Medal Army Cots $1.75, sold everywhere for $3. Heavy Canvas for Porches. Stack Covers for Hay. Iron Beds, Springs and Mattresses, $5.50 (never been used.)
LAUNDRY APRONS AND BLANKETS
SWANFELDT TENT AND AWNING COMPANY
220 SOUTH MAIN STREET
Oldest Firm in the City. 17 Years in Business. AGITATE OUR PHONES—1160

WALK-OVERS
Are Peace-Makers With People Who Have Tender Feet.

All Walk-Over soles are treated by a secret chemical process which renders them soft and pliable and does away with "breaking in."

All the late styles for men and women,

$3.50 and $4.00

Tredair heel cushions are better than rubber heels and cost about half as much—25c.

WALK-OVER SHOE STORE
111 South Spring St.
Pasadena Store, 114 East Colorado St.

NO MORE **$15** NO LESS

A visit to the Scotch Store and examination of the fabrics displayed will convince you that you can get more for your money here than anywhere else. Just about half what other tailors would charge you for similar clothes—that is what you pay for a handsome, perfect-fitting, stylish suit at the Scotch Store. But there is a finish and style about Scotch Suits that cannot be duplicated elsewhere. Come in and see for yourself.

SCOTCH TAILORS
330 S. SPRING ST.

We'll Tell You Why

it pays to buy all your vehicles from us—because you are sure to get as much genuine merit, comfort and style as can be obtained anywhere for the same money; because you can't beat our prices on the same grade of goods. Very good reasons, too, are they not, when you come to think of it?

Hawley, King & Co.
Broadway and Fifth.

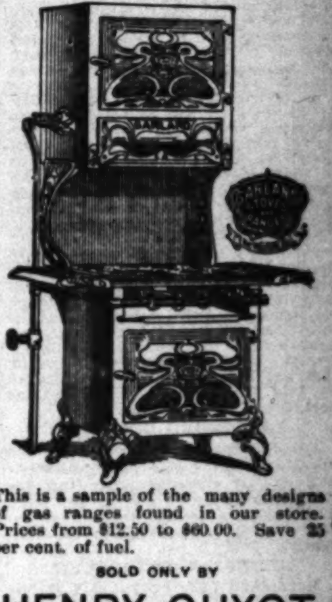

This is a sample of the many designs of gas ranges found in our store. Prices from $12.50 to $60.00. Save 25 per cent. of fuel.

SOLD ONLY BY
HENRY GUYOT
Stoves and Hardware
538-540 S. Spring St.

OATMAN'S SUNNY MOUNTAIN NAVELS
specially packed boxes 65c. By the dozen 30c, 40c, 50c, 60c. At your dealers.

SIGNS ALL KINDS
PACIFIC SIGN & ENAMELING CO.
Home Phone 5462 210 E. Fourth St.

WATER AGAIN HOLDS TRAINS.

Floods in Arizona and Texas Delay Traffic.

Rivers on Tear and Bridges are Washed Out.

All Travel from East Seriously Affected.

No passenger trains from the East arrived in Los Angeles yesterday over the Southern Pacific, while Santa Fé trains were from two to twelve hours late. Registrations at the hotels were the lightest of any day since the extensive washouts of two weeks ago.

The cause of yesterday's delays was high water in Texas and Arizona, although the local officers of the railroads were in ignorance of the extent of the present washouts or of their exact location.

It was announced at the Southern Pacific offices that the first passenger train over that line from the East since Friday would reach here at 7 o'clock this morning. It was expected that other trains would arrive in quick succession thereafter.

The Santa Fé trains due yesterday morning were two and five hours late, respectively, while the train due to arrive yesterday afternoon from Chicago was scheduled to reach here at 1 o'clock this morning. It was said that this morning's Santa Fé trains probably would not reach here before 2 o'clock this afternoon.

A dispatch from Phoenix last night announced that the Gila River was higher than ever known before, although at that time it was believed the crest of the flood had passed. The Maricopa and Phoenix Railroad bridge, recently repaired for the third time this year, was reported out of commission, standing several bents out of alignment and making the passage of trains unsafe.

It is estimated that in the last few months the Gila and its tributary washes have destroyed twenty-five large and small bridges on the Phoenix and Eastern and Maricopa and Phoenix railroads.

An El Paso dispatch announces that railroad traffic in Southern Arizona again is demoralized by the high water. Trains that had suffered delay because of snowstorms were beset by the floods.

WILL DIG CANAL TO CARRY OIL.

INDEPENDENT TRANSPORTATION PLAN OF PRODUCERS.

Mexican Petroleum Company of This City Will Construct Canal from Its Railway Terminus to Pameco River—Standard to Test Depth of Oil Sand at Newhall.

The Mexico Petroleum Company of this city has decided to construct at once a canal from the terminus of its railroad to the Pameco River so as to get its oil to market independently of the railroads, and a 50,000-barrel storage tank will be erected at Tampico at once, and others as occasion demands. From Tampico the company will ship its oil by chartered steamers to any part of the world. By this canal giving the company a water highway to the ocean an advantage will be obtained over nearly all competitors. Railroad rates will, of course, have to be paid, however, for reaching the interior of Mexico from Tampico, and it is here that the great mining and manufacturing centers, where a big market will be doubtless worked up in the future, are located.

The oil is of an exceptionally low gravity, heavier even than the Kern River product, and recent tests made by the Mexican Central Railroad have shown it to be the best locomotive fuel oil obtainable. It is a grand producer of asphaltum, being equal, it is said, to the best California product in this respect. The asphalt is now used for street paving in Mexico City. It is said that recent tests showed that two barrels average equal to a ton of coal for locomotive fuel.

The distance from the oil property to the river is about ten miles, but it is expected that only about three and one-half miles of displacement work will be necessary. Tugs and barges will be used on the canal, both to bring in supplies and take out the oil. At Tampico oil will be transferred to sea-going vessels. At present eight cars of material for tanks, two of 40,000 barrels each, are now reported to be en route for Ebano over the Mexican Central. The company has already thirteen large steel tanks on its property.

President Doheny has just returned from a stay of some three months in the interests of the company. So far the Mexican fields have not been actively invaded by the Standard, although it has been reported on a few occasions that emissaries of Mr. Rockefeller have visited the republic in his interests. So far, however, all the oil that has been discovered is controlled by two corporations, both in large part owned in California.

DEEPENING GUSHERS.

The Standard has resumed drilling operations of the Pico gusher at Newhall and is endeavoring to test the full depth of the oil sand to the limit. The well has quieted to a great extent but still breaks forth intermittently.

MONEY IN PETROLEUM.

More than $30,000 was paid out in dividends last week by independent northern oil companies: Sterling, 7 cents, $17,500; Sovereign, 1½ cents, $7500; Four, 1 cent, $5600, and Caribou, 7 cents. The first three are Kern River operators, the Sovereign and Sterling being in the independent combine.

PERSONAL.

H. W. Robinson and wife of Boston will arrive in Los Angeles Tuesday in company with N. B. Blackstone and son. They will remain several months as guests of Mr. Robinson's daughter, Mrs. Blackstone, No. 1150 West Twenty-eighth street.

W. B. Lewellyn, a banker of Audrain county, Mo., has come to spend a few weeks in Los Angeles. He is a guest of G. H. Edwards, No. 749 East Twentieth street.

George Compere, field agent of the California Horticultural Commission, who returned lately from Australia, whither he went in search of a destroyer of the codlin moth, is visiting his brother-in-law, F. J. Giese of this city.

WHAT SULPHUR DOES.

For the Human Body in Health and Disease.

The mention of sulphur will recall to many of us the early days when our mothers and grandmothers gave us our daily dose of sulphur and molasses every spring and fall.

It was the universal spring and fall "blood purifier," tonic and cure-all, and mind you, this old-fashioned remedy was not without merit.

The idea was good, but the remedy was crude and unpalatable, and a large quantity had to be taken to get any effect.

Nowadays we get all the beneficial effects of sulphur in a palatable, concentrated form, so that a single grain is far more effective than a tablespoonful of the crude sulphur.

In recent years, research and experiment have proven that the best sulphur for medicinal use is that obtained from Calcium (Calcium Sulphide) and sold in drug stores under the name of Stuart's Calcium Wafers. They are small chocolate coated pellets and contain the active medicinal principle of sulphur in a highly concentrated effective form.

Few people are aware of the value of this form of sulphur in restoring and maintaining bodily vigor and health; sulphur acts directly on the liver, and excretory organs and purifies and enriches the blood by the prompt elimination of waste material.

Our grandmothers knew this when they dosed us with sulphur and molasses every spring and fall, but the crudity and impurity of ordinary flowers of sulphur were often worse than the disease and cannot compare with the modern concentrated preparations of sulphur, of which Stuart's Calcium Wafers is undoubtedly the best and most widely used.

They are the natural antidote for liver and kidney troubles and cure constipation and purify the blood in a way that often surprises patient and physician alike.

Dr. R. M. Wilkins while experimenting with sulphur remedies soon found that the sulphur found in Calcium was superior to any other form. He says: "For liver, kidney and blood troubles, especially when resulting from constipation, or malaria, I have been surprised at the results obtained from Stuart's Calcium Wafers. In patients suffering from boils and pimples, and even deep-seated carbuncles, I have repeatedly seen them dry up and disappear in four or five days, leaving the skin clear and smooth. Although Stuart's Calcium Wafers is a proprietary article, and sold by druggists, and for that reason tabooed by many physicians, yet I know of nothing so safe and reliable for constipation, liver and kidney troubles and especially in all forms of skin disease as this remedy."

At any rate people who are tired of pills, cathartics and so-called blood "purifiers," will find in Stuart's Calcium Wafers, a far safer, more palatable and effective preparation.

AUCTION.

Hand Laundry, Ely Stern, auctioneer, will sell, MONDAY MORNING, FEB. 20, at 10:30 a.m., sharp, at 1825 EAST FIRST ST., the Boyle Heights Hand Laundry. Everything complete, consisting of Collar and Cuff Machine, Tyler Washer, Drying-room, complete; Stationery Tubs, Range, Jones Gas Stoves, Furnace and Water Heater, Baskets, Tables, Racks, Counter, Shelving, Chairs and everything complete for a hand laundry. This is a good chance for someone to get into a good, paying business cheap. Cost $700 to fit up and does $80 business per week. Rent only $10. Will be sold to the highest bidder as a whole. Auctioneer's office, 3.8-300 Mason Opera House Bldg.

BUILD ON BROADWAY.

Large Theater and Office Building Now Assured for That Thoroughfare.

A $300,000 seven-story steel, brick and stone, combination theater and office building, to cover a lot 122½x155 feet, on the east side of Broadway, midway between Sixth and Seventh streets, seems now to be assured. It is to be known as the Majestic Theater. The plans of the improvement are from the office of Architect A. F. Rosenheim, and the Majestic Theater Company, of which Oliver Morosco is president, and Clarence A. Miller, vice-president, is to erect the building. The lot on which it will stand is owned by L. J. Christopher, Dr. John R. Haynes, Nicholas Bonfilio and Harry Chandler.

The lot has been leased by the Majestic Theater Company for a period of forty years upon the basis of interest at 5 per cent. on the appraised valuation of the property. For the first five years the valuation agreed upon is $2000 per front foot. At the end of each five years, during the continuance of the lease, the lot is to be reappraised. The lessees are to pay all taxes and maintenance expenses of the property.

The work of clearing off the single-story brick building, now on the premises will begin as soon as the tenants can give possession and the erection of the new building will be pushed forward without unnecessary delay.

The seating capacity of the theater will be 1600, and it will be one of the most thoroughly modern theater buildings on the Pacific Coast.

NO REGARD FOR LAW.

Wealthy Automobilist Makes Speedway of South Main Street, is Recognized and Arrested.

M. T. Hancock's mania for high speed has again got him into trouble, not serious trouble because he can pay any fine which may be imposed upon him and again laugh at the law, but he will have to appear in the Police Court Monday to answer to a charge of having violated the ordinance against speeding chug wagons on the public streets. Hancock recently came into a royalty of $60,000 or more a year from a patent on a disc plow and he spends a great deal of money. When he rides he wants to ride fast.

Yesterday afternoon with Miss Hildreth, a small boy and a chauffeur named F. R. Winnett, Hancock started down Main street in a Pope-Toledo automobile and at Twelfth street he ordered his driver to put on full speed. At Washington street the machine was traveling at the rate of forty miles an hour. Several policemen tried to stop it but that was impossible. Hancock was finally recognized by Patrolman Roy Allen who immediately went to headquarters, swore out a warrant and placed Hancock under arrest. At the Police Station he deposited $50 cash bail for the appearance of himself and his chauffeur. Hancock is the man who raced the airship a week ago from the Chutes to Hotel Raymond.

THIEVES GOT NOTHING.

Burglars forced an entrance into the furnishing-goods store of Matheson & Burner, Third and Broadway, yesterday morning, by prying open a rear door with a bar of iron. The smallness of the hole they made leads the detectives to believe that it was the work of boys because a man could not get through. If they secured anything from the large stock it was not missed.

Los Angeles Furniture Co.

225-227-229 South Broadway

A SIGN OF WORTH

OUR GUARANTEE ACCOMPANIES EVERY ARTICLE SOLD BY US EVERY DAY DURING THIS 15 TO 40% REDUCTION SALE

EVERY PIECE OF GOODS OR FURNITURE SOLD BY US IS THE STANDARD —OF— ELEGANCE THIS WEEK AT PRICES THAT NO GOOD GOODS EVER SOLD —FOR— BEFORE

The End of the Sale is

6 p. m. Saturday

In the six days from tomorrow morning we must do the business of an ordinary six weeks.

On Saturday, February 25th, the Los Angeles Furniture Co. will close forever the doors of its present store. When we open again we will be newer and more distinctive than ever.

We would rather move these goods into your home or place of business at a big discount than to move them again and warehouse them. See the reason for selling so cheap?

Look in tomorrow; you'll see something you need. It is worth 15 to 40 per cent off the regular prices to you.

The great rush makes it impossible for us to deliver goods earlier than 48 hours after purchase. Please don't ask it. It ought to be worth your while to wait even longer, for the discount is great and the quality is the best.

Store Closed Wednesday, Feb. 22

STORE CLOSED WEDNESDAY, FEBRUARY 22

PRE-LENTEN EVENT.

Informal Reception and Entertainment at Mason in Aid of House of Good Shepherd.

A social event of importance for the pre-Lenten season is to be the reception and entertainment for the benefit of the House of the Good Sheperd, which will take place at the Mason Operahouse on the evening of March 6.

Mme. Modjeska is to do the part of Hermione in Shakespeare's "Winter's Tale," and before the performance there will be an informal reception in the foyer of the theater. For that reason the performance will begin later than usual.

The affair is under the auspices of the ladies' auxiliary board of the House of the Good Shepherd, but is largely a man's affair so far as its management goes. It is said the affair is likely to be one of the most brilliant social affairs of the season.

Bishop Conaty is the prime mover in the undertaking, although it is not Catholic, except so far as the institution is under the management of the Catholic sisters. The greater number of those participating in the entertainment are non-Catholic, and the patrons and patronesses include many of the best known people of the city.

DINNER TO FLINT.

Senator-elect Frank P. Flint was the guest last evening at a dinner given at the Angelus by the Sons of the Revolution and the Society of Colonial Wars. The address of welcome was made by H. O. Collins, while others who spoke were Capt. Cameron E. Thom, Bradner W. Lee, Speaker F. C. Prescott of the Assembly, Henry H. Sinclair, Dr. John R. Haynes, George Denis and George Patton.

WESTLAKE DANCE.

The guests of the Westlake Hotel were entertained with a dance on Wednesday night, one of a series of social events which J. B. Duke, the proprietor, has arranged for his guests during the season. About 100 persons were present, and the dining-room, where the dancing was enjoyed, was very prettily decorated in red and white.

The steamer Algoa, just arrived at San Francisco from the Orient, reports the loss at sea of four Chinese sailors on the steamer Stanley Dollar on her passage from Moji to Hongkong. The men were washed overboard.

HYOMEI

CURE CATARRH BY BREATHING.

Hyomei Cures Catarrh by Nature's Own Method—Every Breath Brings Relief

Nearly every one who has catarrh knows how foolish it is to try and cure it by drugging the stomach. With Hyomei you can carry a health giving climate in your vest pocket and by breathing it a few minutes four times a day soon cure yourself.

The complete Hyomei outfit costs but $1.00 and consists of an inhaler, that can be carried in the vest pocket, a medicine dropper and a bottle of Hyomei. It is the only remedy for the cure of catarrh, that follows nature in her method of treating diseases of the respiratory organs.

We are perfectly safe in guaranteeing to refund the money if Hyomei does not cure. Mail orders filled promptly on receipt of price $1.00; extra bottles 50c.

The R. T. Booth Co., Ithaca, N. Y.

Auctions.

Auction

Furniture Store, 233 East Second St.

Tuesday, Feb. 21, 10 a. m.

Entire contents of the furniture store, comprising bedroom suits, mattresses and springs, bedding, pillows, hardware, crockery, silverware, dishes, glassware, show cases, upholstered parlor pieces, fine lot of heating and gas stoves, cook stoves, dining tables cooking utensils, etc.

RHOADES, REED & RHOADES, Office 730 S. Spring St. Auctrs.

Auction

Of the entire furniture of 8-room residence, 130 W. 17th Street, THURSDAY, FEBRUARY 23rd, at 10 a. m., consisting of polished oak rockers, center tables, couches, curtains and portieres, chiffoniers, folding beds, oak dressers, enameled beds, bedding, brussels carpets and rugs, matting, oak extension table and dining chairs, crockery, glassware, gas and coal ranges, refrigerator, gas lamps, kitchen utensils, etc.

Office 203 Tajo Bldg. Both Phones. C. M. STEVENS, Auctr.

Auction

Of the entire furniture of a 10 room residence, Tuesday, Feb. 21, at 10 a.m. at 703 W. 16th st. consisting of polished oak rockers, couches, divans, carpets, rugs, oak center tables, polished oak dressers, enameled beds, lace curtains and portieres, wardrobes, folding beds, bedding, oak extension table and dining chairs, china, glass ware, coal and gas ranges, kitchen utensils, etc.

C. M STEVENS, Auct.
Office 203 Tajo Bldg. Both Phones.

Auction

Household Goods

Monday, Feb. 20, at 10 o'clock a. m.
505 W. FIRST STREET

Consisting of Carpets, Bedroom Furniture, Chairs, Rockers, Tables, Lace Curtains, etc. THOS. B. CLARK, Auctioneer.

Thos. B. Clark

Auctioneer, [illegible] S. B'wy, Green [illegible], Home [illegible]

Auctions.

Weekly Auction

Of Securities

SATURDAY MORNING

at 9:30 a. m. at

Stock and Grain Exchange

Of the City of Los Angeles

Ground floor of H. W. Hellman building. Stocks and bonds to be sold will be advertised in this paper on Thursday and Friday next. Bring in and list what you wish sold and have it advertized free. Come in if you wish to invest. There will be many bargains. List your securities with the manager of the Stock and Grain Exchange Clearing House early in the week.

Thos. B. Clark
Auctioneer.

New Furniture —AT— Auction

At 10 a. m., and 2 p. m., Daily at

516 S. Broadway

Brass beds, rugs, desks, cabinets, leather chairs and couches, rockers, parlor sets, pictures, tables, mission furniture, without reserve.

Don't miss this sale to buy goods for 25 cents on the dollar.

M. A. BARLOW
Auctioneer

Auction

One and three-fourths miles [illegible]
Norwalk
At 10 A.M.
Friday, Feb. [illegible]
28 Head Milk Cows
2 Work Horses

I am going out of the dairy business and will sell all my milk cows. All young and healthy and a fine lot of stock, good milkers, mostly fresh. I absolutely sell without reserve rain or shine. 4 months time given with approved security. Lunch at noon.

C. NOTTINGHAM, Owner.
RHOADES, REED & RHOADES, Auctioneers.
Office, 730 South Spring Street.

Auction

—14 Cows—

At 10 a. m, Thursday, Feb. [illegible] at Watts Station, on Long Beach Electric line; 14 head [illegible] Durham, Holstein milk cows, [illegible] fresh on or before day of sale. Fine big milkers, in good order and young. All farming implements. Having rented my place this stock will positively be sold without limit. 6 months time with approved security.

Mrs. F. E. Ramsaur, Owner.
Rhoades, Reed & Rhoades, Aucts.
Office 730 South Spring St.

Auction

Wednesday, Feb. 22, 10 a.m., 2 p.m.
730 South Spring

Consigned for immediate sale, [illegible] mahogany rockers and chairs, [illegible] dressers and commodes, bedroom [illegible] ameled brass and iron beds, [illegible] parlor suits, reed and rattan [illegible] settees, fine oak and mahogany [illegible] boards, sewing machine, upright [illegible] pianos, polished oak upright [illegible] folding beds, library tables, [illegible] wood furniture, couches, Roman [illegible] bination bookcase and writing [illegible] chamber sets, oak and cherry [illegible] robes, springs, mattresses, [illegible] bric-a-brac, extension tables, [illegible] yards body Brussels, Axminster [illegible] try carpets, art squares, rugs, [illegible] stoves, gas ranges, heating [illegible] tables, etc., etc. Everything [illegible] serve.

RHOADES, REED & RHOADES, Auctioneers.
Both Phones 1259.

Auction

730 South Spring Street
Monday, Feb. 20, 10 a.m.

Entire contents of 10-room house [illegible] to our salesroom for immediate sale, [illegible] sisting of 1 fine upright piano, [illegible] parlor pieces, fine quartered oak [illegible] and writing desk, fine wicker [illegible] chairs, polished oak dressing table, [illegible] ered oak hall seat, mahogany [illegible] oak buffet, cherry Roman [illegible] clock, oak bedroom suits, enameled [illegible] beds, odd dressers and [illegible] tables, fine cabinet and upright [illegible] portieres, oval extension table, [illegible] mahogany sideboard, sewing [illegible] pictures, springs, mattresses, [illegible] and Axminster carpets, and art [illegible] rugs, good cook stove, Jewel [illegible] kitchen tables, utensils, etc. [illegible] thing must be sold on this day, [illegible] leave night of sale.

RHOADES, REED & RHOADES, Auctioneers.
Both Phones 1259.

"THE DAYLIGHT STORE" Phones MAIN or HOME 132.

Jacoby Bros. 331-333-335 South Broadway.

Skirts Made Free

Ask at dress goods dep't.

Send Your Name to Our Mail Dep't

Whether or not you have any immediate needs to fill, send your name to our mail order department and have it placed on our mailing list so that you will receive from time to time all the interesting and valuable information we mail free of charge to out-of-town customers. No obligations to buy. Mail orders promptly filled on all classes of merchandise.

Closing Out Men's Clothing

At less than cost price.

"THE DAYLIGHT STORE." Phones MAIN or HOME 132.

Jacoby Bros. 331-333-335 South Broadway.

Hosts of New Arrivals In Women's Garments

Styles Not Shown Anywhere Else

Our big women's garment department has still further enlarged its scope and we are now ready to supply every conceivable item in the way of women's outer apparel. You have the advantage of a complete variety at this store, but more than that our styles are all so new and fetching, and our prices so much lower than you would have to pay at a small store.

New Arrivals in Spring Suits

Among the multitude of new women's suits we are showing plain and fancy panamas, shepherd plaids in checks, fancy weaves, worsteds, cheviots, mohairs, Sicilians, broadcloths, and fancy mixtures. All in the newest styles. Strictly man tailored. Trimmed in every conceivable fashion. Prices $14.95 to $47.50.

New Arrivals in Silk Waist Suits

In this department we show everything that fashion has created for Spring—the new checked suits and shirt waist suits in black, blue, red, green, brown. Correct in design and trimmed in the most bewitching fashions. Prices exceedingly moderate on all, ranging from $12.50 to $47.50.

New Arrivals in Tan Covert Jackets

In addition to the styles you'll find elsewhere we show many exclusive ideas in tan covert jackets. They come in hip length or 27-inch length. Strictly man-tailored, trimmed with tailor stitched straps, tailor buttons, etc. Prices $5.00 to $25.00.

New Arrivals in Black Voile Skirts

Here are all the new and wanted styles in black voile skirts to be so much worn. They come with taffeta drop skirts, and are made with full pleated or shirred flounce effects. Many of them elaborately trimmed. Prices $11.50 to $29.00.

New Arrivals in Spring Walking Skirts

We cannot give any idea of the extent of our assortment in walking skirts. Every material you can think of. Every style, every color is here. They are perfect-fitting and man-tailored, and priced from $4.95 to $13.50. Many of them would cost nearly double the price we ask if bought at a small dealer's.

New Arrivals in Spring Shirt Waists

We have the new spring waists in linen, lawn, China silk and all the other correct materials. Over 125 different styles in waists. These range from $1.25 to $8.50.

Extra Special--$1.75 Spring Shirt Waists, 95c

This big lot includes white lawn waists and madras waists in black and white stripes. There are perhaps about twenty different effects all together. They are made in the latest styles and are worth $1.75. Monday, while they last, 95c each.

OUR NEW MILLINER

ARRIVED FROM PARIS

We take pleasure in introducing Madam Ver Valin who has come directly from Paris to take charge of our millinery art rooms. Tomorrow our first preliminary showing of the correct spring styles will be ready for you. This season our millinery department will afford Los Angeles the same advantages that could be had at any big Eastern city. And while our styles will be exclusive in the extreme, our prices will be far more moderate than you'll find at the small millinery establishments.

Harris $3 Shoes—87 Styles

If you once try a pair of the celebrated Harris $3 shoes you will never again wear any other make of footwear. These come in all correct styles and in such a variety that every woman can be comfortably as well as artistically fitted. Oxfords and high shoes in patent leather, black, tan, and all the prevailing colors.

REAR OF MAIN FLOOR.

Monster Sample Line of Muslin Underwear

Spring Styles at Sensational Prices

This is one of the finest sample lines of women's underwear ever brought into Los Angeles. There are no cheap or shoddy garments in the lot, but everything is dainty and fine and patterned after the latest French styles.

The underwear has been divided into various lots, and the prices range from one-third to one-half actual values. This is the greatest bargain sale of muslin underwear that has ever been offered in Los Angeles.

Samples of Muslin Skirts

98c skirts values to $1.50
$1.19 skirts values to $1.75
$1.69 skirts values to $2.50
$1.59 skirts values to $3.00
$2.35 skirts values to $3.50
$2.85 skirts values to $4.00
$3.25 skirts values to $6.50
$4.65 skirts values to $7.50
$5.95 skirts values to $10.00

Samples of Muslin Gowns

79c gowns values to $1.25
98c gowns values to $1.50
$1.19 gowns values to $1.75
$1.50 gowns values to $2.00
$1.95 gowns values to $3.00
$2.35 gowns values to $3.50

Made under conditions approved by

All garments bear the label of the Consumers' League, guaranteeing that the garments were made under clean and healthful conditions.

Samples of Muslin Drawers

42c drawers values to 75c
62c drawers values to $1.00
79c drawers values to $1.25
98c drawers values to $1.50
$1.19 drawers values to $1.75
$1.59 drawers values to $3.00

Samples of Corset Covers

39c corset covers values to 75c
58c corset covers values to $1.00
72c corset covers, value to $1.25
89c drawers, values to $1.50
$1.19 drawers, values to $1.75
$1.45 drawers, values to $2.50
$2.35 drawers, values to $3.50

3000 Sheets at 35c Each

Special sale of good, strong sheets, 3000 in the lot. They come sizes 72 by 95. Have a small, neatly finished seam in the center. Not more than six to one customer. Monday only at 35c.

35c Towels 19c Ea

75 dozen towels in damask and fancy huck, size 20 by 40 inches. Some have plain hems, others neatly hemstitched. Well worth 35c, special at 19c each.

8⅓c Sheeting 5c Yd

One case of full bleached sheeting, 36 inches wide, a heavy quality, 8⅓c grade at 5c a yard.

85c Guaranteed Taffeta 75c

A beautiful quality of guaranteed taffeta in black and 47 shades. Just the thing for drop skirts and shirt waist suits 20 inch width.

35c China Silk 25c Yd

Over 200 pieces of China silk go on sale tomorrow at 25c the yard. Comes in every conceivable shade including black. Regular price 35c.

New Spring Voiles $1.50

48 inch new Spring voiles just received this week. All the new spring shades are here. Every thread wool. Per yard $1.50.

$1.00 Nunsveiling Batiste at 75c a Yard

Nunsveiling batiste and crepe Egypta, swell new Spring materials. All wool, 46 inches wide. Special 75c a yard.

$2.25 Lace Curtains $1.45 Pr

80 pairs of dainty new lace curtains in white and Arabian. Made of bobinet, 2¾ yards long, 45 inches wide. Just the thing for cottages and bungalows.

10c Crescent Art Cloth 7c

A special sale of this popular drapery material. Comes in stripes, oriental, and floral designs. In all sorts of colors.

75c Hdkf. Extracts 38c Oz.

Ed. Pinaud handkerchief extracts in Royall Heliotrope, Theodora, Royal, Pansy, Greek, Lilac, and Violette. Your choice 38c an oz.

25c Dress Shields 12c

Genuine "No Rubber" dress shields, in white only. Sizes 3, 4, and 5. 25c values, specia at 12c.

Big Showing of New Spring Wash Fabrics

We have greatly enlarged this department. We can state without fear of contradiction that the following bargains in wash fabrics have never been approached in this city. Now is the time to buy materials for your Spring and Summer sewing.

At 65c

The largest display of high grade wash goods ever shown in Los Angeles. They include silk novelties, embroidered and lace effects in grass linens, jacquards, de sole, velvet embroidered voiles, lace striped voiles, etc. All exclusive novelties. Per yard 65c.

At 48c

65c soie, radiant luster.
65c canvas weave, choice colors.
60c sheer organdies.

At 15c

Knicker suitings.
Mercerized foulards.
Lawns, dimities, batistes.

At 19c

New spring Japanese voiles.
Cavite silks.
Fancy Ripps.
Fancy canvas weaves.
Mercerized foulards.

15c and 16 2-3c Percales 12c Yard

There are fifty pieces in this lot. 36 inch dress percales and fancy cambrics in fancy stripes, polkadots, and ring effects. These are the much wanted materials for spring shirt waist suits, and boys' blouse suits. Per yard 12½c.

12c½, 15c, 20c and 25c Ginghams 9½c

These are factory lengths of ginghams in nearly all the well known makes. Come in plain colors and stripes. These are worth as high as 25c per yard. Lengths measure from 2 to 12 yards. Monday 9½c a yard.

50c New Net Top Laces 25c

150 pieces of new net top laces and Oriental laces in cream, white and ecru. Widths up to 6 inches. 50c qualities, Monday 25c.

HORSE TRADER UNDER ARREST.

WORTHLESS SIGHT DRAFT USED TO BUY ANIMALS.

Man on Whom Paper Was Drawn Also Horse Trader Who Has Had Legal Troubles—Other Worthless Paper Said to Have Been Circulated by the Accused.

A warrant was served last night on J. J. McCarty at No. 2407 San Pedro street on the charge of obtaining money under false pretenses. It is alleged by Clinton Condley, who makes the complaint, that McCarty passed upon him a sight draft drawn upon Fred Springer of San Francisco. Condley took the draft in payment for a good team of horses and a wagon, valued at $150; but when the draft was sent north it was returned, and no attention was paid to it by the man upon whom it was drawn. It is said that Springer, who is also horse trader, was later in Los Angeles, and when the draft was presented he refused to pay it. Springer himself was recently arrested on account of a horse deal, and the matter seems to be considerably complicated.

It is said that two or three other sight drafts drawn on Springer by McCarty have appeared in Los Angeles, and it is possible the case will develop into a scheme to beat unwary people out of their property. At a late hour last night McCarty was endeavoring to arrange for bail, but had not yet succeeded. The case will come before Justice Young tomorrow.

TALKS WITH TRAVELERS.

"Palaces are for rent in Venice today, and an enterprising visitor can install himself up comfortably in one of the grand ancestral halls for $300 or so a year." Such is the statement of Hugh Burkhard, local capitalist who has just returned from nine months' travel in Europe. This amusing situation in real property was not the only thing Mr. Burkhard witnessed, for he traveled extensively in Holland, Belgium, Germany, Switzerland, Austria, France and Italy.

"The hotels of Italy are mostly old palaces," said Mr. Burkhard yesterday. "Many old families of renown and honored name have become impoverished, growing more and more indigent through the passing generations, selling out the magnificent furniture until not enough was left to furnish a fire with, and then, finally, renting the house to plebeians of less blood but more enterprise. Many hotels of Venice are now situated in old palaces. Very few Americans have occupied any of them, though, because the American is too much 'on the go' to settle down and enjoy a quiet life in such retreats. The monotony of such an existence would soon become unbearable. Going, however, he keeps his money in circulation and the visitors' industry today is that of entertaining the tourists.

"Wages and labor conditions? In Germany and Holland these are especially good, and the lot of the workingman is much better than that pictured by the demagogues and other prattlers who try to stir up trouble. The pension system for aged and infirm employés is now becoming widespread in Germany, and in its accurate application the government itself takes a powerful hand.

"Business is very good, in these two countries, though the effect of the failure of the great Leipzic bank, several years ago, is still noticeable in the German Empire. There have been few crashes in Germany, and today the actual cash interest in American securities is widespread. To illustrate how deeply the moneyed men have delved in these, it is authoritatively stated that the pricking of the United States Steel bubble cost Amsterdam more than 200,000,000 gulden.

"The troubles of Russia have put a small damper upon financial activity. Russians are as a rule great travellers; they are great purchasers, buying hundreds of tons of manufactured goods from all the great centers; they spend money freely. Now few Russian names are seen upon any hotel register, their purchases are only such simple necessities as are absolutely necessary. Their money has been almost entirely withdrawn from general European circulation. The sympathy of the European lower classes generally is with the common people of Russia, in their fight against autocracy and the continuance of the war with Japan. Upper class Europeans, however, sympathize with the Russian aristocracy.

"German cities are growing at a wonderful rate. All modern improvements are being brought to great perfection, and municipal administration seems to be done on an economic and scientific basis. There is little overcrowding in the country. Transportation facilities are the best of their kind; accidents are seldom.

"Austria is also improving, but very slowly compared with the German advance. There are strong rumors of discontent and ill-feeling abroad in the land, and it is common talk—unpublished as yet—that at the death of Franz Josef a general unheaval will take place which may change the entire form of the Austrian government.

"Wherever I went, educated people had heard all about the wonders of Southern California, and knew the name Los Angeles. Many college and university men had never heard, to their recollection, of Minnesota, Iowa or even Illinois, but this end of the Pacific was fabled as a genuine corner of the Elysian fields.

"The Times followed me everywhere I went, and I only missed connections in two cities—Florence and Bologna. I might say right here that the fabled 'Italian climate,' to which ours is sometimes compared by way of great flattery, is not equal to that of Southern California."

The lower branch of the Montana Legislature has passed a bill whose purpose is the restriction of reckless and ill-advised marrying. Excepting in the case of an innocent party to a divorce suit brought on the ground of adultery divorced persons are forbidden to marry again, but the provisions of the bill do not prevent the parties to the action for a divorce from remarrying each other at any time.

Brains Repaired on Grape-Nuts

Ten Days Trial Shown

There's a Reason.

DOES THIS INTEREST YOU?

Pacific Music Company's Annual Clearance :::Sale:::

OF NEW AND USED

PIANOS

Read. Investigate. That's all.

A nice little Fischer upright piano—white soul in black body—goes at $163.

Dandy good Emerson upright case all refinished piano in good condition, $188.

If you have about $100 as part payment here is the chance, beats all the "parties going east" and can't be duplicated in this city:

A full size cabinet grand, fancy English red oak, almost new $400 "Russell" and the price is a knock down argument, $235. A new $450 Price Teeple cabinet grand by consent of the Broadway Theater Co. goes at $285.

Some excellent bargains also in new Fischer's, Haines Bros. & Co. during this sale.

Call or write for terms.

Pacific Music Co., 437-439 So. Broadway

I have been treated by Dr. Schiffman for years. I have tried all his different methods, and can say unhesitatingly no dentist or physician has ever operated with such success or skill. In extracting my teeth he did it without any pain to me. It is a great pleasure to me to recommend him and his method of treatment.
MILO M. POTTER,
Prop. Van Nuys Hotel, L. A., and Hotel Potter, Santa Barbara.

Ten years ago a reputable dentist of Virginia told me that a certain molar tooth could not be satisfactorily saved, and that it would probably not be of service for one year. It has not only served me for ten years, as Dr. Schiffman saved and crowned it, and comparatively speaking, without pain. I sing his praise.
OWEN M. ANDREWS,
Pastor M. E. Church, South, Cor. 6th and Mateo sts.

On account of some unfortunate experience I had in the extraction of my teeth I became a great coward in this respect. Today Dr. Schiffman extracted one of my very refractory teeth without causing me one particle of pain. D. K. TRASK,
Judge Superior Court, Los Angeles.

It is with great pleasure that I state that I have had several teeth filled by Dr. Schiffman and that he killed and extracted the nerve and filled the root of one of my teeth and put on a porcelain crown, which cannot be distinguished from a natural tooth, all of which was done without pain.
JUDSON R. RUSH,
Of Davis & Rush, Attorneys, 217 New High street.

OUR GUARANTEE IS GOOD

We refer you to the Merchants' National Bank as to our reliability and responsibility.

No boys or students to experiment on you. With us you are not experimenting. We have stood a 12-years' test in Los Angeles.

Flexible Rubber Dental Plaths

Have many advantages over the old thick, cumbersome, ordinary rubber plates and even over gold plates, being much lighter and thinner. These plates are flexible, only a trifle thicker than heavy writing paper, fit closer and adhere better to the roof of the mouth. Particles of food and small seeds cannot get under them. They will last longer, are stronger than any others and will not break, as they will give first, being flexible. Dr. Schiffman's own process, and made only by us.

It gives me great pleasure to state that Dr. Schiffman extracted an impacted wisdom tooth for me, which had been giving me great annoyance for years. It was extracted absolutely without a particle of pain to me. It was easily worth 100 times the amount paid.
ROBERT MARSH,
Of Robert Marsh & Co., 302-303 H. W. Hellman Bldg.

DR. SCHIFFMAN

Gives all difficult cases of extracting, plate or bridge work his PERSONAL ATTENTION. His hours at the chair are 9 to 5 and he can be consulted personally any time during those hours.

SCHIFFMAN DENTAL CO.
107 North Spring Street
Also open evenings and Sunday forenoons.

Why Not Get The Best?

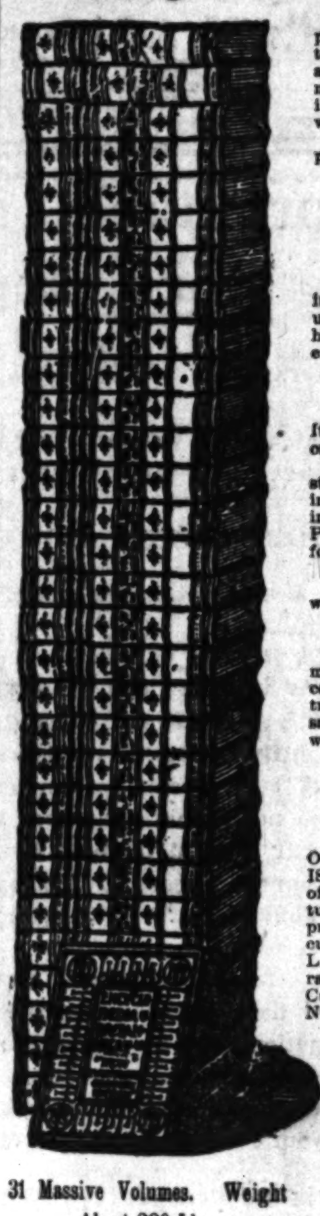

31 Massive Volumes. Weight About 200 Lbs.

25 Volumes, Ninth Edition, with New American Articles.

5 Volumes, American Additions, New Edition, Revised to 1905.

1 Volume, Guide to Systematic Reading and Study.

The time is past when the successful man can do without an Encyclopaedia. The strides of progress are too rapid and the increase in knowledge is too great to admit of the guesswork of our forefathers. Nowadays the wide-awake man must keep posted, and the one work which he must consult as a matter of habit, is a good Encyclopaedia. A mediocre work will not answer; its statements are incorrect or incomplete, and leave the seeker worse off than when he began.

It is of the utmost importance, therefore, to get the best; and in encyclopaedias, as in everything else, there is only one "best." It is the

NEW WERNER 20th CENTURY

Encyclopaedia Britannica

This great reference library stands so immeasurably superior to the ordinary cyclopaedia that any comparison whatever is useless. Its 32 massive volumes, with their 25,000 pages, contain twice the reading matter of these smaller, hastily prepared works. It is backed by the greatest group of specialists and eminent scholars ever assembled. To mention only a few other well-known facts.

It Is the Best, Because

It gives COMPLETE articles on all subjects, while other cyclopaedias give only a brief mention of facts in regard to most subjects.

It is far more than a simple reference work. While other cyclopaedias stop at this point, it is also a comprehensive library. When studying a subject in connection with the usual cyclopaedia, the reader has to buy separate books in order to get full information. But here ALL THE MATERIAL IS SUPPLIED. So full are its articles that many have been reprinted in textbooks for use in schools.

Furthermore, it gives a complete index and guide to reading and study.

If you are without an encyclopaedia, you need one, and if you need one, why not get the best?

An Unusual Short-Time Offer

makes this great work not only the best but the cheapest—an extraordinary combination. The American Newspaper Association has undertaken the distribution of an entire edition. The books are sent direct from the factory, at a saving of nearly fifty per cent., and on payments so small as to place the work within reach of every man and woman who can spare TEN CENTS A DAY.

The free INQUIRY COUPON brings full particulars.

$1 Secures a Set

Our splendid offer at fifty per cent discount IS LIMITED. You must be prompt to be sure of a set of the new Werner Twentieth Century Edition before the inevitable advance in price. By our easy-payment plan you can secure a set on the PAYMENT OF ONE DOLLAR, and the remainder can be paid at the rate of TEN CENTS A DAY for a short time. Cut out the Inquiry Coupon and mail it to us NOW—while you are looking at it—and let us tell you more about this remarkable book bargain. The coupon below brings attractive sample pages and full particulars.

Bookcase Free!

We have on hand a small number of attractive bookcases, made especially to hold a set of this Britannica. These bookcases will be given free of charge to readers who respond promptly to this advertisement. Mail the coupon below at once.

☞ Cut Out and Mail This Coupon Today.

2-19-'05

The American Newspaper Association

Parrott Building, 325 Market Street, San Francisco.

Please send (without cost to me) sample pages and particulars of your New Werner Twentieth Century Edition Encyclopaedia Britannica offer. (Bookcase Coupon.)

Name .... *Street* ....

Town .... *State* ....

LOS ANGELES TIMES BUREAU.

LINOLEUM. Large stock—55c per yard. T. BILLINGTON CO. 314 South Broadway

PIANOS B. Brown Music Co. 643 S. Broadway

RELIGIOUS.

REVIVAL FIRE TO CONTINUE.

WHERE EVANGELISTS MAY BE HEARD TODAY.

Hobson at Bethlehem Church Last Night—Salvation Army Officers on Tour of Inspection—Big Meetings Here Next Sunday—Local Churches Announce Revival Meetings.

Every sort of church effort has dropped out of sight and given full sway to the great revival campaign for the past three weeks. In some quarters there is talk of a continuous campaign of evangelism right on until the arrival of Dr. F. B. Meyer on April 1. The final close of the present series of meetings will be celebrated tomorrow morning at 10:30 by a farewell service in the First Methodist Church. All the evangelists and their singers will be in attendance, and it is expected to be a most interesting service.

SUNDAY SERVICES.

EVANGELISTS' APPOINTMENTS.

Rev. J. Wilbur Chapman, in Temple Auditorium at 3 p.m., for men only; subject, "Chased Out of the World."

Dr. W. E. Biederwolf, in University Methodist Church at 3 p.m., for men only; subject, "God's Gentleman."

Dr. Henry Ostrom, in Immanuel Presbyterian Church at 3 p.m., for young people.

Dr. R. A. Walton, in Simpson Auditorium at 3 p.m., for women only.

Dr. H. W. Stough, in Wesley Chapel at 3 p.m., for colored people.

Dr. C. T. Shaeffer, in Asbury Methodist Church at 3 p.m., for children.

Closing evangelistic services in all the districts at 7:30 in the evening.

BETHLEHEM INSTITUTIONAL.

HOBSON AND JEFFREY.

Bethlehem Institutional Church, Vignes and Ducommun streets, was crowded with people last night to hear an address by one of the visiting evangelists. The name of the speaker had not been announced and he proved to be Tilman Hobson, who has been holding forth in the West Washington District. He was accompanied by his singer, R. N. Jeffrey, who sang well himself and got some fine work out of an impromptu choir and the audience. Singing has been a winning feature in all the Bethlehem work, and no uptown church can surpass the people who gather at Bethlehem.

Mr. Hobson made a splendid appeal for the better life and induced a number of persons to make the start. An impressive after-meeting was held.

SALVATION ARMY.

HEAD OFFICERS COMING.

Deputy Commanders of the Salvation Army, Mr. and Mrs. Kilbey of Chicago, who are now on a tour of inspection, will arrive in this city on Saturday next, accompanied by Brigadier Ashley Pebbles and Col. George French. While here they will hold councils with the officers of Southern California and Arizona, and two large public meetings will be held in Simpson Auditorium on Sunday, February 26, at 3 and 8 o'clock p.m. Great preparations are being made in local Salvation Army circles to give the officers a hearty welcome. Mr. and Mrs. Kilbey had charge of the work in South Africa during the Boer war, and were appointed Deputy Commanders by Miss Evangeline Booth soon after her own appointment as commander of the United States, to succeed Booth Tucker, who was transferred to London.

REVIVAL FIRE.

LOCAL CHURCH NOTICES.

Miss Mary Dennis of Indiana, will preach in the Cumberland Presbyterian Church, No. 1020 Union avenue, this morning at 11 o'clock.

Evangelistic services will be continued all of next week in many of the city churches, the announcement having been made for the following: Vernon Methodist Church, Vernon Christian Church, Haven Methodist and Hamilton Methodist.

PARSIFAL.

Great Dramatic Legend to be Staged at the Belasco Theater Next Month.

The latest project of the Belasco Theater is for a complete production of "Parsifal," in dramatic form. This presentation, one of the few attempted in the United States, will be made during the month of March, Joseph Galbraith taking the title part, with Miss Amelia Gardner enacting Kundry.

According to Manager Blackwood, the local creation will be staged under the direction of Frederic Belasco—who has given evidence that he possesses the same genius for stage management that distinguishes his celebrated brother.

Scene painters will start work tomorrow on the extra number of canvases required to put on this play, and a large number of actors and supernumeraries will be drilled in the extra parts. The orchestra will be increased to thirty instruments.

If the promises of the management are carried out, the Belasco "Parsifal" will doubtless be the most interesting stage study ever put on by a Los Angeles stock company.

REMOVED HIS VICTIM.

Man Run Over by Automobile Taken to Police Station and Then Rushed Away.

A man who gave the name of W. M. Pope was taken to the Police Station last night in a big automobile, his clothing torn, his face bleeding and unable to walk without asistance. He was accompanied by a young man who had charge of the machine and whose actions indicated something which he desired to hide. He led Pope toward the Receiving Hospital but when Desk Sergt. Dixon demanded to know the name of the patient and something about him, the automochuggist became very indignant and said he would take the injured man away. Dragging his victim to the door he placed him in the automobile. Meantime Pope had been asked his name and had given it. When the automobilist learned that Pope had been questioned, he became greatly enraged drew his wrench and otherwise showed his anger. He refused to state where the accident happened or what caused it. The machine was No. 1039 and the records show that that number belongs to J. A. Talbot of No. 618 Coronado street. Talbot, however, is at Santa Monica suffering from rheumatism and it was not he who was in the automobile. The fresh young man is believed to be Talbot's brother. Pope who was run over, appeared to be suffering from serious injuries.

HOLIDAY FOR CARRIERS.

The Postoffice Department at Washington has notified the local office that the mail carriers are to be given a holiday on Washington's Birthday, next Wednesday.

MILLINERY DEPARTMENT

Two of our expert buyers of millinery have just returned from the Eastern markets. Fast express has brought the very latest designs in millinery for Spring, 1905.

ON SALE MONDAY

J. R. Lane Dry Goods Co.,

327 and 329 South Broadway

We Give Trading Stamps with Every 10c Purchase and Over.

WOMEN'S GLOVES

Our new stock of $1.00 Kid Gloves has just arrived—some have three clasps, others pearl, all handsomely embroidered backs. Sold all about town at $1.25. Guaranteed and fitted............ $1.00

Extraordinary Muslin Underwear Sale Tuesday

Tuesday will see a Muslin Underwear Sale Extraordinary. Both of our immense show windows are filled to overflowing, which is the largest display ever made at any one time by any store in the city. Now will be your chance to buy fine undermuslins at less than the cost of materials—the opportunities offered are unequaled. "No need going into details," an examination of the goods in our immense show windows will readily convince you of the enormous values.

DOORS WILL NOT OPEN UNTIL 9 A. M.

Not over 4 garments of one kind to a customer.

LOT No. 1

At 10c Per Garment

This lot is composed of four styles of corset covers, three styles of drawers and one style of children's drawers—all perfect fitting, carefully made, regularly sold over our counters every day at 25c. Tuesday,

10c Each

LOT No. 2

At 25c Per Garment

In this lot are comprised four styles of gowns, trimmed with embroidery and clusters of tucks; eight styles of corset covers, both lace and embroidery trimmed; four styles of drawers—either plain or elaborately trimmed—one style of long skirts, trimmed with tucked flounce, and two styles of children's drawers. All regular 50c goods Tuesday at,

25c Each

LOT No. 3

At 49c Per Garment

Four styles of gowns. Two styles of long skirts; four styles of drawers; 6 styles of corset covers; two styles of short skirts; 75c and $1.00 goods, Tuesday,

49c Each

LOT No. 4

At 69c Per Garment

Two styles of gowns, two styles of skirts; four styles of corset covers, four styles of drawers; $1.00 and $1.25 goods. Tuesday,

69c Each

LOT No. 5

At 89c Per Garment

Two styles of gowns, two styles of skirts, two styles of drawers; four styles of corset covers; $1.50 and $1.75 goods. Tuesday,

89c Each

We are now sole agents for the Derby and Eskay Kid Gloves. Best gloves made for fit, style and wear. Ask to see them. Per pair..... $1.50

MONDAY

Fine Dress Goods At Half Price

Monday we place on sale 3000 yards of fine all wool dress goods at less than the cost to manufacture. Below we quote a few of the makes included in this big sale. These goods are all good value at the prices marked, and some worth considerably more.

All wool mixture suitings in light gray, mode and greens; marked 50c **Monday at One-half.**

Black crepon, 60-inch heather mixed suitings, good for school wear; marked 60c. **Monday at One-half.**

Black whipcord, striped mohair, fancy zibeline, wool cheviot, brown, green, etc.; marked 75c. **Monday at One-half.**

Scotch plaids, corded melrose in good shades; zibeline suiting; marked 85c. **Monday at One-half.**

Fancy mohair, Jasper spider web voile, tweed suitings; marked $1.00. **Monday at One-half.**

All wool homespun suiting, rainproof suiting, etc; marked $1.50. **Monday at One-half.**

MONDAY

Window Shades at Less Than One Half

50 dozen fine oil opaque window shades in all shades of greens; the kind you have always paid 50c for. On special sale Monday at

23c Each

Spring rollers, fixtures and all complete. Take the elevator. Third Floor.

20c Oilcloths 15c

1000 yards best quality table oil cloth in either fancies, gold, blue or black vein; usually sold at 20c, some places at 25c.

Monday a Yard . . . **15c**

MONDAY

75c and 89c Table Linens 50c

Monday we place on sale 1000 yards genuine Irish Cream Table Damask, 70 inches wide, large range of patterns, regular value is 89c a yard,

Monday 50c

Also about 1000 yards of 65 inch full bleached Table Damask, all pure linen, regular value is 75c a yard,

Monday 50c

MONDAY

$25 Silk Coats $16.50

Ladies' Black Peau de Soie and Chiffon Taffeta Silk Coats, short and three-quarter lengths, silk and satin lined, handsome applique and braided effects, fancy sleeves—very stylish garments. Special for Monday............. $16.50

$10.00 Silk Coats $5.95

Ladies' unlined Black Silk Coats, hip and three quarter lengths, in Peau de Soie and soft finish Taffeta, fancy collar effects, trimmed with silk braid. Special for Monday.................... $5.95

CLOSING OUT SALE!

Your attention is called to the Sale of the Rare Collection of

JAPANESE and CHINESE :::: ART WORKS

— OF —

Kingman & Co.

453 South Broadway

Now being sold at

One-Half Price

On account of ill-health.

Don't miss this great opportunity to secure something ::: choice at your own price, as the good things are going fast. ::: Make a memorandum to visit our store—

EARLY

MONDAY

MORNING

Before the rush arrives.

The most profitable Gold mining stock proposition on the market today........

The issue is limited at the present low price and will soon be placed at a much higher valuation

The Imperial Gold Mines Co. of Mexico

with its fifty-five claims, is located within the zone of some of Mexico's richest gold mining properties.

This unparalleled offer is based on actual ore in sight, having **forty thousand tons now blocked out, assaying** from $20 to $60 per ton, which will bring an average of **$2500 gold bullion** per day **when the 50-stamp mill now ordered** is in operation, June, 1905.

This insures investors 30 per cent. per annum on amount invested, so that **$500 invested now would mean that your stock before the end of the year would be worth $3000** as an investment, or bring you an annual income of $200 to $300. Thus $500 will do for you what it would take $5000 to accomplish at savings bank rates of interest.

This Company has carefully considered many mining stock propositions and has turned them down because they would not stand the most searching investigation; and in offering to the public this Company's shares, does so with the same confidence in their value as if buying them for our own profit. Our business is built upon just such a basis, and we court your closest investigation of this great offer.

Cut This Out

And mail to Suite 519, H. W. Hellman Bldg.

Colonial Mortgage & Trust Co., Los Angeles, Cal. Gentlemen:—Please send me full information regarding the sale of shares in the Imperial Gold Mines Co. of Mexico

Mr. ____________

P. O. Address ____________

L. A. ____________ T.

Write plainly.

Cut this out and mail to us, and we will send you information that won't cost you a cent, and will be worth Dollars.

Don't Delay

HERE'S WHAT SMALL AMOUNTS WILL DO

$ 10 Buys	100 Shares, par value	$100.00
$ 20 Buys	200 Shares, par value	$ 200.00
$ 50 Buys	500 Shares, par value	$ 500.00
$ 100 Buys	1000 Shares, par value	$ 1,000.00
$ 200 Buys	2000 Shares, par value	$ 2,000.00
$ 300 Buys	3000 Shares, par value	$ 3,000.00
$ 400 Buys	4000 Shares, par value	$ 4,000.00
$ 500 Buys	5000 Shares, par value	$ 5,000.00
$1,000 Buys	10000 Shares, par value	$10,000.00

But Remember ONLY 100,000 Shares Will be Sold at 10c Per Share, So Buy NOW

Remember this is no Prospect proposition. But we have now 40,000 Tons of Ore blocked out, as saying $20.00 Gold per ton, and we have a 50 stamp mill ordered. So do not delay. To pass this investment is one of life's opportunities lost.

Colonial Mortgage & Trust Co.

Suite 519 H. W. Hellman Building, Los Angeles, Cal.

BLOOD AND SKIN DISEASES

POSITIVELY CURED

From Four to Forty Days

I HAVE secured the services and treatment of an old specialist of 50 years' experience in the treatment of all Blood and Skin Diseases. Our remedies are entirely new, and contain no mercury or iodides of potash, and we positively cure Scrofula, Cancer, Indolent Ulcers, Eczema, Pimples, Catarrh, Rheumatism, Stricture, Piles, Hernia, Varicocele, Opium Habit and all Private Diseases. A trial treatment free in any typical case. Office removed from 202½ S. Broadway to 423½ SOUTH SPRING ST., Grand Pacific Hotel, rooms 1 and 2; hours from 9:30 a.m. to 4:30 p.m.; 7:30 p.m. to 9:30 p.m.

MELVIN E. SYKES, M. D.

RUPTURE

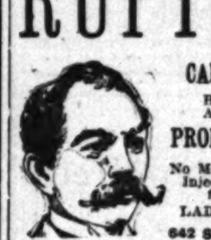

CAN BE CURED

By the Surgical Appliances of

PROF. FANDREY.

No Medicine. Operation Injection or detention from business.

LADY ATTENDANT.

642 S. MAIN ST. L. A.

Reduced Rates —TO— San Joaquin Valley EVERY TUESDAY Southern Pacific

A MAN WITH A WONDERFUL

NO LIVING PHYSICIAN HAS THE RECORD THAT PROF. HAS IN TWELVE YEARS IN AMERICA.

TREATMENTS ABSOLUTELY

BRUARY 19, 1905.

LOSING OUT SALE!

r attention is called to Sale of the Rare Collection of JAPANESE and CHINESE :::: ART WORKS —OF— ingman & Co.

453 South Broadway

Now being sold at ne-Half Price

account of ill-health.

on't miss this great opportunity to secure something ::: choice at your own price, as the good things are going fast. ::: Make a memorandum to visit our store—

EARLY MONDAY MORNING

re the rush arrives.

N WITH A ONDERFUL RECORD

KEEP AWAY FROM THE TRUST STORES.

Brent's Everlasting Price-Cutting Kills the Trust Business---Another Week of Bargains

Buy Your Furniture Without Cash

We have furnished over 7000 homes in Los Angeles and Southern California by our credit method. The Trust stores make you feel that you are under obligations to them when you buy on credit. Here we consider that our credit method belongs to our patrons as a right, not as an accommodation. Never hesitate to ask our salesmen to explain it to you. We give just as much attention to those who buy on credit as though you pay spot cash for a big bill of goods. Our prices are lower, our credit terms easier, and our business relations with our patrons are more friendly than any Trust store.

Pianos $1.00 Down

Our piano department is rapidly gaining in popularity. We sell standard makes which are endorsed by many of the world's greatest musicians. We sell new upright pianos on terms as low as $1.00 down and $1.00 per week. It is cheaper to buy a piano at this store than it is to rent one at a piano store.

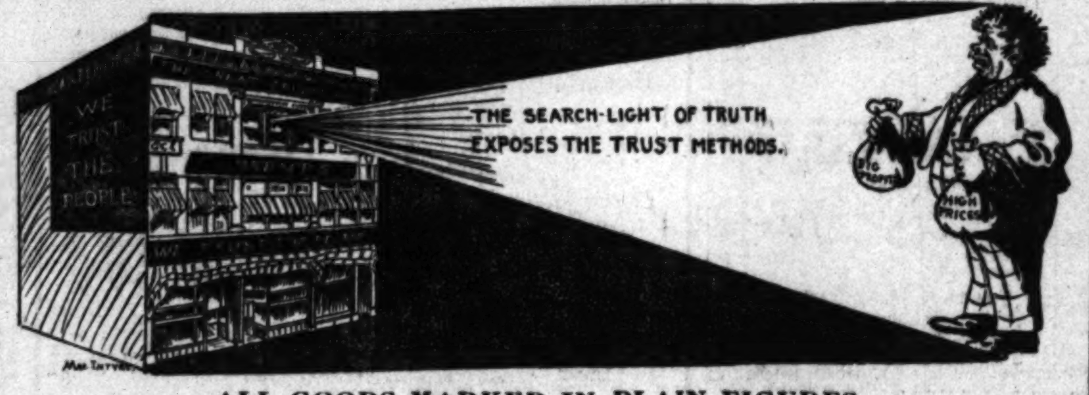

ALL GOODS MARKED IN PLAIN FIGURES

The Trusts stores ometimes advertise that they offer great bargains, but they seldom quote any prices. Even when you visit their establishment you notice that they do not mark goods in plain figures. This means that they ask whatever price the salesman thinks he can get. If a store really has but one price you may be sure they will mark their goods in plain figures. The prices on our goods can be seen by anybody.

Trust Compelled to Give Up One of Its Warehouses

Another thing happened a few days ago which proves what a terrible punishment the public is inflicting on Trust stores.

One of the big warehouses occupied by the Trust was given up—had to be given up and the rent money applied to other expenses.

In order to pay fancy salaries to its horde of officials, another wholesale discharge of employees took place.

No man working for a Trust store knows what moment he may be deprived of his livelihood.

The friends and families of men who have been discharged are intensely indignant at the false representations made by the Trust.

Instead of being a public benefactor, the Trust has raised prices, lowered salaries, discharged help. Except for Brent's the Trust would do other things still more opposed to public good, but the everlasting price cutting of Brent's has ruined the Trust business and the fear of exposure keeps the Trust sulking and silent.

$20 Oak Sideboards $14.65
Solid oak sideboards, beveled French plate mirrors, divided serpentine top drawers; royal finish; $20.00 values at $14.65.

$8 Extension Tables $6.50
These come in a royal finish, 42-inch top, pretty shaped legs; made of solid oak; $8.00 values; special at $6.50.

$7 Folding Bed $5.50
Elegant folding beds; heavy cable springs; $7.00 values at $5.50.

$3.50 Iron Beds $1.95
These come in 4-6 and 3-6 sizes; well made; good colors; $3.50 values; special at $1.95.

$15 Five Cover Range $11.75
These come with 14-inch oven, nickel trimmed; guaranteed to give satisfaction; $15.00 values at $11.75.

$3 Gas Hot Plate $2.50
These have two sawed burners; guaranteed; $3.00 values; special at $2.50.

$6 Gasoline Stove $3.75
Two burner gasoline stove; Japan finish; high tank; $5.00 values at $3.75.

$3 Woven Wire Springs $2.25
These come in any size; well made and very comfortable; $3.00 values; special at $2.25.

$3 Cotton Top Mattress $2.25
These come in any size; very soft; good ticking; $3.00 values; special at $2.25.

$6.50 Sanitary Mattress $4.75
Sanitary mattress, heavy ticking; absolutely clean; any size; $6.50 values at $4.75.

$11 Oak Finished Dressers $7.75
Oak finished dressers, size 20x24 inches, shaped mirror, divided top drawers, handsome designs; $11.00 values. Brent's price, $7.75.

$20 Bedroom Sets $16.50
Three-piece bedroom sets, beveled French plate mirror, size 20x24 inches; royal finish; $20.00 values at $16.50.

$15 Solid Oak Dresser $10.25
Solid oak dresser with beveled French plate mirror; serpentine divided top drawers; $15.00 values. Brent's price, $10.25.

$18.50 Mahoganized Dressers $14
Mahoganized birch dressers, with pretty French plate mirrors; large-sized base; $18.50 values at $14.00.

$15 Maple Dressers $12.50
These come with beveled plate mirror, shaped base, neat designs; $15.00 values; special at $12.50.

$6.50 Japanese Screens $4.75
These come in four panels, black ground, embroidered in gold; $6.50 values at $4.75.

$1.25 High Back Chairs 90c
High back straight-top chairs; braced with iron bolts instead of screws; $1.25 values at 90c.

$3 Arm Rockers $1.95
These come in pretty designs, fancy backs, saddle seat, arms braced with iron rods; $3.00 values; special at $1.95.

$3.50 Arm Rockers $2.50
Large arm rockers with high back; pretty designs; arm braced with iron rods; royal finish; $3 50 values at $2.50.

$3.50 Parlor Chairs $1.75
These come in maple, golden oak and mahogany; very pretty designs; $3.50 values at $1.75.

Prices on Floor Coverings

25 to 40 Per Cent Below Trust Prices

$25 Axminster Rugs $18.75
Handsome Axminster rugs in floral, oriental and scroll patterns; beautiful colors; border all around; size 9 by 12; $25.00 values $18.75.

$30 Body Brussels Rugs $22.50
Body Brussels rugs; size 9 by 12; handsome designs; all colors; extra heavy; $30.00 values at $22.50.

$22.50 Japanese Rugs $17.50
These are strictly Japanese art styles, in beautiful tinted effects; light and dark blues, greens, etc.; extra heavy; $22.50 values at $17.50.

$20 Japanese Rugs $14.50
These come size 7½ by 10½ feet; handsome Japanese effects; $20.00 values; special at $14.50.

$3 Japanese Art Rugs $1.45
Japanese art rugs, 3 by 6 feet; strictly Japanese designs; all colors; $3.00 values at $1.45.

$1.25 Axminster Carpets 87½c Yd
Axminster carpets with a deep, heavy pile; floral and oriental designs; beautiful colors; sewed, laid and lined; $1.25 values at 87½c a yard.

90c Tapestry Brussels 70c Yd
Tapestry Brussels carpets, made of thoroughly cleaned long wool; handsome patterns and colors; made, laid and lined at 70c the yard.

85c Ingrain Carpets 64c Yd
Wool filled ingrain carpets; all colors; oriental, scroll and floral designs; extra heavy, closely woven; made, laid and lined; 85c grade at 64c a yard.

75c Linoleum 55c Yd
Good heavy quality; well painted; good designs; 75c grade at 55c a yard.

$1.75 Inlaid Linoleum $1.25 Yd
Best grade Potter's inlaid linoleum, new patterns; $1.75 grade at $1.25 a yard.

We Prepay Freight
We pack goods free and ship them free to nearly all points in Southern California. Our own wagons deliver goods in Pasadena, Hollywood and other near-by towns.

Mail Orders Filled
You can safely order goods by mail at this store. We have only one price and that price is lower than you can get anywhere else.

Brents Brents

530-532-534 South Spring Street

$4.50 Kitchen Treasure $3.65
These come in standard size, best workmanship and material; two flour bins, two drawers and moulding board; $4.50 values at $3.65.

$1.50 Kitchen Table $1.15
These are good, strong kitchen tables; selected material, splendid finish; $1.50 values at $1.15.

$22.50 Combination Case $15.75
Combination case, size 10x17; come in quartered oak and mahogany finish; large desk attachment and roomy bookcase; $22.50 values; special at $15.75.

$13.50 Hall Trees $7.75
These come in quartered oak, box seat, braced French plate mirrors; $13.50 values at $7.75.

$15 Bookcase $12.75
Solid oak bookcase, 40 inches wide; 54 inches high and 14 inches deep; double glass doors; $15.00 values at $12.75.

$6.50 Bookcase $4
Oak finished bookcase, 36 inches wide, 54 inches high and 12½ inches deep; adjustable shelves, open front; $6.50 values at $4.00.

$1.25 Maple Stands 75c
These come with 14-inch top, pretty turned legs, good finish; $1.25 values at 75c.

$1.50 Mahogany Stands $1
Mahogany finished stands, 16-inch top, pretty turned legs and brilliant finish; $1.50 values at $1.00.

$3 Mahoganized Birch Stands $1.85
Mahoganized birch stands, 18-inch tops, extra well made, royal finish, pretty turned legs; $3.00 values at $1.85.

$3.50 Solid Oak Stands $1.95
Solid oak stands, 24-inch top, turned legs, brilliant finish; $3.50 values at $1.95.

$4 Wall Hat Rack $3.25
Wall hat rack, 12x12, beveled French plate mirror, six brass hooks; come in solid oak frames; $4.00 values at $3.25.

$6 Wall Hat Rack $4.00
Wall hat rack with brass hooks, gilt and weathered oak frames; $6 values at $4.00.

$11 French Plate Mirrors $7.75
French plate oval mirror, size 18x40, beveled; come with green, gilt and black frames; $11.00 values at $7.75.

$24 Parlor Cabinets $18.50
These come with circular shaped glass, shelves, French legs; come in mahogany, handsomely polished; $24 values at $18.50.

$20 Parlor Sets $13.50
Three-piece parlor sets with mahoganized frame; well upholstered in damask and velours; $20 values at $13.50.

$12 Divans $8.25
These come in pretty designs, well upholstered in plain and figured velours; come in quartered oak, mahoganized birch and weathered oak; $12.00 values at $8.25.

$70 Parlor Sets $47.50
These are upholstered in the best grade of leather, full strong seat, handsome frames; come in selected quartered oak, nice polished; $70.00 values at $47.50.

$29 Leather Couch $22
These come with full, steel spring construction, best workmanship, solid oak frame and plain top; $29 values at $22.00.

$35 Leather Couch $24
These come in the best steel spring construction, best leather, buttoned top, quartered oak frame; $35 values at $24.00.

$3 Dining Chairs $1.85
Box seat dining chairs in solid oak, cane seat, shaped legs, royal finish; $3 values at $1.85.

THESE REVIVAL DAYS AND THE PENDULUM.

BY ROBERT J. BURDETTE.

"... for the reaction!" the ... remarked, as the multitude filed out of the auditorium, "that is the reason I do not approve of revivals. The pendulum always swings as far back in the other direction as it swings forward."

The ... of the Doubter about the ... did not interest me a little ... it was true. True as a multiplication table. And about as ..., but not quite so interesting. But ... of the pendulum simile ... evangelistic meetings in Los Angeles, or to any other religious reform ... at any time, made me ... with its shallow imbecility. It is ... on the lips of the ... never think, always uttered ... air of dogmatic positiveness, ... that settled the whole question. ..., if the man who says it, ... at the clock, would only ... as it ticks, just once, he ... that the pendulum ... a hair's breadth from ... range of ceaseless oscillation ... the narrow limits of the ..., but the world, the world of ... and life and action moves, and ... moving, and moving forward, ... it was made. Never once, ... single tick of the clock, has it ... back in its orbit, and ... just as far the other way." ... is not a pendulum. Galileo ... Jasper were both right—the ... "do move."

... will be a reaction following .... There is always a reaction following a Presidential campaign, but it does not result in the ... of the parties. There is always a reaction following a holiday, ... and sweetly and usefully ... may have been enjoyed. But ... are good things, nevertheless. ... have more of them. At ... a reaction in business has been ... in this prosperous country of ..., but men do not go out of business ... on that account. Not even long ... to go to a prayer meeting. I ... an old Californian, but I was ... in '87, and '88, and I can recall ... decided reaction in the real estate ... about those days. And ... real estate people in Los Angeles ... appear to be "busy." ... movement as this religious ... of the three weeks past ... "swinged back" to the point of its ...—never.

The preaching has been a constant ... of principles of life, ... as Truth. In the highest ... the evangelistic sermons have ... "doctrinal preaching." In this ... many religions, springing up ... in a night and gone by ..., this preaching comes ... of the strong, tingling, inspiring breath of the cold north wind, ... wholesome and pure. The ... of the oldest doctrines of the ... with evangelistic power and ... and gracious attractiveness, ... a splendid contrast to the "... everybody is a little better than ..., and God is not quite so ... the worst of us" that is ladled ... in the name of religion to weak ... spoon-fed on tasteless impressions. It may even astonish a great ... Christians to learn that they ... listening to three weeks of ... terror "doctrinal sermons." Never in this city has there ... earnest preaching of Christ ... Atonement; never has the "exceeding sinfulness of sin" been more ... exposed and sternly denounced. Never has the gospel of redemption been more graciously and sweetly proclaimed. In every sermon Christ the Savior, crucified, risen, glorified and reigning, has been exalted. Men have been lifted out of doubts and questionings, and stood firmly, with their feet upon the rock, immovable as the mountains.

The meetings have made men "think." They have helped irresolute men, weak of will and vacillating of purpose, to make a "decision." They have led such men to stand up on their feet in the presence of great multitudes, and to say, as their first speech in public, "I will!" These meetings, had they done nothing more than this, are worth far more than they have cost in time, labor and money. It is something—it is much to teach an irresolute man to say "I will." And to lead him to stand up and say it before thousands of witnesses, some of them scoffing and jeering—that is a miracle.

And, the meetings have crystallized the unity of the churches. There has always been a good feeling of brotherhood among the Christians of this city. These meetings have emphasized the feeling. Ministers of all denominations have united in this movement. The great meeting that denounced the evil and rottenness of the Ascot Park gambling plant did not merely "grow out of" these meetings—it was one of the series. By the good will and the messages of their priests and bishops, the Roman Catholic and Episcopal churches were there represented with the other denominations. This unification of all Christian bodies for good work is in itself a mighty power—and a lasting result. If, by the concerted action of all good citizens, that hideous plague spot at Ascot Park is stamped out, who shall measure the good wrought by this revival?

These evangelists do understand how to "handle crowds." They do understand how to move upon the feelings, the emotions, the sentiment of men—and the reason of men, quite as well. If they did not understand these things, they could not do the work they do. They would not be good preachers. They could not be evangelists. For common sense is quite as essential as zeal in religious work. We have a right to expect that a preacher, seeking to save the souls of men, shall cultivate and use his power of argument, and persuasion, and conviction, at least as earnestly and as successfully as a commercial traveler who is trying to convince a customer of the superiority of the shredded codfish his house is putting on the market. They have the powers of the orator, and they wisely use them to persuade men, as did Paul, and Peter, and John, and their great Master. Oratorical ability is not a wicked thing, even in religion. But this I will say of Dr. Chapman and his yoke-fellows—preachers and singers—since the days of Moody—and even then—I have never heard evangelists who more earnestly and conscientiously sought to efface themselves in their message—to hold the cross they preached between the speaker and the listener, to the obliteration of self.

In a word, I believe the meetings have wrought permanent good in this community because the evangelists have presented, not oozy, vacuous sentimentalities and vague generalities of universal unmeaningness, but specific doctrines; truth with a spinal column; not something probably generally good, but a definite thing absolutely and personally good. They have designated date, and place, and man. They have called things by name—not the name of genus, or species, but of individual. They preached right conduct, and right living, and not a way of salvation, but the way—Christ and His Atonement.

BAKERSFIELD.

Old Suit of Walker Against Chanslor for Fifty Thousand Dollars Now Being Tried.

[BY THE ASSOCIATED PRESS—A.M.]

BAKERSFIELD, Feb. 18.—In the suit of J. F. Walker against J. A. Chanslor et al., a special session of the Superior Court was held last night to hear the testimony of a physician. The suit is to recover $50,000 damages for injuries received in a shooting affray which occurred in April, 1901, when a party of men including the defendants and in sympathy with the Mt. Diablo Oil Company attempted to drive the plaintiff and another man by the name of G. P. Cornell, from a claim which it was alleged the Superior Sunset Oil Company had jumped.

At the session of the court last night the defendant was stripped in order that the wounds which he received might be more fully understood.

DEAD BABY IN CAR.

Yesterday morning one of the Southern Pacific yardmen found a new-born baby dead in one of the boxcars where it had been thrown during the night.

Physicians Everywhere

Know the Value of Pyramid Pile Cure.

"Gratitude alone prompts me to testify to the efficacy of Pyramid Pile Cure. Last March I bought a dollar package at the drug store, which cured me of bleeding piles, and I was a sufferer from them for eight years, but I had not been troubled with them since, until last September, when I gave birth to a baby girl and after that I had a very severe case of protruding piles, which a trained nurse said was the worst case she ever saw and my doctor told me to get Pyramid Pile Cure again which I did and was completely cured in three days. I have not had piles of any kind since and it is all owing to this wonderful remedy. My nurse took a box, which I was glad to be able to give her, for I know she will be able to help lots of suffering people whom I could never see or know.

"I recommend 'Pyramids' wherever I know of anyone suffering as I did. It gives me great pleasure to be able to say I am entirely cured, which my doctor says is true. I say God bless Pyramid Pile Cure." From a former great sufferer, Mrs. F. Ancoit, 1206 Unity street, Frankford, Philadelphia, Pa.

This remedy, which is sold by druggists generally, in fifty cent and dollar packages, is in a suppository form, is applied directly to the parts affected and performs its work quietly and painlessly. Its value is evidenced by the testimony given above and we urge all sufferers to buy a package now and give it a trial tonight. Accept no substitutes and remember that there is no remedy "just as good." A little book on the Cause and Cure of Piles is published by the Pyramid Drug Co., Marshall, Mich., and will be sent free to any address.

CLOSING OUT OUR ENTIRE STOCK

On account of permanently retiring from business, we are endeavoring to close out our immense stock of curios, jewelry, furniture, etc. We are offering every article in our store at half price, or less.

Precious Stones and Jewelry at 60% off.

We are making a special of our immense assortment of jewelry and precious stones. We have about $10,000.00 worth of fine stones, including Mexican and African opals, turquoise, sapphires, pearls, amethysts, etc. We are placing this stock on sale at 40 cents on the dollar. We doubt if you will ever have another such opportunity to secure strictly first-class stones at so great a reduction. A saving of sixty cents on every dollar's worth is surely worth your consideration. We will also mount to your order all of these jewels at wholesale prices.

Store Open Evenings

Campbell Curio Co.

329 South Spring Street

LADIES' KID GLOVES

Most wonderful values in Real Kid Gloves everywhere $1.50.

Our Price $1.00 Fitted by Experts

GOETZ GLOVE CO. 421 S. Broadway

INVEST IN CARLSBAD

7000 ACRES ...OWNED BY DEED...

The Carlsbad fields have a future. The splendid holdings of the Carlsbad Consolidated Oil Company are in the center of the district. The leasing of lands alone assures our shareholders handsome dividends .·. .·. .·. .·. .·.

Stock Only 25 Cents a Share

..STOCK ABSOLUTELY NON-ASSESSABLE..

A very limited amonnt remains to be sold at this price—get what you want before the first advance. A strong company, backed by men you all know, operating on its own lands in a rich district. Unquestionably the best thing of the winter.

Carlsbad Consolidated Oil Co.

904-905 Braly Building Los Angeles, Cal.

Dr. H. BERT ELLIS, President
JOHN J. LONERGAN, Vice-President

SEND FOR PROSPECTUS

Your Uncle Sam

Does not encourage get-rich-quick schemes. Why should you? The would-be P. Morgans of the furniture business in Los Angeles have an object in view. Is it for your benefit? Think it over.

We conduct our business on the old-fashion plan, supplying the newest things in the market to our customers at a reasonable price.

Broadway Drapery and Furniture Co.

Not in the Combine 447 South Broadway

ON THE WATER FRONT.

PORT SAN PEDRO, LOS ANGELES.

ARRIVED—SATURDAY, FEB. 18.

Steamer Norwood, Capt. Martin, from Redondo.
Steamer Chico, Capt. Smith, from Bandon.
Steamer Coos Bay, Capt. Nicholson, from San Francisco and way ports.

SAILED—SATURDAY, FEB. 18.

Steamer Marshfield, Capt. Dettmers, for Eureka, via San Francisco.
Steamer Alcatraz, Capt. Winkel, for Greenwood, via San Francisco.
Steamer San Pedro, Capt. Rasmussen, for Eureka, via San Francisco.
Steamer Coos Bay, Capt. Nicholson, for San Francisco and way ports.
Schooner Spokane, Capt. Jamison, for Port Gamble, in ballast.
Schooner Robert R. Hind, Capt. Erickson, for Tacoma, in ballast.

LIST OF VESSELS IN PORT.

SATURDAY, FEB. 18.

Steamer Norwood, Salt Lake wharf.
Steamer Chico, Southern Pacific wharf.
Steamer Coos Bay, Salt Lake wharf.
Steamer Francis H. Leggett, E. K. Wood wharf.
Steamer Santa Barbara, San Pedro L. Co. wharf.
Steamer Acme, Southwestern wharf.
Steamer Northland, Salt Lake wharf.
Steamer Harold Dollar, E. K. Wood wharf.
American bark Holliswood, Outer Harbor.
Barkentine John C. Meyer, Southern Pacific wharf.
Schooner Brothers, Ballast wharf.
Schooner Cabrillo, Banning wharf.
Schooner Americana, South Cal. wharf.
Schooner Ruth E. Godfrey, Southwestern wharf.
Schooner Meteor, Southwestern wharf.
Schooner Santa Rosa Island, Crescent wharf.
Schooner Minnie A. Caine, Crescent wharf.
Schooner Salem, Crescent wharf.
Schooner Luzon, Southwestern wharf.
Schooner Robert Searles, So. Pac. wharf.
Schooner J. M. Coleman, So. Cal. wharf.
Schooner Carrier Dove, Southwestern wharf.
Schooner Salvator, Southern Pacific wharf.
Schooner Muriel, San Pedro L. Co. wharf.
Schooner W. F. Garmes, So. Cal. wharf.
Schooner Ethel Zane, South. Cal. wharf.
Schooner Borealis, Southwestern wharf.
Schooner E. K. Wood, E. K. Wood wharf.

TO LEAVE—SUNDAY, FEB. 19.

Steamer Northland, Capt. Jamieson, for San Francisco.
Schooner Ruth E. Godfrey, Capt. Johnson, for Aberdeen, in ballast.
MONDAY, Feb. 20.—Steamer Harold Dollar, Capt. Irving, for Seattle via San Francisco.
Steamer Santa Barbara, Capt. Zaddart, for San Francisco.
Steamer Francis H. Leggett, for Eureka via San Francisco.
Steamer Chico, Capt. Smith, for Bandon.
FRIDAY, Feb. 24.—Steamer Santa Cruz, Capt. Alberts, for San Francisco and way ports.
SUNDAY, Feb. 26.—Steamer Coos Bay, Capt. Nicholson, for San Francisco and way ports.

DUE AT THIS PORT.

Steamer Robert Dollar, from Mukilteo via San Francisco.
Steamer Bee, from Eureka via San Francisco.
Steamer San Gabriel, from Umpqua and Eureka.
Steamer Newburg, from Aberdeen.
Bark Hayde Brown, from Tacoma.
Barkentine J. M. Griffith, from Port Blakeley.
Barkentine Arago, from South Bend.
Barkentine Gleaner, from Seattle.
Barkentine George C. Perkins, from Astoria.
Schooner Edward R. West, from Aberdeen.
Schooner Alex T. Brown, from Port Blakeley.
Schooner Mary Dodge, from Eureka.
Schooner Manwoema from Everett.
Schooner Kona, from Aberdeen.
Schooner Bertha Dolbeer, from Eureka.
Schooner A. J. West, from Aberdeen.
Schooner Sadie, from Umpqua River.
Schooner Alvena, from Port Hadlock.
Schooner W. F. Jewett, from Aberdeen.
Schooner Lucy, from Umpqua River.

SCHEDULED FOR THIS PORT.

Steamer Roanoke, Portland.
Steamer Iaqua, Astoria.
Barkentine Retriever, Port Hadlock.
Steamer Olympic, Bellingham.
Schooner J. W. Clise, Port Townsend.
Schooner Maid of Orleans, Seattle.
Schooner Resolute, Aberdeen.
Schooner Cecelia Sudden, Aberdeen.
Schooner Bertie Minor, Eureka.
Schooner Balboa, Port Townsend.
Schooner Joseph Russ, Portland.
Schooner Mary Dodge, Eureka.
Schooner Oceania Vance, Aberdeen.
Schooner Prosper, Ballard.
Schooner Wilbert L. Smith, Everett.
Schooner Fred J. Wood, Aberdeen.
Steamer Ludlow, Port Townsend.
Schooner Makuhona, Astoria.
Schooner Snow and Burgess, Everett.
Schooner Alert, Bellingham.
Schooner Stimson, Ballard.
Schooner Annie Larsen, Aberdeen.
Schooner A. F. Coats, Aberdeen.
Schooner Azalea, Eureka.
Schooner James H. Bruce, South Bend.
Schooner Columbia, Ballard.
Schooner Philippine, Aberdeen.
Schooner Nokomis, Port Townsend.
Schooner Lottie Carson, Eureka.

FROM EASTERN PORTS.

Ship Bangalore, Capt. Blanchard, out 105 days from Delaware Breakwater.

FROM FOREIGN PORTS.

German ship Pindos, Capt. Timm, out 75 days from Hamburg.

The passenger steamer Cabrillo makes daily trips to Santa Catalina Island and return.

TIDE TABLE FOR SAN PEDRO.

		High.	Low.
Sunday,	Feb. 19..........	8:52 a.m.	2:34 a.m.
		9:48 p.m.	3:26 p.m.
Monday,	" 20..........	9:35 a.m.	3:07 a.m.
		10:27 p.m.	4:03 p.m.
Tuesday,	" 21..........	10:20 a.m.	3:33 a.m.
		11:07 p.m.	4:42 p.m.
Wednesday,	" 22..........	11:08 a.m.	4:42 a.m.
		11:29 p.m.	5:22 p.m.
Thursday,	" 23..........	11:59 a.m.	5:39 a.m.
			6:02 p.m.
Friday,	" 24..........	0:38 a.m.	6:34 a.m.
		12:56 p.m.	6:52 p.m.
Saturday,	" 25..........	1:31 a.m.	7:54 a.m.
		2:18 p.m.	8:01 p.m.

MOVEMENT OF "MOSQUITO" FLEET.

ARRIVED—SATURDAY, FEB. 18.

No arrivals today.

SAILED.

Steamer Santa Rosa Island, Capt. Widing, for cruise, and returned.
Five launches and seven sailboats for fishing banks, and returned with fish for local wholesalers.

PORT ITEMS.

WEATHER: Clear at 5 p.m.; wind southwest, velocity 12 miles.

The steamer Norwood, Capt. Martin, went over to Redondo last night, discharged a portion of her lumber cargo and returned to this port today.

The steamer Marshfield, Capt. Dettmers; the steamer San Pedro, Capt. Rasmussen, and the steamer Alcatraz, Capt. Winkel, finished discharging lumber cargoes and cleared today for San Francisco with freight and passengers.

The schooner Spokane, Capt. Jamieson, and the schooner Robert R. Hind, Capt. Erickson, sailed today in ballast to load lumber cargoes, the former for Port Gamble and the latter for Tacoma.

The schooner Lottie Carson has arrived at Eureka from San Diego, and will load a lumber cargo for San Pedro.

The steamer Chico, Capt. Smith, arrived today from Bandon, bringing 280,000 feet of lumber consigned to local wholesalers.

The passenger and freight steamer Coos Bay, Capt. Nicholson, arrived today from San Francisco and way ports with a miscellaneous cargo of freight and merchandise consigned to the Pacific Coast Steamship Company. After discharging, she took a return cargo and cleared for San Francisco and way ports.

REAL ESTATE RECORD.

RECENT TRANSFERS.

LOS ANGELES CITY.

B W Griffith to G A Gordon and N R Gordon, lot 28, block 5, Los Angeles Improvement Company's subdivision, $10.

Edith D Newerf and L L Newerf to Thomas Goodfellow and Susie M Goodfellow, lot 7, Mozart street tract, $10.

Title Guarantee and Trust Company to L L Newerf, reconveyance of lot 7, Mozart street tract.

H B Heacock and Maria A Heacock to Edward W Austin, agreement to convey lot 18, block 5, G W Morgan's Sycamore Grove tract, $500.

Title Guarantee and Trust Company to Edith D Newerf, reconveyance of lot 4, Mozart street tract.

Edith D Newerf and L L Newerf to Ida Binne, lot 4, Mozart street tract, $10.

Walter Morrow and Veda Sheppard Morrow to James H Stalker, lot 9, Walter Morrow tract, $10.

Same to same, lot 10, same, $10.

Union Trust and Realty Company, John M C Marble and A E Pomeroy to Frank J Honig, lot 7, Rindge tract, $10.

Fred W Marshall and Florence N Marshall to Hanford L Gordon, lot 120, Angelus Vista tract, $1.

Adolph K Brauer and Serena D Brauer to Blanche B Vandergrift, lot 5, block G, Jones tract, $10.

Mary Killifer to John H Webb, lot 52, E A Miller's subdivision, $10.

Victor Hugo Schwarting to Henry S Callahan, lots 1 and 5, Dayman tract, $10.

Alice M Vail and D A Vail to Spencer Robinson, lot 131, Clark and Bryan's Westmoreland tract, $10.

Jennie M Tresslar and E P Tresslar to Mrs Lulu P Munson, lot 11, block 1, Bonita Vista tract No 1, $10.

Mary E Threlkeld and E H Threlkeld to H M Bateman, lot 168, Workman and Hollenbeck tract, $10.

Union Trust Company of Los Angeles to Mary L Perry, lot 88, Country Club Terrace tract, $1200.

Andrew C Bahne to Anna Christiena Ellis, lot 2, block 4, H M Ames's first subdivision of Vernon, $10.

Los Angeles Trust Company to Barbara M Caler, lot 8, Bonnie Brae Place, $10.

E Lee Allen to Jennie F Vaughan, lots 51, 52, 69 and 70, Sunset Heights, $10.

Marshall Sevey and Jane E Sevey to R L Snodgrass, lot 3, block 5, H M Ames's first subdivision of Vernon, $10.

Walter Lindley and Florence Lindley to Mary E Boylson, lot 22 and part lot 21, Carson and Currier's subdivision, $10.

Rudolph Ohlf and Anna Ohlf to Math Meyers, lot 6, J L Marshall tract, $10.

Jane Inverarity to Francis C Johnson, lot 10, block H, Grider and Hamilton's subdivision of Vernon Park, $500.

Frankie S Veasey and Frank B Veasey to Charles Edward Sumner, part lots 7 and 8, Clark and Bryan's Lone Star tract, $1000.

Title Guarantee and Trust Company to Nathan Minkin, lot 161, Edendale tract, $10.

E H Missall and Catherine M Missall to Maggie Blinn, lot 72, Hiscock and Smith's first addition, $10.

Woodward Bennett Company to John T Creighton, lot 23 and part lot 24, J A Woodward tract, $10.

Maude R Warren and J G Warren to E R Layne, part lots 23 and 24, block 27, south 1-2 of West End University addition, $10.

C M Saxton and Nena M Saxton to Carey N Thomas and Bertha Thomas, lot 69, Rindge tract, $10.

T J Douglass, Emma S Douglass and Lulu N Hinton to J W Overholzer, lots 8 and 9, block P, Wilshire Boulevard Heights, $10.

W H Dixon and Anna Le Blanche Dixon to Edwin K Walker, lot 5, block 2, Howes tract, $1.

Edwin K Walker and Sara P Walker to William H Dixon, lot 5, block 2, Howes tract, $1.

Mrs. Christina Thompson to Mrs Ida Dale, lots 8 and 9, block 2, Hagraand tract, $10.

Walter Morrow and Veda Sheppard Morrow to Jacob Knapp, lot 2, Walter Morrow tract, $10.

Mathilde Ragos and Herman Ragos to Ervin Whittick and Susan Amanda Whittick, part lots 6 and 7, Stanford avenue tract, $10.

Ben Kingsbaker to Mrs Annie Watson, lot 69, H J Woollacott's First street tract, $10.

T W Woodworth, Emma A Woodworth and H H Curtis to Frank McCarroll, lots 14 and 15, block 2, Golden Gate tract, $1500.

Edward Feltham to Elizabeth Pritchard, lot 22, block A, Shafer tract, $400.

J S Chapman and Jennie S Chapman to Mrs E J Bury, lot 14, W V Kellen tract, $10.

Elliott Pollard and Dora A Pollard to Samuel W Guckham, lot 17, W T Dalton Orchard tract, $10.

M Kalisher to J W Overholzer, part lot 190, Clark and Bryan's Bungalow Row, $10.

Title Guarantee and Trust Company to Mary A Crookshank, lots 1, 2 and 3, block 1, Hill Crest tract, $10.

Charles A Smith and Sophia C Smith to George Lingo, lot 12, Teresa tract, $10.

Charles W Willard and Ellen Willard to John Ashton, lots 146 and 147, Wiesendanger South End tract, $10.

Estate of Golstan Francis Roper, deceased; order confirming sale to Byron Erkenbrecher of lot 4, block A, Morris Vineyard tract.

Jacob D Heater (signs J D Heater,) and Vena Heater to Fanny M Ward, lot 16, block A, Coughren and Hughes tract, $10.

Daisy Sinclair to Laura D Hall, agreement to convey lot 1, block 27, Central Arlington Heights, $1000.

M L Wicks to August Schlieter, lot 117, Edendale tract, $10.

Same to Ettie Grossman, lot 117, same, $10.

W B Kemper and Alice G Kemper to R Moulton, lots 276 and 277, Wicks subdivision of Garbolino,Cooper and South and Porter tract, $10.

Clara S Ellis (formerly Clara S Brown) to George D Pessell, lot 47, Kinney tract, $2000.

G W Hughes and Marie V Hughes to J D Heater, lots 11 and 13, block A, Coughran and Hughes tract, $10.

Anna W Pritchard and L P Pritchard to A J Weidknecht—Lot 28 Magnolia tract, $10.

U T & R Co to G E Alderson—Lots 15, 16, 19, 20, 21, 22, 23 and 24, Strong & Dickinson Jefferson street tract, No 2, $10.

Garrett Albert Barron and Eliza A Barron to Herbert Peery and G E Alderson—Lots 15, 16, 18 and 21, block A, Alderson & Sons West Jefferson street tract, $10.

Joseph Streeton to Martha Streeton—Lots 5 and 6, E Jahns tract, $1.

Franklin P Frost and Annie C Frost to Francis Bacon—Lots 15 and 16, block 7, Urmston tract, $10.

Oscar Todd to Joseph Luppino—Lot 117, block A, Meade & Dalton tract, $10.

Thomas P Fish and Rhoda Gere Fish to Earl V Coleman—Lot 123, Conners sub of Johannesen tract, $10.

Marshall Stimson and Mary G Stimson to Myron Murgittroyd and Dora Murgittroyd—Lot 14, block 6, Highland Park Extension, $10.

F D Chipron and Minnie Chipron to T V Sheridan—Lot 38, Clark & Byrans Westmoreland tract, $10.

Christinna Miller to Bertha B Robinson—Lot 129, Grider & Dows Adams street tract, $10.

ALAMITOS HEIGHTS TRACT.

Alamitos Land Co to Stearns & Counts Investment Co—Lots 25 to 48, block 29, and lots 17 to 24, block 30, $10.

Same to Stearns-Counts Investment Co—Lots 12 to 25 and lots 27 to 48, block 28, $10.

BURBANK.

H M Sale to Nellie Plant—Lots 15 to 18, block 1, $10.

Charles E Carpenter and Clara B Carpenter to Washington Buffington—Aagreement to convey lots 25 to 31, 33, 35, 37, 39 and 41, block 74, $400.

COMPTON.

San Pedro Lumber Co to L A Co—Part lot 5, block 8, $1.

Banning Co to Co of L A—Part lot 11, block 12, $10.

M N Newmark to Co of L A—Part lot 5, block 12, $10.

Susie M Bentley to same—Part lot 5, block 4, $10.

Wm Seymour Davis to same—Part lot 11, block 8, $1.

DORSEY RANCH.

Pomona Lime, Cement and Stone Co to Kewen H Dorsey and Mary F Dorsey—All in part of ranch, $1127.

GILLMORE VINEYARD TRACT.

W L Cleveland and Alice L Cleveland to Amelia Bedell—Lot 15, Barclay subdivision, $10.

HOLLYWOOD.

E C Harrington to David J Geddes—Agreement to convey lot 6, Harringtons add to Hollywood tract, $600.

D J Geddes to Henry C Morehouse—Asst of all int in above.

HUNTINGTON PARK.

E V Baker to Amelia Griffith — Lot 10, block 11, lot 1, block 5 and lot 1, block 33, $10.

Amelia R Griffith to John S Hadden—Lot 1, block 33, $10.

Park Land Co to Mark K Thielmann—Lot 5, block 48, $10.

LA BREA RANCH AND SHERMAN.

Ida Hancock to Henry Williams—Part of said ranch and block E, Sherman, $10.

LA PUENTE RANCH.

Bernard Rowland to Albertina Rowland—Lot 2, Rowland add No 3; part lot 10 and lot 9, Rowland add No 1; 1-12 int in Puente Irrigation Assn commonly known as Rowland Ditch und 1-11 int of lot allotted to Thomas Rowland; und 1-12 int in pumping plant; portion of lot 4, $1.

Bernard Rowland to Aurielia E Rowland—Lot 3, Rowland add No 3; 1-10 int in Puente Irrigation Assn known as Rowland Ditch; und 1-11 int in lot 5; portion of Ro La Puente allotted to Thomas Rowland; und 1-12 int in and to pumping plant and 3.15 acres, $1.

LICK TRACT.

Peter Tarmer to Alfred Le Sage—Part of lot 25, west portion of tract, $10.

LONG BEACH.

W H Schilling and Marian E Schilling to Mrs Josephine Baird—Lots 26, 28 and 30, James subdivision of Villa lot 12, American Colony tract, $10.

Catherine L Holdridge and Loren Holdridge to A E Halsey—Lot 32, block 1, Bay View tract, $10.

Anna Kempley and John Kempley to J D Scovil—Part of lots 11 and 12, block 142, $10.

G W Schwarting to J W Robinson—Agreement to convey lots 11, 13 and 15, block 8, $2000.

LOS ANGELES COUNTY.

Citizens' National Bank of Los Angeles to Martin Wood, section 25, 5 N, 16 W, $2300.

H M Bateman to Mary E Threlkeld, part of section 1, 1 S, 9 W, $10.

Edwin K Walker and Sara P Walker to William H Dixon, part of section 1, 2 S, 14 W, $1.

Walter Lindley to Hervey Lindley, undivided one-third interest in part of section 12, 2 S, 12 W, $1.

William Henry Dixon and Anna La Blanch Dixon to same, part of section 1, 2 S, 14 W, $1.

Joseph Atkinson and Margaret Atkinson to Margaret E Rickels, part of section 13, 1 S, 14 W, $1.

M'DONALD TRACT.

David S Barmore and Fannie Barmore to P J Doyle, part of lot 83, $518.

MONROVIA.

George B Lindersmith and Mamie T Lindersmith to Fred Dean, lot 27, Le Mar's subdivision of part of block addition No 2, $10.

Arthur Inkersley to Fred Dean, lot 49, Le Mar's subdivision, $115.

OCEAN PARK.

Abbot Kinney to Lettie King, lot 14, block 7, Golden Bay tract, $10.

Joseph B Binford to Mrs Julia Hamilton, lot 23 and part lot 21, block A, Central Beach tract, $10.

PASADENA.

Norman B Abrams and Julia T Abrams to William H Reeves, Jr, part of lot 9, block B, San Pasqual tract, $1060.

Frank C Platt and Ida Grace Platt to Clara G Sands, part of lot 22, F C Platt Company's Orange Villa tract, $10.

George L Canfield to Harriet A Lane, lot 28, Lake-avenue Syndicate tract, $10.

Nellie M Stonehouse to B O Kendall and Belle R Kendall, lot 16, Wallace Bros' tract, $10.

James E Koller and Gustave Koller to F W Ladd, lots 51 and 52, and part of 53, block B, Riggins Bros' subdivision, $10.

John S Adams, Phoebe G Adams, Triphon D Heyl and Luella M Heyl to Eugene K French, lots 7 and 8, Stoddard's subdivision, $6200.

PASADENA VILLA TRACT.

James G Scarborough, trustee, to Oscar Williamson, part of block A, $70.

POMONA.

Oliver Youngs, trustee, to William Hair, part of lot 2, block D, Phillips addition, $1.

Harold C Dewey to A L Taylor, lot 1, block 4, Crabb's subdivision, $10.

RANCHO PASO DE BARTOLO VIEJO.

Minnie May Fogle, Maud Hotchkiss, Perry Albert Perkins and Myrtle Perkins to Jacob Albert Perkins, Passon's tract of 46.12 acres, $10.

REDONDO.

Redondo Improvement Company to Joseph Lucraft, lot 20, block 180, Beach, $350.

Same to same, lots 1 and 2, block 176, same, $10.

SAN DIMAS.

E E Carter, commissioner, to L P Hanscom, certificate of redemption for part of section 9, 2 north, 16 west.

SAN PEDRO.

Pacific Coast Steamship Company to Los Angeles Inter-Urban Railway Company, permission to enter upon and to construct railroad upon property of first party.

Christian P Hasselbach to Philip Alward, lots 23 and 24, block 1, Palos Verdes tract, $10.

Bank of San Pedro to John Rees and Elizabeth Rees, lot 1, Hiller's subdivision, $10.

Citizens' Savings Bank of San Pedro to Sabina P Downing, block D, Downing tract, $10.

SAN RAFAEL RANCH.

F P Toomey and A B Toomey to David Brown and Sarah J Brown, part of ranch, $500.

SANTA MONICA.

Horatio N Hovey and Nellie M Hovey to Augusta Muller, lot R, block 171, $10.

THE PALMS.

A E Austin to Charles M O'Leary, block 41, $10.

WILMINGTON.

H T Coffin, Jessica Coffin and F L Forrester to Pacific Electric Land Company, lot 8, block 11, range 4, $10.

Title Insurance and Trust Company to Fred S Bynon, lot 15, block 3, Harbor Park, $10.

AT THE CITY HOTELS.

ARRIVALS YESTERDAY.

LANKERSHIM—Miss Luna L. Wright, Master R. D. Overholt, B. F. Overholt, Pittsburgh; George Bohon and wife, Scott Hudson and wife, Kentucky; Mrs. F. S. Shepherd, Mrs. J. A. Webb, Chicago; J. B. Bardwell, C. E. Hart, Albion, Cal.; Mrs. J. E. Carter, and son, Kansas City; J. C. Trexler, Philadelphia; S. N. Wood and wife, Denver; Mrs. G. W. French, Davenport, Iowa; Mrs. L. S. Tainter, Monomonie, Wis.; Mrs. S. B. Raymond, Chicago; Mrs. C. H. Smith, Miss Charline Smith, Denver; D. W. Stayley, San Francisco; Mrs. C. A. Black, Chicago; Mrs. L. A. Norris, Winnipeg; Isaac L. Allen and wife, New York; Mr. and Mrs. J. W. Harriman, Mr. and Mrs. Edward Dodge, Miss Mildred Dodge, Miss Harriman, Master Alex. Harriman, New York; Mr. and Mrs. J. L. Phillips, Atlantic City; Mr. and Mrs. Jas. La Coste, New York.

WESTMINSTER—Chas J. L. Lantry, Spring City, Kan.; H. J. Cambrie and daughter, Vancouver, B. C.; J. K. Moffett, San Francisco; L. Gotfredson, Green Bay, Wis.; Mr. and Mrs. S. S. Stimson, Philadelphia; David S. Siever, Frank Anderson, Denver; E. Richardson, San Jose; Mrs. S. M. Morrow, Chicago; Mr. and Mrs. M. E. Hay, Wilbur, Wash.; L. E. Judd, Jas. T. Gallagher, Chicago; Mr. and Mrs. J. R. Kinnear and daughter, Seattle; F. W. Brown, San Francisco.

HOLLENBECK—H. Adams, Vennejo, N. M.; T. Laereman, R. D. Hubbard, N. A. Peterson, San Francisco; P. A. Williams, Riverton, Neb.; J. K. Brown, Bakes, Ill.; M. W. Bayard, Philadelphia; J. W. Howland, Detroit, Mich.; J. A. Byner, Richmond, Va.; H. A. Johnson, Chicago; M. Levit, San Francisco; C. V. Rose, Eureka, Cal.; G. H. De Valin, San Francisco; C. E. Hurd, Fresno; S. R. Trattner, Cleveland; J. W. Onsley and wife, Dennieson, Tex.; W. H. Wattis, Ogden, Utah; Dr. A. C. Taylor, Duluth, Minn.; J. E. Van Orden, New York; C. J. Colly and wife, E. Abramson, H. G. Parish, San Francisco; W. A. White, Denver; R. H. Tuttle, Fresno; James J. Cheetham, L. Honigsberger, San Francisco; J. B. Bassett, Chicago; L. H. Smith, San Francisco; John H. Wright and wife, St. Louis; M. W. Lillard, San Francisco; F. P. Stood and wife, Ft. Collins, Colo.; H. M. Caleb, Houston, Tex.; E. L. Kilbourne, Minneapolis; William L. Fanshawe, Doylestown, Pa.; Z. C. Smith, San Francisco; Charles Friedberg and wife, Toledo, O.; M. L. Reid, San Francisco; George D. Whitford, Wattham, Kan.; Mrs. O. A. Glidden, New York; F. A. Bennett, San Francisco; William J. Lentz, New York; A. C. Blakley, A. B. Wells and daughter, Miss T. Blickhan, Mrs. L. Blickhan, John Denig, Chicago; C. L. Lewis, San Francisco; B. S. Dudley, Nashville, Tenn.

NADEAU—Miss M. Donlon, Gus L. Cook, Ed L. Johnson, Joe Adler, A. F. Lawton, J. P. Merrett, San Francisco; W. A. Steele, E. P. Serrano, A. C. Carter, H. A. Marks, Chicago; T. J. Ryan, Pontiac, Mich.; E. C. Stritch, Vinita, I. T.; C. F. Jaques, Bisbee; B. S. Dudley, Las Palomas, Mex.; E. J. Balting, Providence, R. I.; T. S. Pope, Sacramento, Oscar Weeks and wife, Kansas City; C. E. Frank, New York; Miss and Mrs. Boston, Bisbee.

NATICK HOUSE—R. A. Colton, Gold Road, Ariz.; E. E. Putnam, Mammoth, Ariz.; George Johnson, Minneapolis; Ivan R. Linton, Johnson, Pa.; George McDudd, Minneapolis; Frank Shearer, La Fayette, Ind.; S. F. Armstrong, Hillsdale, Mich.; Bert Unthank, Richmond, Ind.; George W. Reel, Albia, Iowa; Mrs. F. L. Marks and daughter, Cleveland, O.; Mrs. H. E. Burns, Corvallis, Or.; George W. Martin, New York; Frank Gillman, Harrisburg, Iowa; D. O. Castle, Stockton; J. Brown and wife, Tampico, Ill.; Mrs. D. J. Darnall, Plano, Ill.; L. S. Lyon and wife, Augusta, Me.; S. T. Thurston, Eugene, Or.; L. D. Burns, Loomis, Wash.; Z. Goodwin, Alliance, Neb.; J. P. Belyan, Flagstaff, Ariz.; J. W. Miller, Colorado Springs, Colo.; Miss Eva Londerman, Philadelphia, Pa.; Margaret Dolan, Bridgeport, O.; N. C. McCollough, Butler, Pa.

FRESHMEN RECEPTION.

A reception in honor of the incoming class in the Pacific College of Osteopathy was given last Tuesday evening. The class is the largest in the history of that institution. The rooms were decorated with the colors of the new class, red and white, and after the exercises a repast was served.

DEATH OF MRS. COLBY.

Mrs. Josephine Colby, wife of Charles B. Colby, an officer of the Columbia Oil Company, died Wednesday at the home of her sister, Mrs. Richard Hines of No. 1664 Girard street.

THE VALUE OF CHARCOAL

Few People Know How Useful it is In Preserving Health and Beauty.

Nearly everybody knows that charcoal is the safest and most efficient disinfectant and purifier in nature, but few realize its value when taken into the human system for the same cleansing purpose.

Charcoal is a remedy that the more you take of it the better; it is not a drug at all, but simply absorbs the gases and impurities always present in the stomach and intestines and carries them out of the system.

Charcoal sweetens the breath after smoking, drinking or after eating onions and other odorous vegetables.

Charcoal effectually clears and improves the complexion, it whitens the teeth and further acts as a natural and eminently safe cathartic.

It absorbs the injurious gases which collect in the stomach and bowels; it disinfects the mouth and throat from the poison of catarrh.

All druggists sell charcoal in one form or another, but probably the best charcoal and the most for the money is in Stuart's Charcoal Lozenges; they are composed of the finest powdered Willow charcoal, and other harmless antiseptics in tablet form, or rather in the form of large, pleasant tasting lozenges, the charcoal being mixed with honey.

The daily use of these lozenges will soon tell in a much-improved condition of the general health, better complexion, sweeter breath and purer blood, and the beauty of it is, that no possible harm can result from their continued use, but on the contrary, great benefit.

A Buffalo physician in speaking of the benefits of charcoal says: "I advise Stuart's Charcoal Lozenges to all patients suffering from gas in stomach and bowels, and to clear the complexion and purify the breath, mouth and throat; I also believe the liver is greatly benefited by the daily use of them; they cost but twenty-five cents a box at drug stores, and although in some sense a patent preparation, yet I believe I get more and better charcoal in Stuart's Charcoal Lozenges than in any of the ordinary charcoal tablets."

Store Closed Wednesday, February 22

Winter Is Breaking Up and you will want to plan at once for your

Summer Furniture

Our Stock in the line of

Old Hickory Furniture

is the largest to be found in Southern California. It has become popular and so general in its use here, due to our extremely low prices.

These Goods Are Artistic and Durable, Designed to Make Summer Life Comfortable and Enjoyable.

In the Bedding Department— We have things of special interest to you this week in the line of

Blankets, Comforts, Etc.

It's worth noting for your shopping tomorrow.

STORE CLOSED WEDNESDAY, FEBRUARY 22

CURSE OF DRINK

Drunkenness

Whiskey and Beer Habit

CURED TO STAY CURED BY

WHITE RIBBON REMEDY

Given in a Glass of Milk, Tea, Coffee, Water or Mixed in Food Without Patient's Knowledge.

I announce to the world that I have an absolute cure for drunkenness in any form in White Ribbon Remedy, based on thousands of cures made of the most obstinate cases, after taking White Ribbon Remedy. By degrees the patient gets a distaste for intoxicants and finally leaves off altogether. It is wonderful. Many a hard drinker has thus been reclaimed by White Ribbon Remedy and restored to his family and friends. White Ribbon is easily and secretly given to anyone without their knowledge by following the simple directions. It is tasteless, odorless, and perfectly safe to take.

White Ribbon Remedy will cure or destroy the diseased appetite for all alcoholic drinks, whether the patient is a confirmed inebriate, a "tippler," social drinker, or drunkard. Impossible for anyone to have an appetite for alcoholic liquors after using White Ribbon Remedy. It restores the victim to normal health, giving him or her steady nerves and a determination to resist temptation.

This Remedy for Drunkenness is Indorsed by Members of a Woman's Christian Temperance Union.

Mrs. Mary Cowan of the Woman's Christian Temperance Union states: "I have tested White Ribbon Remedy on very obstinate drunkards, and the cures have been many. In most cases the remedy was given without the patient's knowledge. I cheerfully recommend and advise to give it to any relative suffering from drunkenness. Members of our union are delighted to find a practical and economical treatment which can be recommended as safe, sure, secretly and safely given."

White Ribbon Remedy does its work so surely and swiftly that while the devoted wife, sister or mother looks on the drunkard is cured even against his will. I advise everyone who has a loved one who is a slave to the drink evil to give them White Ribbon Remedy at once.

Recommended by Hundreds of Women Whose Dear Ones Have Been Cured by White Ribbon Remedy—Indorsed by Clergymen, Physicians and Lovers of Temperance Everywhere.

Write Dr. W. R. Brown, 218 Tremont st., Boston, Mass., for trial package and letter of advice free in plain sealed envelope. All letters confidential and destroyed soon as answered. White Ribbon Remedy sold by druggists everywhere, also sent by mail in plain package. Price $1.00.

Sold and recommended in Los Angeles

Owl Drug Co. 320 S. Spring Street, Broadway and 5th St.

1/4 Off Trusses and Abdominal Supporters. PROFESSIONAL SUPPLY CO. Phones 6122; Main 202. 120 South Spring Street.

CANCER CURED A rational treatment that cures—cases taken by week or month. Cures guaranteed. MRS. S. J. BRIDGE, with J. C. Aldrich, M.D. The Chester 4¼ South Spring St. cor. 5th. Tel. Home 2003 for appointments.

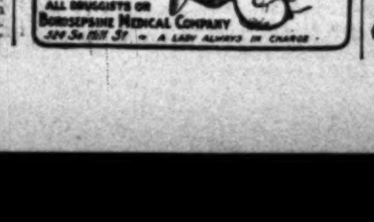

Furniture Specials...

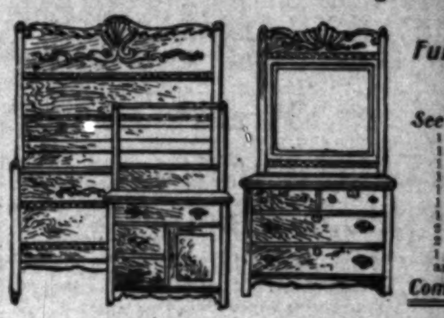

Your Bedroom Furnished Complete $29.85

See the List

Complete $29.85

.... Special on Stoves ....

4-hole Perfect Baker, $11.00 Value **$9.60**

5-hole Range, $18.00 Value **$14.90**

6-hole Nickle Trimmed, $24.00 Value **$19.90**

Jewell Gas Ranges, $13.50 up

Be sure and see us for

Carpets and Rugs

THE BIG NORTH SPRING STREET FURNITURE STORE

R. W. PIERCE FURNITURE COMPANY

203-205-207 NORTH SPRING STREET, NEAR TEMPLE

Ability and Honesty WARRANT SUCCESS.

The Los Angeles Medical Institute Physicians are Specialists of Rare and Unusual Ability.

We invite every suffering invalid in Los Angeles to call at our office and receive free examination and consultation.

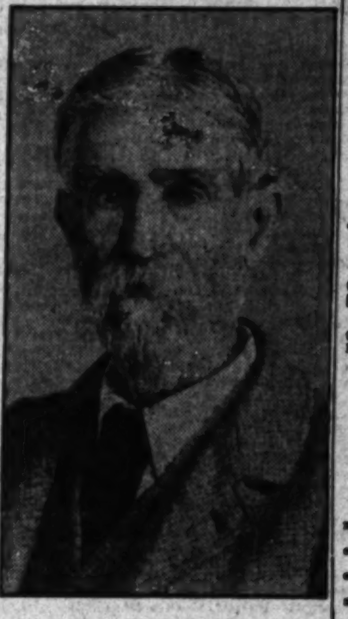

Mr. Ira L. Forsyth, 746 Coronado Street.

Mr. Ira L. Forsyth, of 746 Coronado street, a well known man who has lived about three years in Los Angeles, and prior to that for eighteen years lived in Orange county, says:

"I took a short course of treatment at the Los Angeles Medical Institute for catarrh and bronchitis, and can heartily recommend these doctors to any one in need of such treatment."

Mr. Robert Bonbury of 123 San Pedro St. was cured at the Los Angeles Medical Institute.

Home Treatment.

You can be cured by our Physicians right in your own home under their perfect system of mail treatment. Write for information and Home Treatment Symptom Blanks.

Children often are subject to catarrh; we cure enlarged tonsils, sore throat, etc., without using the knife.

Not Catarrh Alone

We do not limit practice to catarrh, but treat and cure all disease for the one fee.

Any Disease—$5 a Month

Medicines All Free.

Cured of Deafness Catarrh.

Mrs. Tim Michael of

Symptoms of Ear Trouble

"Is your hearing failing?"
"Do your ears discharge?"
"Do your ears itch and burn?"
"Are your ears dry and scaly?"

If you are hard of hearing these doctors. They

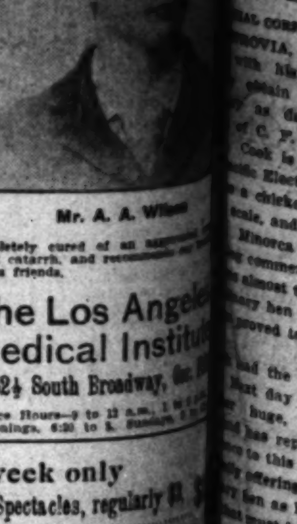

Mr. A. A. Wilson

completely cured of an aggravated nasal catarrh, and recommends to his friends.

The Los Angeles Medical Institute

452½ South Broadway,

Special this week only

14 kt Gold Filled Spectacles, regularly

REDUCED TO..........

Eyes tested Free by DR. L. R. WOLFF,

ILLINOIS WATCH & OPTICAL CO.

Formerly 353 S. Broadway

FEBRUARY 19, 190[illegible]

Specials..
Your Bedroom Furnished Complete
$29.85
See the List
Complete $29.85

Stoves....

...T FURNITURE STORE
...TURE COMPANY
...STREET, NEAR TEMPLE

...and
...onesty
...UCCESS.
...cal Institute Phy...
...ts of Rare and
...bility.
...red of Deafness and Catarrh.

...Tim Michael of Pasadena...

...ptoms of Ear Trouble

Mr. A. A. Wilson

...e Los Angeles
...dical Institute
...South Broadway, Cor. ...

...ck only
...tacles, regularly $3. $1...
...OPTICAL CO.

Los Angeles County—Its Cities and Towns.

[NEWS REPORTS FROM TIMES CORRESPONDENTS.]

[PAS]ADENA HOME [L]ACKS M'CAULEY.

[P]ROMOTER ABSENT FROM [HAND]SOME RESIDENCE.

[illegible] the Scene of Brilliant [illegible] Including Double Wed[ding] [illegible] Daughters—Defend[ant] [illegible] Mining Man's Suit [illegible] Other Schemes.

[PASADENA], Office of The Times, No. [illegible] avenue, Feb. 18.—[illegible], the promoter who is [sued] by Robert Williams for [illegible] of alleged peculiar [illegible] Lomola Soap Company, [of which] McCauley was manager, is [not] in this city. For several [years] the family have occu[pied] [one of] the handsomest homes on [illegible] of town, at No. 41 Ter[race Drive]. [Last] night it was stated [at the] residence that the [illegible] was out of town for [illegible] and that it was not known [when he] will come or just when he [illegible].

[illegible] reputation about Pasa[dena] [illegible] extensive promoter. [illegible] who have taken stock [illegible] they are not always as [illegible] in several instances [illegible] made without suc[cess] [illegible] claims against McCau[ley] [illegible] on Terrace Drive is [illegible] about $75,000. It has been [the scene] of numerous gay functions [the] latest of which was the [wedding] of Mr. and Mrs. Mc[Cauley's] [two] fair daughters, who are [illegible] girls. Miss Alma Mc[Cauley] [married] John D. Holmes, son of [illegible] of Hotel Green. Her [sister] is the bride of Ben Whit[illegible].

[Filed] yesterday in the Su[perior Court] by Robert Williams, an [illegible] man, is an attachment [on] McCauley's accounts in the [illegible] Savings Bank and [illegible] Bank. It is set [forth that] McCauley promoted the Lo[mola Soap] Company of Los Angeles [illegible] capital stock, 40 per [cent.] [of which] was to be preferred, [drawing interest] at 6 per cent., and the [illegible] common stock to gain [only] after the preferred [illegible]. Williams claims [it was represented] to him that the [company] was yielding 6 per cent. [illegible] stock and he declares [illegible] differently.

[He] declares that McCauley [illegible] the formula or the [illegible] shape of the soap and [illegible] has been connected [illegible] he has been selling [illegible] soap. It is further al[leged that the] company does not even [illegible] the product turned [out by the] Los Angeles Soap Company [illegible] to F. M. Coulter. [illegible] his only interest in [illegible].

[illegible] had an office in the [illegible] and still has it, but is [illegible] of the soap com[pany] [illegible] is now managing [illegible] does not know where [illegible].

[illegible] deals which McCauley [illegible] working on is that [illegible] letter postage from [illegible]. His friends say that [illegible] he will be a [illegible], as he has made [a number] of banks by [illegible] large percentage [illegible] them by the re[illegible] known to be heav[illegible] and one or [illegible] been reported [illegible] little over a year [illegible] a mining deal [illegible]. As he represented [illegible] affair and some [illegible] wealthiest min[ing] [illegible] were in the [illegible] day these men [illegible] the report.

[illegible] there are no [illegible] promoter's hon[esty] [illegible] told of acts of [illegible] has performed in [illegible] manner in which [illegible]-dollar stock-dis[illegible].

[DICKEY'S] TROUBLES.

[illegible] Arthur T. Dickey of [illegible] street was called upon [at] the Mayor's office and [illegible] in the morn[ing] [illegible] declared that he [illegible] to answer the charge [illegible]. It alleged that Dickey [illegible] Monrovia about three [years ago] [illegible] to San Francisco [illegible] for her; that in[illegible] sued for and se[cured a divorce] on the ground that his [illegible] him and gone East, [illegible] where. On Friday [illegible] a turn in the divorce [illegible] vacated a decree. Dur[ing] [illegible] the alleged pecu[illegible] the electrician was aired [illegible] recommended that [illegible] prosecuted for perjury. [illegible] a defense Dickey put up [illegible] can only be guessed at, [illegible] not disclose the inter[illegible] electrician has been in[illegible] his attorney, Elmer I. [illegible] make a statement. The [illegible] said that he would [illegible] judgment on his subor[dinate] [illegible] latter's explanation [illegible] the heinous aspect of the case and that the municipality would go upon the principle that the man is innocent until evidence is presented that he is guilty.

Accordingly the City Electrician's office is not vacant as yet.

An interesting feature of the case is that there is a second Mrs. Dickey, who was married after Dickey secured his divorce in San Francisco. Soon after the marriage the decree was ordered vacated, but it is believed that this fact cannot make the second marriage illegal as it was performed when Dickey really thought he was divorced.

COUNTRY CLUB GOLF.

There was some good golf at the Pasadena Country Club yesterday afternoon and a large attendance as it was the first day in some time that the weather had permitted anything to be doing. The grounds were in good condition and about a score of players entered in the contests for the John S. Cravens Cup. The cup is to be played for on three Saturdays' and at the close of each day's play the four best scores receive credits. At the close of the series the man with the most credits walks off with the silver receptacle.

Yesterday J. Kerr, with a handicap of 12, was first and received 5 credits; G. W. Patton, handicap, three, second, received four credits; G. W. Smith, handicap nine, third, 3 credits; five men tied for one credit and must play off the tie later on. They were J. C. Daniels, handicap, 3; C. S. Byington, handicap, 9; E. W. Taylor, handicap, 3; C. L. Hunter, scratch, G. D. Rumsey, handicap, 4. Among others who played were Armstrong, Hitchings, Wilcox, Rumsey, Howard, Lowe, P. M. Hunter.

THROOP FIELD MEET.

There was a field meet yesterday at Tournament Park. On one side were the second and fourth classes of Throop Institute and on the other the first and third. The event was won by first and third by 67 to 59 points.

The results in the different events were as follows:

50-yard dash—Painter, first; Owen, second; Archibald, third.

One-mile run—Behr, first; Phelps, second; Pittinger, third.

100-yard dash—Painter, first; Owen, second; Healey, third.

220-yard dash—Painter, first; Owen, second; Frampton, third.

High jump—Crowley, first; Frink, second; Smith, third.

880-yard dash—Stoney, first; Behr, second; Phelps, third.

Hammer throw—Crowley, first; Lisk, second; Healey, third.

440-yard run—Painter, first; Frampton, second; Barker, third.

Shot put—Crowley, first; Lisk, second; Frampton, third.

220-yard hurdle — Barker, first; Frampton, second.

Broad jump—Lisk, first; Crowley, second; Healey, third.

120-yard hurdle—Frampton, first; Smith, second; Barker, third.

Pole vault—Crowley, first; Archibald, second; Conrad, third.

SHAKESPEARE CLUB.

The colonial reception given by the Shakespeare Club yesterday fitly closed a week filled with society events. From 3 to 5 o'clock 500 women called at the studios of Mrs. Ellen B. Farr, and Miss Marie Johnson on South Fair Oaks avenue. All the decorations, the appointments and gowns of the Reception Committee in each studio were of colonial character, and interesting.

At the door of Mrs. Farr's home, Mrs. J. P. Baumgartner, gowned in a quaint old silk, with black lace shawl and powdered hair, received and ushered the guests into the parlors, where the stately women of the reception stood in line, Mrs. E. B. Farr, Mrs. W. D. Turner, Mrs. R. R. Meredith, Mrs. Orcelia Hines, Miss Anna L. Meeker, Miss Alice Dane and Mrs. J. Sherman Glasscock, each gowned in the quaint, graceful dresses of two generations or more ago. Beautiful old-fashioned jewelry, tiny but becoming court plaster patches, powdered hair, piled high, long side curls, and sweeping trains made with the fair faces, a picture long to be remembered. The decorations were simple, of smilax and odd old china, with a magnificent bunch of daffodils on a table.

In an adjoining room tea and wafers were served by Mrs. Witherill and her daughter, Miss Witherill, on a handsome old mahogany table.

After the reception of Mrs. Farr's, where the Venetian Orchestra played throughout the afternoon, the guests went to the next door, where Miss Johnson was hostess. The windows were draped in red, white and blue, and flags hung outside. Fruitade was served by Mrs. A. E. Slate, Mrs. N. C. Ramel, and Mrs. W. L. Keeney in the dining-room, while Miss Frank Keeney received at the door. Miss Johnson, Mrs. S. R. Sanborn and Mrs. W. A. Baldwin, fascinatingly gowned in old-time costumes, received in the parlors, where about 4 a musical programme of old-fashioned songs was given by Mmes. Baldwin, Rossiter and Holbrook, Misses Johnson, Carter and Meeker. Assisting about the rooms were Miss Laureta Barnaby and Miss Eva T. Jessup and Mrs. M. M. Gray.

PARAGRAPHETTES.

The Tournament of Roses directors are working on the plan for a horse show. Hotel Maryland expects to give a ball in connection with the affair. In a few days President Daggett will announce his committee.

Park Densmore, the contractor accused of forgery, was taken back to Rochester yesterday by Deputy Sheriff Hawley. Mrs. Densmore accompanied her husband.

The ladies who had charge of the charity ball have counted their cash, and find that the affair has netted more than was originally thought. The Children's Training School will be enriched by the sum of $1400.

There was no public band concert in the park yesterday, but one is promised for next Saturday.

Things are coming the way of the Children's Training Society. The latest event planned for the benefit of the society is a song recital, which is to be given by Mrs. Anna Louise Burnett in the dining-room of Hotel Maryland Monday evening at 8:30 o'clock. The programme will consist of old English and German and modern songs. Tickets are $1 each, and the entire proceeds to go to the society.

Col. Thomas Wilhelm of the Governor's staff, assisted by Maj. J. H. Cambell, inspected Co. I last night.

Word has been received of the death of Mrs. O. T. Fellows at the Dalles, Or. Mr. and Mrs. Fellows were proprietors of the Charter Oak House on Dayton street. They lived here for nine years, and left three years ago.

Auction Japanese art goods at Kuranaga's, Monday, 10 a.m., 2 and 7 p.m.

Ten-dollar prize waltz, Tuesday evening, Woodman Hall.

Artists' materials at Wadsworth's.

Egraving at Morris-Thurston Co.

UNDELIVERED TELEGRAMS.

There are undelivered telegrams at the Western Union telegraph office for Mrs. A. P. Hendrickson, Theodore Hellman, Charles Bofink, Frank Bell, Leo McIntyre, A. Zahner, J. T. Quick, W. F. Williamson, Mrs. C. J. White, William Schranz, H. A. Evans, Mrs. J. T. Holmes, Mrs. Ira Milliken, H. B. Webber, Charles Fletcher, Wallace R. Pierson, Mrs. S. L. Smythe, Dave Cochlan, Joe Triey and J. D. Ferguson.

[A] PULLET A WONDER.

[illegible] Doings of [a] [illegible] Hen in Monrovia.

[FROM A STAFF CORRESPONDENT.]

[MONRO]VIA, Feb. 18.—Rocke[feller's] millions could [not buy] such a unique [illegible] graces the [illegible] P. Cook of Mon[rovia] [illegible] a conductor on [the Pacific] Electric Railway. He [is a] chicken fancier on a [small scale] and a month ago a [illegible] pullet of his [illegible] commenced to lay. Her [eggs were] twice the weight [illegible] fruit, and when [illegible] to have a double [illegible].

[illegible] the egg for break[fast] [illegible] day the pullet laid [illegible] huge, double-yolked [illegible] repeated her per[formance] [illegible] time. Cook has [illegible] of this extra[illegible] his fare for the [illegible] be served almost [illegible] enable him to [illegible] trip with his car.

LONG BEACH TO CELEBRATE.

BIG PLANS ON FOR WASHINGTON'S NATAL DAY.

Japanese Fireworks, Tub Races, Swimming Contests and Other Events to be Among the Features of the Observance—Arranging for Chautauqua Attractions.

LONG BEACH, Feb. 18.—Great preparations are being made on the beach by the bath-house management and concessionaires on the Pike for a big celebration of Washington's birthday, the chief feature being the display of Japanese day fireworks, which is something novel for the beach. Besides this, there will be aquatic and athletic sports. The official programme for the day is as follows:

At 10:30 a.m.—Tub races for boys, cash prizes.

At 10:45 a.m.—Tub races for girls; cash prize.

At 11 a.m.—Ladies' swimming race; trophy, lady's bathing suit.

At 11:20 a.m.—Baby show, open to to all under 2 years; prize gold ring.

At 11:50 a.m.—Sack race; cash prizes.

At 1:30 p.m.—Greased pole climbing; cash prize.

At 2:30 p.m.—Japanese day fireworks, 150 set pieces.

Concert by Long Beach Marine Band in visitors' gallery of the bath-house from 10:30 to 12 m., and on the promenade of bath-house from 2:30 to 4:30 p.m.

The contests are open to all, except the tub races, which are for children 14 years and under. The ladies' swimming race is to be from deep end of plunge to shallow end and return.

SEASHORE BREAKERS.

At a meeting or the Chautauqua directorate today contracts were closed with Dr. R. W. Gunsaulus of Chicago, Dr. Quayle of Philadelphia and Newman, the magician, for their appearance at the Long Beach Chatauqua in July. L. Behymer of Los Angeles will have charge of the attractions for the meeting.

The United Presbyterians have organized a church society here, and will hold their first services Sunday, corner First and American, in charge of Rev. S. Dell Johnson, sent here by the Home Board of Missions.

John Deffley this morning brought in a monster halibut, found on his set line a quarter mile from shore. It weighed fifty pounds, and is said to be the largest ever seen in this city.

John Vesper, superintendent of the new Planters Hotel, St. Louis, dining service, has written here asking for a similar position in the proposed Hotel Green by the Sea.

Long Beach is to have four elections in the next forty days: Pavilion bond election, February 25; city charter election, March 11; school bond election, March 15; fire apparatus bond election, March 23.

The recent benefit performance of "Mrs. Wiggs of the Cabbage Patch" netted the band boys nearly $400.

Frank W. Alden of Corona has sold to J. P. Curtis of Long Beach a lot 50x150 feet, on Cedar street, Long Beach. The deal was made through the Townsend-Robinson Investment Company. Consideration stated, $1250.

MONROVIA.

BEARS DOWN ON REESE.

MONROVIA, Feb. 18.—In Justice Turner's court yesterday, Arthur W. Reese of Los Angeles was ordered to pay $25 a month for the support of his two young children who are living here with their mother. Reese and his wife have been separated for some time and Mrs. Reese has just filed suit for divorce on the grounds of cruelty.

Since left alone, the young mother has supported herself and children with her sewing. Reese testified in court that he made $100 a month as representative of the Chicago & Milwaukee Railroad Company, but declared that he required this sum for his own needs and could not support his children. The justice decided that he could live on less.

Mrs. Reese has lived here since her girlhood, and during her married life, when Reese became well known as agent of the Southern Pacific Railroad. Since her separation from her husband, the young woman has been with her mother, Mrs. Fred Whiting.

HOME TWIRLERS WIN.

Monrovia High School baseball team won a league game played with Long Beach this afternoon, the score resulting 6 to 3 with the home team. Pitcher Embree, who throws a skillful outdrop, struck out fifteen men of a possible twenty-four. "Peachy" Carter distinguished himself at the bat. Formerly he has fanned and only redeemed his play by good work in the field. But today he changed his bat from his right to his left hand, with the best results. Phil Adams won plaudits in the left field. The Monrovia team has lost the two previous league games and the boys are delighted that they have shown an improvement with their experience.

MONROVIA SLOPE BRIEFS.

C. L. Daniels and wife left today for Washington City, where they will visit Congressman Daniels from the Eighth District, C. L. Daniels's father. Mr. and Mrs. Daniels will remain to see the inauguration of President Roosevelt.

Henry Kirchenschlager bought today fifty feet of business property on the east side of Myrtle avenue, just north of Olive. He will build a brick store building there.

SAN DIMAS.

SLAYS SELF BACK EAST.

SAN DIMAS, Feb. 18.—News has been received from Nebraska announcing the tragic death of M. E. Horn, a former resident of San Dimas. Horn was a young man of good habits and very highly respected here. Last April his young wife died under distressing circumstances, and two weeks later his two-year-old son died. Horn brooded over his troubles, and it was thought by many that his mind was affected when here. A few months ago he took his infant child back to Nebraska to the home of his late wife's relatives, and now satisfied that it would be cared for, he took a revolver a few days ago, sent a bullet through his brain, and ended his life.

The Hotel Lacey has changed hands, the present proprietor, Mrs. A. O. Lacey, having sold her interest to Mrs. O. P. Whitted, formerly of the East.

The trustees of the Bonita High School will hold a special meeting next Tuesday, when it is expected they will formally refuse to accept the new building which has been erected. Charges of shoddy work by the contractors have been made by taxpayers, and even the architect has come in for considerable censure.

THINK IT OVER.

Something You Can See in Any Restaurant or Cafe.

A physician puts the query: Have you never noticed in ay large restaurant at lunch or dinner time the large number of hearty, vigorous old men at the tables; men whose ages run from 60 to 80 years; many of them bald and all perhaps gray, but none of them feeble or senile?

Perhaps the spectacle is so common as to have escaped your observation or comment, but nevertheless it is an object lesson which means something.

If you will notice what these hearty old fellows are eating you will observe that they are not munching bran crackers nor gingerly picking their way through a menu card of new fangled health foods; on the contrary, they seem to prefer a juicy roast of beef, a properly turned loin of mutton, and even the deadly broiled lobster is not altogether ignored.

The point of all this is that a vigorous old age depends upon good digestion and plenty of wholesome food, and not upon dieting and an endeavor to live upon bran crackers.

There is a certain class of food cranks who seem to believe that meat, coffee, and many other good things are rank poisons, but these cadaverous, sickly-looking individuals are a walking condemnation of their own theories.

The matter in a nutshell is that if the stomach secretes the natural digestive juices in sufficient quantities, any wholesome food will be promptly digested; if the stomach does not do so, and certain foods cause distress, one or two of Stuart's Dyspepsia Tablets after each meal will remove all difficulty, because they supply just what every weak stomach lacks, pepsin, hydrochloric acid, diastase and nux.

Stuart's Dyspepsia Tablets do not act upon the bowels, and in fact are not strictly a medicine, as they act almost entirely upon the food eaten, digesting it thoroughly, and thus gives a much-needed rest and giving an appetite for the next meal.

Of people who travel nine out of ten use Stuart's Dyspepsia Tablets, knowing them to be perfectly safe to use at any time and also having found out by experience that they are a safeguard against indigestion in any form, and eating, as they have to, at all hours and all kinds of food, the traveling public for years have pinned their faith to Stuart's Tablets.

All druggists sell them at 50 cents for full sized packages, and any druggist from Maine to California, if his opinion were asked, will say that Stuart's Dyspepsia Tablets is the most popular and successful remedy for any stomach trouble.

WHITTIER.

GIFT TO SUPT. SMITH.

WHITTIER, Feb. 18.—Superintendent Sherman Smith of the Whittier State school has been presented with a handsome hall clock, the donors being the employés of the institution. The clock is a magnificent piece of workmanship, and is valued at about $200.

Quarterly meeting is being held at Friends Church today. The sessions began last evening, when Rev. Lindley Wells of Long Beach preached. Today the three sessions will be mostly devoted to business matters, and tomorrow evening the meeting will conclude its sessions.

Rev. Will A. Betts, who has been at Anaheim conducting special services, will occupy his pulpit at the Methodist Church tomorrow. An interesting feature of the evening service will be the presentation and hanging of a handsome silk American flag, to match the one which already hangs on the walls of the auditorium.

Prof. F. W. Lough is announced to give a lecture entitled, "Legalized Vice," at Friends Church Sunday afternoon.

The Santa Gertrudes Irrigating Company is making extensive improvements in its plant and ditches, in preparation for the dry season.

The rain of this week has added 1.13 inches to the season's total, the fall to date being 9.47 inches.

HOLLYWOOD.

REJOICE AT DONATION.

HOLLYWOOD, Feb. 18.—Hollywood this week has witnessed an unusual and very liberal termination of the largest and most successful development enterprises in this section. In closing up the affairs of the company which owned and improved the Ocean View tracts, and which has been largely instrumental in the marvelous progress of Hollywood during the past past few years, H. J. Whitley, its president, manager and principal owner, provided for a fund of about $6000, which may be used for public improvements, provided property owners assist along the same lines. It is not the intention that this money be used for general improvements which the city should make, but for certain specific purposes.

In order that this sum might be available, Mr. Whitley, personally, paid many improvement and expense bills for the benefit of the Ocean View tracts, so that, together with his other large donations of land and money to public work, his expenses have amounted to much more than his dividends from this company.

This enterprise has been highly profitable, both to stockholders and purchasers of its property, and this last donation is set aside to assure success and is a further evidence of broad-minded and efficient management.

MEN AND WOMEN

Everywhere, and in all classes of life, praise the famous Hostetter's Stomach Bitters. It is the sick person's friend, whether rich or poor, and never fails to effect a cure. That's why it is so popular with everybody. Get a bottle of

Hostetter's Stomach Bitters

today from your druggist and give it a fair chance to demonstrate its wonderful ability to cure

Poor Appetite, Indigestion, Constipation, Biliousness Nervousness, Dyspepsia, Colds, LaGrippe, or Malaria.

It won't disappoint you. Thousands have found this true.

FREE TO MEN

OF ALL AGES.

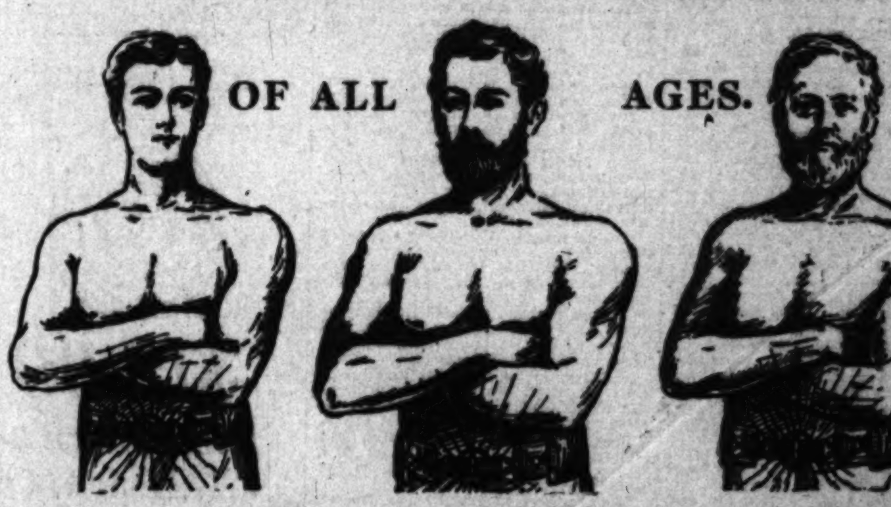

In time of danger, while others become panic stricken, a man leaps forward and becomes a hero. Who is he? THE MANLY MAN! In the midst of business famine who is the man who pushes his enterprise through strife and trouble to success? THE MANLY MAN! Who is the man who gains and holds the respect and esteem of his neighbors and associates in business? THE MANLY MAN! THIS MANLY MAN is a man of courage, of strong heart, good health and self confidence—with nerves that never flinch, muscles like bars of iron, a heart full of manly courage, honored and respected by all who know him. Such are thousands upon thousands of men today who in my nearly forty years' practice in electricity I have made out of even wrecks and weaklings. But to me, knowing how, it is easy. I simply aid Nature to complete what she intended, probably she was interfered with through indiscretion of some kind. I have every reason for believing I can do the same for you. Anyway, I will risk my appliance and time in giving you a trial. To show you my faith in my way of treating weak men, I will let you use one of my famous Herculex

DR. SANDEN ELECTRIC BELTS WITH ELECTRIC SUSPENSORY, ABSOLUTELY FREE UNTIL CURED

If you are well and strong in, say two months, pay me my price—most cases low as $4. If not, return belt and the deal is closed. I will not ask one cent in advance or on deposit. Will I do it? Try me. Will only cost you a stamp or a call.

What would you not give to have your old vim back again? What would you not give to feel as you did a few years ago; to have the same snap and energy; the same gladsome, joyous, light-hearted spirit, and the physical strength you used to have? You know you are not the same man, and you know you would like to be. You might as well be for my offer must convince you what I feel I can do for you. I will give you the use of the best Electric Belt the world knows, for as you probably know I am the father of the electric belt system. I will give you advice gathered from the experience of nearly forty years' successful practice in my line—not equaled by any specialist today. (Imitators imitate my goods, but my great knowledge from long, successful experience cannot be imitated,) but this does not mean that I am giving my belts away; I cure you and then get my pay. By this method I do ten-fold the good I would were I trying to sell the weak "a pig in the bag." It pays me and it pays my patients.

This offer is especially to men who suffer from Debility, Varicocele, Impotence, Drains, Losses, etc., but my belt also cures Rheumatism, Lame Back, Stomach, Liver and Kidney troubles, General Ill Health, etc., and I give it on same terms. It is simply worn around the body while you sleep. In the morning you wake up full of strength and vim, prepared to face the world however you find it.

Call or write today and let me assist you to health and happiness, as I have so many thousand others. I will at once arrange to give you my belt on terms mentioned, and also two best little books ever written upon electricity and its medical uses. Address

DR. B. B. SANDEN, 997 MARKET STREET, SAN FRANCISCO, CAL

The World's Best

We carry the shoes of world-wide reputation. We have the superior high-class grades. Exclusive and fashionable styles and shapes, impossible to obtain anywhere else in Los Angeles, may always be found here. It pays to buy the best.

HANAN SHOES

For Men and Women--$5, $6, $7 and Up

Sixty years of shoe-supremacy. The triumph of shoe-making skill. Style correct, finish superb. The science of master shoe-fitters in every elegant detail. Without a peer in the world of shoes. Favored by best dressers everywhere and sought by all who value the smart, stylish and exclusive in shoe-fashions. We are sole agents.

The Finest Shoe Made at $3.50

The famous "Crossett" shoe for men. Appreciated all over the world, as the pride of the $3.50 family. The only shoe that solves the problem of comfort and appearance at a popular price. The finest exponents of the new shapes on display now.

The Famous Queen Quality for Women

Recognized as the leading shoe at an economical price. The style, the snap and the finish of many shoes costing more money. Unequaled in comfort and wearing quality.

Luddy Shoe Co.

In the Shopping Center. 5 Doors North of Fifth.

451 So. Broadway

THE ENTIRE COLLECTION OF

Japanese Art Wares

FROM OUR PASADENA STORE WILL BE SOLD TO THE HIGHEST BIDDER WITHOUT RESERVE

At Auction

This collection comprises works in..........

PORCELAIN, BRONZE, SILVER, CLOISONNE, IVORY, EMBROIDERY, ETC.,

..........By the best artists of Japan.

Also a beautiful line of

CARVED FURNITURE—CHAIRS, TABLES, SETTEES, WRITING DESKS, DRESSING TABLES, STANDS, ETC.

THE SALE WILL BEGIN

Monday, February 20, at 11 a.m.

And continue daily until the entire stock is sold.

Gavin & Leonard,

113 WEST FOURTH STREET.

MR. J. L. PHILLIPS, Auctioneer. (H. W. HELLMAN BUILDING)

WALTER T. COVINGTON D. D. S.
PROPHYLACTIC DENTIST
219½ S. Spring St.
Home Phone 5105

Great Money Saving Shoe Sale Now On
TWO STORES IN ONE
MAMMOTH SHOE HOUSE 519 S. Broadway.

"ALWAYS-EASY" SHOES FOR WOMEN

If your dealer does not sell them, write to J. S. RAY, Factory Agent, 519 South Broadway, Los Angeles.

THE CITY IN BRIEF.

BREVITIES.

Spring announcement to the ladies of Los Angeles.' Louis Brand, the Parisian Ladies' tailor, begs to inform you that his new spring goods have arrived and consists of the best and most exclusive patterns in domestic and imported woolens that were ever offered to the ladies of this vicinity. The styles for the spring and summer are a creation of art and are ready for your inspection. My fit, style and workmanship is first class in every particular and prices lowest in the city. I have just received a line of goods for shirtings at a bargain and will make them up in a first class style from $10 up. Costumes in proportion. Louis Brand, 1327 W. Pico St., Cor. Albany. Formerly of So. Broadway. Home 'phone 2302.

The entire collection of Japanese Art wares from our Pasadena store will be sold to the highest bidder without reserve at auction. This collection comprises work in porcelain, bronze, silver, cloisonne, ivory, embroidery, etc, by the best artists of Japan. Also a beautiful line of carved furniture, chairs, tables, settees, writing desks, dressing tables, stands, etc. The sale will begin Monday, February 20th at 11 a.m. and continue daily until the entire stock is sold. Gavin & Leonard, 113 West 4th St. H. W. Hellman Bldg. J. L. Phillips auctioneer.

Ladies, call and see our bargains in second-hand sewing machines; we have them in all makes, at prices from $5 up. We also have some splendid bargains in drop-heads, machines slightly used. Singers, Domestics, White and other makes. Now is your opportunity to get an up-to-date machine at a reduced price. New Home, Domestic Sewing Machine Office, 449 S. Spring street. R. B. Moorehead, manager.

We pay 6 per cent. net interest, payable semi-annually on our paid-up stock; nothing better in the market; uniform satisfaction given for 8 years past; safe as government bonds; investigate; write for information to the Protective Savings Building and Loan Association, W. G. Blewett, secretary, 181 N. Broadway, L. A.

For Sale—Martin Villa on Catalina street, Redondo, Cal., containing twenty-four rooms, suitable for rooming-house or hotel; newly built and refitted, gas, electric light and all conveniences. Usual commission to agents procuring purchaser who buys. Inquire J. L. Murphey, owner, 202 New High street, Los Angeles.

Tickets Fulton County Illinois picnic at Ocean Park Wednesday, February 22nd, on sale at office of Norton & Hay, No. 318 West Third street. Round trip includes dinner at Casa del Mar, $1.00. Round trip without dinner, 50 cents. Special cars leave Fourth and Hill 9:30 a.m. Tickets good on any car going or returning. Committee.

Our stock of new spring waists is as complete as any and at prices just a little lower than they are "up-street." A new lot of covert coats and jockets just received and we are showing the newest styles in silk suits. Observe our windows. H. Burgwald & Co., 539 S. Broadway.

The ladies' rest room on the top floor of the new wing of The Times' Building, is open daily from 9 to 5. Ladies from town or country will find this a convenient place to write, rest or read. Stationery provided for correspondence. Both phones available. Take elevator in business office. All are welcome.

Not for one day only, but every day in the year we sell the best gold-filled eyeglasses and spectacles, with A1 crystal reading lenses, for $1.50 a pair. Guaranteed to give entire satisfaction. Three regular graduate State-registered opticians to test your eyes. Clark's, 251 S. Spring street.

Ladies should not neglect their hair at this season of the year. Mrs. Georgie Merrill-Murray is supplied [illegible] tric light baths for ladies, exclusively, 726 South Broadway. Phones Home 1676. Main 2208.

Five people were burned to death in a dwelling house at Howe Brook plantation, fifty miles north of Island Falls, Me., yesterday. The dead are: Mrs. John Shorey and daughter and Mrs. Samuel Antwerth and two daughters.

Architectural plans have been completed for the Colony Club, for which a site was purchased nearly a year ago in Madison avenue, New York. Its membership will include many of the most prominent women in New York.

Make house-cleaning easy. Will get your carpets, rugs and mattresses, thoroughly clean them from all dust and moths; latest improved machinery for doing this work. City Steam Carpet Cleaning Works, office 507 S. Flower. Both 'phones, M. 427. John Bloeser.

Mrs. Rose V. Pillsbury, formerly 405½ S. Broadway, now has finely-equipped quarters in the Pacific Electric building, suite 660. Specialist in hair dressing, scalp and facial massage, shampooing, manicuring, etc. An expert chiropodist is in attendance.

The Storthing yesterday unanimously decided to refer the question of separate consulates for Sweden and Norway to a committee of nineteen, consisting of eight members of the Right party, eight of the Left, two Moderates and one Socialist.

We are now prepared in our own factory to handle all kinds of ostrich feather repair work, dyeing, cleaning and curling. Experts only employed. Mail orders promptly attended to. Cawston Ostrich Farm, South Pasadena, Cal.

Stockholders of the United States Cotton Duck Corporation and the Mount Vernon-Woodberry Cotton Duck Company held their annual meetings in Jersey City. Nearly all the old officers and directors were reëlected.

The Boston law firm of McPherson, Hyde & Damon yesterday announced the theft of notes and bonds to the value of $50,000. The names of the owners of the securities or details of the robbery were not disclosed.

The Vegetarian restaurant has moved from 319 Third street to 434 South Broadway, where it will continue to carry a full line of St. Helena and Battle Creek Sanitarium foods, fresh from the above factories.

The popular tailoring firm of Elsner & Co., at 120-122 So. Spring will start another store at 248 So. Broadway—their great success is due to good material, proper fitting and popular prices.

Marie Jefferson and Elsie Teece have moved from Hotel Savoy to the Chester, room 1, 454 S. Spring. Ladies, visit our toilet parlors for work satisfactorily done at reasonable prices. Home 2802.

At San Francisco, Frank Curry, a street-car conductor, recently convicted of manslaughter in killing his wife, was yesterday sentenced to ten years' imprisonment in San Quentin.

We call attention to A. L. Best's advertisement of Houses for Sale cheap, to close an estate. These houses are near new $1,000,000 postoffice and are for sale below present prices.

The funeral of Gen. Lew Wallace, yesterday afternoon, at Crawfordsville, Ind., was private, in accordance with his expressed wishes. The body was placed in a temporary vault.

Burglars entered a residence at Elko, Nev., and while the inmates slept, unfastened a seven-foot bath tub from the water pipes and packed it off without disturbing the household.

At San Francisco, Adolph Steffens, convicted of fraudulent voting at the primary election held last August, was yesterday sentenced to three years' imprisonment in San Quentin.

Rehearsals for the Innes May Festival Chorus take place every Tuesday evening at 7:45 at Birkel's Hall, 345 S. Spring street. Applications of singers will be received there.

The latest designs in accordion, side and box plaiting, sun-plaited skirts, cut and seamed free, all orders called for and delivered; 316½ South Spring. Tel. West 879, Home, 307.

Opening for eye, ear, nose and throat doctor, Central California, rich valley; 12,000 inhabitants; no competition. Address Medico, Watsonville, Cal., Porter building, room 9.

The American Institute of Social Service has just held its annual meeting and dinner, in New York. President Josiah Strong and the other officers were reëlected.

The horribly mutilated dead body of Christian H. Schindeldecker, a St. Paul butcher, was found in a rear room of his shop today by an employé.

Chicken dinner at Hotel Rosslyn today from 4:45 to 7:30 p.m. for 35c. All other meals 25c; 21 meals $5. Tourists' headquarters. 423 South Main street.

At New London, Mo., the jury in the case of Dr. T. Watson Jones of Denver, charged with killing his wife, yesterday returned a verdict of not guilty.

The battleship Woerth, which ran ashore in a fog, February 16, off Kiel, has been refloated and seemingly has sustained but slight damage.

The Natick House will serve chicken dinner today from 4:45 to 7:30 p.m. Meals 35c; all other meals 25c; 21 meals $5; good service. Hart Bros.

Lost—A doctor's hand satchel. Return to 332 Homer Laughlin building. Reward. No questions asked. Address C, Box 103, Times Office.

New class in Practical Spanish Monday and Thursday evenings. Corella-Phipps School of Languages. 207 N. Broadway. Telphone 7954.

Attend the Riding School at Grand Vista stables, 730 Grand View street. Fine gentle horses for riding. Home phone 4669—Main 375.

Come try my corrective corsets. French corsets made to order. 200 Wade corsets. Mrs. Dunn Trafton. 450½ S. Broadway.

When you break anything, take it to the Art Repair Shop, "the place where they mend everything." 416 West Seventh street.

Look at Reichenbach's window, 618 S. Bdwy. See the largest and handsomest clock in city. Built for Jonathan Club.

Philip H. Goldberg will entertain with a dance in his new hall, corner of Fifteenth and Main, Wednesday eve. Feb. 22nd.

Dr. E. V. Van Norman has removed to Hotel Lankershim, corner 7th and Broadway. Phones M. 1182, Home 7124.

Mr. F. G. Schumacher wishes to announce that he has reopened his photographic studio, 107 N. Spring street.

Sponging dress goods and wash materials a specialty. Zinnamon's button factory, 254 Broadway, rooms 3 to 6.

The San Francisco office of The Times is located in room 10, Chronicle Building. Telephone Red 5393.

Fanny Briggs Carr Face Company will move March 1st to 321 S. Hill. 1905 outfits $3.00.

Watch Pasadena column for Spanish dancers. Washington's Birthday matinee.

Miss A. H. Marks, expert manicurist, 517 S. Broadway, Room 305, phone 4397.

Walker shoes at 62½c on the $1. Le Sage Bros., 433 B'dw'y, bet. 4th and 5th.

Pacific Wireless Telegraph Co. stock, 25 shares, $100 cash. 'Phone West 43.

The Mammoth Shoe House, 519 S. Broadway. Big bargains.

Hersee, pianos tuned. Exton Music Co.

BIRTH RECORD.

MITCHELL—To the wife of C. W. Mitchell, February 18, 1905, a son.

HARWOOD—Born February 15, to the wife of Dr. E. M. Harwood, a son.

SPRINGER—February 9, to the wife of A. J. Springer, No. 1024 Georgia street, a son.

DEATH RECORD.

PECK—At Huntington Beach, Thursday morning [illegible] Remains at the funeral chapel of W. H. Sutch, 842 S. Figueroa street. Interment St. Helena, Cal.

STARR—Mrs. Thomas Starr, age 61 years. Remains at Sutch's funeral chapel. Interment Chicago.

BLAKESLEE—At Toluca, Dr. Edwin Blakeslee. Funeral Sunday at 1:30 p.m. from late residence at Toluca. Interment at Hollywood Cemetery. Services at 3 p.m.

LEE—February 18, 1905, Loella H., beloved wife of Rev. John Parker Lee, and mother of Ella A. De Haven, Mackie L. Morrill and Rosa B. Lee. Funeral services at her late residence, 4421 Vermont ave., Monday, February 20, 2 p.m. Friends invited. Interment private.

MOORE—Robert R. Moore, brother-in-law of C. E. Sterne and F. J. Davis of San Diego, died in San Diego Sunday, Feb. 5. Mr. Moore went to San Diego but two weeks ago from Los Angeles, where he had resided since 1892. For twenty years prior to that date he was assistant State Treasurer of Kansas. While in Los Angeles he was connected with the Los Angeles Lighting Company. He was born sixty years ago in Cincinnati, O. He was a prominent Odd Fellow, holding his membership in Lawrence Lodge, No. 4, Lawrence, Kan. He leaves a widow and one son.

BAKER—At 206 Rosemont ave., February 18, 1905, James D. Baker, manager of the Ideal Shoe Parlors, Long Beach, son of J. W. Baker. Funeral services will be held at the residence this (Sunday) afternoon at 2:30 o'clock p.m. Interment Redlands.

EADS—In Los Angeles, Cal., February 17, 1905, John G. Eads, aged 46 years. The funeral services will be held at 1208 West 30th st., this Sunday afternoon at 2.30. Friends invited.

SALAZAR—At his home, San Gabriel, Cal., Juan Salazar, aged 100 years and 18 days, beloved father of Catherine Enos, Mary List and Pietra Brown. Funeral Monday at 9:30 a.m. from his late residence. Requiem mass at 10 a.m. at San Gabriel Mission Church.

TOWNSEND—At his late residence, 6514 Elgin st., February 16, Freeland H. Townsend, aged 56 years. Funeral from the chapel of Pierce Bros., 810 S. Flower st., today at 2:30 o'clock. Friends invited.

DONNELLY—February 18, Arthur J. Donnelly, aged 24 years. Remains at undertaking parlors of Cunningham & O'Connor, 436 and 438 S. Main st. Interment at Toledo, O.

CLINE—In this city, February 18, Anastacia Cline, aged 75 years. Remains at undertaking parlors of Cunningham & O'Connor, 436 and 438 S. Main st. Interment at St. Paul, Minn.

HOLLYWOOD LODGE, No. 355, F. & A. M., will assemble at Masonic Temple, Hollywood, at 2 p.m., Sunday, February 19, 1905, for the purpose of conducting the funeral services of our late brother, Edwin Blakeslee.
By order of W. M.
H. W. WHIPPLE, Secretary.

Card of Thanks.

Mrs. McLennan and Miss Campbell, wish to express their thanks to their friends for the sympathy extended to them during their recent bereavement.

Card of Thanks.

The undersigned respectfully desire to thank their many friends for their kindness and sympathy shown for their mother, Mrs. Hannah Horsefield, in her last illness and also the beautiful floral emblem at her funeral. Harry Horsefield and wife and family.

Card of Thanks.

We wish to thank our friends for their many acts of kindness shown us in our bereavement. Mrs. L. Lesser and family.

Los Angeles Transfer Co., 141 W. 5th. Will check baggage at your residence to any point. Tel. M. 49 or 249. Home 249.

Orr & Hines Co. Funeral directors. Lady undertaker takes charge of all ladies and children. Tel. Main 65, No. 647 South Broadway. JOHN W. EDWARDS, Manager.

LANE BROS., monumental dealers. High-grade monumental work and statuary. 910 S. Main st., Los Angeles.

Bresee Bros.' Co., Undertakers. Broadway and Sixth. Lady assistant in attendance night and day. Tel. Main 243.

Peck & Chase Co., Undertakers. 433 S. Hill. Both 'phones 61. Lady attendant.

Pierce Bros. & Co., Undertakers. 810 S. Flower. Tel. M. 1827. Lady attendant.

Arthur C. Tucker, D.D.S. 214-216 Mason Bldg., Fourth and Broadway.

LUSK CAB CO., 720 S. Main. Hacks, tally-hos, 3-seaters and livery. Both phones 297.

WHO would not like to learn to play the piano? The Times will teach you. Lessons free with the Sunday Times.

Telephone for the wagon when your clock needs repairing—we'll call for it.

HOME PHONE 2004 SUNSET PHONE Red 2917

$12.00
LADIES' GOLD FILLED WATCH

A special Geneva value. Can't be duplicated anywhere at our price. O size; 20 year gold filled case; Elgin or Waltham movement. Guaranteed to give satisfaction.

Watches Cleaned 75c

Geneva Watch & Optical Co.
305 SOUTH BROADWAY

"The Reliable Store"

IF YOU WISH

To send a remembrance to the home folks, nothing would be more acceptable than a shipment of our famous

Peerless Brand Wines

Freight charges prepaid to any railroad station in the U. S.

Special No. 1.—Two cases of Peerless XX Wines, including one bottle Good Samaritan Brandy........ $9

Special No. 2.—Two cases of Peerless XXX Wines including one bottle 1888 California Brandy........ $11

SO. CAL. WINE CO.
220 W. Fourth St.
Main 332. Home, Pri. Ex. 16

SIEGEL'S FOR WOMEN'S & CHILDREN'S WEAR

Myer Siegel & Co.
MAGNIN'S
251 SOUTH BROADWAY

Fashion's Favorites —IN— WOMEN'S WAISTS

The art of combining the finest fabrics and popular fashions into ideal garments, certainly finds its best achievement in our showing of women's waists for this season.

The plain and practical are here as well as the more elaborate, all popularly priced.

Proper Petticoats for Spring

Direct to us from our own shops. Patterned after the most approved styles of the foremost fashion centers and in point of excellence of making and material are simply irresistible. You cannot well afford to miss seeing them at least.

Silks, $5.00 and up
Cottons, $1.50, $2 and up

NEW ARRIVALS IN MISSES' AND CHILDREN'S COATS, DRESSES AND HATS.

SIEGEL'S FOR WOMEN'S & CHILDREN'S WEAR

Boswell & Noyes Drug Co.
Reliable Prescription Druggists

Drink hot chocolate at the Big White Onyx Fountain, with graham wafers, 10 cents.

TELEPHONE YOUR ORDERS.

Phone orders filled quickly and accurately; no unnecessary delay—no overcharging. Our delivery service is prompt and satisfactory. Try our phone order system.

Cuticura Soap	20c
Witch Hazel, per pint	25c
Rubifoam	15c
Lyon's Tooth Powder	15c
Pear's Soap	15c
Pink Pills	40c
Calder's Dentine	20c
Coke's Dandruff Cure	85c
Pierce's Prescription	75c
Stuart's Tablets	40c
Packer's Tar Soap	15c
Swamp Root	85c

THIRD AND BROADWAY

Rattan Trunks

Most convenient ever used. Strongest, lightest. Price of trunk saved in not having to pay excess baggage. Our Rattan Trunks given preference over all others. Made only by

J. C. CUNNINGHAM, Phones 818, 222 SO. MAIN ST.

THE UNIQUE CLOAK & SUIT HOUSE
245 SOUTH BROADWAY

Those who live in fashionable New York or Paris cannot dress more stylishly than Los Angeles women. The Unique keeps in direct touch with the world's fashion centres.

New Silk Suits at $20.00
Worth $25, $30 and $35

Beginning the season with a special sale of nobby new silk suits. Just 35 suits in the lot, including many exclusive models, all the wanted shades, and every size. So many different styles we won't attempt description. They're every one new—and mostly one of a kind. These were bought to sell at $25, $30 and $35, but for tomorrow will be on special sale at... **$20.00**

Silk Petticoats at $5.95
Well Worth $8.50

A companion offer to the sale of silk suits. 50 splendid new silk petticoats in black, brown, green and blue shades. Made generously full and neatly finished with ruffles. Would be considered excellent values at $8.50 but as a leader tomorrow, the Unique will place them on sale at only................ **$5.95**

Exclusive New Waists

Spring waists are here in profusion—both the silk and the cotton—white and colored. Our buyer, who carefully studies the wants of Los Angeles women, has chosen the most exclusive and original effects obtainable. All the new models, every conceivable color and every popular material finds representation here. Especially worthy of note are the following new arrivals—Plaid silk waists in the newest color combinations. Chiffon taffeta waists in all the reigning shades of green, blue and brown.

Hand embroidered lawn waists in dainty effects.

New Suits

Yesterday we received 100 new suits sent out by our New York buyer. Swell models in silk, Panama cloth, serge and mohair. Be sure to see these. The more exclusive ones will go first so choose early.

New Coats

New jackets pouring in every day. All the latest models in tan covert coats from the very plain to the fine silk lined garments. Extra values at $7.50, $10.00, $12.00, $15.00, $20.00 and $25.00.

New Skirts

50 new walking skirts just arrived. Blacks, browns, grays, navies, white and the latest mixtures. All the preferred models of the season. Be sure to see the new white canvas and serge walking skirts.

W. E. Cummings Shoe Co.
FOURTH AND BROADWAY

BEST BY EVERY TEST
W. E. Cummings Foot Form Shoes

Shoes for Fastidious Folk

Customers who desire exceptionally fashionable footwear can obtain a greater selection of their requirements at our store than elsewhere. Our stock is large, new and from the best known shoe manufacturers in the country.

Celebrated Foot-Form Shoes, Laird-Schober, or Hanan & Son's Shoes, $5, $6 and $7 a Pair.

Shoes Made to Order
Expert Shoemakers

SCALP TREATMENT

Not the hurried, careless treatment, but a thorough, careful, scientific treatment, endorsed by hundreds of Los Angeles ladies.

The Bennett Toilet Parlors
N. E. cor. 5th and Spring

SANBORN VAIL & CO

Artists' Materials

For Oil Paintings, Water Colors, Drawing, Pyrography Outfits, etc.

Everything needed by students and artists. We are headquarters for supplies. Send for catalogue.

357 SO BROADWAY

Intelligent Facial Treatment

A costly experiment is unskilled massage and cheap face creams. You will make no mistake in coming to us, as our attendants are experts and our lotions and creams are prepared of the best and finest materials procurable. We can serve a number at a time. You need not wait. Mail orders a specialty.

WEAVER-JACKSON HAIR CO.
443 So. Broadway

There's almost as wide a difference between the best and the cheapest silver-plated ware as between solid silver and pewter. Our stock holds nothing but the best—heavily plated and finely finished.

Ilgen Optical Co.
Ho. Vogel, Prop.
Corner Seventh and Broadway

NECKWEAR HEADQUARTERS

THE PLACE TO FIND ALL THAT IS NEW WHILE IT'S NEW

Machin Shirt Co.

You can always depend on us for the best in neckwear and styles. You'll repent at leisure if you buy in haste, without seeing what "MACHIN," has. We're showing neckwear of Finnis and other high class makers in great quantities, and our own matchless make.

This Will Interest You To introduce the season's selling we have a large lot of new arrivals in $1.50 grades and marked them at........

And some broken lines of $1 Neckwear 3 for $2.

Women's Waists Half Price

$2.50 Here are a hundred or more styles in new waists, leg-o'-mutton sleeves, up to $7.50 in values, to close quickly now at

Splendid Showing of Spring Waists

Machin Shirt Co.
124 South Spring Street

G. U. Whitney's Trunk Factory

Special prices on trunks, traveling bags and suit cases.

228 S. Main St.

Featherweight

...on Sale of Shoes

...ependable Shoes

...en's Shoes Reduced to $3.65

...r & Co.'s women's shoes are known the world over. They never sell any ...for less than $5.00 and some of the styles sell for $6.00. It is not often that any ...can or will cut the price for they are supposed to be as standard in price as any ...for home consumption but we are fortunate in possessing several hundred ...of these famous shoes in all the leading styles that we are going to make a ...feature of this particular sale. There are not all sizes of a kind but all sizes ...lot and they are positively the finest dress shoes for women. They will be ...by lot number as follows:

...Shoes, Lot 396—vici kid, lace style; hand welted soles; patent tips. Sale price..................

...Shoes, Lot 387—vici kid; button style; hand welted soles; ...tips; military heels. Sale price..................

...Shoes, Lot 340—vici kid; lace style; hand turned ...tips; military heels. Sale price..................

...Shoes, Lot 599—patent kid oxfords; plain dress toes; ...soles; full Louis XV heels; high arched effect. ....

...Shoes, Lot 521—patent kid oxfords, dull mat kid ...otherwise the same as the above. Sale price........

$3.65

...3.00 Fancy Slippers $1.45

...for dress or party purposes; are ...button beaded styles. Have Louis ... Reduced from $3.00 ....$1.45

...' $1.75 Shoes at $1.45

...kid, lace style, light weight or medium ...soles; sizes 11½ to 2. ...from $1.75 to........... $1.45

...ildren's $1.50 Shoes at 95c

...button style; are of vici kid with patent ...heels; sizes 5 to 8 and 8½ to 11. ...from $1.50 to........... 95c

Infants' 75c Shoes at 55c

Comfortable, shapely shoes for baby, of vici kid; lace or button style, turned soles, sizes 2 to 6. Reduced from 75c to, choice.................. 55c

Women's $2.00 Shoes at $1.45

Of good plump kid in lace style with welted or extension soles; patent tips; military heels. Reduced from $2.00 to choice.................. $1.45

Women's $1.50 House Slippers at 95c

Have soft turned soles; one or three strap styles; are mostly in small sizes but are actual $1.50 values reduced for this sale to, choice.................. 95c

New Silk Shirt Waist Suits

Advance Showing of These Popular Summer Garments

Our buyer has just returned from the East and the garments that we now offer for your selection are absolutely the very latest in pattern, make, effect and weave to be found in New York. The prices are reasonable and it is to your interest to purchase now while you have advantage of first selections.

TAFFETA SILK SUITS

Fancy patterns; the waists trimmed with piping of plain taffeta and small buttons; have kilted skirts; are nicely made; perfect in fit and excellent value at..... $15.00

TAFFETA SILK SUITS

Are in the popular changeable colorings; the waists trimmed with strapping of self material; have plaited skirts and embody all the new features of making, and are reasonably priced at.......... $20.00

TAFFETA SILK SUITS

In all the new shades of wanted colors; the waist finshed with fancy Persian trimming and crocheted buttons; have the new puff sleeves and full skirts; trimmed with tucks all around hips. Introductory price. $29.00

NEW JAP SILK WAISTS

The ever popular waists for dress and party purposes, and are in plain white or black trimmed with plaits and embroidered knots; are new in style and an exceptional value at.................. $3.98

SECOND FLOOR.

TAFFETA SILK WAISTS

In colorings of blue, brown, black and white; trimmed with buttons, plaits and fine stitching; are such as are now priced in other stores at $8.50. We offer them as a special leader for Monday only, at........ $5.95

NEW COVERT COATS

Popular garments for early spring wear in nobby short lengths; are satin lined; made in fly front style; well finished and will be made a leader at............ $5.00

NEW COVERT COATS

An elegant assortment in fly front and double breasted styles; trimmed with strapping; have taffeta or satin lining; are the very latest modes; all sizes and prices range $10.00, $12.50 and.............. $15.00

NEW WALKING SKIRTS

The materials plain or fancy mohairs, Panamas or voiles and plain taffetas; all of them in the medium length; the new styles showing side and plaited effect all around; colorings black, blue or brown, and prices range $5.00, $7.50, $10.00, $12.50 and.......... $15.00

$10 Brilliantine Suits at $5.95

On Sale 8 to 12 a. m. Monday, Only

For 4 hours' rapid selling Monday, we offer 25 Brilliantine shirt waist suits in blue, brown or black, the waists trimmed with tucking and buttons; the skirts with tucking in panel shape. They are actual $10 values for the 4 hours—no alterations, choice,

$5.95

Mill Lengths Baby Flannel, per yd. 9c.

A warm serviceable Flannel with soft fleeced back; and pink or ecru colorings only. It is the "Ramona" brand and these mill lengths are 5 to 8 yards. A 15c value Monday only, per yard........ 9c

12½c Wash Goods, per yard 5c.

On Sale 8:30 to 10:30 Monday Only.

100 pieces of sheer wash goods consisting of embroidered Mousselines, embroidered Swiss, figured Batiste and Dimities in blue, pink, green, and gray; values 12½c and up. For 2 hours only Monday, per yard...... 5c

Lace Curtain Corners 75c

On Sale Monday Only

This is an assortment of 500 curtain corners which are samples worth up to $25 a pair. They consist of real Saxony Brussels, Brussels Point lace, Irish point, tambored Swiss and fine novelties; all made on a fine Bobbinet and Brussels lace and are 1½ to 2 yards long. As samples priced Monday only at, choice.... 75c

THIRD FLOOR.

Table and Household Linens.

Better Values Than Ever Offered

65c Bleached Table Damask Per Yard 45c

Just forty pieces of a fine German mercerized bleached Damask—58 inches wide, in rose, clover leaf, carnation and small scroll patterns; good value at 65c. Specially priced at, per yard, Monday..................... 45c

Russian Crash—silver bleached; hand made; very absorbent; is 18 inches wide; will improve by washing; serviceable for roller towels and kitchen purposes and a regular 15c grade. A special leader per yard........... 12½c

Bleached Huck Towels—all linen; have hemmed ends; are plain white or with fancy Turkey red borders; size 20 x 38 inches; regular price 25c. A special this week at each................ 19c

New Undermuslins Underpriced

Dainty Wearables Nicely Made

25c For New Undermuslins Worth 39c

An assortment of Cambric corset covers trimmed with lace insertions and edging; also drawers made with hemstitching or insertion trimmed flounces; both lines amply proportioned and good value at 39c. On special sale this week.

$1.50 Undermuslins — well made, amply proportioned garments consisting of Cambric night gowns; 25 different styles trimmed with insertions, ribbons and embroidery; Cambric and Nainsook corset covers trimmed with insertions and ribbon beadings; and drawers with flounces and fine lace trimmings. Choice this week. 98c

SECOND FLOOR.

75c Undermuslins—consisting of Cambric corset covers trimmed with lace insertion or blind embroidery; drawers with pretty flounces trimmed with embroidery insertions or edgings; and gowns trimmed with embroidery and tuckings. Specially priced at, choice......... 50c

New Mohairs for Shirt Waist Suits

Weaves That Will Be All the Rage This Season

...fashion magazine you read, in every advertisement you see throughout the country, in every store you ...Mohairs, Mohairs, Mohairs—for they will be the popular wool materials for the coming spring and sum... ...we are satisfied that our introductory showing this week comprises in the total more than all the pieces ...elsewhere throughout the city. Not a shade of any color missing. Some are plain, others fancies, but all ...to be appreciated.

...and Fancy Mohair Suitings—...to select from, and are in Bril... ...Sicilian weaves in brown, navy, ...gray, cream and black, plain ...green, blue, brown and black ...with small woven figures, dots and ...effects. Matchless elsewhere un... ...give them an intro... ...per yard............ 50c

...Sicilian Suitings—an assort... ...pieces in every wanted street ...brown, navy, gray, chasseur green, ...black; an ideal fabric for tucked ...shirt waist suits; is of wiry mo... ...both sides alike; very lustrous ...75c. On sale at, ... 59c

English Mohair Sicilians and Brilliantines—forty pieces of two popular weaves, 44 inches wide; equally as pretty as silk; lustrous finish; wiry and durable; in all the new shades of bronze and myrtle green, red, tan, navy, two shades of brown, gray, cream and black; are certain to meet your favor, and reasonably priced at, per yard...... 75c

44-inch Imported Fancy Mohairs—65 pieces of imported weaves in every new effect, consisting of neat shepherd checks, Scotch Tartan checks, broken invisible checks, fancy two-tone stripes, small figures and overshot effects, salt and pepper patterns and hairline checks on green, gray, blue, cream, brown and black grounds; are in Sicilian and Brilliantine weaves; a matchless assortment introduced at, per yard $1.00

English Mohair Brilliantines and Sicilians—60 pieces of 44-inch textiles; light weight, yet can be made up without lining; are silk finished, wiry and durable; both sides alike; colorings brown, blue, green, gray, tan, red, cream and black; are of wiry mohair wool, and are an unexcelled value at, per yard..................... $1.00

Imported Novelty Mohair Suitings—30 pieces only of this high grade textile in Sicilian and Brilliantine weaves; gray, reseda, Parsifal, cadet, navy, tan, brown and black grounds with small woven figures and dots; plain and broken checks, fancy stripes, Tartan checks and invisible plaids; are lustrous silk finished, wiry and durable; 46 in. wide and priced at, per yd... $1.50

...onery Specials

...for Monday Only

...wove; extra fine quality ...writing paper; pound 25c

...at, per package, 12½c. ...Irish linen paper; ruled or ...packages of about 15c

...at, per package, 5c. ...in the newest idea, with your ...quality enamel 50c

...Paint, ready mixed, in ...in wooden box...... 25c

..., consisting of 24 sheets of fine ...paper and 24 envelopes ...per box................ 10c

...quality paper, 50 receipts in ...book 5c

...Tablets, of Eaton-Hurl... ...two sizes; at 35c and........ 25c

...Writing Tablets, good stock of heavy ...three sizes, at each 25c. 15c

...50 pages, fine quality linen ...three sizes; choice, each... 10c

...good quality; put up in box 39c

Great Sale of Sample Blankets

One-Third Below Regular and Less Than Present Factory Cost

They are a sample line which were made by a manufacturer for a large jobbing house to select their next season's stock from, while others were several orders which were not made up in time for delivery, all of which we secured at one-third less than the regular value.

85c 10-quarter Cotton Blankets at, Pair, 59c

Are in white, tan and gray with assorted fancy borders, and are not to be confounded with the small size cheap blankets usually sold as a bargain in some stores at 69c, for they are a large 10-quarter size and worth 85c. Specially priced at, per pair............. .... 59c

11-quarter Cotton Blankets—extra heavy; are in white, tan or gray; have long, fleecy nap; are closely woven; have assorted fancy borders. In the same lot are some fancy blankets for bath robes. All are worth regularly $1.50. Specially priced, pr. 98c

11-quarter Wool Mixed Blankets—white only; are closely woven; have soft, fleecy nap; nicely finished; the ends bound with wide silk, and they have assorted colored borders. They are positively worth $3.50, but priced at, per pair........ $2.49

12-quarter Cotton Blankets—long, soft, fleecy nap; are extra heavy and are in white, tan or gray; also a lot of brown and gray mottled blankets that look like wool. Choice, per pair................ $1.25

11-quarter Silver Gray Blankets—wool mixed; actual measurement 70x84 inches; weigh 5 lbs. to the pair; are well made; have fancy borders, and while they are wool mixed do not contain any shoddy wool; are good values at $3.75, but specially priced at, per pair............ $2.75

THIRD FLOOR.

SALE OF JAPANESE NOVELTIES AND CURIOS

Delayed Import Order at Special Prices

This sale includes a large shipment of the very finest Japanese goods, which were ordered for our last Fall sale, but were delayed owing to war movements, and have only just recently reached us. Our Mr. M. A. Hamburger leaves in the near future for his annual purchasing trip to Japan, and it is imperative that our present stock in this line should be well cleaned up before his departure. We have therefore decided to place this entire collection on special sale, at prices far below actual worth. It's a rare chance for connoisseurs, and all lovers of beautiful art ware.

Japanese Clocks at $1.50 are of antimony ware, representing Roosters, Lobsters, Monkeys, Houses, etc., finished uniquely in bronze, oxydized and copper colorings; movements are of reliable Swiss make. Actual value $3. Now, choice $1.50

Carved Ivory Figures—these are rare specimens of Japanese art, in skilled handiwork, and represent characteristic subjects, including, Seamen, Fishermen, Flowermen, Minstrels, Native Dancers, Bridge and Rural Scenes, Horses, Animals and Flowers; specially reduced prices, ranging from $55.00 down to $3.95

Japanese Match Holders—very attractive and artistic design in bronze finish; actual $1.98 value. Now, choice...................... 95c

Japanese Jewel Cases—characteristic design of cart, monkey and driver; a very striking novelty; specially priced at....... $2.50

Japanese Vases—black satin bronze, with dragon ornamentation; handsome designs; prices specially reduced and range from $5.00 down to............... 95c

Japanese Trays—of antimony ware, in bronze, gilt, and gray effects; handsome decorations of Southern California scenes; prices 35c, 25c, 15c and............. 10c

Japanese Paper Cutters—Fancy productions, both novel and attractive. Specially priced at.......... 15c

Japanese Napkin Rings—A choice and large assortment. Specially priced at each...... 25c

Japanese Cigarette Cases—artistic antique finish; very pretty, and specially priced at....... 95c

Japanese Match Boxes—of antimony ware, with handsome San Gabriel and floral designs; specially priced at.................. 25c

Cloisonne Ware—the most beautiful Japanese art metal work produced; a large assortment of puff boxes, pin trays, smoking sets, napkin rings, comb and brush sets, etc.; specially priced at, from $2.98 down to.................... 75c

$12.50 Japanese Netsuki Purses at $7.50.—Netsuki Chatelain purses, beautifully made and tinted, silk French knot, sterling attachments; for equally as fine jewelers and curio dealers ask $15.00 and $20.00. Specially priced each... $7.50

Japanese Chatelain Bags—of silk and fancy ornamented leather; beautifully made and exquisite creations; specially priced at each, $12.50, $9.95 $7.50, $2.95 and........... $1.95

Japanese Purses—of fancy art leather, in the newest and best effects; a rarely attractive selection specially priced at, choice $3.95

Japanese Belts—rich art creations of silk and leather, specially made to match purses, chatelains, etc. Unusual values at each, $2.25 and.................. $1.95

Japanese Card Cases—beautiful Oriental designs in silk and leather, and most exceptional values, at each, 98c and...................... 45c

Japanese Writing Tablets—handsomely ornamented in fancy leather; specially priced at... $4.98

Japanese Bill Books—exclusive designs of great beauty; both useful and desirable souvenir remembrances. Specially priced $1.75, $1.25 and . 98c

Japanese Cuff Boxes—of Japanese art leather, leather lined, and finely made; specially priced at ea... $3.95

Adventures of Sherlock Holmes—Last of Detective Stories by A. Conan Doyle

THE GREAT DETECTIVE.

The Adventure of the Norwood Builder.

[Published in The Times by Special Arrangement.]

"FROM the point of view of the criminal expert," said Mr. Sherlock Holmes, "London has become a singularly uninteresting city since the death of the late lamented Prof. Moriarty."

"I can hardly think that you would find many decent citizens to agree with you," I answered.

"Well, well, I must not be foolish," said he, with a smile, as he pushed back his chair from the breakfast table. "The community is certainly the gainer, and no one the loser, save the poor out-of-work specialist, whose ocupation has gone. With that man in the field, one's morning paper presented infinite possibilities. Often it was only the smallest trace, Watson, the faintest indication, and yet it was enough to tell me that the great, malignant brain was there, as the gentlest tremors of the edges of the web remind one of the foul spider which lurks in the center. Petty thefts, wanton assaults, purposeless outrage—to the man who held the clew all could be worked into one connected whole. To the scientific student of the higher criminal world, no capital in Europe offered the advantages which London then possessed. But now—". He shrugged his shoulders in humorous deprecation of the state of things which he had himself done so much to produce.

At the time of which I speak Holmes had been back for some months, and I, at his request, had sold my practice and returned to share the old quarters in Baker street. A young doctor, named Verner, had purchased my small Kensington practice, and given, with astonishingly little demur, the highest price that I ventured to ask—an incident which only explained itself some years later, when I found that Verner was a distant relation of Holmes, and that it was my friend who had really found the money.

Our months of partnership had not been so uneventful as he had stated, for I find, in looking over my notes that this period includes the case of the papers of ex-President Murillo, and also the shocking affair of the Dutch steamship Friesland, which so nearly cost us both our lives. His cold and proud nature was always averse, however, from anything in the shape of public applause, and he bound me in the most stringent terms to say no further word of himself, his methods or his successes—a prohibition which, as I have explained, has only now been removed.

Mr. Sherlock Holmes was leaning back in his chair after his whimsical protest, and was unfolding his morning paper in a leisurely fashion, when our attention was arrested by a tremendous ring at the bell, followed immediately by a hollow, drumming sound, as if someone were beating on the outer door with his fist. As it opened there came a tumultuous rush into the hall, rapid feet clattered up the stair, and an instant later a wild-eyed and frantic young man, pale, disheveled and palpitating burst into the room. He looked from one to the other of us, and under our gaze of inquiry he became conscious that some apology was needed for this unceremonious entry.

"I'm sorry, Mr. Holmes," he cried. "You mustn't blame me. I am nearly mad. Mr. Holmes, I am the unhappy John Hector McFarlane."

He made this announcement as if the name alone would explain both his visit and its manner, but I could see, by my companion's unresponsive face, that it meant no more to him than to me.

"Have a cigarette, Mr. McFarlane," said he, pushing his case across. "I am sure that, with your symptoms, my friend, Dr. Watson, here, would prescribe a sedative. The weather has been so very warm these last few days. Now, if you feel a little more composed, I would be glad if you would sit down in that chair and tell us very slowly and quietly who you are, and what it is that you want. You mentioned your name, as if I should recognize it, but I assure you that, beyond the obvious facts that you are a bachelor, a solicitor, a Freemason and an asthmatic, I know nothing whatever about you."

Familiar as I was with my friend's methods, it was not difficult for me to follow his deductions, and to observe the untidiness of attire, the sheath of legal papers, the watch charm and the breathing which had prompted them. Our client, however, stared in amazement.

"Yes, I am all that, Mr. Holmes; and, in addition, I am the most unfortunate man at this moment in London. For heaven's sake, don't abandon me, Mr. Holmes! If they come to arrest me before I have finished my story, make them give me time, so that I may thell you the whole truth. I could go to jail happy if I knew that you were working for me outside."

"Arrest you!" said Holmes. "This is realy most grati—most interesting. On what charge do you expect to be arrested?"

"Upon the charge of murdering Mr. Jonas Oldacre of Lower Norwood."

My companion's expressive face showed a sympathy which was not, I am afraid, entirely unmixed with satisfaction.

"Dear me," said he, "it was only this moment at breakfast that I was saying to my friend, Dr. Watson, that sensational cases had disappeared out of our papers."

Our visitor stretched forward a quivering hand and picked up the Daily Telegraph, which still lay upon Holmes's knee.

"If you had looked at it, sir, you would have seen at a glance what the errand is on which I have come to you this morning. I feel as if my name and my misfortune must be in every man's mouth." He turned it over to expose the central page. "Here it is, and with your permission I will read it to you. The head lines are: 'Mysterious Affair at Lower Norwood. Disappearance of a Well-known Builder. Suspicion of Murder and Arson. A Clew to the Criminal.' That is the clew which they are following, Mr. Holmes, and I know that it leads infallibly to me. I have been followed from London Bridge station, and I am sure that they are only waiting for the warrant to arrest me. It will break my mother's heart—it will break her heart!" He wrung his hands in an agony of apprehension, and swayed backward and forward in his chair.

I looked with interest upon this man, who was accused of being the perpetrator of a crime of violence. He was flaxen-haired and handsome, in a washed-out, negative fashion, with frightened blue eyes an da clean-shaven face, with a weak, sensitive mouth. His age may have been about twenty-seven, his dress and bearing that of a gentleman. From the pocket of his light summer overcoat protruded a bundle of indorsed papers which proclaimed his profession.

"We must use what time we have," said Holmes. "Watson, would you have the kindness to take the paper and to read the paragraph in question?"

Underneath the vigorous headlines which our client had quoted, I read the following suggestive narrative:

"Late last night, or early this morning, an incident occurred at Lower Norwood, which points, it is feared, to a serious crime. Mr. Jonas Oldacre is a well-known resident of that suburb, where he has carried on his business as a builder for many years. Mr. Oldacre is a bachelor, fifty-two years of age, and lives in Deep Dene House, at the Sydenham end of the road of that name. He has had the reputation of being a man of eccentric habits, secretive and retiring. For some years he has practically withdrawn from the business, in which he is said to have amassed considerable wealth. A small timber-yard still exists, however, at the back of the house and last night, about 12 o'clock, an alarm was given that one of the stacks was on fire. The engines were soon upon the spot, but the dry wood burned with great fury, and it was impossible to arrest the conflagration until the stack had been entirely consumed. Up to this point the incident bore the appearance of an ordinary accident, but fresh indications seem to point to serious crme. Surprise was expressed at the absence of the master of the establishment from the scene of the fire, and an inquiry followed, which showed that he had disappeared from the house. An examination of his room revealed that the bed had not been slept in, that a safe which stood in it was open, that a number of important papers were scattered about the room, and, finally, that there were signs of a murderous struggle, slight traces of blood being found within the room, and an oaken walking stick, which also showed stains of blood upon the handle. It is known that Mr. Jonas Oldacre had received a late visitor in his bedroom upon that night, and the stick has been identified as the property of this person, who is a young London solicitor named John Hector McFarlane, junior partner of Graham & McFarlane of 426 Gresham Buildings, E. C. The police believe that they have evidence in their possession which supplies a very convincing motive for the crime, and altogether it cannot be doubted that sensational developments will follow:

"Later.—It is rumored as we go to press that Mr. John Hector McFarlane has actually been arrested on the charge of the murder of Mr. Jonas Oldacre. It is at least certain that a warrant has been issued. There have been further and sinister developments in the investigation at Norwood. Besides the signs of a struggle in the room of the unfortunate builder it is now known that the French windows of his bedroom (which is on the ground floor) were found to be open, that there were marks as if some bulky object had been dragged across to the woodpile, and, finally, it is asserted that charred remains have been found among the charcoal ashes of the fire. The police theory is that a most sensational crime has been committed, that the victim was clubbed to death in his own bedroom, his papers rifled, and his dead body dragged across to the wood stack, which was then ignited so as to hide all traces of the crime. The conduct of the criminal investigation has been left in the experienced hands of Inspector Lestrade of Scotland Yard, who is following up the clews with his accustomed energy and sagacity."

Sherlock Holmes listened with closed eyes and finger-tips together to this remarkable account.

"The case has certainly some points of interest," said he, in his languid fashion. "May I ask, in the first place, Mr. MacFarlane, how it is that you are still at liberty, since there appears to be enough evidence to justify your arrest?"

"I live at Torrington Lodge, Blackheath, with my parents, Mr. Holmes, but last night, having to do business very late with Mr. Jonas Oldacre, I stayed at a hotel in Norwood, and came to my business from there, I knew nothing of this affair until I was in the train, when I read what you have just heard. I at once sow the horrible danger of my position, and I hurried to put my case in your hands. I have no doubt that I should have been arrested either at my city office or at my home. A man followed me from London Bridge station, and I have no doubt—Great heaven! what was that?"

It was the clang of the bell, followed instantly by heavy steps upon the stair. A moment later, our old friend Lestrade appeared in the doorway. Over his shoulder I caught a glimpse of one or two uniformed policemen outside.

"Mr. John Hector McFarlane?" said Lestrade.

Our unfortunate client rose with a ghastly face.

"I arrest you for the wilful murder of Mr. Jonas Oldacre, of Lower Norwood."

McFarlane turned to us with a gesture of despair, and sank into his chair once more like one who is crushed.

"One moment, Lestrade," said Holmes. "Half an hour more or less can make no difference to you, and the gentleman was about to give us an account of this very interesting affair, which might aid us in clearing it up."

"I think there will be no difficulty in clearing it up," said Lestrade, grimly.

"None the less, with your permission, I should be much interested to hear his account."

"Well, Mr. Holmes, it is difficult for me to refuse you anything, for you have been of use to the force once or twice in the past, and we owe you a good turn at Scotland Yard," said Lestrade. "At the same time I must remain with my prisoner, and I am bound to warn him that anything he may say will appear in evidence against him."

"I wish nothing better," said our client. "All I ask is that you should hear and recognize the absolute truth."

Lestrade looked at his watch. "I'll give you half an hour," said he.

"I must explain first," said McFarlane, "that I knew nothing of Mr. Jonas Oldacre. His name was familiar to me, for many years ago my parents were acquainted with him, but they drifted apart. I was very much surprised, therefore, when yesterday, about 3 o'clock in the afternoon, he walked into my office in the city. But I was still more astonished when he told me the object of his visit. He had in his hand seevral shets of a notebook, covered with scribbled writing—here they are—and he laid them on my table.

"'Here is my will,' said he. 'I want you, Mr. McFarlane, to cast it into proper legal shape. I will sit here while you do so.'

"I set myself to copy it, and you can imagine my astonishment when I found that, with some reservations, he had left all his property to me. He was a strange, little ferret-like man, with white eyelashes, and when I looked up at him I found his keen, gray eyes fixed upon me with an amused expression. I could hardly believe my own senses as I read the terms of the will; but he explained that he was a bachelor with hardly any living relation, that he had known my parents in his youth, and that he had always heard of me as a very deserving young man, and was assured that his money would be in worthy hands. Of course, I could only stammer out my thanks. The will was duly finished, signed, and witnessed by my clerk. This is it on the blue paper, and these slips, as I have explained, are the rough draft. Mr. Jonas Oldacre then informed me that there were a number of documents—building leases, title-deeds, mortgages, scrip and so forth—which it was necessary that I should see and understand. He said that his mind would not be easy until the whole thing was settled, and he begged me to come out to his house at Norwood that night, bringing the will with me, and to arrange matters. 'Remember, my boy, not one word to your parents about the affair until everything is settled. We will keep it as a little surprise for them.' He was very insistent upon this point, and made me promise it faithfully.

"You can understand, Mr. Holmes, that I was not in a humor to refuse him anything that he might ask. He was my benefactor, and all my desire was to carry out his wishes in every particular. I sent a telegram home, therefore, to say that I had important business on hand, and that it was impossible for me to say how late I might be. Mr. Oldacre had told me that he would like me to have supper with him at 9, as he might not be home before that hour. I had some difficulty in finding his house, however, and it was nearly half-past before I reached it. I found him—"

"One moment!" said Holmes. "Who opened the door?"

"A middle-aged woman, who was, I suppose, his housekeeper."

"And it was she, I presume, who mentioned your name?"

"Exactly," said McFarlane.

"Pray proceed."

McFarline wiped his damp brow, and then continued his narrative:

"I was shown by this woman into a sitting-room, where a frugal supper was laid out. Afterward, Mr. Jonas Oldacre led me into his bedroom, in which stood a heavy safe. This he opened and took out a mass of documents, which we went over together. It was between 11 and 12 o'clock when we finished. He remarked that we must not disturb the housekeeper. He showed me out through his French window, which had been open all this time."

"Was the blind down?" asked Holmes.

"I will not be sure, but I think it was only half way down. Yes, I remember now that he pulled it up in order to swing open the window. I could not find my stick, and he said; 'Never mind, my boy, I shall see a good deal of you now, I hope, and I will keep your stick until you come back to claim it.' I left him there, the safe open, and the papers made up in packets upon the table. It was so late that I could not get back to Blackheath, so I spent the night at the Anerly Arms, and I knew nothing more until I read of this horrible affair in the morning."

"Anything more that you would like to ask, Mr. Holmes?" said Lestrade, whose eyebrows had gone up once or twice during this remarkable explanation.

"Not until I have been to Blackheath."

"You mean to Norwood," said Lestrade.

"Oh, yes, no doubt that is what I must have meant," said Holmes, with his enigmatical smile. Lestrade had learned by more experiences than he would care to acknowledge that that razor-like brain could cut through that which was impenetrable to him. I saw him look curiously at my companion.

"I think I should like to have a word with you presently, Mr. Sherlock Holmes," said he. "Now, Mr. McFarlane, two of my constables are at the door, and there is a four-wheeler waiting." The wretched young man arose, and with a last beseeching glance at us walked from the room. The officers conducted him to the cab, but Lestrade remained.

Holmes had picked up the pages which formed the rough draft of the will, and was looking at them with the keenest interest upon his face.

"There are some points about that document, Lestrade, are there not?" said he, pushing them over.

The official looked at them with a puzzled expression.

"I can read the first few lines, and these in the middle of the second page, and one or two at the end. Those are as clear as print," said he, "but the writing in between is very bad, and there are three places where I cannot read it at all."

"What do you make of that?" said Holmes.

"Well, what do you make of it?"

"That it was written in a train. The good writing represents stations, the bad writing movement, and the very bad writing passing over points. A scientific expert would pronounce at once that this was drawn up on a suburban line, since nowhere save in the immediate vicinity of a great city could there be so quick a succession of points. Granting that his whole journey was occupied in drawing up the will, then the train was an express, only stopping once between Norwood and London Bridge."

Lestrade began to laugh.

"You are too many for me when you begin to get on your theories, Mr. Holmes," said he. "How does this bear on the case?"

"Well, it corroborates the young man's story to the extent that the will was drawn up by Jonas Oldacre in his journey yesterday. It is curious—is it not?—that a man should draw up so important a document in so haphazard fashion. It suggests that he did not hink it was going to be of much practical importance. If a man drew up a will which he did not intend ever to be effective, he might do it so."

"Well, he drew up his own death warrant at the same time," said Lestrade.

"Oh, you think so?"

"Don't you?"

"Well, it is quite possible, but the case is not clear to me yet."

"Not clear? Well, if that isn't clear, what could be clear? Here is a young man who learns suddenly that, if a certai nolder man dies, he will succeed to a fortune. What does he do? He says nothing to anyone, but he arranges that he shall go out on some pretext to see his client that night. He waits until the only other person in the house is in bed, and then in the solitude of the man's room he murders him, burns his body in the woodpile, and departs to a neighboring hotel. The blood stains in the room and also on the stick are very slight. It is probable that he imagined his crime to be a bloodless one, and hoped that if the body were consumed it would hide all traces of the method of his death—traces which, for some reason, must have pointed to him. Is not all this obvious?"

"It strikes me, my good Lestrade, as being just a trifle too obvious," said Holmes. "You do not add imagination to your other great qualities, but if you could for one moment put yourself in tne place of this young man, would you choose the very night after the will had been made to commit your crime? Would it not seem dangerous to you to make so very close a relation between the two incidents? Again, would you choose an occasion when you were known to be in the house, when a servant had let you in? And, finally, would you take the great pains to conceal the body, and yet leave your own stick as a sign that you were the criminal? Confess, Lestrade, that all this is very unlikely."

"As to the stick, Mr. Holmes, you know as well as I do that a criminal if often flurried, and does such things, which a cool man would avoid. He was very likely afraid to go back to the room. Give me another theory that would fit the facts."

"I could very easily give you half a dozen," said Holmes. "Here, for example, is a very possible and even probable one. I make you a free present of it. The older man is showing documents which are of evident value. A passing tramp sees them through the window, the blind of which is only half down. Exit the solicitor. Enter the tramp! He seizes a stick which he observes there, kills Oldacre, and departs after burning the body."

"Why should the tramp burn the body?"

"For the matter of that, why should McFarlane?"

"To hide the evidence."

"Possibly the tramp wanted to hide that any murder at all had been committed."

"And why did the tramp take nothing?"

"Because they were papers that he could not negotiate."

Lestrade shook his head, though it seemed to me that his manner was less absolutely assured than before.

"Well, Mr. Sherlock Holmes, you may look for your tramp, and while you are finding him we will hold onto our man. The future will show which is right. Just notice this point, Mr. Holmes: That so far as we know, none of the papers were removed, and that the prisoner is the one man in the world who had no reason for removing them, since he was heir-at-law, and would come into them in any case."

My friend seemed struck by this remark.

"I don't mean to deny that the evidence is in some ways very strongly in favor of your theory," said he. "I only wish to point out that there are other theories possible. As you say, the future will decide. Good morning! I dare say that in the course of the day, I shall drop in at Norwood and see how you are getting on."

When the detective departed, my friend rose and made his preparations for the day's work with the alert air of a man who has a congenial task before him.

"My first movement, Watson," said he, as he hustled into his frock coat, "must, as I said, be in the direction of Blackheath."

"And why not Norwood?"

"Because we have in this case one singular incident coming close to the heels of another singular incident. The police are making the mistake of concentrating their attention upon the second, because it happens to be the one which is actually criminal. But it is evident to me that the logical way to approach the case is to begin by trying to throw some light upon the first incident—the curious will, so suddenly made, and to so unexpected an heir. It may do something to simplify what followed. No, my dear fellow, I don't think you can help me. There is no prospect of danger, or I should not dream of stirring out without you. I trust that when I see you in the evening I will be able to report that I have been able to do something for this unfortunate youngster, who has thrown himself upon my protection."

It was late when my friend returned, and I could see, by a glance at his haggard and anxious face, that the high hopes with which he had started had not been fulfilled. For an hour he droned away upon his violin, endeavoring to soothe his own ruffled spirits. At last he flung down the instrument, and plunged into a detailed account of his misadventures.

"It's all going wrong, Watson—all as wrong as it can go. I kept a bold face before Lestrade, but, upon my soul, I believe that for once the fellow is on the right track and we are on the wrong. All my instincts are one way, and all the facts are the other, and I much fear that British juries have not yet attained that pitch of intelligence when they will give the preference to my theories over Lestrade's facts."

"Did you go to Blackheath?"

"Yes, Watson, I went there, and I found very quickly that the late lamented Oldacre was a pretty considerable blackguard. The father was away in search of his son. The mother was at home—a little, fluffy, blue-eyed person, in a tremor of fear and indignation. Of course, she would not admit even the possibility of his guilt. But she would not express either surprise or regret over the fate of Oldacre. On the contrary, she spoke of him with such bitterness that she was unconsciously considerably strengthening the case of the police, for, of course, if her son had heard her speak of the man in this fashion, it would predispose him toward hatred and violence. 'He was more like a malignant and cunning ape than a human being,' said she, 'and he always was, ever since he was a young man.'

"'You knew him at that time?' said I.

"'Yes, I knew him well, in fact, he was an old suitor of mine. Thank Heaven, that I had the sense to turn away from him, and to marry a better, if poorer, man. I was engaged to him, Mr. Holmes, when I heard a shocking story of how he had turned a cat loose in an aviary, and I was so horrified at his brutal cruelty that I would have nothing more to do with him.' She rummaged in a bureau, and presently she produced a photograph of a woman, shamefully defaced and mutilated with a knife. 'That is my own photograph,' she said. 'He sent it to me in that state, with his curse, upon my wedding morning.'

"'Well,' said I, 'at least he has forgiven you now, since he has left all his property to your son.'

"'Neither my son nor I want anything from Jonas Oldacre, dead or alive!' she cried, with a proper spirit. 'There is a God in heaven, Mr. Holmes, and that same God who has punished that wicked man will show, in His own good time, that my son's hands are guiltless of his blood.'

"Well, I tried one or two leads, but could get at nothing which would help our hypothesis, and several points which would make against it. I gave it up at last, and off I went to Norwood.

"This place, Deep Dene House, is a big modern villa of staring brick, standing back in its own grounds, with a laurel-clumped lawn in front of it. To the right and some distance back from the road was the timber-yard which had been the scene of the fire. Here's a rough plan on a leaf of my note book. his window on the left is the one which opens into Oldacre's room. You can look into it from the road, you see. That is about the only bit of consolation I have had today. Lestrade was not there, but his head constable did the honors. They had just found a great treasure trove. They had spent the morning raking among the ashes of the burned wood pile, and besides the charred organic remains they had secured several discolored metal discs. I examined them with care, and there was no doubt that they were trouser buttons. I even distinguished that one of them was marked with the name of 'Hyams,' who was Oldacre's tailor. I then worked the lawn very carefully for signs and traces, but this drought has made everything as hard as iron. Nothing was to be seen save that some body or bundle had been dragged through a low private hedge which is in a line with the wood pile. All that, of course, fits in with the official theory. I crawled about the lawn with an August sun on my back, but I got up at the end of an hour no wiser than before.

"Well, after this fiasco I went into the bedroom and examined that also. The blood stains were very slight, mere smears and discolorations, but undoubtedly fresh. The stick had been removed, but there also the marks were slight. There is no doubt about the stick belonging to our client. He admits it. Footmarks of both men could be made out on the carpet, but none of any third person, which again is a trick for the other side. They were piling up their score all the time, and we were at a standstill.

"Only one little gleam of hope did I get—and yet it amounted to nothing. I examined the contents of the safe, most of which had been taken out and left on the table. The papers had been made up into sealed envelopes, one or two of which had been opened by the police. They were not, so far as I could judge, of any great value, nor did the bank book show that Mr. Oldacre was in such very affluent circumstances. But it seemed to me that all the papers were not there. There were allusions to some deeds—possibly the more valuable—which I could not find. This, of course, if we could definitely prove, it would turn Lestrade's argument against himself; for who would steal a thing if he knew that he would shortly inherit it?

"Finally, having drawn every other cover and picked up no scent, I tried my luck with the housekeeper. Mrs. Lexington is her name—a little, dark, silent person, with suspicious and sidelong eyes. She could tell us something if she would—and I am convinced of it. But she was as close as wax. Yes, she had let Mr. McFarlane in at half-past nine. She wished her hand had withered before she had done so. She had gone to bed at half-past ten. Her room was at the other end of the house, and she could hear nothing of what passed. Mr. McFarline had left his hat, and to the best of her belief, his stick, in the hall. She had been awakened by the alarm of fire. Her poor, dear master had certainly been murdered. Had he any enemies? Well, every man had enemies, but Mr. Oldacre kept himself very much to himself, and only met people in the way of business. She had seen the buttons, and was sure that they belonged to the clothes which he had worn last night. The wood pile was very dry, for it had not rained for a month. It burned like tinder, and by the time she reached the spot, nothing could be seen but flames. She and all the firemen smelled the burned flesh from inside it. She knew nothing of the papers, nor of Mr. Oldacre's private affairs.

"So, my dear Watson, there's my report of a failure. And yet—and yet—"—he clenched his thin hands in a paroxysm of conviction—"I know it's all wrong. I feel it in my bones. There is something that has not come out, and that housekeeper knows it. There was a sort of sulky defiance in her eyes, which only goes with guilty knowledge. However, there's no good talking any more about it, Watson; but unless some lucky chance comes our way I fear that the Norwood Disappearance Case will not figure in that chronicle of our successes which I foresee that a patient public will sooner or later have to endure."

"Surely," said I, "the man's appearance would go far with any jury?"

"That is a dangerous argument, my dear Watson. You remember that terrible murderer, Bert Stevens, who wanted us to get him off in '87? Was there ever a moer mild-mannered, Sunday-school young man?"

"It is true."

Unless we succeed in establishing an alternative theory, this man is lost. You can hardly find a flaw in the case which can now be presented against him, and all further investigation has served to strengthen it. By the way, there is one curious little point about those papers which may serve us as the starting point for an inquiry. On looking over the bank book I found that the low state of the balance was principally due to large checks which have been made out during the last year to Mr. Cornelius. I confess that I should be interested to know who this Mr. Cornelius may be with whom a retired ouilder has such very large transactions. Is it possible that he has had a hand in the affair? Cornelius might be a broker, but we have found no scrip to correspond with these large payments. Failing any other indication, my researches must now take the direction of an inquiry at the bank for the gentleman who has cashed these checks. But I fear my dear fellow, that our case will end ingloriously by Lestrade hanging our client, which will certainly be a triumph for Scotland Yard."

I do not know how far Sherlock Holmes took any sleep that night, but when I came down to breakfast I found him pale and harassed, his bright eyes the brighter for the dark shadows round them. The carpet round his chair was littered with cigarette ends and with the early editions of the morning papers. An open telegram lay upon the table.

"What you think of this, Watson?" he asked, tossing it across.

It was from Norwood, and ran as follows:

"Important fresh evidence to hand. McFarlane's guilt definitely established. Advise you to abandon case.—Lestrade."

"This sounds serious," said I.

"It is Lestrade's little cock-a-doodle of victory," Holmes answered, with a bitter smile. "And yet it may be premature to abandon the case. After all, important fresh evidence is a two-edged thing, and may possibly cut in a very different direction to that which Lestrade imagines. Take your breakfast, Watson, and we will go out together and see what we can do. I feel as if I shall need your company and your moral support today."

My friend had no breakfast himself, for it was one of his peculiarities that in his more intense moments he would permit himself no food, and I have known him to presume upon his iron strength until he has fainted from pure inanition. "At present I cannot spare energy and nerve force for digestion," he would say, in answer to my medical remonstrances. I was not surprised, therefore, when this morning he left his untouched meal behind him, and started with me for Norwood. A crowd of morbid sightseers were still gathered round Deep Dene House, which was just such a suburban villa as I had pictured. Within the gates Lestrade met us, his face flushed with victory, his manner grossly triumphant.

"Well, Mr. Holmes, have you proved us to be wrong yet? Have you found your tramp?" he cried.

"I have formed no conclusion, whatever," my companion answered.

"But we formed ous yesterday, and now it proves to be correct, so you must acknowledge that we have been a little in front of you this time, Mr. Holmes."

"You certainly have the air of something unusual having occurred," said Holmes.

Lestrade laughed loudly.

"You don't like being beaten any more than the rest of us do," said he. "A man can't expect always to have it his own way, can be, Dr. Watson? Step this way, if you please, gentlemen, and I think I can convince you once for all that it was John McFarlane who did this crime."

He led us through the passage and out into a dark hall beyond.

"This is where McFarlane must have come out to get his hat after the crime was done," said he. "Now look at this." With dramatic suddenness he struck a match, and by its light exposed a stain of blood upon the white-washed wall. As he held the match nearer, I saw that it was more than a stain. It was the well-marked print of a thumb.

"Look at that with your magnifying glass, Mr. Holmes."

"Yes, I am doing so."

"You are aware that no two thumb marks are alike?"

"I have heard something of the kind.

"Well, then, will you please compare that print with this wax impression of young McFarlane's right thumb taken by my orders this morning?"

As he held the waxen print close to the blood stain it did not take a magnifying glass to see that the two were undoubtedly from the same thumb. It was evident to me that our unfortunate client was lost.

"That is final," said Lestrade.

"Yes, that is final," I involuntarily echoed.

…an Doyle.

…" said he, "if you know anything you can surely say it without all this tomfoolery."

"I assure you, my good Lestrade, that I have an excellent reason for everything that I do. You may possibly remember that you chaffed me a little some hours ago, when the sun seemed on your side of the hedge, so you must not grudge me a little pomp and ceremony now. Might I ask you, Watson, to open that window, and then to put a match to the edge of the straw?"

I did so, and driven by the draught, a coil of gray smoke swirled down the corridor, while the dry straw crackled and flamed.

"Now we must see if we can find this witness for you, Lestrade. Might I ask you all to join in the cry of 'Fire!' Now, then; one, two, three—"

"Fire!" we all yelled.

"Thank you. I will trouble you once again."

"Fire!"

"Just once more, gentlemen, and all together."

"Fire!" The shout must have rung over Norwood.

It had hardly died away when an amazing thing happened. A door suddenly flew open out of what appeared to be solid wall at the end of the corridor, and a little, wizened man darted out of it, like a rabbit out of its burrow.

"Capital!" said Holmes, calmly. "Watson, a bucket of water over the straw. That will do. Lestrade, allow me to present you with your principal missing witness, Mr. Jonas Oldacre."

The detective stared at the newcomer with blank amazement. The latter was blinking in the bright light of the corridor, and peering at us and at the smouldering fire. It was an odious face—crafty, vicious, malignant, with shifty, light-gray eyes and white lashes.

"What's this, then?" said Lestrade, at last. "What have you been doing all this time, eh?"

Oldacre gave an uneasy laugh, shrinking back from the furious red face of the angry detective.

"I have done no harm."

"No harm? You have done your best to get an innocent man hanged. If it wasn't for this gentleman here, I am not sure that you would not have succeeded."

The wretched creature began to whimper.

"I am sure, sir, it was only my practical joke."

"Oh! a joke, was it? You won't find the laugh on your side, I promise you. Take him down, and keep him in the sitting-room until I come. Mr. Holmes," he continued, when they had gone, "I could not speak before the constables, but I don't mind saying, in the presence of Dr. Watson, that this is the brightest thing that you have done yet, though it is a mystery to me how you did it. You have saved an innocent man's life, and you have prevented a very grave scandal, which would have ruined by reputation in the force."

Holmes smiled, and clapped Lestrade upon the shoulder.

"Instead of being ruined, my good sir, you will find that your reputation has been enormously enhanced. Just make a few alterations in that report which you were writing, and they will understand how hard it is to throw dust in the eyes of Inspector Lestrade."

"And you don't want your name to appear?"

"Not at all. The work is its own reward. Perhaps I shall get the credit also at some distant day, when I permit my zealous historian to lay out his foolscap once more—eh, Watson? Well, now, let us see where this rat has been lurking."

A lath-and-plaster partition had been run across the passage six feet from the end, with a door cunningly concealed in it. It was lit within by slits under the eaves. A few articles of furniture and a supply of food and water were within, together with a number of books and papers.

"There's the advantage of being a builder," said Holmes, as we came out. "He was able to fix up his own little hiding place without any confederate—save, of course, that precious housekeeper of his, whom I should lose no time in adding to your bag, Lestrade."

"I'll take your advice. But how did you know of this place, Mr. Holmes?"

"I made up my mind that the fellow was in hiding in the house. When I paced one corridor and found it six feet shorter than the corresponding one below, it was pretty clear where he was. I thought he had not the nerve to lie quiet before an alarm of fire. We could, of course, have gone in and taken him, but it amused me to make him reveal himself, besides, I owed you a little mystification, Lestrade, for your chaff in the morning."

"Well, sir, you certainly got equal with me on that. But how in the world did you know that he was in the house at all?"

"The thumb mark, Lestrade. You said it was final; and so it was, in a very different sense. I knew it had not been there the day before. I pay a good deal of attention to matters of detail, as you may have observed, and I had examined the hall, and was sure that the wall was clear. Therefore, it had been put on during the night."

"But how?"

"Very simply. When those packets were sealed up, Jonas Oldacre got McFarlane to secure one of the seals by putting his thumb upon the soft wax. It would be done so quickly and so naturally, that I dare say the young man himself has no recollection of it. Very likely it just so happened, and Oldacre had himself no notion of the use he would put it to. Brooding over the case in that den of his, it suddenly struck him what absolutely damning evidence he could make against McFarlane by using that thumb mark. It was the simplest thing in the world for him to take a wax impression fro the seal, to moisten it in as much blood as he could get from a pin prick, and to put the mark upon the wall during the night, either with his own hand or with that of his housekeeper. If you examine among those documents which he took with him into his retreat, I will lay you a wager that you find the seal with the thumb mark upon it."

"Wonderful!" said Lestrade. "Wonderful! It's all as clear as crystal, as you put it. But what is the object of this deep deception, Mr. Holmes?"

It was amusing to me to see how the detective's overbearing manner had changed suddenly to that of a child asking questions of its teacher.

"Well, I don't think that is very hard to explain. A very deep, malicious, vindictive person is the gentleman who is now awaiting us downstairs. You know that he was once refused by McFarlane's mother? You don't! I told you that you should go to Blackheath first and Norwood afterwards. Well, this injury, as he would consider it, has rankled in his wicked scheming brain, and all his life he has longed for vengeance but never seen his chance. During the last year or two, things have gone against him—secret speculation, I think—and he finds himself in a bad way. He determines to swindle his creditors, and for this purpose he pays large checks to a certain Mr. Cornelius, who is, I imagine, himself under another name. I have not traced these checks yet, but I have no doubt that they were banked under that name at some provincial town where Oldacre from time to time led a double existence. He intended to change his name altogether, draw this money, and vanish, starting life again elsewhere."

"Well, that's likely enough."

"It would strike him that in disappearing he might throw all pursuit off his track, and at the same time have an ample and crushing revenge upon his old sweetheart, if he could give the impression that he had been murdered by her only child. It was a master piece of villainy, and he carried it out like a master. The idea of the will, which would give an obvious motive for the crime, the secret visit unknown to his own parents, the retention of the stick, the blood, and the animal remains and buttons in the wood pile, all were admirable. It was a net from which it seemed to me, a few hours ago, that there was no possible escape. But he had not that supreme gift of the artist, the knowledge of when to stop. He wished to improve that which was already perfect—to draw the rope tighter yet round the neck of his unfortunate victim—and so he ruined all. Let us descend, Lestrade. Theer are just one or two questions that I would ask him."

The malignant creature was seated in his own parlor, with a policeman upon each side of him.

"It was a joke, good sir—a practical joke, nothing more," he whined incessantly. "I assure you, sir, that I simply concealed myself in order to see the effect of my disappearance, and I am sure that you would not be so unjust as to imagine that I would have allowed any harm to befall poor young Mr. McFarlane."

"That's for a jury to decide," said Lestrade. "Anyhow, we shall have you on a charge of conspiracy, if not not for attempted murder."

"And you'll probably find that your creditors will impound the banking account of Mr. Cornelius," said Holmes.

The little man started, and turned his malignant eyes upon my friend.

"I have to thank you for a good deal," said he. "Perhaps I'll pay my debt some day."

Holmes smiled indulgently.

"I fancy that for some few years, you will find your time very fully occupied," said he. "By the way, what was it you put into the wood pile besides your old trousers? A dead dog, or rabbits, or what? You won't tell? Dear me, how very unkind of you! Well, well, I dare say that a couple of rabbits would account both for the blood and for the charred ashes. If ever you write an account, Watson, you can make rabbits serve your turn."

[Copyright, 1903, by A. Conan Doyle and Collier's Weekly.]

[Copyright, 1905, by McClure, Phillips & Co.]

THE CAR DISAPPEARED.

In the recent railroad accident on the Worcester, Nashua and Portland division of the Boston and Maine at East Barrington, N. H., when an extra freight train from Nashua crashed head-on with an extra freight from Portland that was waiting there to meet it, a Boston and Maine car on the train standing still disappeared and for hours the efforts of the railroad men to find it were unavailing.

The accident occurred a little after midnight. From that time until daylight the railroad telegraph operators along the line from the scene of the wreck to Portland made the wires hot in their efforts to trace the missing car, as it was thought that it might have got uncoupled and jumped from the train, or had been left at some station.

The mystery of the lost car was solved at dawn, when the car was found driven completely into a car of the Pennsylvania Railroad. The cars had been telescoped in such a way that by lantern light they looked like one whole car, and had thus escaped notice.

The telescoping of these cars was regarded as remarkable, inasmuch as they were in the train standing still. So tremendous was the shock that the engine of the stationary train was forced back against the Boston and Maine car powerfully enough to send it through the Pennsylvania car. —[Boston Globe.

Some British Talkers.

Who are the greatest talkers in England?

The Prime Minister heads the list at present.

In Parliament there are only half a dozen other men who have talked half as much as Mr. aBlfour. According to "The Premier Parliamentary Record and Review," an interesting little booklet compiled in the Press Gallery and published by Messrs. Howarth & Co., of Clapham, Mr. Balfour spoke 317 columns of Hansard during last session, Austin Chamberlain 237, Sir Henry Campbell-Bannerman 200, Mr. Wyndham 180, and Mr. Arnold-Forster 169. Mr. Lloyd-George's record was 166 columns, and Mr. Gibson Bowles, nearly as talkative, spoke four columns less. Next in order were Sir Charles Dilke and Mr. Winston Churchill with 157 and 143 respectively.

There is only half as much talking in the Lords as in the Commons. Lord Lansdowne heads the list with 166 columns, Earl Spencer being second with 100. They are the only two peers whose columns run into three figures, Lord Salisbury and the Duke of Marlborough tying for third place with 82.

Thirty-five peers last session talked to the extent of from one column to one and three-quarters each. No fewer than 260 members of the House of Commons spoke for less than half an hour each during the whole session.—[London Mail.

Pointed Paragraphs.

A golden key unlocks many prison doors.

The way of the transgressor is hard—on his friends.

It is easier for a man to bluff his creditors than his wife.

Rounds of pleasure are supposed to come out of social circles.

The wings of riches enable some men to fly from their poor relations.

No man particularly admires a woman who is so good that all her women acquaintances like her.

Umbrellas keep some men dry and others remain dry because they are not invited to take something.

We always admire the girl at a social entertainment who forgot to bring her music—and who will not attempt to play without it.—[Chicago News.

MEXICO.

MEXICO'S NEW BULL RING.

Discouragement for the Anti-cruelty Society.

Many Excursion Parties Visiting Neighbor Republic.

A Series of Special Revival Services in Capital.

[SPECIAL CORRESPONDENCE OF THE TIMES.]

CITY OF MEXICO, Feb. 10.—The progressive Governor of the State of Nuevo Leon, Gen. Bernardo Reyes, who has more than once floated to the surface of popular thought as a Presidential possibility, has become interested in the work started in this capital by the Mexican Society for the Prevention of Cruelty to Animals. Through the medium of the Governor of the Federal district, he communicated with the local society, which has forwarded documents and papers. This is the third Governor in the Mexican Union to take up interestedly this humanitarian work, started in this capital one year ago. It was a woman, Mrs. Smithers, who did the first work in S.P.C.A. line in England many years ago. The work in this country is due to the gentle thought and loving impulse of an American woman, Mrs. H. C. Reynolds, who was immediately seconded by another noble American, Madam Minnie Maddern Fiske, the celebrated actress. In this city Miss Kathleen Clayton, daughter of the American Ambassador, personally canvassed the city, securing nearly $2000 for the fountain fund of the society, and Mrs. Diaz, the first lady of the land, is a member of this humanitarian association. The Governor of San Luis Potosi and Puebla have also become interested in this line of work through the happy inspiration of ladies; the work in the former state being due to the initiative of an American lady, Mrs. Mary E. Lyle, and at the latter place a Mexican teacher, Miss Rosa Mena, has commenced the agitation for more reasonable treatment of the dumb animals. The Mexican S.P.C.A. in closing its first year's work, has reason for congratulation as to results along educational, legislative, and practical lines.

In the midst of this prosperous condition of S.P.C.A. enterprise, a minor chord is struck, by the organization this week of a local company which proposes to build a mammoth bull ring on the plains near Chepultepec. The plans are for a ring constructed of steel and masonry, and capable of seating 18,000 persons, with an arena fifty meters in diameter. This structure of steel and stone will be strong enough to sustain a roof of steel and glass to be swung across the entire stretch of space, so that performances can be given even during the rainy season. It is called a permanent bull ring, but the friends of the S.P.C.A. movement are hoping, and some of them praying, that this barbarous sport will not be perpetuated in Mexico.

Quite a number of excursion parties are investing, and further propose to invest Mexico. The American Tourist Association, with a train of eight cars, spent last Sunday at Aguascalientes and since then stopped at Guadalajara and Guanajuato, and will reach this city today. The Raymond and Whitcomb excursion train, of six cars, will reach this city next Monday. The Hollis party of Boston returned homeward this week, having completed their itinerary. The special part under the veteran impresario, Thomas L. Cooper, now in the city, will start homeward early next week via El Paso; this is Mr. Cooper's tenth trip to Mexico. The second Raymond and Whitcomb party will arrive here two weeks from today, and will, upon their return, go to Los Angeles and San Francisco; this party numbers 125 passengers. Gates's personally conducted party will arrive on Thursday, March 2, and will remain one month in their round trip, including the Grand Cañon of the Colorado. Two special car parties of about forty people are being organized by the Southern Pacific at Los Angeles, and the first is due here on the 22nd of this month. James L. Flood and party, in the car El Fleda, will arrive here on the 21st. Mr. Frank G. Thompson and party of Philadelphians in special car Signet, after finishing their Mexican visit, will leave for California on Saturday, the 18th. John L. Serviss and party, who left Chicago yesterday, will arrive here next Wednesday, the 15th, stopping en route at interesting points in the country. They will use a ten-section observation car of the latest Pullman design. Without exception all these special train and car parties will make side trips to Orizaba, Puebla and other points of interest.

All railroad orders in Mexico contemplate a federation, due to the joint meetings of members of the Order of Railway Conductors and the Brotherhood of Locomotive Engineers. It is hardly likely that the proposed federation will be along such definite lines as the old A. R. U. that flourished in the United States. But probably provision will be made for calling a joint meeting.

The Protestant churches in this city, with the exception of the Episcopal Church and the Christian Science Church, will commence special revival services, union in character, next Sunday evening. The first service will be held in the Methodist Episcopal Church, the sermon being preached by Bishop Candler, of the M. E. Church, South. This revival season is the result of numerous executive meetings of the pastors of the churches, and a house-to-house canvass by their committees. It is felt that, in a city like Mexico, with an English-speaking population of 5000, where only 2 per cent., probably, attend services, some special work of this kind is needed. During the season union services will be held every afternoon at half past 3 o'clock in the M. E. Church, South, and at 8:15 in the evening at Trinity Methodist Episcopal Church.

Charles N. Schwab, former president of the steel trust, is due at Vera Cruz tomorrow by a Ward liner from New York. He is coming with a party of twenty fellow capitalists to look into some mining matters including the proposition emanating from ex-Gov. Gosper of Arizona, to drain the big chain of mines in Guanajuato known as "La Luz."

Following the unsatisfactory record of the Pan-American Bank at Chicago, as last reported, it appears that depositors in the branch office in this city will also lose everything. At one time it was thought that the creditors here would have realized somewhat, but they failed to sign contract with the Pan-American Banking Company, which offered to pay the creditors of the late International Bank 50 cents on the dollar and give them the other 50 cents in stock of the company. The scheme fell through.

Word has just been received from Louis Furber, manager of the Old Fields Company, operating at El Cuguas, state of Vera Cruz, that a second well had been struck, at a depth of 1810 feet, or fully 1000 feet below the level of the Gulf of Mexico. The first well rendered 800 barrels per day and the second shows up better. The distance between the two wells is 200 meters. Both oils have a paraffine base.

Rafael Reyes Spindola, lawyer and journalist, who founded the most popular daily in the Spanish language, in Mexico, El Imparcial, and its companion evening sheet, El Mundo, today retires from active journalism, at least for a year or so, and perhaps permanently. His failing health has urged him to this step. It is possible he may go to Los Angeles, to recuperate and rest, and meanwhile Dr. Manuel Flores and the old-time staff of the paper will conduct it along its former lines.

Washington's Birthday will be observed as usual by a special performance at Orrin's Circus, of which a certain percentage will be devoted by Orrin Brothers to the benefit of the American Hospital. It is possible a special entertainment will also be given during the day by the ladies who are interested in organizing the Daughters of the Republic. Mrs. R. M. Snead, of Washington, D. C., who has come here to organize a branch of the order, has taken rooms at third Providencia No. 1004. She has taken in the names of a number of ladies in the American colony who are descendants of the American colonists who fought with Great Britain, and she would like to obtain names of all in the republic similarly related. With the twelve names already collected she will soon organize the branch order here.

The extensive properties of La Dicha Mining and Smelting Company, a Los Angeles concern, located in the State of Guerrero, have a very promising outlook. There are now over 7000 feet of shafts, tunnels and drifts which expose 15,000,000 tons of chalcopyrite copper ore, averaging 10 per cent. copper, and over 10,000 tons of black sulphides, running over 50 per cent. copper. The dumps are loaded with both classes of ore. The company is operating two sixty horse power hoists using cages and two twenty horse power hoists used in sinking four shafts; also six eighty horse power boilers and two six drill air compressors. A 200-ton smelting plant has arrived at the port of Acapulco, to make blister copper for exportation, and it is expected it will be erected in about four months. The survey has just been completed for a railroad from Marquez Bay, twelve miles south of Acapulco, to the mines, a distance of 138 kilomters, and when that connection is made the company will erect a 1000-ton smelting plant at tide level to handle ores more economically. The railroad to the mines will be operated by electric power, the first such in the country. Hitherto the machinery has had to be taken in sections to the mines up narrow and steep trails, and such is the enormous expense that one rich hacendado in that district who ordered a piano for his hacienda had to pay $500 silver for his transportation from the coast. Even from the City of Mexico the route involves four days mule back or horseback ride.

Arrivals: W. D. Harvey, D. F. Fullen, G. R. Owens, Frank Owens, A. Hughenhein, M. D. Johnston, W. R. Robinson and wife, San Francisco; Geo. B. McKae, Sidia McKae, San José; T. A. Patton and Miss Patton, Sacramento; Chas. Williams, G. D. Hickman, J. M. Neeland, C. H. York, and wife, Mr. and Mrs. Julian Freconiz, Miss Carmelita Freconiz, Mr. and Mrs. John F. Murdock, Los Angeles.

Departures: T. W. Thompson, John T. Hess, T. E. Small, H. H. Chase, W. D. Nashton, D. S. Clarke and wife, E. D. Higgins, Lorenzo Benitez and family, Miss Loretta Esperanza, Fred J. and H. A. Koster, Mrs. A. H. Peterson, R. M. Wolvin, Chas. E. Harwood, George Ade, Albert S. Laflin and wife, T. R. Samuels, A. H. Nelson, Wm. Gordon, San Francisco; A. W. Addis and family, Richard Tovar, C. W. Calle, and Miss Calle, Mr. and Mrs. F. W. Wentzer, Mr. and Mrs. G. L. Johnstone, Los Angeles.

EDWARD C. BUTLER.

About Marriage Licenses.

A marriage license, according to a man who issues them down at the courthouse, is no sure indication that there is going to be a wedding.

"Not infrequently unused marriage licenses are returned," said the deputy recorder. "Some of the disappointed bridegrooms want to know if they can't get their money back. I don't know what the law provides in a case of this kind, but I should think that if a fellow buys a marriage license and loses the girl, he ought to have the fee refunded.

"It is hard to tell why some of these marriages fail to transpire," continued the deputy. "I have never had occasion to investigate any of these, of course. Some fellows, I believe, buy a marriage license without consulting the girl, thinking that the sight of the document will bring her to time. In some instances, I suppose, the girl changes her mind. I would say that a majority of these failures can be put down to the parents to either the prospective bride or bridegroom. The couple may decide to get married, the man will come down here and get the license, and when the question is popped to the old folks there is such a strenuous objection that all vows are declared off."—[Kansas City Journal.

MAN WRESTLED WITH PANTHER.

Charles Brown, who bagged a dozen tigers and elephants, had a remarkable escape from a panther near his estate at Bangalore the other day. He was attacked by the animal, wrestled with it, and threw it twice. Mr. Brown was badly mauled before the brute was killed.—[Lahore Tribune

NEW BULL RING JUST THE SAME.

SOCIETY FOR PREVENTION OF CRUELTY'S OBSTACLES.

Well-known People in Mexico Interesting Themselves in Agitation Against Heartlessness to Animals. Numerous Tourists Going Into the Country of Manana.

CIUDAD DE MEXICO, Febrero 10 de 1905.—El Señor Bernardo Reyes, Gobernador del Estado de Nuevo Leon, antaño una posibilidad presidencial en México, ya se interesa en la obra humanitaria de la Sociedad Mexicana Protectora de Animales, obra que se inicio en esta capital hace precisamente un año. Por conducto del Gobierno del Distrito Federal, ha comunicado con los funcionarios de la Sociedad en esta capital, quienes ya le surtieron de documentos y libros interesantes a la obra. No solo el Gobernador del gran Estado fronterizo de Nuevo Leon se interesa en aquella mision humanitaria, sano tambien los Gobernadores de los Estados de San Luis Potosi y Puebla. La campaña contra la crueldad hacia los animales es obra que naturalmente hace vibrar el corazon de la mujer, y de hecho la obra en este pais obedece la iniciativa de mujeres bondadosas. La Señora H. C. Reynolds de Washington, D. C., y Mme. Minnie Maddern Fiske, la graciosa actriz, fueron las primeras personas que emprendieron esa tarea en México; tarea que ya se secunda por una clientela que aumenta constantemente. La Señora Diaz, la esposa del Presidente de la Republica, fué la primera persona que suscribio al Acta Constitutiva de la Sociedad. Miss Kathleen Clayton, hija del Embajador Americana, ha ido personalmente a solicitar fondos para la Comision de Fuentes, encargada de eregir fuentes para los animales, de las cuales la primera ya esta establecida. La Secretaria de Justica é Instruccion Publica ha nombrado la Señora Lus Fernandez viuda de Herrera, como representante suya ante la Sociedad, y de muchas otras maneras el Gobierno de Mexico favorese la iniciativa.

Por conducto de la misma Secretaria se han repartido millares de libritos entre las escuelas oficiales libros impresos por la Sociedad que tienen por objeto educar la niñéz en ideas de bondad hacia los animales. La primera fuente se ha puesto en la Calle Buena Vista, y otra se pondera en el Paseo Bucareli. Toda la policia, por mandato superior, ya ayuda a los agentes de la Sociedad.

Sin embargo del trabajo constante de la Sociedad Mexicana Protectora de Animales, se ha organizado una sociedad entre varios capitalistas que tiene por objeto construir una Plaza de Toros enorme y se dice permanente, en los llanos cerca del Castillo de Chapultepec. Se propone uno construccion de acero y de piedra con un techado de acero y de vidrio, para la proteccion de las funciones durante la temporada de lluvias que dura seis meses. Tendra una plaza de cincuenta metros de diametro, y con asientos capaces de contener 18,000 personas. Los Toros en México tienen muchos amigos y no pocos aficionados, pero México ha tenido apénas un torero, Ponciano Diaz. Todos los otros venian de España, y por tanto la costumbre no es propia al pais. Hay toreros como Mazzantini ganan mucho dinero, cuando ménos $50,000 al año, y esperando ganar mas ya vienen de España a este pais, maxime que los Toros en España ya van decayendo. Las ordenanzas recientes relativas al descanso dominical en España han influido en hacer desaparecer las corridas en los Domingos ó dias festivos; ha sido probablemente el golpe mortal a la diversion mas popular en aquel pais. Tarde ó temprano las corridas no tendran lugar en México, y los empeños de la Sociedad Mexicana Protectora de Animales espera verlas desaparecer como en España.

Vienen muchas excursiones a México en la temporada actual. El mundo poco comprende los encantos que aqui esperan al turista: En la Capital misma, aunque se encuentra á 7450 piés sobre el nivel de la mar, ya tenemos una clima benigna. Durante el mes de Enero hubo dias de frio pero jamas comparable con el frio glacial que envuelve a las ciudades de Nueva York o Chicago; por otra parte ni el calor aproxima a la intenaidad que abrasa muchas problaciones de los Estados Unidos endonde caen las gentes al golpe solar. Aun en la temporada de lluvias el turista encuentra en México atmosfera limpia, aire puro y un despejo de "comfort" que ni pueden encontrar en las localidades escojidas llamadas "resorts" entre las montañas o cerca del oceano. Se habla mucho del clima encantadora de Nicia o la Riviera, pero Americanos que visitan aquellas localidades famosas no las consideran superiores a muchisimos puntos exquisitos en la Republica Mexicana. Por ejemplo, la poblacion antigua é interesante de Cuernavaca, que dista apénas cuatro horas de México, circunada por las inmesas haciendas de azucar y los vereles de frutas tropicales, es un paraiso perpétua; jamas hay nevados y el aire que alli se respira es benignisima. Tambien en Guadalajara, Orizaba, Morelia, Oaxaca y muchos otros puntos se encuentra temporada de primavera perpétua. Ahora los turistas cruzan el Atlantico para bañarse en las aguas termales de Alemania, cuando en Tehuacan o Cuantla podrian encontrar baños tan buenos aunque ménos conocidos. Alrededor de la Mar Mediterranea piensan ver los cielos de azul profundo, no sabiendo que hay en México las mismas bovedas insondables y hermosas. Ya se cansan de buscar aliciente y pasatiempo trepando los montes nevados de la Suiza pero no atreven poner planta sobre el pico de Ixtaccihuatl, aunque raras veces algun turista atrevido ha subido al crater del Popocatepetl. México brinda al turista vistas hermosisimas, clima alentadora, flores inmarcesibles, frutas identicas a las de la India Oriental, piramides como las del Egipto, ruinas que alcanzan periodos coevos a los cartagenses, en una palabra lo antiguisimo bordado en lo moderno. Una falta existe en este bello pais; la falta de hoteles adecuados; pero es una rémora mas bien mecanica, y tiene que dominarse. Los ferrocarriles de México que ya pueden treportar a los pasajeros a los extremos del pais y que cada dia extienden mas y mas sus largos brazos, ahora traen aqui tantas personas cada dia que antes traian a México los vapores cada mes. Poco a poco, como suele decirse en México, el mundo comprendera los encantos de este pais, unicos de su género en el mundo entero.

El Lic. Rafael Reyes Spindola, antiguo periodista y abogado, que fundo en esta capital a los dos periodicos El Imparcial y El Mundo, ya siente la necesidad del descanso y por lo mismo hoy se retira de sus labores, y propone hacer un viaje. Puede ir a Europa y los Estados Unidos, pero seguramente pasara a Los Angeles. La redaccion de los periodicos quedara al cargo del cuerpo antiguo de redactores al mando del Dr. Manuel Flores.

La Señora R. M. Snead, de Washington, D. C., ha venido a México para organizar ramal de las Damas de la Revolucion, organizacion Americana de mujeres descendientes de los hombres que luchaban contra los ingleses alrededor de la cuna de la Republica Americana. Ya obtuvo las firmas de doce señoras y señoritas, y pronto establecera la organizacion en México.

EDWARD C. BUTLER.

A PONY'S INFLUENCE.

Little Dick: Mamma I think I'd be a better boy if I had a pony like Tom Hunter's.

Mother: Better in what way, my boy?

Little Dick: I think I'l be more charitable.

Mother, surprised: More charitable?

Little Dick: Yes. Because then I wouldn't feel so glad when Tom's pony runs away with him.—[Philadelphia Press.

Roof Repairing

We have had some complicated cases where they have tried 5 or 6 other carpenters and we alone have been able to repair them.

Serviceable screen doors $	.75
Mortised screen doors...	1.00
Colonial 1¼ inch doors..	1.75
Screen moulding, 100 ft.	.40
Curtain stretchers	1.25
Ironing boards	.35
Screen meat safes........	1.00
10 sacks sawdust.........	1.00
4 table legs.............	.25
Plasterers' hawks........	.65
Plasterers' Darbies.. ...	35c
2 Painters' fall hooks....	4.00
Blocks and falls, each...	6.00
36-ft. extension ladders..	6.00
10 ft. trestles..........	5.00
4 ft. step ladders........	.60
1 pr. roof jacks.........	2.50
2 steel ladder brackets..	3.00
Best spar varnish, per gal.	2.00

Adams Mfg. Co.

740-742 South Main Street.

Home Tel. Ex. 1322. Sunset Tel. Main 1322.

BEAUTY

HOW TO ACQUIRE IT

Dr. Clara A. Mitchell's method of treating the homely positively rejuvenates the old, obliterates wrinkles, makes the skin white and velvety, cures all female ailments, builds up the system, invigorates the nerves and muscles, enriches the blood, makes flabby flesh firm and plump and fills out all hollows.

Osteopathic, Magnetic, Bone and Nerve Cure Institute

1045 SOUTH BROADWAY

Consultation Free

Call Us Up!

Our wagons go everywhere.
The office force pay particular attention to your telephone orders.
You can call us up, with the assurance that your wants will receive immediate and careful attention.

"The Laundry that Knows How"

MUNGER'S LAUNDRY

PHONES 1350 — 814-818 SO. MAIN ST.

MISS MARMARA HENRY, 5036 Forrestville Ave., CHICAGO.

FLORENCE RUSSELL, Age 6 years, 315 Mohawk Street, CHICAGO.

MISS SELMA HASSELL, 3730 North 43d Court, CHICAGO.

DANDERINE is to the hair what fresh showers of rain and sunshine are to vegetation. It goes right to the roots, invigorates and strengthens them. Its exhilarating, fertilizing and life-producing properties cause the hair to grow abundantly long, strong and beautiful. IT IS THE NATURAL FOOD OF THE HAIR, SCIENTIFICALLY CHARGED WITH NEW AND GENUINE LIFE-PRODUCING ESSENCES UNHEARD OF BY OTHER MAKERS OF HAIR TONIC. NOW at all druggists in three sizes, 25 cents, 50 cents and $1.00 per bottle.

FREE. To show how quickly Danderine acts, we will send a large sample free by return mail to anyone who sends this advertisement to the Knowlton Danderine Co., Chicago, with their name and address and ten cents in silver or stamps to pay postage.

For Sale at Wholesale and Guaranteed by F. W. Braun & Co.

Elaborate Showing of New Wash Goods

Handsomest Weaves of Foreign and Domestic Looms

This will be distinctly a wash goods season and manufacturers and designers have evolved some striking patterns and weaves that will appeal to the fancy of every woman. They already have been accepted by the social set of Eastern fashion centers and we will this week make a first showing of them in quantity in Los Angeles.

SILK STRIPED EOLIENNE
A handsome, sheer Grenadine effect material for party or evening wear in cream grounds with rose pink, baby blue, olive green, black or white embroidered satin stripe patterns; is 29 inches wide and given an introductory price, per yard **50c**

PERSIAN MULL SUITINGS
A fine, dainty material in floral, scroll and stripe patterns, and is an imported fabric that will be very popular this season; is 30 inches wide and given an introductory price, per yard **50c**

PRINTED BRUSSELS NET
A new fabric fresh from the mills of France; light or dark grounds, and the patterns are large, mostly floral effect. This is a finer net than shown at most stores. It is priced at, per yard **65c**

ENGLISH NOVELTY CREPE
A soft, clingy material for evening and party wear; white grounds with colored and black dots, broken checks and overshot effects; is 30 inches wide and priced at, per yard **40c**

SPIDER WEB BATISTE
An entirely new textile that will be very popular; is in white grounds with blue, pink, lavender or yellow floral designs; is an exact copy of the imported 50c grade. Introductory price, per yard **25c**

DANISH CLOTH SUITING
A book fold cotton and wool favric; full 36 inches wide; in solid colorings of cream, light blue, navy, black, brown, tan, pink, green and old rose; will be very popular and is reasonably priced at, per yard **25c**

PRINTED VOILE SUITING
An open work weave; white grounds with colored floral patterns and scroll designs; is linen finished; 29 inches wide and one of the very prettiest of all wash fabrics. Price, per yard **25c**

NEW SILK CHAMBRAY
A material always popular for women's and children's dresses; is silk finished, and is in solid colorings of light blue, medium blue, Delft blue, light pink, medium pink or oxblood; is 27 inches wide. Insist on being shown this material, which is priced at, per yard **35c**

$1.00 and $1.50 Embroideries 49c

On Sale Monday Only

An assortment of Swiss and cambric edges and insertions; some matched patterns-others separate; are in fruit and scroll designs, drawn work and Teneriffe effects, embossed dots and figures and the popular hand eyelet patterns. Range in widths from 5 to 20 in.; all of perfect quality and values from $1 to $1.50 for the one day, choice per yard **49c**

25c Mousseline de Soie, 19c

A pretty fabric for evening wear; is in white, tan, cream and pink; is 27 inches wide and sells regularly at 25c. Specially priced for Monday only at, per yard **19c**

Mill Lengths Outing Flannel, per yd., 6¼c

They are in serviceable lengths of 3 to 7 yards; are of a good quality outing flannel; narrow blue stripes and is a grade that usually sells at 8½c. Specially priced for Monday only, per yard **6¼c**

$9 All Wool Skirts at $5.00

On Sale 8 a. m. to 12 m. Monday, Only

Just 75 all wool Panama skirts in black, blue or brown; made with 78 gores forming plaits from hip; are in elegant style and actually worth $9.00. For Monday only 8 to 12 a. m. and no alterations, choice **$5.00**

Advance Millinery Styles

Latest Creations from New York

New Dress Flower Hats at $10
Are entirely of flowers and foliage in turban and fancy shapes with brims of roses with foliage crowns; trimmed with flowers and ribbons to match. Also fancy shapes of braid used in combinations with shaded ribbons; trimmed with flowers. Choice $10.00.

New Street Hats—turbans and sailor shapes, of new satin and hair braids, used plain or in fancy modes such as plaited brims of braid; finished with braid rosettes. They are plain or stylishly trimmed with fancy feather dart and are in all the new colorings. Price........ **$6.50**

New Street Hats—mostly turbans, entirely of fancy hair and straw braids in combination with tucked or draped chiffon; trimmed with straw rosettes and ornaments; also finished with soft drapes of Maline, caught with feather ornaments. Price............ **$8.50**

SECOND FLOOR.

Beds and Mattresses

Household Necessities Cheaply Priced

$2.00 For a White Enameled Bed Worth $3.00

They are finely finished, are 3 feet, 3 feet 6 inches and 4 feet 6 inches wide; have two coats of enamel, have scroll head and foot, fancy chills and steel joints. Monday only; no mail or phone orders.

White Enameled Beds—Very fine finish; has high head and foot; with heavy solid brass rod top and bottom and large brass vases and chills; is sightly and durable and worth $7.50. Priced at........ **$5.95**

Combination Cotton Mattress—the heavy reversible kind; has double layer cotton top, bottom and side; are made in all sizes to fit any bed; have double stitched edges and are closely tufted; actually worth $4.50 but special as a leader **$3.50**

BASEMENT.

February Red

$15,000 Wort

Foster's Famous $5 and $

Shoes are an every day necessity. The prices you pay in the course only yourself but family makes a considerable amount. So whenever to participate in the bargains offered at' a great sale by a reputable that you are going to get full value for your money. These February occurances with us and each is better than its predecessor. In great surplus stock of Eastern factories purchased much below the market spersed with the odd and broken lines from our own stock but alw ment of sizes.

Foster's Shoes, Lot 359—patent kid; lace style; hand turned soles; Louis XV heels; dress toes; high arch effect; all sizes. Sale price............

Foster's Shoes, Lot 338—patent leather, lace style, turned soles, medium Louis XV heels, dull mat kid tops. Sale price

Foster's Shoes, Lot 333—French kid, lace style, patent tips, turned soles, medium Louis XV heels. Sale price..........

Foster's Shoes, Lot 376—fine vici kid, lace style, kid tips, turned soles, Louis XV heels. Sale price..................

Foster's Shoes, Lot 316—vici kid, lace style, hand welted soles, kid tips, military heels. Sale price....................

$3

Men's $3.50 Shoes and Oxfords $2.95.

The shoes are of Vici Kid, Velour Calf or Patent Colt; all sizes in the combined lines. The Oxfords of calf with seal tops; new peg lasts; all sizes; also patent colt, dull mat kid top Oxfords. All the new dressy shapes. Reduced from $3.50 to, choice.................. **$2.95**

Women's $3.50 Shoes at $2.95.

Are in lace or button style of Vici kid. The button style have welted soles, kid tips, military heels; lace style have welted or turned soles; military, Cuban ou Louis XV heels. Reduced from $3.50 to, choice................ **$2.95**

Women's $3.50 Sh

Are of vici kid; lace or button welted extension soles; milita Reduced from $3.50 to.. ......

Grover's $3.00 Juli

A very comfortable house slipp turned soles; patent or kid sample sizes only. Reduced from $3.00 to..............

Women's $3.50 Fancy

Are of fine French kid; cross strap styles; most of have Louis XV heels. Reduc $3.50 to, choice...........

300 SETS OF STANDARD BOOKS REDUCED

Prices ¼ to ⅓ Less Than Regular

This sale is an event most extraordinary and is of the greatest importance to all book-lovers. Our regular selling prices ranging from a quarter to a third less than publishers' figures have been further reduced for this sale fully another quarter to third, making cost to you now but a fraction of the original values. These offerings include the better class of bindings, both in cloth and leather, and are all printed in the best manner on good paper. Such a chance to add to your library at so little cost may never come again.

New National Encyclopedia; four volumes, 8 vo. size, bound in half calf; regular price $9.00. Now **$5.00**

De Quincey's Works, six volumes, bound in cloth, regular price $4.50. Now.. **$1.69**

Life and Times of Queen Victoria; four large volumes, with numerous illustrations; regular price $7.50. Now............ **$3.98**

Shakespeare, Windsor edition, eight volumes, bound in fine cloth; regular price $3.98. Now **$2.50**

Shakespeare, four volumes, bound in fine cloth; regular price $1.98. Now **$1.69**

Shakespeare, eight large volumes, bound in half calf; regular price $15.69. Now...... **$10.00**

Green's History of England, four volumes, bound in cloth; regular price $1.98. Now........ **98c**

Macauley's History of England, five volumes, bound in cloth; regular price $1.98. Now **98c**

Longfellow's works, three volumes, bound in cloth; regular price $1.98. Now **98c**

Hawthorne's works, seven volumes, bound in cloth; regular price $4.25. Now .. **$2.50**

Shakespeare, Gollanez edition, ten volumes, handy size, bound in fine cloth; put up in cloth case; regular price $7.98. Now.......... **$5.00**

Scott's Waverly Novels, twelve volumes, bound in cloth; regular price $7.50. Now **$4.98**

Warner's Encyclopedia, twelve volumes, bound in cloth; regular price $14.98. Now.......... **$10.00**

Dumas' Works, six volumes, bound in fine half calf; regular price $7.98. Now.............. **$5.00**

Monte Cristo, three volumes, bound in cloth; the regular price is $198. Now........ **$1.69**

Anderson's Complete works, ten volumes, bound in fine cloth; the regular price is $1.98. Now.... **$5.00**

Memoirs of Madame Junot, three volumes, bound in cloth; regular price $2.50. Now **$1.69**

Cooper's complete works, sixteen volumes, bound in fine cloth; regular price $19.98. now **$10.00**

Charles Reade's complete works, sixteen volumes, bound in fine cloth; regular price $19.98. Now.......... **$10.00**

Standard American Encyclopedia, ten volumes, bound in half morocco, regular price $11.98. Now.... **$5.00**

Oliver W. Holmes' Works, H. M. Co. fine edition, eight volumes; regular price $9.98. Now.......... **$5.00**

Lowell's Complete Works, H. M. Co. fine edition, six volumes; regular price $8.98. Now.......... **$5.00**

Edgar Allen Poe's Complete Works, ten volumes; regular value $14.98. Now.......... **$10.00**

Balzac's Novels, Centenary Edition, sixteen volumes, bound in fine cloth; regular price, $17.49. Now.......... **$10.00**

Bronte's Works, six volumes, bound in cloth; regular price, $3.98. Now.......... **$2.50**

Irving's Complete Works, eight and ten vol. sets, bound in half calf; regular price $15.98. Now **$10.00**

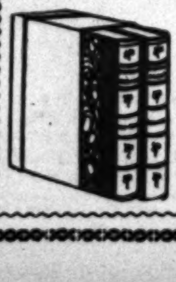

Hawthorne, Irving, Blackmore, and others, in two volume sets; regular price $1.29. Now.... **75c**

Lossing's Civil War, three large volumes; regular price $7.98. Now... **$5.00**

Taine's English Literature, fine edition, four volumes; regular price $4.69. Now ... **$2.50**

Thos. B. Aldrich's complete works, H. M. Co. edition, eight volumes; regular price $8.98. Now **$5.00**

Bancroft's History of the United States, six volumes; regular price $14.98. Now.. **$10.00**

Americanized Encyclopedia Britannica, bound in cloth; regular price $11.98, now $5.00. Bound in half morocco or full sheep; regular price $16.98. Now..... **$10.00**

Irving's works, six volumes, bound in cloth; regular price $3.98. Now......... **$2.50**

Josephus' works, three volumes, bound in half leather; regular price $3.69. Now......... **$2.50**

Memoirs of Napoleon, by Bourrienne; four fine volumes; regular price, $3.98. Now.......... **$2.50**

Rawlinson's Monarchies, three volumes, bound in cloth; regular price $2.98. Now **$1.98**

Grote's History of Greece, four volumes, bound in cloth; regular price $3.98. Now.......... **$1.98**

Plutarch's Lives, five volumes, bound in cloth; regular price $4.98. Now **$2.50**

Gibbon's History of Rome, five volumes, bound in cloth, regular price $3.98. Now.......... **$2.50**

Green's History of English People, four volumes, bound in fine cloth; regular price $3.75. Now **$2.50**

Rollin's Ancient History, four volumes, bound in half calf; regular price $5.00. Now.......... **$2.50**

Guizot's History of France; cloth bound, regular price $6.98; now $5.00. Half calf binding, regular price $13.98; now.. **$10.00**

McCarthy's History of Our Own Times, two volumes; regular price $1.35. Now.. **69c**

Ferdinand & Isabella, by Prescott, two volumes; regular price $1.35. Now.. **69c**

Rollin's Ancient History, four volumes, bound in cloth; regular price $1.98. Now.. **98c**

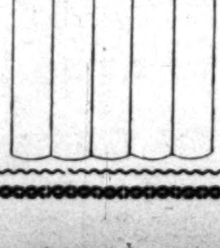

Exclusiveness in Shirt Waist Suit Sil

A Showing that Can not Be Duplicated West of Chicago

The superiority of our silk department has been demonstrated over and over again and every comes to Hamburger's at the beginning of the season for she is absolutely certain of finding terials. While these new silks are exclusive in pattern, weave and coloring there is no we ask only a fair margin of profit. Some of the new silks are on display in the show counters and shelves they are in full evidence.

Check and Fancy Shirt Waist Suit Silks—20 inches wide; worth $1.00; the very newest weaves, in every wanted color; patterns small shepherd checks, hairline stripes and checks in changeable grounds; small, fancy shirt waist effects and woven figures in Taffeta and Louisene weaves. Introduced this week at, per yard **79c**

Shepherd and Tartan Check Silks—20 and 24 inches wide; 50 pieces to select from in the new spring colors. They consist of plain and changeable Tartan checks of all sizes, changeable checks, Tartan checks in new Scotch effects, new green and blue checks or broken check effects; are in Taffeta and Louisene weaves. All priced at, choice, per yard **$1.00**

Plain and Changeable Glace Taffeta — 100 pieces in the lot; every new combination and plain color for street wear; is of crisp, lustrous finish, yet soft and durable; will neither split nor cut, and is a quality that is sold at most counters at 85c; is pure silk; 19 inches wide and introduced at, per yard **75c**

Imported Shirt Waist Suit Silks—50 pieces for street wear, in every new color and combination of green, blue, brown, red, tan, gray and black; in Chiffon Taffeta, Messaline and Louisene weaves; patterns checks with woven satin figures, plain grounds with small figures and many others of the very latest. All pleasing to the eye and are soft finished. Widths 20 to 27 inches. Price, per yard **$1.50**

27-inch Chiffon pieces of the cream and ish, soft and best of wear one of the stores at $1.2 at, per yard ....

New Shirt Wai more than 10 to 27 inches; gray; plain hairline strip shepherd check fancy overshot checks with plaids in Taff Peau de Cyg Would be goo Will be a big

Splendid Values in Hosiery and Gloves

This is the second week of both the Trade Sale of Gloves and the Semi-Annual Hosiery Sale. Despite the inclement weather of last week the values offered were sufficient to force good patronage but this week's business should be phenomenal.

Women's $1.50 Brilliant Lisle Hose per pr. 59c

On Sale Monday 8 to 12 a. m. Only

Another lot of allover brilliant lace Lisle hose of ingrain yarn; also fancy colored stripe lace hose; lace ankles and plain silk gauze lisle hose in blacks only; lace ankle hose with hand embroidery; and fancy gray hose with silk clock ankles. Actual 75c, $1.00 and $1.50 values for 4 hours rapid selling per pair **59c**

Women's Lace Lisle Hose—in allover patterns; plain black or tan; made with lace clear to the toe; have double soles, heels and toes and are actual 3 for $1.00 values, priced at, per pair **25c**

Women's $1.50 Kid Gloves—a lot of 100 dozen; 2-clasp style; black, white, mode, champagne, lavender, green, brown, red and blue; are finished with 3 rows of embroidery; every pair warranted and fitted. They are values to $1.50. Specially priced at, choice **98c**

Children's Hosiery—fine French ribbed; made double knee and feet; also corduroy ribbed hose for boys; plain black, extra heavy spliced knees and double soles, heels and toes. Both 17c values. Choice, per pair **12½c**

Women's Sample Gloves—75c, $1.00 and $1.25 values; every pair warranted; consisting of 2-clasp Milanese Suede Lisles; all sizes in black, white and colors; double tipped silk gloves and 2-clasp kid gloves in black, mode and gray; small sizes 5½ to 6¼. Choice **50c**

Notion

Prices fo

Hair Pins—of straight and 120, assorted, at

Sewing Needles in a paper (rusted.) Two

"Primo" Hair C dozen; to clos per dozen ......

Hose Supporters belt; good, worth 50c.

Dressmaker's ticle and alwa Special at .....

Collar Stiffening worth 10c; to

Hooks and Eyes numbers from 5c; special at

Basket Beads white, red, etc. at only ....

FOR EXCHANGE—
Real Estate.

FOR EXCHANGE—
CALIFORNIA FOR EASTERN.

$6000—5 acres orange grove in full bearing, finely situated, Riverside county; will take eastern town or country property.

$4500—20 acres at Ontario in peaches and apricots, full bearing trees; will consider any good property, Northern California or eastern.

$9000—10 acres oranges and lemons in perfect condition and all full bearing; abundance of water; near Riverside; will consider A1 city or eastern income property.

$15,000—20 acres orange grove, situated 45 miles east of Los Angeles on Santa Fe Railroad, 5-room cottage, barn, etc.; a very pretty home place; will take any good eastern property, prefer near Omaha or New York.

EASTERN FOR CALIFORNIA.

$3000—Corner lot on Humboldt Blvd., Chicago, 25x166; fine location for flats, want small ranch or would assume on city.

$3000—Near Denver, Colo., 40 acres finely timbered and 5-room house; clear of encumbrance, exchange for Southern California property.

$6000—Brick store and residence, center of thriving Indiana town near Indianapolis; want first-class ranch property here or beach.

$10,000—Several income residence and flat properties near Pittsburgh, Pa.; would consider orange grove, prefer Pomona, Ontario or Corona.

$14,000—Stock ranch Eastern Nebraska, 640 acres finely improved and good buildings; exchange for Southern California; must be A1.

[illegible]

FOR EXCHANGE—
Real Estate.

FOR EXCHANGE—
A SPECIAL BARGAIN IN A FIRST-CLASS PROPERTY.
FOR SALE ON EASY TERMS AND OTHER PROPERTY TAKEN IN PART PAYMENT. FOR PARTICULARS ADDRESS
BARR REALTY CO.,
206 WILCOX BLDG.,
EITHER PHONE 589. LOS ANGELES, CAL.

CHOICE RESIDENCE SITE AND 160-ACRE ORANGE AND LEMON ORCHARD IN THE CITY OF COLTON, CAL.

COLTON is a thriving city of 2500 population. Its city limits join those of SAN BERNARDINO, a city of 11,000 population, and the centers of the two cities are only three and one-half miles apart.

On the main avenue running from San Bernardino to Colton and Riverside and only one and one-half miles from the business center of San Bernardino, we have an orange and lemon orchard of 160 acres, having a frontage on the main avenue of one mile.

The ELECTRIC CAR LINE running from San Bernardino to Colton passes down the avenue IN FRONT of the north part of our property, and then passes diagonally THROUGH THE PROPERTY, thus giving a LARGE AND DESIRABLE FRONTAGE FOR RESIDENCE PURPOSES.

Sixty-five acres of the land is in choice varieties of ORANGES, and seventy acres in LISBON LEMONS. All are SEVEN years old.

With the property goes a FIRST-CLASS WATER RIGHT, and the water in abundance is distributed over the orchard by means of cement pipes and wooden flumes.

San Bernardino and Colton are growing rapidly. They are talking of JOINING THE TWO CITIES, which, it is generally admitted, would result advantageously to both.

[illegible]

FOR EXCHANGE—
Real Estate.

FOR EXCHANGE—
WELL LOCATED INCOME ORCHARDS AT BARGAINS.
FOR SALE ON EASY TERMS AND OTHER PROPERTY TAKEN IN PART PAYMENT. FOR PARTICULARS ADDRESS
BARR REALTY CO.,
206 WILCOX BLDG.,
EITHER PHONE 589. LOS ANGELES, CAL.

CHOICE 20-ACRE MATURE ORANGE ORCHARD ON 20TH ST., UPLANDS.

The northeast corner of SAN ANTONIO AVE. and 20th st. The location tells the story. There is none better. Full water right. It has had good care and bears heavily. Principally Washington navels. Some Late Valencias. The trees on the east ten are twelve years old; the others two years old.

No buildings, but the location is good for a high-grade home.

The property is fairly worth $25,000. LOOK IT OVER AND MAKE AN OFFER.

TEN ACRES IN LEMONS ON SAN BERNARDINO AVE., RIALTO. On the north side of the avenue, and one ten east of RIVERSIDE AVE.

A beautiful location for a nice COUNTRY HOME. Only three miles from the center of San Bernardino and one-half mile from the railway station, schools, churches and business center of RIALTO. An extra large water right. The trees are MATURE. NONE MISSING, and ALL OF A SIZE. There is no stronger evidence that this that the frost has not bothered them, and inspection will satisfy you that they are free from wind, smut and scale. FAIRLY WORTH $7500; BUT LOOK IT OVER AND MAKE US AN OFFER.

ORANGE LAND IN PEACHES AND PRUNES AT CUCAMONGA, CAL.

Full water right. The orchard lies on the south side of Fourth avenue, and one ten east of Archibald avenue. A good wind break. An owner should interest orange trees, and as they come to maturity and pay better than the present orchard, it can be removed.

There are no buildings, but the location is a good one for a home and within walking distance of the packing-houses, fruit dryers and the three lines of railway. FAIRLY WORTH $2500, BUT MAKE AN OFFER.

NICE HOME PLACE AND EIGHT-ROOM HOUSE AT BANNING, CAL. BANNING is one of the liveliest settlements on the Southern Pacific Railway, about eighty miles east of Los Angeles. It is noted, among other things, for the fact that IT WILL CURE CONSUMPTION, EVEN WHEN [illegible]

[illegible]

FOR EXCHANGE—
Real Estate.

FOR EXCHANGE—AND SALE. RANCHES, houses and lots, business property, etc. For quick results, for satisfaction, and for special bargains in real estate, city or country, apply to
BEN WHITE.
BEN WHITE.
Member Los Angeles Realty Board.
Offices 306-7-8-9 Bryson Block,
Second and Spring.

$720,000—18,000 acres of the finest land in San Joaquin Valley, bordered on one side by the river and on the other by the railroad; a fine proposition for a syndicate; small payment down, balance can be paid by the crops. This is for sale, not for trade. The most rigid inspection solicited.

$250,000—All at Pomona, large citrus and deciduous orchard, all or part for good city.

$60,000—One of the largest and best cattle ranches in this county; will take one-half in good eastern, balance can be easily arranged. This is a fine property.

$40,000—One of the best 150-acre ranches in Southern California, over 50 acres in fine citrus fruit, clears $5000 annually, will trade one-half in good eastern property and the remaining $20,000 can be paid from the crop.

$27,000—All or part of 950 acres of first-class wheat land in the Red River Valley, Minnesota, for a good orange grove.

$12,000—80 acres fine vineyard, at Burbank, no other vineyard offered for less than $200 per acre. You can have this for one-half cash and the balance in good city property at $150 per acre; total price $12,000.

$10,000—320 acres, Imperial, 200 in crop; crop worth $5000 alone; want good property here or Riverside. E. D. WILLIAMS, with Ben White.

$4500—10 acres alfalfa, abundance of water, 5-room house, want city or beach. J. W. CURNS, with Ben White.

$20,000—One of the finest large cattle ranches in this county, cattle, implements, land, everything equipped in good shape; all $20,000; on account of sickness will trade for city property here or East, or a good merchandise business; a chance to get into a fine paying cattle business. E. D. WILLIAMS, with Ben White.

$40,000—52-room hotel, centrally located, new, never been occupied; modern appliances throughout; want good property, city or country. J. W. CURNS, with Ben White.

[illegible]

FOR EXCHANGE—
Real Estate.

FOR EXCHANGE—OR SALE—
SEE S. L. GROSS, WITH
C. C. C. TATUM & CO.
626-27 Herman W. Hellman Bldg.,
'Phones 639 Sunset Main 1262.

160 acres good land in Nebraska, Red Willow county, near M'Cook; will trade for equity in a cottage Long Beach, Ocean Park Los Angeles; price of land is $3000, clear.

270 acres of fine land in Fresno county, to trade for good orange grove in good location; price of this land is $30 per acre.

Fine 25-acre navel and Valencia grove, young trees, in the very finest location, no frost, or wind; good house, barn and flowers; will put in cash and this ranch for a good income property in the city if clear; price of ranch is $25,000, clear.

300-acre farm in Iowa, as good land as there is in the State, good 10-room house, good barns, cribs, fenced for stock, and hogs, plenty of water, price $30,000; party wants walnuts or oranges; in good location; here is your chance to get a good Iowa farm.

30 acres at Little Rock, this county, 30 shares of water, fine apple land; what have you here in the city for this? Price $3000.

160 acres of fine land in South Dakota, to trade for equity in Los Angeles property; price of land is $23 1-3 per acre.

40 acres of fine land on the Downey road, between Clearwater and County Farm, and only a short distance from the new Huntington Santa Ana electric line; this is a snap at $4800; remember, 40 acres.

A fine navel grove, good house, plenty of water, fine location, near depot, etc.; $12,000; wants some cash and a farm in eastern Kansas, Missouri or Illinois.

Have party with properties amounting to about $15,000 who will put in some cash for good business property in Los Angeles.

If you want a fine orange grove or good Los Angeles property or in fact, anything, call on
S. L. GROSS, with
C. C. C. Tatum & CO.,
626-7 H. W. Hellman Bldg.
'Phones Home 639, Sunset Main 1262. 19

FOR EXCHANGE—
$16,000—On Hoover near 13th, 10-room house, cottage, barn and 4 lots.
$10,000—On Commercial, between Main and Alameda, 3 story brick block.
$4500—On W. Ninth south of Westlake, 7 [illegible]

[illegible]

FOR EXCHANGE—
Real Estate.

FOR EXCHANGE—
$4500—7 room modern cottage with lot 50x150, stable, South Pasadena, want cottage, Long Beach.
$3500—Modern 6 room cottage, large lot, fine lawn, flowers, and trees. Located near Westmoreland Place, high ground, want small ranch, improved, near the city.
$3500—Up-to-date 5-room cottage, Ocean Park, want modern residence Los Angeles, S. W., will pay cash or assume up to $5000.
$4500—Close in lot, improved with 2 modern cottages, Long Beach. Exchange for modern residence, S.W., Los Angeles.
$6400—9-room modern 2-story house, stable, fine lawn, etc. Located in Westlake district. Will pay cash difference for close in prospective business property.
$12,500—New up-to-date 11-room residence near Adams and Figueroa street, lot 60x173. Take improved eastern city property as part payment.
$6100—Modern 2 story 9-room house, lot 50x140, near Adams street, west. Will take Ocean Park cottage as part.
$9000—9-room modern residence, lot 60x117, fine corner on Orange street. Want small fruit ranch close to the city, near electric car line, as part payment.
U. H. GOWEN & CO.,
19 304-306 FROST BLDG.

FOR EXCHANGE—
40 acre alfalfa land, ditch, water, don't cost anything, all you need to do is to pull up gate and use all you want, at any time, price $70 per acre. Close to railroad, wants something in city, or country and will assume.

WOY——WOY——WOY.

25 acres, 4 miles west of Covina, bare land, new electric line service through it for Pomona and Riverside, price $150 per acre. What have you for it?

Also equity of $3500 in two houses in Long Beach for an orange or lemon grove, Uplands, Pomona or Covina, this is good trade for someone.

WOY——WOY——WOY.

160 acres in Oklahoma, cotton and corn lands, equity of $2000 and will assume, on anything good.

Also 100 acres in Oregon, fine apple land, nicely located, for something in San Diego county, same man has 11 acres in Nebraska, nicely improved house of 6 rooms just outside of city limits. Wants lemon grove, San Diego. Some one dig me up something for this.

J. A. WOY & CO., 217 S. Broadway, Room 113 Potomac Bldg. 19

FOR EXCHANGE—$25,000; WE HAVE AN [illegible]

[illegible]

Real Estate Liners

FOR EXCHANGE—
Real Estate.

FOR EXCHANGE—REAL ESTATE.
$....—6-room two-flat building on Crocker st., near Fifth st., and N.E. corner Ninth and Crocker st., and cash for business property.
$....—8-room house, lot 60 feet front, near the Courthouse, and cash for close-in property, near First st., on the hills.
$....—8-room 2-story building, close in, and cash for semi-business property.
$....—10-room 2-story near Grand ave. and 15th st.; mortgage $....
$....—8-room modern house, Westlake, and cash for close-in property.
$....—Corner lot on Carondelet st., and $.... Ocean Park residence and cash for Los Angeles residence.
7-room modern in Westlake district.
$11,4..—1..0-acre cattle ranch, sold under contract, for the above amount, and cash for Los Angeles city.
$....—6-room house on Colton st. and cash for property southwest, close in.
H. P. ERNST, room 3.., Tajo Blk., corner First and Broadway. 19

FOR EXCHANGE—
SPECIAL.
OCEAN PARK. OCEAN PARK.
IF YOU ARE INTERESTED IN OCEAN PARK PROPERTY DO NOT OVERLOOK THIS.
Situated on high ground in the swellest part of Ocean Park is this new, modern 6-room cottage, facing south, with elegant furniture throughout, interior finish is weathered oak, with beam ceilings; built-in sideboard and bookcases, with large rough brick mantel and chain fixtures; equipped with instantaneous heater, hot water tank and wash trays; the lot is a large one, with ample exposure on either side to let in a flood of sunlight; will exchange for first-class city improved or unimproved.
C. S. HUFF & CO.,
19 ... H. W. Hellman Bldg.

FOR EXCHANGE—PASADENA LOT, 12..x 2.., improved with fine 10-room residence, all modern conveniences, large barn, etc., very picturesque place, value $12,000; want Los Angeles residence in exchange two 6-room cottages near Hollywood.
$....—Want Highland Park, 1½ acres, Lorena st., $....; want city improved, 3-room house, Brighton Beach; want city, Pasadena, Altadena or Hollywood.
5-room cottage, Long Beach rented for $15 per month; want Los Angeles cottage; two new modern cottages, Long Beach; want city or country, value $....; also income property bringing in a rental of $... per month, value $..,... and another worth $24,000; want good property in or around Los Angeles; also northern and eastern. WRIGHT & CO., ... H. W. Hellman Bldg., 4th and Spring. Main ..., Home 19

FOR EXCHANGE — I HAVE A CLIENT with $.... cash, and a modern 5-room new house, corner lot, southwest, clear, for a small prospective business property or close in hill property, and would assume a mortgage.
J. C. FLOYD.
5-room brick house and 6-room cottage, both in fine condition; 10 acres navel oranges, 6 to 10 years old; 2 large barns; cash price $.... Will exchange for L. A. ...

FOR EXCHANGE—
Real Estate.

FOR EXCHANGE—
$....—9 acres, house, chicken corrals, water deeded with land, 1 mile from electric line.
$....—15 acres, 14 in alfalfa, good water right, with land, 1 mile from 2 electric lines. This is very choice.
$....—11 acres, 5 room house, barn, chicken corrals, deep well, improvements, costing over $...., will take $.... in Los Angeles property.
W. M. GRAY & CO., Gardena, Cal. 19

FOR EXCHANGE—
I am making a specialty of exchanging properties and have a large list, consisting of ranches, orange groves, stock ranches, city and country properties, in almost every State.
To those who wish to exchange any property, I would like to meet you, or you can list your property through the mail. I can meet any trade, large or small.
J. A. KING,
Room 1, Lyon Block, Riverside.

FOR EXCHANGE—OR SALE—$....
Buys furniture in new apartment building, close in, southwest.
Everything new and strictly first-class; owner desires to sell the furniture and lease the building. Present income $...., and the building can be leased for less than half this amount. An opportunity seldom offered. See OWNER, 417 Henne Bldg., 122 W. Third st.
Will consider part or all exchange for Los Angeles city real estate. 19

FOR EXCHANGE—
Elegant residences with values from $10,000 to $24,000 at Booneville, N. Y., Syracuse, N. Y., Wyoming, near Cincinnati, and one in suburbs of St. Louis, for income property, residences or ranches in or near Los Angeles.

FOR SALE—
Miscellaneous.

FOR SALE—MOVING PICTURE MACHINE outfit and quantity of first-class metal polish very cheap; plate camera (4x5,) cash or exchange for pyrographic outfit. Address W, box 25, TIMES OFFICE. 19

FOR SALE—THE NEW BROILER FOR gas stove; come in Monday forenoon; free demonstration; something new and fine, and the best line of gas ranges in the city. BEACON LIGHT CO., 506 S. Spring. 19

FOR SALE—GAS RANGE ON INSTALLMENTS; call and get prices; we have all of the leading goods on the market; we are headquarters for all gas supplies. BEACON LIGHT CO., 506 S. Spring. 19

FOR SALE—AUTOMATIC STEEL GATES, that can be opened and closed without getting out of your vehicle. Come and examine it and be convinced at 613 E. WASHINGTON ST. Take San Pedro st. car. 19

FOR SALE—A SNAP; ON ACCOUNT OF removal from city, will sacrifice my new mahogany upright piano, Apollo player and music; no agents. Can be seen at 735 RAMPART ST. Home 'Phone 1862. 19

FOR SALE — FAMILY GOING TO SAN Francisco, must sacrifice large size, magnificent four-peddal Kroeger piano, standard make, used six months, cost $600. 2128 ESTRELLA AVE., near Chester Place. 21

FOR SALE—EDISON MIMEOGRAPH IN perfect order, just as good as new. This machine cost $30; will sell it for considerable less. Apply to Advertising manager, BROADWAY DEPARTMENT STORE. 19

FOR SALE — SHARPENS EVERYTHING; ideal sharpener in one minute, puts keen edge on knives, scissors, skates, etc., 20c. SEATTLE DISTRIBUTING CO., 1519 E. Madison st., Seattle, Wash. 19

FOR SALE—FREE TO EVERY BOY; A punching bag or football; also opal ring and other presents for girls; no money required; simply couple hours' work. NOVELTY CO., Woodsfield, O. 19

FOR SALE—A FINE PAYING WHOLESALE wineryq, entire stock and machinery; will invoice stock; rent only $75 per month; 5 years' lease; price $12,000. A. C. GOLSH & CO., 101 N. Broadway. 19

FOR SALE—LADY'S DIAMOND RING, A beauty, $35; lady's diamond pin, $55; gent's diamond stud, $120, each worth 25 per cent. more than prices asked. Address W, box 75, TIMES OFFICE. 19

FOR SALE—TWO EIGHT-FOOT SHOWcases, one four-foot floor case, and one 10-foot counter; all in first-class condition. Inquire TUNNEL PHARMACY, Third and Figueroa. 19

FOR SALE—FREE TO LADIES; HANDsome stick pin of exquisite and exclusive design; also valuable beauty secret; send no money. MORRIS & WARREN CO., box 35, St. Louis, Mo. 19

FOR SALE—EASTMAN KODAK, 3¼x4 PICture; ladies' Pierce bicycle, cushion frame and coaster brake; Singer machine and 3 dozen chickens cheap. 929 S. BROADWAY. Home 'phone 4537. 19

FOR SALE — EDISON PHONOGRAPH, good as new, latest and best model, cost $30; have 15 records, will exchange for furniture or sell reasonable. 312 W. 12TH ST., Los Angeles. 19

FOR SALE—COUNTY RIGHTS FOR LARGest selling article on market; a $200 investment will net $3000 in 6 months. For particulars write H. B. FORD, 312½ Francisco st., Los Angeles. 19

FOR SALE—TWO BICYCLES, TAKEN IN trade; one gent's extension handle bars, coaster brake, new tires, $12.50; one lady's Crescent, $9.50. Call noons. Room 8, 120 N. MAIN. 19

FOR SALE—ONLY $5, GOOD SINGER sewing machine; New Home, $10, needles and attachments for all makes; repairing. ARCADE CO., 606 S. Broadway. Both phones.

FOR SALE—ITALIAN PEARL SET VIOlin, made in Italy, cost $300; will sell same for $175. Call Sunday. Apply M. C. PRIDDY, 1856 Sacramento st. Phone Main 1657. 19

FOR SALE—BEES; ALSO BEES AND BEE ranch, near Fallbrook, for sale or exchange for lot about $5000. Address G. S. STUBBLEFIELD, University Station, Los Angeles. 19

FOR SALE—
COLUMBIA AND RAMBLER CYCLE CO.,
604 S. BROADWAY.
New and second-hand bicycles, repairing and sundries.

FOR SALE—4 BARBER CHAIRS, GOOD condition, $15, 2 large mirrors, stock photographic goods, physicians' outfit, optician's complete cases, show cases. WARDEN, 123 S. Broadway. 19

FOR SALE — FAMILY GOING TO SAN Francisco, must sell, handsome furniture, 5 rooms, also piano, machine, bicycle. 2128 ESTRELLA AVE., overlooking Chester Place. 21

FOR SALE — OR EXCHANGE; A METAL mining course, with outfit in International Correspondence School; wanted good horse. R. M. FRANKLIN, South Pasadena, Cal., box 421. 19

FOR SALE—CHOICE BOOKS, "ART AND Architecture Columbian Exposition," 10 volumes, genuine etching in each volume; set of Shakespeare; cheap. Call 1202 S. MAIN ST. 19

FOR SALE—INSTANTANEOUS HEATER; little used; also electro plating outfit for gold, silver or nickel; dynamo and white metal outfit. Call 1006 E. EIGHTH after 12 m. 19

FOR SALE — 504 EGG INCUBATOR AND brooders in first-class condition or will trade for hens, take Garvanza car to 38TH ST., 2 blocks east, apply Sunday, F. M. Fortune. 19

FOR SALE—CHANCE TO MAKE MONEY on small investment, 160 acres in Gusher oil belt in the Newhall district, at 50 cents an acre. Address B, box 129, TIMES OFFICE. 19

FOR SALE—WINDOWS AND DOORS; ALL kinds at lowest prices; get our figures, we'll save you money; new doors, $1 each; old doors, 50 cents. WHITING'S, Ninth and Maple. 19

FOR SALE—BEAUTIFUL HENRY F. MILler pianos; buyers can save money until business premises are complete; one exchanged piano below cost. 1224 W. 30TH ST. 19

FOR SALE—
COLUMBIA AND RAMBLER CYCLE CO.,
604 S. BROADWAY.
New and second-hand bicycles; repairing and sundries.

FOR SALE—GENTLEMEN'S SCARF PIN; 14 carat, rolled gold, large brilliant opal; looks like a $5 pin; wear for years; sample 15c. DOLLEY SUPPLY CO., Ontario, Cal. 19

FOR SALE—A GREAT HOLD-UP; GENTS' drawers, supporters, latest and best, fine for agents; sample pair 12c. WALTERS & CO., L, box 2283, San Francisco, Cal. 19

FOR SALE—THE WALKER SHOE STOCK of Oceanside is being sold at 62½ cents on the dollar by L. ESAGE BROTHERS, 433 Broadway, between Fourth and Fifth sts. 19

FOR SALE—SANDY LOAM DELIVERED Call up Home phone 23652, or apply at Seventh and Maple ave. Monday or Tuesday. F. C. RISDON, 707 E. Washington st. 20

FOR SALE — $5 BUYS A NO. 1 EDISON mimeograph nearly new; sells for $15 new. TYPEWRITER EXCHANGE, 304-6 Wilcox Bldg. 'Phones James 1341, Home 6495. 19

FOR SALE—GOOD FIRE-PROOF SAFE, 22 inches high, 16 inches wide, inside; single outside and inside doors; price $75. Address 409 E. SECOND ST. Davies Warehouse. 19

FOR SALE—2 UNCALLED-FOR BUSINESS suits, ½ price; 1 very fine black cutaway suit made for $45; will sell for $22.50. Address B, box 185, TIMES OFFICE. 19

FOR SALE—ONE MARLIN AND ONE Smith & Wesson revolver, 32-caliber; both new, $9.50 each. Call noons and see bargains. Room 8, 120 N. MAIN. 19

FOR SALE—10-FOOT COUNTER, SHELVing and store fixtures, in mission finish, almost new, must be disposed of at once. Address V, box 14, TIMES OFFICE. 19

FOR SALE—CASH REGISTER AND SAFE; I have a $70 total adding new cash register; $32.50 will buy it; safe for $55. A bargain. JOSEPH A. STOUTT, 315 W. Fourth st. 19

FOR SALE—WANTED, TO SELL MY FURniture at a bargain, or will trade for some self-playing musical instrument. Inquire of H. SMITH at 408 E. Fifth st. 19

FOR SALE—SHOEMAKER! IF YOU ARE not making over $15 a week and have $150 or more to put in a good paying shop, call at once at 3717 PASADENA AVE. 19

FOR SALE — 40-HORSE-POWER BOILER, good as new; also 3000 feet of one-inch extra heavy pipe, cheap; but little used. Address B, box 106, TIMES OFFICE. 19

FOR SALE—TOO FUNNY FOR ANYTHING; also useful and ornamental, pantaloons match safe. 10c. HENRY GRAY & CO., 23 Wilmington st., Boston, Mass. 19

FOR SALE—SOLID OAK COUNTER, CASHier's desk, metal leg oak tables and chairs, 2 typewriters, standing case, etc., cheap. Address A, box 142, TIMES OFFICE. 19

FOR SALE—NICE UPRIGHT PIANO, with latest improvements, at a sacrifice. 436 S. MATTHEWS, ½ block south of Traction car, Boyle Heights. 19

FOR SALE — $1 FOR 1000 NICELY PRINTed business cards; other printing in proportion. E. J. ELSON CO. Tel. Home 2326, Main 3984. 121½ S. Broadway. 19

FOR SALE—300 PER CENT. PROFIT SELLing never-slip skirt supporter at 15c; agents wanted; sample and terms 10c. PAWHATAN CO., box 957, Philadelphia, Pa. 19

FOR SALE — HARRAH'S COMPOUNDOmeter, with full set of lessons; also illustrative eye, cost $45, $30 takes all. Address OPTICS, P. O. box 754, city. 19

FOR SALE—12 DOZEN MILK BOTTLES...

FOR SALE—
Miscellaneous.

FOR SALE—STRONG WAGON, $22.50; FIVE Partridge Cochin hens, $5; fine home, 100x170, $3000; equity $2000; $100 down, or exchange. 519 S. BREED, Boyle Heights. 19

FOR SALE—FRUIT TREES, PALMS, roses, orange and lemon trees. FANCHER CREEK NURSERY, 737 S. Spring. Main nursery, Fresno, Cal. 19

FOR SALE—FINE PLEASURE LAUNCH, best string of rowboats in the bay, and fine round-bottom glass boat. Will sell separate. BOX 254, Avalon. 24

FOR SALE—FURNITURE, PIANO, ORIental rugs, china and silverware; all costing $1500; will sacrifice. Call 613 JOHNSON BLDG., for particulars. 19

FOR SALE—DIAMOND RING, GUARANteed perfect in cut and color, two and one-eighth karat, at a bargain. Address S, box 81, TIMES OFFICE. 19

FOR SALE—COLLECTION OF CHOICE pictures, including oil paintings, water colors, fine clock, bric-a-brac, all very cheap. Call 1202 S. MAIN ST. 19

FOR SALE—WERNICKE 9-DRAWER LETter file unit, antique oak; also 24-drawer Amberg letter file. TOMPKINS & CO., 601 Bryson Block.

FOR SALE—36 STANDS BEES 78 HIVES, 126 supers for 1 pound, sections, 100 shipping cases. Call or address 2209 DAYTON AVE., Garvanza car. 19

FOR SALE — FINE TIFFANY DIAMOND ring, cost $160; will sell at a sacrifice at once; must have money. Address A, box 159, TIMES OFFICE. 19

FOR SALE—A FINELY FINISHED, NEARly-new drop-head sewing machine, in perfect condition. For sale at $18. Call at 1626 ORANGE ST. 20

FOR SALE—NEW NATIONAL COMPUTING pair of scales, never used, at ½ price; also 1 silver laced Wyandotte cockerel, $2.50. 1476 W. 28TH ST. 19

FOR SALE—MY NEARLY-NEW CECILIAN piano player, mahogany case; will sell for $150, including music. Address C, box 106, TIMES OFFICE. 25

FOR SALE—ONE LARGE PLATE-GLASS mirror, 2x6 feet; one silver tea set, one rosewood sideboard. Call Monday. 1671 GIRARD ST. 19

FOR SALE—HAVE A GOOD WATCH IN pawn, cannot redeem it; will sell pawn ticket cheap. Address B, box 183, TIMES OFFICE. 19

FOR SALE—VERY CHEAP, VICTOR PUMP, used little; also Bellevue Hospital chair. PROFESSIONAL SUPPLY CO., 120 S. Spring. 19

FOR SALE—WILL BUILD TO ORDER NEAT artistic buildings, for real estate offices for tracts, as you wish them. WATTS, 551 S. Olive. 19

FOR SALE — MY UPRIGHT PIANO USED almost one year; good as new; will sell for ½ price. Address C, box 107, TIMES OFFICE. 25

FOR SALE—MOROCCO COVERED OPTICAL test case complete; cost $52; will sell for one-half. Address S, box 54, TIMES OFFICE. 19

FOR SALE—SHOWCASE, 6 FT. LONG, 42 in. high, 26 in. wide, solid oak case floor; cheap. BARRITT, 1362 E. First. 'Phone Boyle 100. 20

FOR SALE — NEW AUTOMATIC SEWING machine, cost $70; will sell very cheap; 1238 W. 30TH PLACE, ½ block west of Vermont ave. 19

FOR SADE—A FINE EMERALD AND A Ceylon ruby, or would exchange either for Indian baskets. Address S, box 83, TIMES OFFICE. 19

FOR SALE—ONE RELIABLE GAS RANGE, only been used very little; cheap. Call before 12 on week days. 1237 E. 48TH ST. 19

FOR SALE—GOOD M'CLENNEN TREE saddle; also iron beam walking plow; or would trade for lady's wheel. 1336 E. 21ST. 19

FOR SALE—NEARLY NEW 600-LB. PORTable platform scales; weigh accurate; no use for them; $15; a snap. 920 E. 20TH ST. 19

FOR SALE — 1-10-H.P. 110-VOLT DIRECT current sewing machine motor; also ¼-H.P. same. Address B, box 179, TIMES OFFICE. 19

FOR SALE — $1600 WORTH OF HOUSEhold furniture for $800, inluding some fine mahogany. Call at 403 BRADBURY BLDG. 19

FOR SALE—WOOD, 8 SACKS FOR $1; 9 sacks for $1; 10 sacks of kindling for $1. Phone East 881. G. W. GRAY, 170 ave. 24. 19

FOR SALE—EDISON HOME PHONOGRAPH and outfit, cost $60, in excellent condition; price $35. Call afternoons, 736 N. HILL ST. 19

FOR SALE—ONE OPTICIAN'S TESTING case, one fine wax figure suitable for milliner or hairdresser. 224 E. 4TH ST. 19

FOR SALE—BANJO IN GOOD CONDITION; cost $10; will sell for $5; having no use for it. A bargain. Owner, 600 E. 7TH ST. 19

FOR SALE—GAS RANGE, FOLDING BED, quartered-oak dresser, fine rugs and other furniture for sale cheap. 907 S. MAIN. 19

FOR SALE—A PAIR OF DIAMOND EAR rings, weigh over 1 1-2 carats each; price $350. Address W, box 19, TIMES OFFICE. 19

FOR SALE—MY BEAUTIFUL UPRIGHT Steger & Sons piano for $200, for all cash. H. V. TANNER, 2612 S. Magnolia ave. 19

FOR SALE—SIEVERT STOVE, DISTILLATE burner, 50-gallon tank, good as new, cheap Address W, box 11, TIMES OFFICE. 19

FOR SALE—JEWEL GAS RANGE USED 2 months; price only $12.50, at 1502 E. 14TH ST. This is a special bargain. See it. 19

FOR SALE—GENTLEMAN'S FINE SWISS gold watch, horse timer and repeater. Address W, box 70, TIMES OFFICE. 21

FOR SALE — AN OUTFIT FOR MANUFACturing root beer; will invoice about $100. Address S, box 31, TIMES OFFICE. 19

FOR SALE—LEASE AND FURNITURE OF 3 7-room flats in Westlake district; all rented. Address OWNER, 2413½ Hoover st. 19

FOR SALE—3 CHICKEN CORRALS COMplete; wire coops; 5-room cottage, large yard for rent. 1401 MAPLE AVE. 19

FOR SALE—CASH REGISTER CHEAP, $180, National; 5c to $5; need the money. Address R, box 62, TIMES OFFICE. 19

FOR SALE—EASTERN LADY WILL SACrifice sealskin coat; also other articles. Address R, box 23, TIMES OFFICE. 19

FOR SALE—CHEAP, 2 4000-GALLON REDwood water tanks, second-hand. WM. M. MILLER, 120 S. Los Angeles st. 19

FOR SALE — CHEAP; SEED POTATOES, White Rose, Early Rose and Burbanks; all fancy. S. H. GARNER, El Monte. 19

FOR SALE—ONE I. C. S. PLUMBING scholarship for sale cheap, or will trade. 927 VALVERDE ST. Park 601. 19

FOR SALE—3 BUTCHER'S MEAT RACKS, 2 pair butcher's scales, 1 No. 32 Enterprise meat cutter. Call 2130 E. 1ST. 19

FOR SALE—BIRTMAN VIBRATOR, COST $85; sell for $53, nearly new. PROFESSIONAL SUPPLY CO., 120 S. Spring. 19

FOR SALE—COUNTERS, SHOWCASES AND shelves; must be sold in 5 days. 3619 CENTRAL AVE. 'Phone 21962. 19

FOR SALE—CHEAP, A NEW 120-EGG SIZE incubator and brooder; also Jersey cow. Inquire 1240 W. 39TH. 19

FOR SALE—ROLL-TOP DESK, FOLDING bed and fine pieces of second-hand furniture. 435½ S. BROADWAY, basement. 19

FOR SALE — WHEELER AND WILSON drop-head machine, all latest improvements, cost $70. 2128 ESTRELLA AVE. 21

FOR SALE—UNDERWOOD TYPEWRITER, desk and chair, good as new. Inquire room 433 H. W. HELLMAN BLDG. 19

FOR SALE — CHEAP, GRANDFATHER'S clock, 7-day. LEE L. POWERS, 366 E. Colorado st., Pasadena. 20

FOR SALE—2-ROOM TENT HOUSE, WITH fly, 12x20; first-class condition; will be sold cheap. 724 E. 49TH ST. 19

FOR SALE — ABOUT 150 YARDS INLAID linoleum, second-hand. Call at 120½ S. SPRING. G. F. Morley. 19

FOR SALE—A BEAUTIFUL UPRIGHT piano only $130; worth double but it has got to go. 432 S. BROADWAY. 19

FOR SALE—JOB LOT OF WRAPPING PAper, will sacrifice same for quick deal. Call at 913 S. MAIN ST. 19

FOR SALE—SAFE AND SHOWCASE, QUITting business, also desk room. FRANK KIRBY, 112 S. Broadway. 20

FOR SALE—WINDMILL CHEAP FOR CASH. J. STRICKLAND, Eagle Rock ave., ¼ mile from Garvanza School. 19

FOR SALE—CHEAP, ODDS AND ENDS OF new hardware; will exchange for 30-30 rifle. 636 E. 23D ST. 19

FOR SALE — BOARDS, BOARDS, $14.00; stable plank, for floors, $13. WHITING'S, Ninth and Maple. 19

FOR SALE — CHEAP FUEL; APRICOT PIT shells, $2 ton delivered. 909 E. 22ND ST. 'Phone Pico 5872. 19

FOR SALE—HIGH-GRADE GUITAR, TRUE and fine tone, very reasonable. C. KNAUFF, 539½ S. Flower. 19

FOR SALE—CHEAP; ONE FIRST-CLASS Rival-Mohawk wood or coal stove at 308 N. FIGUEROA ST. 19

FOR SALE—CALL AT 621 MAPLE AVE., IF you want a 5-room flat at a bargain, must sell this week. 19

FOR SALE—FINE OLD VIOLIN, OR WILL exchange for two high grade bicycles. 1401 MAPLE AVE. 19

FOR SALE—CHEAP, 2 LIGHT DELIVERY wagon, as good as new. Call Sunday, 1411 S. MAIN. 19

FOR SALE — A $125 COMPLETE STEREopticon outfit for $60. Address C. Z. L., 433 E. 30TH. 19

FOR SALE—MOVING PICTURE FILM; ...

FOR SALE—
Miscellaneous.

FOR SALE—SAFES, BEST MAKE ON THE market; no reasonable offer refused. 634 S. SPRING ST. 22

FOR SALE—TICKET TO SALT LAKE CITY, Utah, male; will sell cheap. 528 S. SPRING ST. 19

FOR SALE—CHEAP, ONE DOZEN FINE large Black Acacia trees. 2000 S. GRAND AVE. 20

FOR SALE—CHEAP, TWO NEARLY NEW roll-top desks. Apply NADEAU HOTEL OFFICE. 20

FOR SALE—CHEAP, FANCY BABY CARriage, good condition. Inquire 1267 So. FIGUEROA. 20

FOR SALE—GALVANIZED IRON CHEAP, building to be torn down Monday. 718 S. SPRING. 19

FOR SALE—JEWEL GAS RANGE IN PERfect condition, $8. 1115 W. 10TH. Cottage for rent. 19

FOR SALE—WHITE AND BROWN LEGhorn eggs, 75c setting, $4 per 100. 1027 FLOWER. 21

FOR SALE—CHEAP, TENT 12X16; FLY 18X 20. Glendale car to D STREET. Inquire at grocery. 19

FOR SALE—A PORTABLE OVEN IN fine condition. Call at 3611 VERMONT AVE. 19

FOR SALE—BARNES' FOOT-POWER MORtising machine, $12.50. 125 TERRACE, Pasadena. 19

FOR SALE—SYMPHONIA MUSIC BOX, 12 discs, $5; also guitar, $2. 330 S. OLIVE ST. 20

FOR SALE—INCUBATOR, CAPACITY 400 San Pedro car Third and Hill, 1049 W. 35TH. 19

FOR SALE—FIREPROOF SAFE, NEARLY new. Address V, box 63, TIMES OFFICE. 20

FOR SALE—CHILD'S BED, LARGE BED, springs and mattress, cheap. 1632 SANTEE. 19

FOR SALE — CHEAP, FINE PIANO, IN good condition; leaving city. 1400 E. 18TH ST. 20

FOR SALE — CASH REGISTER, ALMOST new; cost $125; cheap. 5430 CENTRAL AVE. 19

FOR SALE — FIREPROOF SAFE; WILL buy, sell or exchange. 409 E. SECOND ST.

FOR SALE—A GOOD ENAMELED IRON bath tub, cheap. 736 S. ALVARADO ST. 20

FOR SALE—GOOD SHOWCASES AND shelving, cheap. 402 E. FIFTH ST. 20

FOR SALE — AT A BARGAIN, STEAM boiler, new. 325 STIMSON BLK. 20

FOR SALE—1 TENT WITH OR WITHOUT floor. E. 57TH AND HOOPER. 19

FOR SALE—THREE SAFES; MUST SELL; going East. 426 S. SPRING ST. 20

FOR SALE—GAS RANGE, GOOD AS NEW. Call 669 N. STATE ST. 20

FOR SALE—20 GRIND STONES, ONLY $1.50 each. 409 E. NINTH ST. 20

FOR SALE—HULL CLOCK AT A BARgain. 257 E. 33RD. 20

FOR SALE—A1 OLD VIOLIN CHEAP. 2413 S. MAIN. 20

FOR SALE—
Furniture.

FOR SALE — MATTRESSES FOR ONE week to advertise our new location we will sell mattresses retail at wholesale prices or less; they are new, well made, and in good striped ticking. We quote a few prices; you can take as many as you wish; terms cash.

Excelsior, cotton tops, $1.75.
35-lb. wool, $2.75.
30-lb. cotton, $4.25.
25-lb. silk floss, $4.50.
40-lb. XXXX moss, $6.50.
45-lb. best felt, $8.
30-lb. No. 1 gray hair, $12.

Our sanitary mattresses, made of white cotton top and bottom, with XXXX moss center, $5; other kinds made to your order cheap as dealers buy them. We also repair mattresses; do upholstering, clean, lay and fit carpets at reasonable prices. We also carry furniture; iron beds and bedding; and can save you from 10 to 25 per cent. Iron beds from $2.25 up; cable springs, $2.25; oak tables, $1; full-size dressers with large bevel mirror, $7.50; comforts low as 90c; heavy sheets, 50c; so come early and keep coming. ALLEN'S MATTRESS FACTORY AND FURNITURE STORE, 515 Buena Vista st., two blocks from north end of Broadway tunnel. Take University-Garvanza car. 'Phones Main 4232; Home 7008. 19

FOR SALE—FURNITURE.
1 Majestic steel range, $22.50.
1 mirror-front wardrobe, $15.
1 6-hole cook stove, $2.50.
2 mission store tables, linoleum and carpets.
Letter press, $3.50; Morris chair.
Roll-top desk; pair red portieres, $2.50.
Gas ranges, $6.50 and up.
1 hardwood bedroom set, $11.50.
1 quartered oak chiffonier and dressing table.
1 quartered oak round extension table.
1 leather-seat office chair and dining chairs.
1 mahogany settee; green velour couch.
Walnut sideboard, $14.50.
Fairbanks platform scales, 600 pounds.
2 ladies' desks, birdseye maple and oak.
Moquette rug; Axminster rug, 9x12.
Furniture repaired reasonable.
GODDARD FURNITURE CO.,
435½ S. Broadway,
Basement.
19

FOR SALE—FURNITURE AT BED-ROCK sanitary couches at cost, $4.75; iron beds, $2.50; rockers, $1.25; stands, $1.00; box mattress, couches, $2.50; couch covers, $1.10; solid oak dressers, French glass, $9.50; extension tables, $5.00; 2 burner gasoline stoves, $3.25; 1 burner nursery hot plates, 25 cents; diners, 90 cents; china closets, $10; carpet sweepers, $2.25; 9x12 rug, room size, $4.50; lady's desks, $5; Morris chairs, $8; if there is anything you may need get it now and save money. J. M. OVERELL, 653 and 654 S. Main st.

FOR SALE—FURNITURE OF AN 8-ROOM cottage, close in, sunny, east front, gas and bath, room for chickens, screen porch, housekeeping and single rooms, besides living-rooms, income $80 per month, completely furnished; furniture and house in good condition; no reasonable offer refused or would exchange. 432 S. HOPE, 'Phone 4254. 19

FOR SALE — FURNITURE OF 5 ROOMS, cozy and attractive; just the home for an invalid; includes new upright piano, new sewing machine, coal and gas ranges, fancy work, bric-a-brac, dainty dishes, linen, bedding; everything complete; sunny rooms; cheap rent. 1011 W. FIRST. 19

FOR SALE—
ANNUAL CLEARANCE SALE
of Pianos—from 10 to 30 per cent. off regular prices—begins tomorrow morning. Watch the papers for further particulars.
GEO. J. BIRKEL COMPANY,
345-347 South Spring street.

FOR SALE—FURNITURE OF SUNNY 5-room flat, new, close in; cost $400; will take $400 cash; rent $26; this is certainly an exceptional opportunity. Inquire TOURIST RENTAL BUREAU, room 38, 204 Mercantile Place. 19

FOR SALE—FURNITURE OF A SIX-ROOM flat. New flat for rent, all modern; rent $21; 4 rooms are rented for $22. Furniture worth $450; will sell for $275. Must sell at once. No agents. Address B, box 107, TIMES OFFICE. 19

FOR SALE—FURNITURE, WHOLE OR separate, weathered oak dining set, chairs, velvet rugs, gas range; 5-room cottage, large yard for rent; chicken corrals, coops, for sale. 1401 MAPLE AVE. 19

FOR SALE — NEW FURNISHINGS OF 34 rooms, used two months; new, modern; long lease; all occupied; sickness forces sale; no reasonable offer refused; would exchange for real estate. 'PHONE RED 3687. 19

FOR SALE—NEW AND ELEGANT FURNIture of a beautiful upper outside flat of nine rooms; all rooms rented bringing in $40 over rent; lease. 'Phone Main 2565. 760 W. SEVENTH, corner Flower. 19

FOR SALE—WEATHERED OAK FOLDING bed, mahogany chiffonier, velvet rug, dining table, chairs, rockers, dressers, iron beds, gas range, matting, other furniture cheap. 539 S. OLIVE. 19

FOR SALE—FURNITURE COMPLETE FOR restaurant, counter, tables, chairs, stools, gas range, refrigerator, showcase and all utensils. Call cottage rear 432 STEVENSON AVE., near 3rd. 19

FOR SALE—COOK STOVES, $2.50; FOLDing beds, $2.50; bedroom suits, carpets, rockers, extension tables, center tables, dining chairs, Morris chairs. 233 E. 7TH ST. 19

FOR SALE—THOROUGHBRED ENGLISH Setter pups from best pedigreed stock, beautifully marked; take your choice, $5. Call Sunday or Monday. 1420 BUSH ST., corner 16th. 19

FOR SALE — FURNITURE OF 4-ROOM flat to rent, also extra bedroom set and baby carriage, bargains. Call up phone 7472, or address P, box 65, TIMES OFFICE. 19

FOR SALE—PIANO, RUGS, PARLOR, DINing-room and bedroom furniture, gas range, linoleum, sewing machine, and other household goods, cheap, at 1618 W. 28TH ST. 20

FOR SALE—FURNITURE SEVEN ROOMS, new and fine. Beautiful pictures and china, at half value. Must be sold this week. Cause, sickness. 221 S. FIGUEROA. 19

FOR SALE—CHEAP, ONE DOUBLE AND one three-quarter enameled bed and springs, also double and three-quarter new hair mattresses. Call mornings. 920 ALBANY. 19

FOR SALE — $1600 WORTH OF HOUSEhold furniture, including some fine mahogany, for $800; a great bargain for someone. Call at 403 BRADBURY BLDG. 19

FOR SALE—FURNITURE 8-ROOM MODERN flat, mission style, all outside rooms; everything good order; close in; lease; rent $30; price $450. 820½ S. HOPE. 19

FOR SALE—VERY REASONABLE, BEAUtifully and completely furnished 4-room flat. ...

FOR SALE—
Furniture.

FOR SALE—AT 201 N. HOPE ST., SANITARY bed-couch, large mirror, parlor table, rocker, kitchen table, 3-burner gas plate, 50-piece set dishes; also gent's bicycle. 19

FOR SALE—HANDSOME COMMODIOUS black walnut sideboard, hand cabinet workmanship, large heavy plate mirror, cost $250; sell $35. 809 S. FLOWER. 19

FOR SALE—FURNITURE OF 14-ROOM house, beautiful location, large lawn, close in; fine rooming-house; snap. Address R, box 12, TIMES OFFICE. 19

FOR SALE—FURNITURE OF 5-ROOM FLAT, carpets, curtains and furniture, almost new; roomers almost pay ment. Call after Sunday. 1018 S. OLIVE ST. 20

FOR SALE—LADY'S DESK, $5; 2 COOK stoves, 2 folding beds, Jumbo springs, $2.25. Call from 10 to 12, Sunday and Monday. 624 E. EIGHTH ST. 19

FOR SALE—FURNITURE OF 8-ROOM cottage on Spring st.; 3 rooms pay the rent; will not refuse any reasonable offer. 734 S. SPRING ST. 19

FOR SALE—FURNITURE OF A COSY LITtle 5-room flat, only been used a short time; owners expect to leave the city; no dealers. 734 RUTH AVE. 19

FOR SALE—NEW OAK FURNITURE OF 5-room cottage; everything complete for housekeeping; will sell at a bargain. 813 S. OLIVE. 19

FOR SALE — HOUSEHOLD FURNITURE, beds, Jewel gas range, chairs, dining-room table, gas heater, etc. Call at 401 N. HILL ST. 19

FOR SALE—DINING TABLE, BUFFET, couch, desk, rugs and curtains. Call evenings or Sunday afternoon. 112 E. 31ST ST. 19

FOR SALE—FURNITURE OF A MODERN 6-room flat, walking distance, reasonable rent; very cheap. 320 N. OLIVE. Flat A. 19

FOR SALE — OR RENT, FURNITURE 4-room modern flat, if sold, must be left in flat until March 1. Call 434 CUSTER. 19

FOR SALE—COMPLETE FURNITURE OF 5-room flat, everything first-class; all sunny rooms; no dealers. 1011 W. FIRST.

FOR SALE—10,000 SOFTSHELL WALNUT trees; also general nursery stock. Address GEO. B. WARNER, Santa Ana. 21

FOR SALE—ANTIQUE COLONIAL FURNIture. Special sale at 386 E. COLORADO ST., near Marengo ave., Pasadena, Cal. 3

FOR SALE—WILL LEASE HOUSE OF 10 newly furnished sunny rooms, bath, gas, electricity, stable. 817 S. Broadway. 19

FOR SALE—ROLL-TOP DESK, FOLDING bed and fine pieces of second-hand furniture. 435½ S. BROADWAY, basement. 19

FOR SALE—NEW BEDROOM SUITS; WILL sell cheap, as we are going east. Can call Sunday. 3633 S. FLOWER ST. 19

FOR SALE — CHEAP, NEW COUCH AND cover, also mission rockers and chairs. 535 S. GRAND AVE. 19

FOR SALE — FURNITURE OF 5 ROOMS; new; will sell cheap on account of sickness. 507 W. FIRST ST. 21

FOR SALE—HANDSOMELY FURNISHED 5-room flat; rent $32.50; no dealers. 1246 ALBANY ST. 19

FOR SALE—AT ONCE, GOOD NEW FURNIture, reasonable; party must return East. 411 E. 11TH ST. 19

FOR SALE—FURNITURE OF 9-ROOM cottage, a good paying house. 331 SOUTH OLIVE ST. 20

FOR SALE—ELEGANT BOOKCASE, DRESSer, chest carpenter tools; no dealers. 541 WALL ST. 20

FOR SALE—FURNITURE OF 7 ROOMS AT 816 S. GRAND AVE.; will sell cheap; no dealers. 20

FOR SALE — FURNITURE OF 4-ROOM flat, all complete. 420 W. 16TH. Tel. Main 7086. 19

FOR SALE—MANTEL FOLDING BED; one rug 12x12; carpet 9x12, at 724 BEACON ST. 19

FOR SALE — A FOLDING BED; ONLY used two weeks. Call today. 306 E. 42D ST. 19

FOR SALE—FURNITURE OF AN 8-ROOM cottage, cottage for rent. 840 S. FLOWER.

FOR SALE—FURNITURE OF 7-ROOM flat at 633½ S. FLOWER. 'Phone Red 781.

FOR SALE—ROLL TOP DESK, $17. CALL at 622 GRANT BLDG., city. 19

FOR SALE—HOUSEHOLD GOODS CHEAP. 855 SUNSET BLVD. 20

FOR SALE—GAS RANGES, FOLDING BEDS, rugs and furniture, cheap. 851 S. OLIVE.

J. W. WOLFSKILL
FLORIST
220 W. Second St.
The finest flowers grown or shown

RETIRING
From business. 50 per cent. reduction a
Campbell Curio Co.
329 South Spring

THE MOST REFRESHING DRINK IN THE WORLD!
BOTTLED Coca-Cola
at all Saloons, Groceries, Cafes and Stands.

THE WEATHER.

COMPARATIVE TEMPERATURES.*

	Max.	Min.	Mean.		Max.	Min.	Mean.
Boston	28	20	24	New York	34	12	23
Washington	42	22	32	Buffalo	24	4	14
Pittsburgh	34	18	26	Cincinnati	34	16	25
Chicago	22	10	16	St. Paul	20	8	14
St. Louis	28	16	22	Kansas City	22	12	17
Los Angeles	68	50	59	Jacksonville	66	42	54

*The maximum is for February 17; the minimum for February 18. The mean is the average temperature for the two days.

Yesterday's Forecast and Report.

U. S. WEATHER BUREAU, Los Angeles, Feb. 18.—(Reported by George E. Franklin, Local Forecaster.) At 5 o'clock a.m. the barometer registered 29.94; at 5 p.m., 30.00. Thermometer for the corresponding hours showed 51 deg. and 62 deg. Relative humidity, 5 a.m., 88 per cent.; 5 p.m., 73 per cent. Wind, 5 a.m., northeast, velocity 4 miles; 5 p.m., west, velocity 9 miles. Maximum temperature, 70 deg.; minimum, 50 deg. Rainfall for storm, 1.31 inches; rainfall for season, 12.20 inches. Barometer reduced to sea level.

Weather Conditions.—Rain has fallen throughout the Pacific Slope, and in the vicinity of Point Concepcion the precipitation was heavy, 1.14 inches having fallen during the past twenty-four hours. Generous rains have fallen at Yuma, 1.76 inches falling during the storm. At Los Angeles, 1.31 inches fell during the storm, and 1.29 at San Diego. The total for the season at Los Angeles amounts to 12.20 inches.

Forecasts.—Local forecast for Los Angeles and vicinity: Tonight, possibly showers; Sunday, partly cloudy.

SAN FRANCISCO, Feb. 18.—Weather conditions and general forecast. The storm has moved slowly northward, and now overlies the Washington coast. It will probably pass northeastward over British Columbia. Rain is reported generally in Oregon and Northern Washington. Southeast winds prevail from the Farallones northward off shore, reaching a velocity of forty-two miles an hour at the mouth of the Columbia River. Forecast:

California, north of Tehachepi: Cloudy, unsettled weather Sunday; probably showers; fresh southeast winds. South of Tehachepi: Showers Sunday; light southwest winds.

Nevada: Fair Sunday.

San Francisco and vicinity: Showers Sunday; light southwest winds.

Los Angeles and vicinity: Probably fair Sunday; light southwest winds.

Sacramento: Cloudy Sunday; fresh south winds.

Fresno: Cloudy Sunday; light south winds.

Automobiles.

The Jackson
Wheel Steer
Your inspection solicited at our salesroom.
116-118 E. 3rd St.
WEST COAST MOTOR CAR CO.

IMPORTED
CONTINENTAL TIRES
The finest automobile tire in the world.
Twice the life of any American tire.
WESTERN MOTOR CAR CO.
Sole Agents, 415 So. Hill St.

Consolidation
WHITE and OLDS
The two most popular automobiles on the coast. See them both at
WHITE GARAGE
712 SOUTH BROADWAY

BUICK Good Everywhere But Best on Hills
LEE AUTOMOBILE CO.
D. M. LEE Manager
1032 SOUTH MAIN

1905 VERTICAL FOUR CYLINder Winton Model C will arrive February 15. Do not fail to look this car over.
Pioneer Motor Company
420-422 S. Hill St. Los Angeles, Cal.
We make a specialty of day storage

H. J. Whitley Co.
—JEWELERS—
111 N. Spring St. 345 S. Broadway
Consolidating at 345 S. Broadway
Closing out entire stock and fixtures at 111 N. Spring St. Sale now on.

$50 IN GOLD AS PRIZES.

EVERY MAN, WOMAN AND CHILD HAS AN OPPORTUNITY TO WIN.

This splendid prize has been hung up by the COMMONWEALTH REALTY COMPANY, originator of the GOLD BOND SYSTEM OF HOME BUILDING, to be divided among those who make the greatest number of ENGLISH words from letters in their famous trade-mark expression, "WHOSE ROOF IS OVER YOUR HEAD?"

This prize will be divided among makers of the largest lists, as follows: First prize, $25; Second, $15; Third, $5; Fourth, $5.

Rules of the contest:

First—The contest will be decided by three prominent business men on April 10, 1905, and all lists must be in by April 1st to allow the judges time to decide.

Second—The letters in the phrase, "Whose Roof Is Over Your Head?" can be used only once in each word, and each word must be numbered consecutively.

Third—Ink or typewriting is preferable in making lists, which are to be written on only one side of a sheet, each sheet numbered and the name of contestant on each sheet.

Fourth—To be eligible to win a prize, contestants must furnish at our office, on or before March 15, either the description of a piece of property for sale in Los Angeles, or any part of California or Nevada, or the name of a prospective investor in Real Estate or intending builder of a home. Contestants complying with this rule will be registered, and only these can participate in the prizes.

Telephone, Home 1130. Call at once, or write (a postal will do) for detailed rules of the contest. Don't Hesitate. COMMONWEALTH REALTY COMPANY, J. DONNAN REAVIS, Mgr. "Gold Bond System Home Builders," at the sign, "Whose Roof Is Over Your Head." Suite 518-519 H. W. Hellman Block.

FREE TO SCHOOL CHILDREN

The Times will give FREE to each School Child presenting this notice a patented, substantial paper cover for books. The cover is so constructed that it can be made to fit any book up to 8x12 inches in size, and will be found a good protection.

Luddy Shoe Co.
451 S. Broadway
Queen Quality
The Famous $3.00 Shoe for Women

My Treatment will do ..THIS..

IT WILL REMOVE THE DIRECT CAUSE

THEN TOO, it is not so difficult to successfully treat diseased conditions when the cause is understood. In some cases the effect only remains, but in a chronic form, which represents the disease. This is why many are treated for the wrong condition and failure is the result.

Have you been treated by mail, by guess and unreliable methods? Could you expect anything but failure?

I have for years contended that the only reliable treatment is one that is personally conducted. To be sure of good results there must be no guessing. Nothing less than treating the EXACT CAUSE will bring satisfactory results. I not only give immediate relief, but effect a permanent cure.

Functional Decline

My treatment of this condition is the only effective means yet known whereby functional activity may be restored. I do not resort to drastic stomach stimulants, which often derange the stomach and bowels. I am positive my method of cure for this derangement is the most potent, reliable and certain whereby strength may be restored.

You Will Note Improvement From the First

VARICOCELE—I cure in 4 to 6 days. Many men have treated unsuccessfully for varicocele. My treatment is painless and the results are complete and forever.

STRICTURE—I cure the right way, once and for all. I remove all urethral obstruction, inflammation and soreness and restore the membrane to a healthy condition.

CONTRACTED DISEASES—Failure to quickly cure these conditions is due to harsh measures, which are the direct cause for chronic conditions. My treatment is the most cleanly and perfect known.

I cure Rectal, Kidney and Bladder Troubles, Piles, Fistula and Blood Diseases, Wasting, Nervous and Chronic Conditions, causing functional derangement, impairing strength and vitality.

DR. MORTON, 316 South Broadway

"House and Lot"—Weekly Review of Real Estate and Building—Contin[ued]

AMONG OWNERS AND DEALERS.

MARKET ACTIVE, AND PURCHASES ARE NUMEROUS.

Spirit of Speculation is Not Unduly Stimulated, and Prices are Not Being Forced Upward at a Dangerous Pace—Residence Properties and Unimproved Lots in Demand.

Comparatively little speculative trading in realty was noted during the week. Hill street was probably the location of the greater number of the larger deals in business, and prospective business, properties. There, however, the leading purchases were for use and improvement, and only some of the smaller buys were speculative investments. A five-story brick block, and a handsome business building are among the improvements that are said to be intended for two of the more prominent investments there, and several business improvements of lesser magnitude are in contemplation for other lots recently secured in that locality. This evidence of growth is in line with the predictions previously made for that locality by this department. The street named is now moving toward the position as one of the leading business thoroughfares, which its geographical location warrants; and it is safe to assume that its progress will be continuous, unless a check should be experienced in the general growth of the city. No permanent check in that respect is expected. A period of crazy speculation might cause a temporary check; but the present control of the local situation, by the conservative element, is so perfect, that there is now less dread than formerly of such a period of speculation being inaugurated as would render a reaction inevitable. The demand for residence properties, in all parts of the city, is good; and unimproved lots in desirable subdivisions are still in prime favor with buyers.

Los Angeles Above Eighth Street.

One of the investments in income producing residence property was that noted in the early part of the week, by which J. S. Newton secured of B. F. Anstead, through Black Bros., 55x125 feet, on the east side of Los Angeles street, about 150 feet north of Eighth street, with a twenty-room frame double dwelling; consideration named, $19,250. Price quoted is at gross rate of $350 per front foot. Property rents for about $1000 per annum. It is located near the property recently purchased by the Huntington interests, to be used in connection with the proposed spur track from Ninth street, and is probably fair value at the price quoted.

For Subdivision.

The thirty acres belonging to the estate of George W. Lawrence, deceased, which was purchased in open court in the early part of the week by M. J. Nolan, of the firm of Nolan & Smith, consideration named $34,000, is to be subdivided, by the firm named, into lots averaging 60x165 feet each, and placed on the market at about $1000 apiece. The tract extends from the Kelley property, on the north, almost to Washington street, on the south; and from Arlington Heights, on the east, to the Nadeau vineyard, on the west. It is crossed by Pico and Sixteenth streets, is to be provided with good street, and tract improvements, and protected by ample building restrictions; and when ready for market will be a desirable addition to the residence subdivisions of the city.

In and Near Shatto Place.

Among the purchases of unimproved lots in and near the Shatto Place tract was one made in the early part of the week by which W. C. Price acquired of Mrs. Clara R. Shatto, through the agency of Mines & Farish, 190x167½ feet, on the northeast corner of Wilshire boulevard and Juanita street; consideration named, $10,000. An elegant building site at what seems a fairly reasonable figure. Another purchase in the same neighborhood, through the same agency, was by Walter H. Fisher from J. A. Anderson, of 75x180 feet on the north side of Wilshire boulevard, between Virgil and Miami avenues; consideration named, $5000, and buyer will, in the near future, build a $10,000 home on the property. Another purchase of unimproved lots in an adjoining tract, through same agency, was by S. T. Eldridge, from Charles Tilden, of 112x147½ feet, south side Wilshire boulevard, 60 feet west of Hoover street; consideration named, $5000.

A Main-street Tract.

A fairly active demand for lots in McCarthy Company's Main street and Moneta avenue tract is noted. It lies between Forty-ninth and Fifty-first streets, Main street and Moneta avenue; its lots average 40x136 feet each. The owners report the sale, during the past week, of twenty-two unimproved lots, at prices ranging from $500 to $1250, and aggregating about $15,000. Among the buyers are; R. Watson, A. Richardson, D. Kidson, John Engman, O. M. Bell, A. B. Johnson, Antone Peterson, C. Johnson, Wesley Kroeck, John Soloman, M. Ilkman, Mrs. H. L. Von Dusen. It is reported that the street work, and other improvements on this subdivision are underway and that they are to be rushed to completion without unnecessary delay.

On Spring Below Eighth.

George W. Stimson and Dr. S. H. Tolhurst have sold to B. O. Miller, through the agency of W. I. Hollingsworth & Co., 50x160 feet on the west side of Spring street, about midway between Eighth and Ninth streets, unimproved; consideration named $50,000. Investment.

Another Subdivision.

Harbert & Butterworth will place upon the market a new subdivision, comprising about ten acres, which they recently purchased from Major O. S. Kimball. The tract is located at the southeast corner of Downey avenue and Mission boulevard. In subdividing the tract the streets will be made to follow the contour of the land which lies on the gentle slope of a pretty hill overlooking East Lake Park. The subdivision is to be known as the Prince tract. The lots will average 50x126 feet each, and will be placed on the market at from $200 to $600 apiece.

On Olive Stret.

W. H. Clune has purchased of Theodore Newman, through the agency of Mines and Farish, 60x165 feet, on the west side of Olive street, 120 feet north of Eighth street, with three small frame cottages, No. 741, 743 and 747, respectively; consideration named, $33,000.

In Western Avenue Tract.

An active demand for lots in E. L. Kopper & Son's Western Avenue Tract is noted. It lies between Thirty-first and Jefferson streets, Western avenue, and the Los Angeles Improvement Company's tract. The lots range from 40x135 to 45x140 feet each. Tract owners report sales during the past week of fifty unimproved lots in this subdivision, at prices ranging from $450 to $700 and aggregating about $28,000. Among the buyers are: M. E. McElvain, B. Hoff, W. I. Kenton, M. A. Conwall, C. D. Ingram, A. M. Gibbs, I. R. Murchison, Oscar Fraacks, Julius Strinnis, H. B. Brook, John Westlake, C. A. Kopper, Elmira H. Hawley, May F. Livingston.

In the Angelus Tract.

C. M. Staub has purchased of C. Q. Stanton, through the agency of C. C. C. Tatum & Co., as an investment and for future improvement, six unimproved lots of the Angelus tract, aggregating 140x171 feet, on the northeast, and the same space on the southeast, corner of Arlington avenue and Eighteenth street; consideration named, $7750.

An East Hollywood Tract.

A brisk demand for lots is noted in Croake & McCann's Gem of Hollywood tract, at East Hollywood. It is bounded on the north by Franklin avenue, on the south by Melbourne avenue, on the east by Maubert avenue and the projected line of the incline railway to Mt. Hollywood, and on the west by Vermont avenue. It contains ninety-four lots ranging from 50x135 to 54x141 feet. The streets are graded, cement curbed and sidewalked, and are now being oiled and supplied with ornamental shade trees at convenient intervals. The street and tract improvements were made before lots were placed on sale. The subdivision is supplied with water from the Westside water mains, and building restrictions limit houses to residences ranging in minimum prices from $1500 to $2500. Tract owners report the sale during the past two weeks of thirty-two unimproved lots, at prices ranging from $500 to $1000, and aggregating about $20,500. Among the buyers are; J. Dutter, Thomas M. Spach, Ida Martin, Mary A. Wanzer, Elna Johnson, Selgrid E. Johnson, Mamie M. Bresee, Henry Ebmeir, F. Niemann, Raymond P. Schultz, J. H. Whaley, Joseph Lucas, Mabel G. Aldritt, Mabel D. Greer, Edgar H. Askew, J. G. Bullock, George F. Smith, Sarah Lucas, F. M. Runkle, J. A. Gates, Caroline Guttersen, R. Moncius, Josiah Fisher, P. B. Swartzel and F. L. Felter. Plans of half a dozen new dwellings are being prepared for immediate erection in the subdivision. It is reached by the Hollywood branch of the Los Angeles-Pacific Railroad, and, being only a few blocks beyond the boundary of the city, is within the 5-cent limit. The tract commands a fine view of the ocean and of the intervening valleys, and contains many fine building sites.

Buying and Building Homes.

Following purchases are reported through the agency of Althouse Bros., as made for homes or for improvement with homes; Jacob Loen og T. L. Woolwine, 50x144 feet, unimproved, east side Grand View street, fifty feet north of Tenth street, $2350, and buyer will improve with a fine residence to cost $6000; T. Andrews of J. C. Bailey, 50x148 feet, with six-room cottage, No. 2923 Halldale avenue, $2800, and buyer will occupy.

Figueroa and Eleventh Streets.

One of the smaller investments, noted towards the close of the week, was that by which Warren F. Fisher secured of John Crosby, Jr., through the agencies of A. Raymert and W. A. Varcoe, 75x160 feet, southwest corner Figueroa and Eleventh street, $18,000; present grantor secured the property described above about one year ago; consideration then named, $15,500.

On and Near East First.

Among the sales previously reported on, and near East First street, by R. A. Rowan & Co., and W. B. Merwin, are the following, all of which are indicative of advancing values: R. N. Van Nuys to E. P. Bosbyshell, 129x150 fete, southeast corner Alameda and Turner streets, with two frame cottages of small value, compared with the ground, $15,500; Henry C. Sewright to Stella Weaver and Alice J. Gaston, 50x127 feet, with two-story stone business building, Nos. 805-807 East First street, $15,000; Clara B. Burdette to H. H. Cotton, 50x277 feet, north side First street, about 50 feet east of Vignes street, without valuable improvements, $15,000; H. H. Cotton to J. W. McAuly, property last described, $17,900; G. W. Wilson to B. F. Luois and John B. Chaffrey, 50x125 feet, north side First, about 50 feet east of San Pedro street, with nominal improvements, $15,000; Marie T. Sittel to local buyer, 75x140 feet, north side First street, about 200 feet east of Alameda street, without valuable improvements, $16,500.

Unimproved Lots.

Grider & Hamilton report the sale during the past two weeks of seventy-three unimproved lots in their Vernon Park, Grant Place and Sunnyside tracts, at prices ranging from $225 to $11,000, and aggregating $30,652. Lots in Vernon Park range in size from 40x125 to 40x135 feet, and in price from $550 to $615. The tract lies between Vernon avenue and Fifty-first street, Compton avenue and Hooper street. The purchasers include Grace Bonnard, John Esperau, C. F. Baasch, C. S. Sprecher, Louis Salzwede, W. W. Martin and Violet Killion.

The Grant Place tract lies between Prospect avenue and Sunset boulevard; Lemona and Hartford avenues, Hollywood. Its lots are 50x175 feet each, lie as level as a floor, and range in price from $850 to $1100. Buyers reported in this subdivision include H. W. Gremminger, Karl Koenig, George Walcha, W. P. Smith and George W. Krum.

Lots in Sunnyside tracts Nos. 1, 2 and 3 range from one-fourth, to two and a half acres, and in price from $225 to $1100. The subdivisions are about six miles from First and Spring streets, are well located on the San Pedro line of the Los Angeles Interurban Railway, and on the Redondo line of the Los Angeles and Redondo Electric Railway. Buyers reported in the three last-named tracts include Charles Wolfron, Edward Oakley, Josiah Edwards, Franklin J. Kellogg, John J. Cassidy, Minnie Bergstrum, H. J. Kirby, Niels Penderson, Richard Corcoran, Mrs. W. C. Davidson, George L. Thompson, William Bohnett, Samuel L. Stallmeyer, F. L. Beem, William Mitchell, Aaron Cover, C. J. Williams, J. H. H. Neilson, F. V. Winslow, F. G. Smith, William T. Clarke, E. M. Calkins, F. S. Marsh, Mary E. McKinney, J. M. Murphy, Salone Rawson, Edith M. Eberle, W. T. Rose, Minnie Vickery, Mrs. Mary B. Austin, Mary Hamilton, William R. Mooney, Elizabeth Bartless, J. A. Fonts, Hilda Hurtig, Pauline Karrie, G. A. Coffield and M. F. Stafford.

On Ninth Street.

John Falvella buys of H. Dennison, through the agency of T. L. Kerr & Co., 65x150 feet, on the south side of Ninth street, about three hundred feet east of San Pedro street, with a five-room frame cottage; consideration named, $9500. Investment.

Will Subdivide.

The McCarthy Company has purchased of J. S. Slauson, for itself and associates, forty acres on the southeast corner of Figueroa street and Slauson avenue, which lies as level as a floor and is covered with a growth of fifteen year old pepper trees; consideration named, $60,000. Buyers will subdivide into lots, ranging from 40x135 to 50x135 feet. Streets are to be graded, oiled, curbed and sidewalked and planted with ornamental shade trees at convenient intervals. The Redondo Electric line runs to within a short distance of the western boundary, and the proposed extension of the Moneta avenue car line will reach the eastern boundary of the subdivision.

Preparing to Enlarge.

N. W. Stowell is to have the small two-story brick building at Nos. 220-222 South Spring street, just north of the Stowell block, converted into a six-story brick business block. The plans of the improvement are from the office of Architects Morgan & Walls, and the work of construction will be under their supervision.

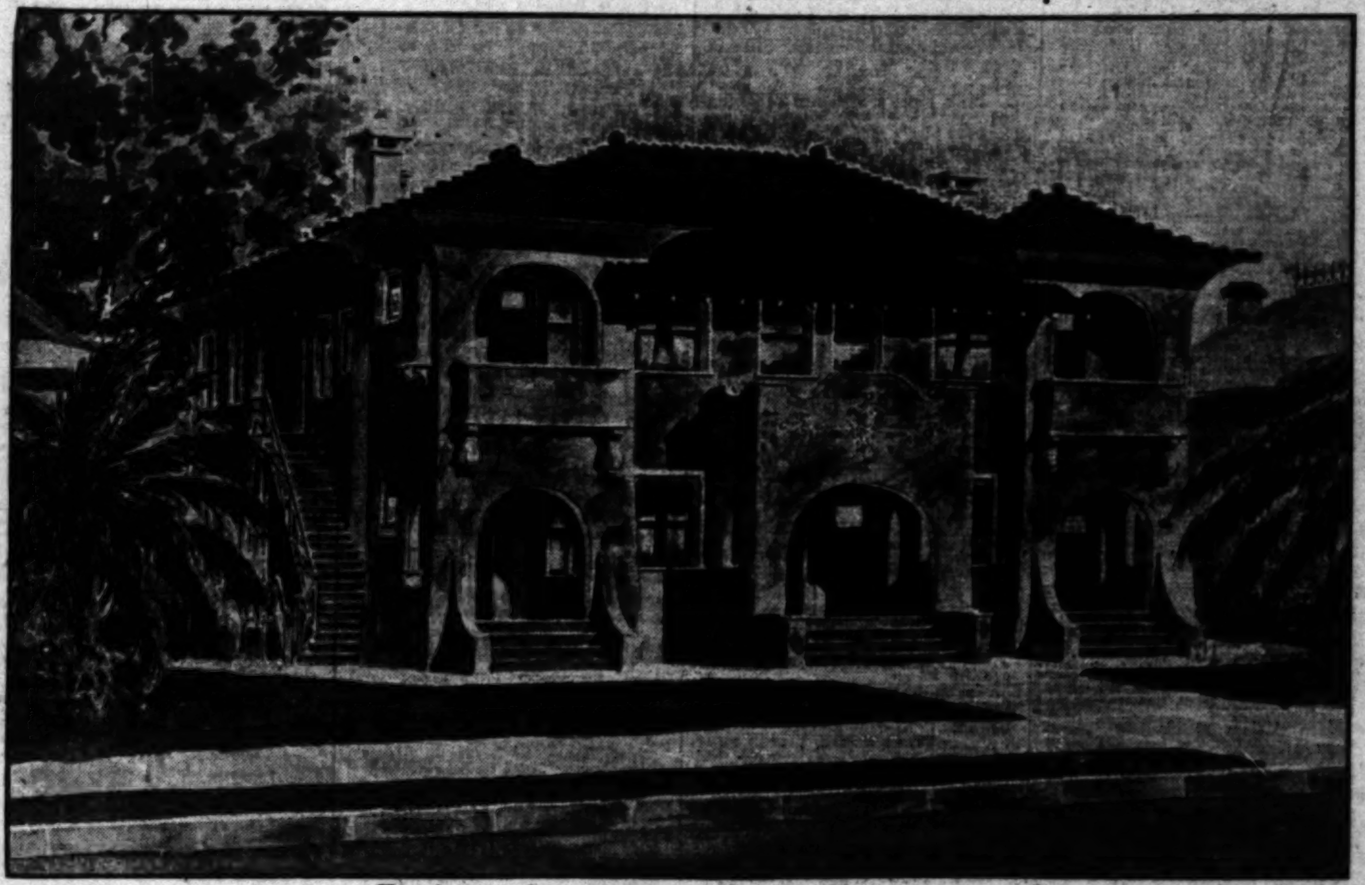

For Antone Costamagna, at No. 928 Wall Street.

BY BUILDERS AND ARCHITECTS.

NO DIMINUTION OF IMPROVEMENTS IS NOTED.

Houses Begun and Completed in Various Parts of the City—Several New Business Buildings Planned, but the Number of Dwellings Undertaken is Proportionately Greater.

Buildings were completed during the week as follows:

First Ward	10
Second Ward	6
Third Ward	3
Fourth Ward	8
Fifth Ward	9
Sixth Ward	28
Seventh Ward	7
Eighth Ward	2
Ninth Ward	8

Of these seventy-two were dwellings and nine business buildings.

The number of buildings begun was 104, ten of them being business buildings, and the remainder dwellings, distributed as follows:

First Ward	9
Second Ward	12
Third Ward	5
Fourth Ward	10
Fifth Ward	20
Sixth Ward	29
Seventh Ward	8
Ninth Ward	11

A very slight diminution in the activity of building operations is noted, due doubtless to the heavy rains of the past few days.

Last week Building Superintendent Backus issued 147 permits, for improvements amounting to $173,777, as against 112 permits, for improvements aggregating $279,355, in the third week of February, 1904.

The improvements begun last week are divided as follows:

Ward.	Permits.	Valuation.
First	12	$13,203
Second	20	12,190
Third	8	4245
Fourth	13	29,175
Fifth	27	38,341
Sixth	39	39,528
Seventh	11	14,210
Eighth	1	66
Ninth	16	12,825

The number of building permits issued so far this month is 354 for improvements aggregating $497,269, as against 352 permits for improvements amounting to $680,046, during the first three weeks of February, 1904. A slight gain in the number of permits issued, and an appreciable loss in the aggregate value of improvements authorized.

The improvements undertaken during the present month are classified as follows:

Structure.	No. Permits.	Values.
3-story brick buildings	1	$20,551
2-story brick buildings	3	17,500
1-story brick buildings	7	31,200
2-story frame buildings	38	111,995
1½-story frame buildings	21	35,578
1-story frame buildings	217	201,517
Frame flats	2	11,500
Sheds	38	3338
Brick alterations	11	12,500
Frame alterations	50	17,690
Apartments and tenements	5	23,900
Churches	1	10,000

For Antone Costamagna.

In a separate picture, which appears in this section, is shown a sketch of the cement-plaster apartment building now being erected for Antone Costamagna, at No. 928 Wall street. It will contain four six-room flats that will be fitted up with every modern convenience, and in its exterior arrangement it shows lines that are typical of both Spanish and Swiss styles of architecture. The building will enclose a large open court which will be used as a lawn and flower garden, and will afford a private pleasure ground for occupants of the flats. The building was designed and is being erected by B. N. Lamberth & Co. It will cost about $7500, and, when finished, will be a desirable addition to the architectural features of the locality in which it is being built.

Building Notes.

C. W. Bush has taken the contract to erect for H. C. Fink, after plans of Architect August Wackerbarth, a two-story brick building on the corner of Los Angeles and Market streets. Work is now in progress and it is to be finished in two months from February 14.

F. O. Engstrom has taken the contract to erect for W. M. Garland, after plans of Architects Train & Williams, a three-story brick business building on the southeast corner of Maple avenue and Seventh street. It will have nine stores on the first floor, and 102 rooms on the upper floors, will be completed by July 1, and cost about $50,000.

L. R. Blair has the contract to build for Mrs. Evelyn S. Wetzler, after plans of Architect A. M. Edelman, a two-story residence, on the west side of Westmoreland boulevard, between Sixteenth and Washington streets. It will be a thoroughly modern family mansion, and is to be ready for occupancy on or before July 1. The contract price is $7415, and the residence complete will probably cost between $8000 and $9000.

Ernest C. Hillman has the contract to erect for C. S. Kellogg a two-story building on the corner of Twenty-third street and Grand avenue. It will cost $4181, and is to be finished by May 1.

Following plans of new building and general building notes, are taken from the Builder and Contractor:

Architects Garrett & Bixby have completed plans of a two-story brick building 91x120 feet to be erected on the corner of Highland and Prospect avenues, Hollywood, for Mrs. Mary P. Moll. It will have nine store rooms on the ground floor and thirty-two rooms on the second floor, which will be used for hotel purposes. Specifications provide for a concrete foundation, pressed brick facings, stone entrance way, the vestibule, galvanized iron cornice, and composition roofing. The building will be steam-heated, floors to be double, stained pine trim, sanitary plumbing and other modern features.

They have also prepared plans for a large two-story frame residence of ten rooms and reception hall, to be built on Hoover street, north of Adams street, for Mrs. Jennie Gans. It will have a brick foundation, rustic and shingle siding, half timbered and rough cast plastered gabble, shingle roofing, etc. The living rooms and reception hall will have beamed ceilings, hardwood floors, pressed brick mantels and other conveniences. The residence will be heated, have gas and electric fixtures and will be modern in every respect.

They have also completed drawings of a residence for C. Crowley, which will compare favorably with the best in the city in point of size, beauty and convenience. It will be built at Twelfth and Lake streets, two stories in heighth, with ground dimensions 60x80 feet, and will contain eleven rooms. The first floor will have a large billiard and breakfast room, living room 20x32 feet, and other rooms in proportionate size. The foundation will be of concrete, stone porch walls and piers, tile vestibule, plate glass and metal sash, rustic siding, half timbered gables and shingle roof. The principal rooms will be finished in oak, beamed ceilings, buffet and pressed brick mantels. The other portions of the house will be finished in pine.

They have also plans of thirteen houses to be built in various parts of the city for the Burck-Gwynn Co. They will range from one story to two stories, with from four to six rooms each. They will be modern in all respects.

They are also preparing plans of a one and one-half-story, eight-room frame residence, to be built in Santa Ana for Messrs. Hyde & Remsberg. The exterior will be of rustic and shingles, and the interior to be finished in pine.

Architect John C. Austin is preparing plans for a seven-story hotel building to be erected on the southwest corner of Court and Hill streets for L. E. Porter and J. J. Seemans. It will be in the Moorish design, L shaped, brick and steel construction, and contain 125 guest's rooms; large dining room and café, two billiard rooms and fireproof kitchen department. It will have steam heat, elevators and all up-to-date features. It will have a frontage of 125 feet on Court street and 110 feet on the east side of Hill street; the extension will have cement plaster finish, with staff ornamentation and tile roofing.

He is also preparing plans of a twelve-room modern residence for W. A. Webb of New York, to be built on Madison avenue, near Colorado street, Pasadena. The third floor will be used as a library, and have cases for 7000 volumes. Hardwood floors, oak, mahogany and rosewood finish will be used in the principal rooms. The first story, porches and buttresses will be in sandstone.

He has also plans of a two-story, eight-room frame residence for W. J. Doran of the Los Angeles National Bank, to be built in the southwest part of the city.

He has also plans for extensive alterations to the residence of Mrs. G. A. Hancock, at 683 Carondelet street.

He is also preparing plans of a passenger depot and car-barn to be built at Napa Junction, in the northern part of the State. They will be in the Mission style. The depot will be two stories, 60x30 feet; the car barns, 140x100 feet.

He has been instructed by the city council to prepare plans and specifications for the new detention hospital. It will cost about $40,000.

Architect Theodore Eisen has prepared plans and taken figures for the erection of a two-story ten-room frame residence on Bush near Washington street, for Isaac Barman. Specifications provide for blue brick and stone trimmings to porch, rustic siding, shingle roofing, plate and leaded glass windows, oak floors to first story, brick mantels and other up-to-date improvements.

He has also taken bids for the installation of two passenger elevators in the Boston Dry Goods Store on Broadway.

He is also preparing sketches for a proposed two-story brick building for Dr. Mohn to be built on the northwest corner of Spring and Fifth streets. The lower floor will be used for store purposes and the upper floors for offices.

Architect S. Tilden Norton has prepared plans of a two-story eight-room frame residence to be built on Twenty-fifth street between Normandie avenue and Leoti street for C. R. Staples. It will have a brick foundation, rustic and shingle siding, plate glass windows and shingle roofing. The principal rooms will have hardwood floors, pressed brick mantels, pine trim and tinted walls. The house will be built by day work.

Architect F. M. Tyler has prepared plans for a fourteen-room addition to apartments for E. J. Hazard, to be built on Second street, near Grand avenue.

He also has plans for E. H. Stagg of a seven-room residence in half-timbered style, to be built on Avenue 56.

Also plans of a seven-room, one and one-half story bungalow for Mr. Overholser, to be built on Bungalow Row. It will have beamed ceilings, hardwood floors, plate glass windows, etc.

Architect Charles E. Shattuck has prepared plans of a six-room frame cottage to be built on Pasadena avenue near Avenue 48, for F. M. Alderete.

He has also prepared plans for Mrs. L. C. Brand of a six-room frame bungalow to be built on Brand boulevard, Glendale. It will incorporate modern features including oak floors, beamed ceilings, brick and wood mantels, etc.

Architect John Parkinson reports that the delay in the non-arrival of the structural steel for the Billicke-Rowan hotel will soon be at an end as it is now on the way. He is taking bids for the interior woodwork, elevators, plastering and painting. The contract for the brickwork has been let.

Architect Fernand Parmentier has prepared plans of a two-story nine-room frame residence for George Stewart to be built in the West Adams Heights district. It will have a one story effect, exceptionally wide eaves, exposed rafter ends, resaw siding, and all up-to-date features.

Architect H. M. Patterson is completing the working drawings of a two-story eight-room frame residence to be built on Grand View street for F. R. Wood. Modern features including furnace, are to be incorporated.

Architect Julius W. Krause has formed a partnership with F. G. Brown, recently of Chicago, and a graduate of the University of Illinois. They are now occupying rooms 518-520 Stimson building.

Architect P. W. Ehlers has made a few minor changes in the plans of the proposed Turnverein Germania building on Figueroa street and the working drawings will be ready for figures during the latter part of the week.

POMONA.

Architect C. E. Wolfe has made plans for a one and one-half story residence for George H. Miller to be built on the Bot track near the new High School. It will contain seven rooms besides bath room, pantry, cooler, china closet and other conveniences, and have wide porches, stone foundation, electric light, fuel gas etc.

He has also plans of a two-story seven-room residence for C. B. Roberts to be built in the same tract, and will contain all modern conveniences.

SOUTH PASADENA.

Edwin Cawston has commenced the erection of two residences, one on Center street, the other on Cawston street, from plans prepared by S. E. Beirach. He also intends to erect several others near the corner of Pasadena avenue and Mission street.

A Parish house is to be built on the southwest corner of Fremont avenue and Monterey road, for the Episcopal Church.

Building Permits.

For G. M. Smith, a seven-room residence, at No. 1412 Harvard boulevard, to cost $2500.

For G. J. Loun, a seven-room residence at No. 2810 Normandie avenue, to cost $2500.

For Mary Janss, a nine-room residence, at No. 811 Beacon street, to cost $10,000.

For Mrs. O. Goetsch, frame flats, at No. 754 East Pico street, to cost $3200.

For Lou M. Dowling, a nine-room residence, at No. 3418 South Hope street, to cost $2500.

For W. W. Watts, an eight-room residence at No. 928 West Twenty-eighth street, to cost $3500.

For C. G. Kellogg, frame business building and flats, at Nos. 2300-2304 South Grand avenue, to cost $4000.

For H. N. Cohn, a two-story frame business building, at No. 1501 East Twenty-third street, to cost $2900.

For Emma L. Bennett, a nine-room residence, at No. 1349 Westlake avenue, to cost $5000.

For D. E. Hennessey, a ten-room residence, at No. 416 Boyle avenue, to cost $3000.

For C. G. Green, an eight-room residence, at No. 240 Kent street, to cost $2200.

For D. C. Dunsteth, an eight-room residence, at No. 1329 Harvard boulevard, to cost $3000.

For E. C. Hodgman, frame flats, at Nos. 741-743 San Julian street, to cost $4000.

For C. P. Hicks, a seven-room residence, at No. 2531 Trinity street, to cost $2500.

MORE REAL ESTATE.

Other sales, some of which have already been reported in The Times, include the following:

A. I. Cohn to V. Williams, through Black Brothers, 55x100 feet, southeast corner Fourth street and Towne avenue, unimproved; consideration named, $12,750. This is at rate of $225 per foot based on the Fourth street frontage. A reasonable value.

Mrs. Eliza Marsh to R. A. Fowler and the latter to the Pioneer Investment and Trust Company, through W. B. Merwin, 50x245 feet, with three cottages, Nos. 1041, 1043 and 1045 South Olive street; consideration named $16,000. Price quoted shows an advance but one that is probably not excessive.

Pioneer Investment and Trust Company to R. S. Buller, 27½x100 feet, to an alley, north side Fifth street, 82½ feet west of Towne avenue, unimproved; consideration named, $10,125.

Rose L. Black buys of J. Klattcher, through the agency of Black Bros., 50x125 feet, on the east side of Union avenue 100 feet north of Eleventh street, unimproved; consideration named, $2300. Buyer is said to contemplate improving lot later.

Theodore M. Newman to W. H. Cline, through the Richards & Ashby Company, 37x164 feet, southeast corner Seventh and Wilson streets, with two small frame cottages; consideration named, $4500.

Caroline Bryant to E. Burgess, through Althouse Bros., 40x127 feet, with seven-room frame residence, No. 1304 West Pico street; consideration named, $5600. Good value. Prospective business property.

V. Williams to Dr. A. F. Schiffman, through Robert Marsh & Co. and Black Bros., 102x104 feet, southwest corner Winston and San Pedro streets, with two small frame cottages; consideration named, $30,000. Price quoted shows an advance.

The Bethesda Presbyterian Church to D. Carlton and associates, through Robert Marsh & Co., 96x124 feet, southwest corner Central avenue and Ninth street, without the building; consideration named, about $30,000. Definite figures not being given, estimates per front foot cannot be made. The property, however, is certainly desirable. Business improvements are said to be intended.

Charles M. Stimson to George A. Tweedy, 50x150 feet, with eight-room two story frame dwelling, new and modern, at No. 847 Kensington Road; consideration named $5500. Bought for a home.

Ingram & Briggs to Hannah Jones 50x131 feet, with six-room frame cottage, new and modern, south side of Twenty-second street 200 feet west of Leoti street; consideration named $3700. For a home.

Real Estate Notes.

Alexander MacKeigan, who returned recently from a somewhat extended absence from the city, is now taking an active part in the real estate work, and has temporary quarters with Mines & Farish on Hill street.

Florence Gordon has purchased of Charles M. Stimson, a six-room frame cottage, with lot 30x139 feet, on the northeast corner of Fourteenth and Victoria streets; consideration named $2500. A desirable little home. Other small sales reported by the same grantor aggregating about $10,000.

Mrs. C. M. Mallory buys of T. J. Douglass, through the agency of C. C. C. Tatum & Co., an unimproved lot of the Westmoreland Place Tract 50x145 feet, to an alley, on the west side of Vermont avenue, 152 feet north of San Moreno street; consideration named $1650. Buyer will improve with a modern frame dwelling for a home.

A. H. Doig has purchased of M. O. Tremain through the agency of Ingram & Briggs a six-room frame cottage No. 2936 Harvard boulevard, with lot 50x135 feet; consideration named, $3100. For a home.

Walter Bros., 627 S. Spring.

House painting done reasonably and guaranteed. Good paper and border for 12-foot room, $1; 7-foot shades, 25c; molding, 1c foot; English floor wax, 40c; largest variety of burlaps, 15c yard and up. Saintas, 25c yard.

REALTY CO[...] OBSERVATIONS [...]

Large realty [...] capital, have hitherto [...] Southern California [...] to appear, with the [...] tance of the real [...] following article was [...] the Chicago Tribune [...] Fishburn, a real [...] city:

"I notice by [...] in the New York [...] realty market [...] and active, largely [...] large realty [...] York paper, speaking [...] week's market, said: [...] States Realty and [...] pany, and the Century [...] peared as active [...] alone handling [...] of property. [...] presidents of the [...] pany, Messrs. Fiske [...] nounced their [...] that concern, and the [...] $2,000,000 company [...] ately take front rank [...] estate speculation. [...] dently entering upon [...] big things, in which [...] valuations must be [...] appraisers, a period [...] porate idea will become [...] inant.'

"And then, after [...] the operation of realty [...] 1903 and 1904, and [...] of their multiplying [...] continues: 'The [...] porations is a [...] idea come to stay. [...] a necessary instrument [...] a valued subject of [...] denunciation among [...] tain type, who can [...] ences by this means.'

"They certainly seem to [...] stay in New York, and [...] among those familiar [...] that to their operations [...] the great market activity [...] building operations [...] years, which have given [...] most superb structures [...] the world. And it is [...] t d further that without [...] tions this era of [...] building would not have [...] great for the reason [...] capital would not have [...] to take up and [...] enterprises.

"This is an object [...] so much as that it is [...] stand why there has [...] fore this a united [...] this boon for the city. [...] kers having to do with [...] and development of [...] property are almost a [...] that an amendment [...] so as to permit of the [...] porate realty [...] would stimulate and [...] ket as nothing else [...] only the man with [...] thousand or a million [...] into the purchasing [...] valuable downtown [...] being that the market [...] row.

"Under changed [...] small means could [...] chase and improvement [...] property, and with [...] value, a large amount [...] would seek investment [...] an activity and [...] that is not now known [...] not of necessity be [...] business holdings, for [...] well to the purchase [...] apartment houses [...] desired.

"Chicago, with its [...] splendid future, and [...] basis of realty values, [...] pecially good field for [...] tions. With the object [...] York before us, strong [...] made for legislation [...] tate corporations."

RECEPTION C[...]

Gentlemen Who Will [...] at the Chamber of [...] Banquet

The annual banquet [...] of Commerce will be [...] Hall on Wednesday [...] 22. Of the 450 tickets [...] limit fixed, 300 have [...] and members are [...] their orders not later [...]

The following Reception [...] has been appointed [...] meet at the banquet [...] Wednesday evening [...] ceive the guests:

William D. Stephens [...] L. Alles, Walter Lindley [...] ger, R. W. Burnham, [...] G. Barnwell, E. H. [...] Garvin, Dan Murphy, [...] John Horton, A. A. [...] Owen, R. D. Scriver, [...] George H. Stewart, A. [...] H. Spires, W. A. Hamm[...] M. A. Hamburger, Fred [...] L. Valentine, Mark G. [...] Wankowsky, Perry [...] Walker, M. T. Whitaker [...] Klokke, Leo Youngworth.

Hello Central! Give me [...]

"The Men's Wa[...]"

They say they have the [...] SPRING CLOTHING [...] —and PIPE the prize.

Well, you can call me [...] one, if these boys haven't [...] NOBBIEST line of [...] through the PEAKS.

Speaking of CLOTHES [...] seen the last suit I [...] LAMPS I got going [...] put you to the CACTUS.

Tell you, Central, [...] men friends want [...] REAL SWELL EFFECT [...] will put them [...] them to "THE MEN'S [...]" Corner 7th and Spring Sts.

Remember—QUALITY, [...] PRICE, the LEAST.

Well, good-bye Central, [...] next week.

Grand Ope[ning] OF THE M. S. KORNBLUM [...]

Cor. Griffith and Wash[ington] [...] Thursday Eve., Feb. [...]

The finest dancing hall [...] You are cordially invited [...] dances every Thursday [...] day evenings, 8 p.m. [...] information, call up [...]

The Newest S[...]

The ones you [...] have talked about [...]

INNES SHOE [...]

258 S. Broadway

SCHOOL NURS[E] KEEPS WAT[CH]

How Miss Thornton G[...] All the Youngsters.

Amazing Answers Gleane[d] [...] Recent Exams.

Normal Pupils Hear 'Al[...] Long Bygone Chords.

THE LOCAL SCHOOLS.

SCHOOL NURSE KEEPS WATCH.

How Miss Thornton Guards All the Youngsters.

Amazing Answers Gleaned in Recent Exams.

Normal Pupils Hear About Long Bygone Chords.

A brown-eyed little woman who has gone quietly about her work in the public schools of Los Angeles since the beginning of this school year, and who has accomplished great things in the improvement of hygienic conditions is the school nurse, Miss Thornton.

The city has not been rich enough before to have such a trained helper, but through the efforts of the Health Officer, Dr. Powers who realizes the crying need in some portions of the city, Miss Thornton was employed by the Board of Health, after standing her civil service examination.

Ten of the schools are visited regularly by Miss Thornton, and she goes to the others if sent for by the principals. She notices the condition of the children as to minor skin troubles, she looks critically at their eyes, she peeps into their throats, and all suspicious cases of contagious diseases are referred to the Assistant City Physician, who then follows her in her rounds and determines whether or not the child shall be taken out of school for a time.

By this strict supervision of the children an epidemic is pretty sure to be stopped before it becomes an epidemic; the schools are always breeding places for such scourges.

Miss Thornton has spent whole days in some of the schools, and where she finds the need she instructs the children in the care of their bodies and the beauties of personal cleanliness. A number of the little folk lacking the proper home environment are adopting the suggestion of this tactful friend, and the teachers relate wonderful results which will go largely toward improving the atmosphere of the schools from a physical standpoint.

Where a child is discovered who needs medical attention the parents are notified, and if it happen that the parents are unable to employ a physician the school nurse sees to it that the little one has the needed treatment.

The rounds of the schools of the city, all of which are her territory except the two attended by the nurse of the College Settlement do not comprise nearly all of the labors of the position. The children are followed into their homes. Visits are made to keep up with the conditions, and in this way many cases of need are found and relieved by the school nurse. Often other members of the families come in for her ministrations.

Few not immediately connected with her in the work know the school nurse. She is exceedingly reticent as to her duties. She replied, on being questioned:

"These are my people that I visit, they are just the same kind that I am myself, and I respect the sacred privacy of their homes."

But Miss Thornton is ready to tell of the needs of the work, for she is hoping that the Sunshine Society, or some woman's club, will furnish a loan closet for her use. A loan closet should contain clean nightgowns of all sizes, clean sheets and pillow cases and blankets, and that great helper in sickness, the hot-water bag. These bags are needed in every size and variety. A small closet of this sort where the articles are lent in illness, and then returned clean when no longer needed, is possessed by the College Settlement, but Miss Thornton is greatly in need of one for her larger work.

In the minds of the physicians interested in the experiment, no better thing of its class has ever been done in Los Angeles than the employment of a trained nurse for the schools.

NEW SELF-GOVERNMENT.

The Polytechnic High School has just started a new self-government committee. It is composed of a boy and a girl from each of the lower rooms in the school, and two boys and girls from each of the senior classes. Sam [illegible] is chairman of the boys' committee and Frank G. Sharp is secretary, while Katherine Barnewall is chairman of the girls' committee and [illegible] Golding is secretary. The committee members include Joe Roberts, [illegible] R. Coffman, Norman Loyd, [illegible] N. Donald, Ray Craig, John J. [illegible], Robert A. Brase, Paul Jeffers, [illegible] Damron, Charles McAleer, Eu[illegible] Brutgeun, Robert Beyrle, O. R. [illegible], Malcolm Boswell, Adrian Bell, [illegible] White, Lila Avise, Carrie Rey[illegible], Jessica Dampf, Angeline Mauve[illegible], [illegible] Scott, Gussie Hasson, Pearl [illegible], Maud Tettlebackh, Hazel Abbott, [illegible] Banks, Ethel Richardson, Myr[illegible] [illegible], Florence Wallser and [illegible].

ASTONISHING ANSWERS.

The late school examinations were productive of some amusing and astonishing answers to questions propounded by the teachers in the various grammar grades in the city.

The following was offered by a fifth-grade pupil as a proof that the earth is round: "When a man walks from you, you can see his head long after he has disappeared from sight."

Here is another startling geographical statement: "A glacier is a large piece of earth floating down a stream, some are as big as most half a hill."

Question: Name the principal race of mankind. Answer: The principal race of mankind is the Jews, which is found all over the earth.

Physiology and music conspired to produce the following remarkable statement about Beethoven and his clavichord: "When Beethoven was young, when he was not asleep, or playing, he was continually practicing music on his violin or his clavicle."

An eighth-grade pupil has it that "people who lace do not know how much they are injuring themselves until they die of composition."

The principal causes of erosion are somewhat obscure in this answer: "The principal causes of erosion is when a hot stream runs through the earth and the rocks slip, then it goes up in the air and is called volcanoes."

More sensible than most was the answer to the United States history question: "When was the Era of Good Feeling?"

"After the Revolution we felt good because we licked the British."

STATE NORMAL SCHOOL.

The [illegible] Company of musicians gave a charming entertainment at the Normal School the past week, to an audience consisting of the faculty and students and their friends.

[illegible] introduced the concert with a historic reference to the music and musical instruments of olden times, claiming that ancient music is not a lost art. He exhibited a lute made in the sixteenth century, and said that in his judgment it is the only genuine lute of ancient manufacture in actual use in the world today. The tones of the lute were exquisitely [illegible].

The program given consisted in part of a Venetian dance on lute and bass viol; an old English love song; a duet on violin and virginals of remarkable sweetness; a solo on the virginals, composed in the reign of Queen Elizabeth; a trio of harpsichord, violin and bass viol, which was enthusiastically encored.

SENIOR B MEETING

The Senior B's of the Los Angeles High School held a meeting last week, when colors are voted on and the following officers were elected: President, Harry Wyatt; vice-president, Mae Davis; secretary, Edna Adcock; treasurer, Forrest Ackley.

Banks.

Be Saving in Youth

if you would be Financially Independant in Old Age

Deposit a portion of your income in our bank every week and it will earn money in interest for you while you sleep.

$1.00 STARTS THE ACCOUNT. It draws

4% IF IT'S A TERM DEPOSIT

3% IF AN ORDINARY SAVINGS ACCOUNT

Money on Interest Account in this Bank Exempt from Taxation.

More than 24,000 Depositors

Resources Over $5,900,000.00

The Bank in the Tall Building

Safety Deposit Vaults Absolutely secure against Fire and Burglary. A safe place for Insurance Policies and other important papers and valuables. Accessible 8 A. M. to 5:30 P. M. Saturdays from 8 A. M. to 4 P. M. and 6:30 to 8:30 P. M. Over 5000 Boxes. $2.00 Per Year and Up.

MONEY LOANED ON APPROVED REAL ESTATE.

Southern California Savings Bank THE BRALY BUILDING, S. E. CORNER FOURTH AND SPRING STREETS.

Schools and Colleges

A LETTER TO AMBITIOUS YOUNG PEOPLE

Upon graduating from the 7th or 8th grades you have a fair knowledge of the common branches, but with this knowledge you cannot pass muster in the business office--it is not a business education. If you take a four years' Latin or Scientific course you will have a 'higher' education than you have now, but even that will not enable you to draw a salary in business, for it is NOT a business education.

We do not wish to divert you from a high school course if you feel that you can afford to take it. But if you are of an independent and money-earning turn of mind you will be interested in the following:

One year's training in the Woodbury Business College costs $100; six months, $55. The education thus acquired will enable you to earn from $50 to $100 a month. Taking an average of $60 a month, or $720 a year, in three years you will be $2160 ahead of your companion who has spent his four years in school. Besides, you need not be much behind your friend in other respects, for it is possible for the ambitious and energetic person, by means of home study courses and correspondence instruction, to secure a liberal education without going to high school or college. You can learn while you earn.

The Woodbury gives two main courses of study:

1. The Book-keeping and Business course.
2. The Shorthand and Typewriting course.

Either course will fit you for a good position. The two will fit you for a better one. It takes about six months to complete one course; from nine months to a year to complete both.

This school has unequaled prestige and success in placing graduates.

We shall be pleased to have you call at the college to see us. It is our business to help young people to be successful. We can help you to position, promotion and permanent success. Illustrated catalogue on request. Very truly yours,

809 South Hill Street.

Woodbury Business College

E. K. ISAACS, PRES.

Geo. P. Taylor
Tailor and Haberdasher

DRESS MAKING DEPARTMENT

We have opened under the management of

Madame Henri Lefebvre (DOUCET, PARIS) (REDFERN, PARIS AND NEW YORK)

A department for the making of Ball Gowns, Opera Cloaks, Evening Costumes, Etc., Etc.

FOURTH FLOOR

No. 525 S. Broadway
New Taylor Bldg.
Dirmer Ois, Ladies' Tailors, Third Floor

VISIT THE ONLY WOMEN'S FURNISHING STORE IN LOS ANGELES.
B.B HENSHEY
521 S. BROADWAY.

FREE GOLDFIELD AND CRIPPLE CREEK

A 20-page hand book for investors is given free with every subscription to The Only Daily Mining Newspaper in the World. It contains all the mining and oil news and quotations on all mining stocks, including Goldfield and Cripple Creek. A big 20-page, fearless newspaper, NOT A PROMOTION ORGAN. Send for a free sample copy of The Record, and then if you like it subscribe and get the book free. Both will help you to make money.

THE DAILY MINING RECORD, Denver, DENVER, Colo.

Girls' Collegiate School
CASA DE ROSAS
Adams and Hoover Streets.
"An Ideal School, Amid Ideal Surroundings"
Certificate admits to College.
ALICE K. PARSONS, B. A., JEANNE W. DENNEN, Principals.
City office 207 W. Third St.

Polytechnic School of Civil, Electrical, Mechanical and Mining Engineering, Oakland, Cal. Perfect climate, all expenses low. The best equipment. Practical. Write for free catalogue.

MISS A. TROCONIZ,
Teacher of Spanish
GRADUATE OF MADRID, SPAIN.
Correct Castilian Accent and Pronunciation
Residence and Studio: 1112 S. Grand Avenue. Telephone Home 8441

FOSTER SCHOOL Oratory and Acting... 321 S. HILL STREET Send for Illust. Catalogue TERM NOW OPEN

French Lessons by native graduates from Paris, given at studio or at your residence. 320 Laughlin Bldg., & 923 Grand View st. MLLE. LOURDOU. Phones Home 6636. Blue 6134

Sonnenschein Kindergarten and Primary School.
THE MISSES GREENE. 2139 Foster Street. Home Phone 23138.

SOUTHERN CALIFORNIA Business College AND GRAHAM SCHOOL OF SHORTHAND.
LACKEY, HOOD & HOLLMANN.

School of Art and Design Sixth and Alvarado. Illustrating and every branch. Illustrated prospectus. Home 7873. L. E. G. Macleod, Dir.

MUNGER'S LAUNDRY
BOTH PHONES 1350

GOLDFIELD 4c

For short time only, treasury stock of Goldfield Imperial will be offered at 4 cents. Conditions look brighter every day. We may be shipping ore in a month. You will regret it if you fail to investigate Imperial. Prospectus free.

GOLDFIELD IMPERIAL MINES CO., 348 Equitable Bldg., Denver, Colo.

There's individuality about the outer apparel sold by the Paris Cloak and Suit House 252 South Broadway

THE URBAN ACADEMY
2673 MENLO AVENUE.
A French and English CATHOLIC Day and Boarding School for Boys and Girls. Boys under 10 will be admitted. The chief feature of the school is the introduction of STUDY TEACHERS. Each pupil's study and music practice hours will be supervised by a trained STUDY TEACHER, who will see that lessons are learned before recitation to the CLASS TEACHER. Religious instruction under the supervision of Rev. Clement Molony, pastor of St. Agnes' parish.
MISS M. McDONNELL, Principal.
Office hours 2 to 4. 2673 Menlo Avenue. West 3203. Home 22503.

Occidental...
College Classical, Scientific, Literary Literary-Musical courses.
Academy Of High School grade. Prepares for Occidental or any College or University.
School of Music Theory, Instrumental, Vocal.
Second semester opens Feb. 6. New classes begin for high school graduates. Address President Wadsworth. Telephones, East 7. East 38

The Brownsberger Home School
BUSINESS COLLEGE
[illegible] W. 7th. Beautiful home surroundings; day and evening sessions. Call, write or 'phone F. Brownsberger, Business Manager.

MARLBOROUGH SCHOOL FOR GIRLS
865 West 23rd Street
MRS. GEORGE A. CASWELL, PRIN.
[illegible]th year. Advanced work in English and Art History and preparation for travel. Certificate admits to college. Gymnasium and basket ball. Pupils must be 14 years old
Circulars on application.

Marlborough Preparatory School
636 West Adams Street.
Boarding and Day School for girls under 14 years old. Large play grounds retired from street. Pleasant house with sanitary conditions. 2nd semester opens February 9th.
Miss Ida B. Lindley, Principal.

ENGLISH CLASSICAL SCHOOL FOR GIRLS....
(Fifteenth Year)
130-134 S. Euclid Avenue, Pasadena
Boarding and Day School; certificate admits to Eastern and Western colleges. For catalogues address A. B. ORTON, Principal.
Phones—Home 696; Black 1671.

"Los Angeles" BUSINESS COLLEGE. 212 W. Third St. Teaches all Commercial Branches. Instructors of long and successful experience. Call or write'

Woodbury Business College
809 S. Hill st. Illustrated catalogue.

L. A. MILITARY ACADEMY Commonwealth Avenue. English and Classical. Boarding and Day School. Fits for college and business. Defective education remedied. Call or phone Main 1586. Walter J. Bailey, A. M., Principal.

Banks.

SECURITY SAVINGS BANK

LARGEST SAVINGS BANK IN SOUTHERN CALIFORNIA

This Bank has the LARGEST PAID-IN CAPITAL AND SURPLUS —and— $5,000,000 more on deposit, than any other SAVINGS BANK —in— SOUTHERN CALIFORNIA.

Herman W. Hellman Building. Northeast Cor. Spring and Fourth Sts.

CAPITAL AND SURPLUS $600.000.00

DEPOSITS OVER $10,500,000.00

RESOURCES OVER $11,000,000.00

3% INTEREST PAID ON ORDINARY DEPOSITS

4% INTEREST PAID ON TERM DEPOSITS

OFFICERS AND DIRECTORS

J. F. Sartori, Pres., M. S. Hellman, Vice-Pres., John E. Plater, Vice-Pres. W. D. Longyear, Cashier. H. W. Hellman, H. W. O'Melveny, J. H. Shankland, Wm. H. Allen, Jr., W. L. Graves, J. A. Graves, T. E. Newlin, Henderson Hayward.

LOANS MADE ON REAL ESTATE

OPEN SATURDAY EVENINGS FOR THE BENEFIT OF DEPOSITORS, AND ESPECIALLY WAGE EARNERS.

Essential points to be considered in the selecting of a Savings Depository: Capital and Surplus, Resources, Conservative Management, Safety and Convenience.

SAFE DEPOSIT VAULTS The strongest and most convenient in the city. Large and small Safe Deposit Boxes for rent. Prices $2.00 a year and upward.

SAFE DEPOSIT BOXES

In our Strong Vaults, for rent at $2.00 per year and up. 4 per cent. interest paid on term accounts.

HOME SAVINGS BANK 152 N. Spring St. Cor. Court.

OFFICERS AND DIRECTORS OF THE HOME SAVINGS BANK. R. J. WATERS, President; W. F. SWAYZE, Vice-President; ISAAC SPRINGER, Vice-Pres.; O. J. WIGDAL, Cashier; A. M. YOUNG, Asst. Cashier; Dr. J. H. BULLARD, HERBERT J. GOUDGE, REESE LLEWELLYN, WM. MEEK, J. M. HALE, H. J. WHITLEY, C. M. STAUB

Money to Loan on Approved Real Estate

EQUITABLE SAVINGS BANK Cor. First and Broadway

4% Paid on Term Deposits.

Get one of our little Steel Safes for your home savings.

Money to Lend on Real Estate.

W. J. WASHBURN....President
ARCHIBALD DOUGLASS....Vice-President
Pres. Los Angeles Stoneware and Sewer Pipe Co.
W. J. DORAN....Vice-President
Vice-President Los Angeles National Bank
P. F. JOHNSON....Cashier
HON. FRANK P. FLINT.
CHAS. S. BRADFORD, Stockwell & Bradford
G. E. BITTINGER
Cashier Los Angeles National Bank

OPEN SATURDAY EVENINGS 6:30 TO 8:30 P. M.

GERMAN-AMERICAN SAVINGS BANK
CORNER FIRST AND MAIN STREETS
CAPITAL, $200,000.00 SURPLUS AND PROFITS, $275,000.00

This Bank makes a specialty of Savings Bank work and caters only to depositors of interest bearing accounts and especially solicits the patronage of wage earners and systematic savers of small sums.

We pay 4 per cent. Deposits exempt from taxation. Open Saturday evenings. M. N. AVERY, President; GAIL B. JOHNSON, Vice-President; W. F. CALLANDER, Cashier.

DOLLAR SAVINGS BANK & TRUST CO.
NORTHEAST CORNER FOURTH AND BROADWAY
4% ON TERM DEPOSITS . . . MONEY LOANED ON APPROVED REAL ESTATE

DIRECTORS—James C. Kays, President; Wm. D. Stephens and C. C. Desmond, Vice Presidents; Wm. Mead, Robert N. Bulla, W. C. Patterson, Oscar C. Mueller, Wilson G. Tanner, Secretary. Open Saturday Night 6:30 to 8.

MERCANTILE TRUST AND SAVINGS BANK
OFFICERS AND DIRECTORS.—F. M. Douglass, Pres., W. Jarvis Barlow, Vice Pres., Charles Ewing, Cashier, J. A. Graves, I. B. Newton, Edward Strasburg, Roy Jones, Carl Leonardt. Subscribed capital $200,000. Paid up capital $100,000. Home phone 6815. Sunset Main 6315
340 SOUTH BROADWAY, COR. MERCANTILE PLACE

Clearinghouse Banks

NAME.	OFFICERS.		
American National Bank, S. W. Cor. Second and Broadway.	W. F. BOTSFORD, Pres. T. W. PHELPS, Cashier.	Capital..... Surplus and Profits.	$1,000,000 75,000
National Bank of California, N. E. Cor. Second and Spring.	JOHN M. C. MARBLE, Pres. J. E. FISHBURN, Cashier.	Capital..... Surplus and Profits.	$200,000 115,000
State Bank and Trust Company, N. W. Cor. Second and Spring	H. J. WOOLLACOTT, Pres. J. W. A. OFF, Cashier.	Capital..... Surplus and Profits.	$300,000 80,000
Citizens' National Bank, N. E. Cor. Third and Spring.	R. J. WATERS, Pres. A. J. WATERS, Cashier.	Capital..... Surplus and Profits.	$200,000 125,000
Broadway Bank and Trust Comp'y, 308-310 S. Broadway, Bradbury Bdg	WARREN GILLELEN, Pres. R. W. KENNY, Cashier.	Capital..... Surplus and undivided profits	$250,000 125,000
Central Bank, N. E. Cor. Fourth and Broadway.	WILLIAM MEAD, Pres. W. C. DURGIN, Cashier.	Capital..... Surplus and Profits.	$100,000 64,800
Southwestern National Bank, N. W. Cor. Second and Broadway.	JOHN S. CRAVENS, Pres. A. B. JONES, Cashier.	Capital..... Surplus and undivided profits.	$300,000 35,000
Commercial National Bank of Los Angeles, 422 S. Spring st.	W. A. BONYNGE, Pres. C. N. FLINT, Cashier.	Capital..... Surplus and undivided profits	$200,000 7,000
First National Bank, S. E. Cor. Second and Spring.	J. M. ELLIOTT, Pres. W. T. S. HAMMOND, Cash.	Capital..... Surplus and Profits.	$500,000 800,000
Farmers & Merchants Nat'l Bank, Cor. Main and Commercial.	I. W. HELLMAN, Pres. CHAS. SEYLER, Cashier.	Capital..... Surplus and Profits.	$1,500,000 1,180,000
Los Angeles National Bank, N. E. Cor. First and Spring.	W. C. PATTERSON, Pres. G. E. BITTINGER, Cashier.	Capital..... Surplus and Profits.	$500,000 315,000
Merchants National Bank, N. E. Cor. Second and Main.	HERMAN W. HELLMAN, Pres. W. H. HOLLIDAY, Cashier.	Capital..... Surplus and Profits.	$200,000 220,000

Bonds and Investments.

TORRANCE AND DICKINSON 331 S. HILL ST. PHONES 88 LOCAL BONDS AND STOCKS

C. E. CRARY CO. buy and sell Eastern and Local Stocks and Bonds for cash only. 522-526 BRADBURY BUILDING. PHONES 1468.

A. H. Conger STOCKS BONDS MORTGAGES 321 WILCOX BUILDING

FIELDING J. STILSON CO. (A corporation) —Realty—Stocks—Bonds— Member L. A. Realty Board, L. A. Stock Exchange. 305 Hellman Building, Los Angeles. Telephone 105.

Louis Blankenhorn | Investment Stocks and Bonds. | 211 Douglas Block, 3d and Spring.

Trust Companies.

TITLE INSURANCE & TRUST CO.
(Corner Franklin and New High Streets)
CASH CAPITAL AND SURPLUS $600,00.00
Issues Policies of Title Insurance. Issues Certificates of Title.
Acts in All Trust Capacities. TEL. EXCHANGE 12.

Life Insurance.

THE MUTUAL BENEFIT LIFE INSURANCE CO. NEWARK, N. J. Largest Annual Dividends. Frederick Frelinghuysen, President. Assets $93,287,790.37; surplus $7,349,581.97. WALTER H. FISHER, Manager, 412-413 Bradbury Bldg. Home 500. Tel. James 4151.

Building and Loan Associations.

6 PER CENT PAID ON SUMS OF $50.00 AND UP.
THE PROTECTIVE SAVINGS Mutual Building and Loan Association. 101 North Broadway. Send for booklet. Information cheerfully given.

EHMANN RIPE OLIVES

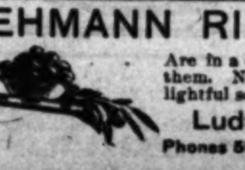

Are in a class by themselves,—none approaches them. Nothing gives the palate such a delightful sensation.

Ludwig & Matthews, Agts.
Phones 550 133-135 South Main

Wheat and Alfalfa Lands
Modesto-Turlock and Tulare Lake
Richest in the State
Last crop wheat—60 to 85 Bushels to the acre.
Last crop alfalfa—1½ to 4 tons and 6 cuttings.
$8.50 to $30 Per Acre, in tracts 20 acres and up.
Good terms can be had on these lands. $10.50 to $15. Round trips once a week to see this land.
For further information see
TAYLOR & CLUTTER
401 Mason Building 4th and Broadway
Phones: Sunset Main 4828. Home 7384.

The Los Angeles Office of the
S. F. Chronicle
is at
309 WEST FOURTH STREET.
Advertisements and subscriptions left there will receive careful attention:::

THE BULLETIN
Of San Francisco
The Bulletin guarantees the largest city circulation in San Francisco. Advertising contracts made on this basis.
The Bulletin gained 27182 inches of local display in 1904 over 1903. More than double the amount gained by any other San Francisco daily.
Los Angeles Office
116 S. BROADWAY.

FLORENCE VILLA TRACT
One mile from city limits on Long Beach Electric Railway. Lots 50 feet; and 120 to 200 feet deep—$200 and up. Small cash payment, balance $10 per month. Call at my office for free ticket, plat and full particulars.
GUSTAV S. SMITH, Sole Agt.
Member of L. A. Realty Board.
Main 2712. Home 1483 730 H. W. Hellman Building.

GOLDFIELD
Is the largest gold producing camp in the world.
Full particulars. We have a solid business proposition to make to investors.
Come and see our exhibit of minerals.
Goldfield Exploitation Co.
410 O. T. Johnson Bldg., 4th and Broadway, Los Angeles, Cal.

Elysian Park Tract
Only 10 days until prices advance. Prices now from $[illegible] to $650—an advance from 25 to 50 per cent. will be made. See owners at once.
McGARVIN & BRONSON CO.
308 H. W. Hellman Bldg.

$20.00 IN GOLD OR 1000 SHARES FREE
To person suggesting more acceptable name for great new company now being organized to develop rich claims in the sensational new district of Bullfrog, where ore running $100,000 has just been opened. Present owners signed to accept 20 per cent. of stock for claims; balance 80 per cent. will be treasury stock and organizing charter members will get it at 2 cents per share. Send us your favorite name at once. Prize may be yours. Address, THE NATIONAL FINANCE COMPANY, 348 Equitable Building, Denver, Colo.

FIGUEROA PLACE
On fashionable Figueroa Street. $600 Lots for $450. Finest kind of investment. HARRY L. BENNETT CO.
224 Douglas Bldg. Third and Spring Sts.

CONSOLIDATED BANK
124 South Broadway.
(Chamber of Commerce Bldg.) Interest paid on deposits. Savings and Commercial accounts solicited. W. H. Carlson (ex-Special Commr. of Railroads of Cuba,) President; J. G. Estudillo (ex-State Treasurer of California,) 1st Vice-President; F. H. Dixon (ex-State Harbor Commr. of California,) 2d Vice-President; William Graves (capitalist, South Orange, New Jersey,) Director; C. S. Albro, Cashier.

YOUR ADVERTISEMENT
placed in any California newspaper or magazine; frequently I can save you forty per cent., but not always.
E. H. RYDALL
Adv. Mgr. 218 S. Broadway, Los Angeles

ALWAYS the very latest European and American novelties, as well as a strong line line of good Jewelry and Watches.
CROUCH BROS. THE LONDON JEWELERS
342 South Broadway, cor. Mercantile Place.

SHAVING 'EM BY MILLIONS.

Heroic Cutting of Bills at the State Capital.

Dilatory Legislators Work Sixteen Hours a Day.

Large Appropriations That Cannot Go Through.

[SPECIAL CORRESPONDENCE OF THE TIMES.]

SACRAMENTO, Feb. 17.—The Ways and Means Committee, Stanton, chairman, is in the midst of the throes and travail of getting out the appropriation bills. The aggregate amount of special appropriations asked for in bills introduced by legislators is $6,000,000. The demands of State institutions, including insane asylums, hospitals, prisons and State officers, for the next two years are approximately $14,000,000. This makes a grand total of [illegible] asked for, and in most quarters demanded, for the next two years. To meet this vast total there is but [illegible], figuring on the tax rate of last year, in sight.

Stanton and his committee are laboring sixteen hours a day with this monumental problem. In some instances single institutions, such as the Napa Insane Asylum, have put forward urgent requests for as much as $150,000 above the estimate of last session.

"If all these appropriation bills," said Stanton, "were passed in full, and the demands on the general fund were acceded to by this committee, it would result in a tax rate of [illegible] cents, against [illegible] cents of last year. This, in turn, would virtually turn the State over to the administration of the Democratic party for the next two years."

Some of these big appropriation bills, however, cannot possibly live through the Committee on Ways and Means. Take, for instance, the bill introduced by John of San Luis Obispo, asking for an appropriation of $250,000 for a State oil refinery; this bill probably has no friends but its author, and he is a very doubtful friend, since he only introduced it on request. Another example cited by Stanton—the appropriation of [illegible] to confine the flood waters of the Kern River—is a measure which will have only the representatives of that immediate vicinity to befriend it. If the Kern River people could secure such a concession, every one of the counties in Southern California could cry in justifiable indignation, "We need that down here as bad as anywhere in the State."

TO CONJURE WITH.

In the Board of Examiners' office Secretary Pillsbury sits with a large book spread in front of him, in which he enters these proposed appropriations as fast as the bills carrying them are handed in to either branch of the Legislature. On each page he has three columns which are headed "Yes," "Perhaps," "No"; and over them is the legend "Columns to Conjure With." Into these three columns the various proposed appropriations are segregated and will later be shown to the Governor. Very few, if any, of Pillsbury's suggestions made through his conjuring columns will likely be altered. At present the sum total of the necessary appropriations under the column "Yes" approximates little more than $3,000,000.

Likewise, in the general appropriation bill there will be notable cutting down of demands made by State institutions, so that when the entire amount of appropriations, both general and special, finally comes up for hearing, there probably will be not more than $14,000,000 for consideration.

For several days the Legislators have been seriously considering the matter and forecasting, so far as possible, the number of bills which have got to be passed for the benefit of the party and the State. The approaching dissolution of the State Legislature was officially recognized in the Senate the other day by the adoption of a resolution establishing the special file. It is conceded that, of the 800 bills or thereabout which have been introduced but not yet considered in either house, there are 200 which must be brought up and put to final vote. Among these are the Recession of Yosemite Bill, the State School Fund Apportionment Bill, framed by Kirk, the big reclamation bill which affects the San Joaquin and Sacramento valleys and is necessary to pass before any State or Federal appropriation can be made, and, of course, the general appropriation bill—upon which the time of adjournmnet really hinges.

By establishing a special file of bills each Senator is authorized, on roll call, to take up a bill or constitutional amendment from among the mass before the Senate and place it on this file. The measures so segregated are to be considered during the evening sessions of the coming week.

On Friday the Assembly adjourned until Monday in order to give the Ways and Means Committee an opportunity for uninterrupted labor on the general apppropriation bill. Speaker Prescott took the floor on behalf of this measure and made the argument that in reality it would save time.

BRIBERY ARRAIGNMENT.

Yesterday at 10 a.m., in Judge Hart's court, the four State Senators, Wright, Emmons, Bunkers and French, under indictment for bribery, were arraigned. At the same hour the cases of Myers and Leverone, convict escapes from Folsom prison, were reset for trial. The case of John Doyle, charged with robbery, was also set for trial at this time.

Emmons is the only one of the Senators who has taken active interest in legislation subsequent to the time of his indictment by the Sacramento grand jury. On Friday he made a speech in favor of the Pistol Permit Bill carried in the Assembly and coming up in the Senate for final passage. He advocated the passage of the bill. It was defeated by twenty-six to nine.

Senator French, while he has taken no part in legislation, was present the other evening at a meeting of the joint Senate and Assembly Committees on State Prisons and Reformatory Institutions, at which the care of convicts was discussed. He was an interested spectator during the entire session and listened with marked attention to ex-Senator Felton, one of the Board of Prison Directors, in the latter's discourse upon the present abuses of the congregate system. Folsom and San Quentin and the absolutely imperative need of money for the construction of more cells in both places.

Senator Wright, who was to have led the debate on Woman's Suffrage, has resigned this honor to Senator Shortridge, also from Santa Clara county, and a spirited contest over the constitutional amendment giving the women of California enfranchisement is expected. Senator Shortridge is in daily consultation with large delegations of woman's suffragists from all parts of the State and from Colorado. While the hope, as it always has been in the State Legislature, is a forlorn one, Shortridge promises to make it one of the most interesting contests of the session.

Wanted.

Dealers and paper hangers to send for sample books of wall paper. No charge. Exclusive goods. Low prices. Sainta, the new wall cover. Walter Bros., 627 South Spring.

Westmont

The Very Cream of the Exclusive Westlake District

This beautiful new residential subdivision is on the commanding eminence at the intersection of Eighth and Westmoreland Avenue.

A single look will decide you. Its beauty and close in location marks it as the finest yet.

All lots 50 and 60 feet.
Restrictions $3000 to $4000.

No Key Lots, All Lots Front Eighth Street

WESTMONT

Only 50 Lots

But they are the most sightly and beautiful in LosAngeles.

Don't take our word, but let us show them to you.

They Won't Last Long

To bona fide builders of homes will sell one lot to a purchaser for first few days, at $25 and $30 per foot.

A. M. Parsons
A. C. Parsons Sole Agents
701 HELLMAN BUILDING
Home Phone 862

Price of All Lots in THE McCARTHY CO.

MAIN ST. AND MONETA AVE. TRACT

$500 $500 $500

Except Main Street fronts at $25 per foot and Moneta Avenue fronts at $22.50 per foot. This price good for this week only on all other lots on Forty-ninth Street, Fiftieth Street, Fifty-first Street. THESE ARE THE

CHEAPEST GOOD LOTS

IN LOS ANGELES CITY

Perfect Soil
Location Perfect
Near Cars and School

The McCarthy Co. (INC.)
Office in Our Own Building,
203 NORTH BROADWAY

Easy Terms,
Building Restrictions, Fine Improvements

Office on the Tract—Take Maple Ave. car to Fiftieth St., one short block to Main St.

BEAUTIFUL

Oaklawn

The highest class realty on the market at this time in Southern California.

Oaklawn

Is within 25 minutes of Los Angeles and five minutes of the business center of Pasadena, on Columbia Street, one block from Raymond Hotel, three blocks S. E. of Orange Grove Ave.
Discount on first 1,000 feet sold.
Call or phone.

S. W. FERGUSSON CO., Owners. Home Phone [illegible] Sunset Phone [illegible]
Suite 806 Braly Building, Los Angeles.
Pasadena Office—Red [illegible] Tract Office—Black [illegible]

Salt Lake... Railroad Tract

Adjoining the terminal grounds of the Salt Lake Route, between Sixth and Seventh Streets, the Salt Lake tracks and the Boyle Heights Bluffs—a splendid, fast growing section.

Absolutely the best investment open at this time in industrial property. Big profits sure.

Lots $500 and up

$20 Down, $10 a Month. No Interest

With the completion of the Los Angeles and Salt Lake Railroad every foot of this ground will double in value. Big manufacturers are turning toward this section for warehouse, trackage and factory sites. Over $50,000 worth of lots already sold.

Only Ten Minutes' Walk from Third and Spring or Take Boyle Heights Green Traction Cars

Buy now while prices are low and terms easy. Investigate at once.

TRACT OFFICE, Corner Fourth and Clarence Sts. MR. L. D. CLARK, Tract Agent

Strong & Dickinson, Sole Agents

Home Phone 1273 — 135 South Broadway — Sunset Phone 1273

Burke Bros.

Figueroa Street Tract

We still have in this Tract a small number of

Lots at $250 EASY PAYMENTS

40 and 50 Feet Frontage

Cement sidewalks, curbs, purest of artesian water piped in front of every lot. Soil is a fine sandy loam—unequaled for vegetables and fruit. Land is level. And you have city conveniences, including electric lights, telephone, etc.

There Are Only a Few Left

And they're selling like hot cakes; so we advise you to come early. You'll have to see the lots before you can appreciate what a genuine snap they are.

REMEMBER, you are not buying from agents, but from owners direct.

Many cosy houses already built or under course of construction. We have one of these cottages for sale for cash or on easy terms, and it's a bargain.

Call at Our Store Today and Get Free Tickets to Tract

BURKE BROS., Bicycle Dealers OWNERS
Open Evenings and Sundays 458 SO. SPRING ST.

Two Good Tracts

Robert Marsh's Central Avenue Tract
At 47th Street and Central Avenue. Beautifully located, in a fast growing section, and bound to advance rapidly. Now only
$285 to $385

East Jefferson Street Tract
Lots 40x150 to alley. Selling rapidly. A good investment. Located on East Jefferson and Long Beach Electric Line
$450 to $550

TOO GOOD TO PASS

TERMS
One-Fourth Cash
Balance to Suit

You Are Sure of a Good Profit!

ROBERT MARSH & CO.
Suite 302 H. W. Hellman Bldg.
Fourth and Spring.

Some 5000 Men to be Employed in the New Huntington Car Shops

—NEAR—

Hawthorne Tract

Now being improved with cement walks and curbs, graded and oiled streets, water piped in front of all lots.

Buy now, as there are only 95 lots and more than one-fourth of these are already sold.

$375 to $475 Only

EASY TERMS

Beautiful 50-FOOT LOTS, good surroundings, moderate building restrictions. Prices 20 per cent. less than 40 FOOT LOTS in adjoining tracts. Best subdivision bargains in the city.

San Pedro Street Car to our office, southwest corner Slauson and South Park Avenues. 5-cent fare, or call at uptown office.

W. F. THORNE & CO.
OWNERS
W. T. Gibbon, Tract Agent — 218 S. Broadway — Home Phone 1654, Room 311

Figueroa Boulevard Tract — LOTS 50x135—50x150 — $500 and up — Winton & McLeod, 310 Trust Bldg. SECOND and SPRING — Largest Lots in This Neighborhood

C. Leonard Chamberlain, BROKER, Stocks and Bonds. 622-623 Grant Building. Tel. 4945. Los Angeles.

Suits That Suit — Not a substitute, but an improvement on tailoring — James Smith & Co. 137-139 SOUTH SPRING STREET

1/4 Off TRUSSES AND ABDOMINAL SUPPORTERS.... PROFESSIONAL SUPPLY CO. Phones 6122; Main 202 — 129 S. Spring Street

MINES AND MINING.

OVER-DESERT FREIGHT RUSH.

Railroad Tie-up Results in Wagon Transportation.

Desert Oases Reaping Rich Harvests Just Now.

Rail Extensions Anxiously Looked for by All.

"The amount of freight that is going from Los Angeles into the mining camps of Southern Nevada is almost beyond belief," said T. A. Johnson of the Johnnie Consolidated Mining Company, who had just returned from a trip to the mines through the desert via Ivanpah. "On the drive of ninety miles from Johnnie to Ivanpah I passed from fifteen to twenty teams of ten to twenty horses each, loaded with freight of every description. Besides this you meet prospectors and their outfits going in all the time. A year ago the road was deserted and you could drive the whole distance seeing scarcely a soul."

People from the North, realizing the slowness of shipping by Tonopah, have in a number of cases obtained goods in Los Angeles and shipped them by Ivanpah to points within a comparatively short distance of Goldfield, preferring a wagon haul of twice the distance to having their consignments tied up indefinitely, in the blockade on the narrow-gauge. Among these is [illegible] Green of Oakland, who has been in the hay, grain and hardware business at Tonopah and is now about to open a store at Gold Center, a new camp seven miles north of Bullfrog and forty-five miles north of Johnnie. He is now hauling tons of freight by wagon from Ivanpah, a distance of nearly [illegible] miles over the desert.

JOHNNIE MINE.

Ore running from $100 to $150 has been taken out at a depth of twenty-five feet on a fractional claim belonging to the Johnnie Company, lying south of the main Johnnie mine, the vein running parallel with that of the latter.

In the Johnnie the shaft is down 500 feet and will be sunk to 700 or maybe [illegible]. At the 400-foot level a crosscut has been driven in seventeen feet and the wall is not in sight. The general average of ore from this is $15 to $18. The company has just installed a sixty-horsepower hoist. Arrangements are being made to set up a twenty-five-ton [illegible] mill and a thirty-ton cyanide plant; they are expected to be in operation within three months. Material will be shipped from this city as soon as the freighting can be arranged.

Grading for the Borax railroad has been done to a point twelve miles south of Johnnie.

MINERAL FLAT DISTRICT.

Mineral Flat is the name of a new district just opened four miles from [illegible]. Within the past month about [illegible] claims have been located and are [illegible] well in gold. One known as [illegible]nahan, also carries silver and [illegible].

As a result of the hauling of so much [illegible] the big ranches at Rahrump [illegible] are doing a rushing business. Both these are oases in the desert with artesian water, and the owners are supplying the wagon trains [illegible] country with vegetables and all kinds of supplies.

MARKING ROADS.

As a result of experiences on the desert the Johnnie Company intends at once to put up signboards at various points along the roads directing travelers to their destination, thus inaugurating by private enterprise what the lawmakers of California and Nevada are being urged to do by legislative enactment. These will cover the route from Ivanpah to Johnnie and will point out the roads to every [illegible] or ranch.

AWAITING TRANSPORTATION.

Among the mining companies that expect to profit by the promised railroad building across Southern Nevada is the Amargosa, of this city, whose property at Amargosa, Cal., is now forty-five miles from the nearest railroad, the Salt Lake, and before the building of that line was eighty miles from rail transportation. Any line built by either the Santa Fé or Salt Lake into Bullfrog or by "Borax" Smith's company is, however, expected to pass within a few miles of this property, which is in San Bernardino county near the Nevada line. At present the company is only working three men, doing limited development owing to the enormous cost of hauling supplies and ore across the desert.

KERN COUNTY MINES.

The Queen Esther Mining Company of this city is working some seventy-five men on its property near Mojave. One hundred tons of ore a day are being handled at the company's mill. The Mojave district is reported very active, with nearly all mines running full force.

Activity is also reported in the Piute Mountain district of Kern, where many claims are being opened up.

ARIZONA COPPER.

One day last week the production of copper bullion at the Copper Queen smelter, Douglas, reached the record-breaking figures of 174 tons, worth $52,-[illegible]. It is now believed that the Copper Queen output of 1905 will reach a value of $20,000,000, probably the greatest annual production of any mining company on earth.

Two additional furnaces are being installed at the works. The smelter of the Calumet and Arizona Company is expected to reach a daily production for the year of seventy-five tons, or about $6,000,000, for 1905, equaling the output of the much more noted United Verde works at Jerome.

The Copper Queen Company is building another magnificent hoist on the Holbrook shaft, which for several years has been the main outlet for ore from the great property. The new hoist is to have capacity for 3000 mine carloads of rock a day.

Therapeutics of the Kiss.

At first glance it might seem that such a prescription as the French investigator proposes ought to be popular, but second thought will bring the conviction that the effect is more likely to be otherwise. Give a kiss a guise of medicine, and its delights vanish into space. There is no longer sweetness in it; there is no romance in it; there is no soul in it. It becomes twin sister to quinine!

Better far that the kiss continue as an apotheosis of the microbe than to take a place on the apothecary's shelf as a cure for dyspepsia. Better a rose with its thorn than dog fennel.

In the meanwhile, this new apostle of the kiss is a deceiver. He is degrading the kiss instead of glorifying it.—Louisville Courier-Journal.

Beautifully located on Boyle Heights 15 minutes from First and Spring on Euclid Avenue cars of Los Angeles Railway. Superb drainage. Grand view. High and healthful.

PANORAMA TRACT

Opening Today

Send for circular and map. Careful selections of lots made for out-of-town buyers.

No Interest No Taxes

Make your selection NOW, get the pick of this beautiful property at the OPENING PRICES, and you will make money—opening prices are less in proportion than you can buy adjoining acreage for—city lots within 15 minutes of First and Spring cheaper than acerage—that's the exact proposition.

$7.50 Secures a $75.00 Lot	Monthly Payment $3.75
$10.00 Secures a $100.00 Lot	Monthy Payment $5.00
$20.00 Secures a $200.00 Lot	Monthly Payment $10
$30.00 Secures a $300.00 Lot	Monthly Payment $15.00

Special inducements to the first ten buyers who will build. The growth of Los Angeles should double these lots long before you have paid for them. You know the millions that have been made in Los Angeles Real Estate. Why not do something yourself? Why not educate your children to become property owners on this little down and little a month plan?

No Interest No Taxes

Take Euclid Avenue Car on Broadway or First Street direct to the Panorama Tract today.

W. Judson House, Manager

Tract Office, Corner Euclid and Stephenson Avenues.

Hammell & Son and J. W. Lewis, General Agents

109 South Broadway Home Phone 1525 Sunset 1537

CLAWSON VILLA TRACT

This Is the Best of Them All! Why?

TERMS EASY

The Most Popular Best Improvements Between Two Car Lines

NEAREST THE CITY OF ANY TRACT IN THIS FAST GROWING SECTION

Lots $150 to $200 Lower in Price Than Any Others in the Neighborhood

Located on Vermont Avenue, just one block BEYOND Vernon Avenue. Vermont Avenue is soon to be made an 80-foot boulevard from the city to the port of San Pedro, making it one of the most popular interurban thoroughfares in So. California—a splendid street to live on.

HOUSES ARE GOING UP

Two $1800 Cottages and One 2-Story Residence This Week

Lots are large and level and water piped to every one. No one wanting to build or invest can afford to miss this splendid opportunity. Join the crowd of buyers that are coming to this delightful location.

One Year Will Double the Price!

Buy now—Free trips—get tickets at our office—reached quickly—two car lines.

GO TODAY SALESMAN ON TRACT DON'T DELAY

MR. W. P. GRONIN

With Golden State Realty Co.

Home Phone 56 **421 S. Spring St** Sunset Phone 2918

..Rancho del Mar

AT THE GATEWAY OF OCEAN PARK

Where $1,000,000 is being spent in improvements. There is no investment so safe and sure to increase in value as good acreage near a popular beach town. Why pay $700 for a lot when you can buy an acre of land that will make six lots for less money?

We Furnish You Water Free

One share of water stock with each acre of land. We have a 12-inch well pumping 75 inches of water.

$650 an Acre

Terms: One-Fourth Cash, Balance One and Two Years

Go Down and See the Improvements Now Under Way

Our representative is on the tract. Take Los Angeles-Pacific via Palms or call on the undersigned. : : : :

CHAS. McKENZIE & CO.

AGENTS

409 Hellman Building, Northeast Corner Fourth and Spring Sts.

PHONES: 5062, Main 5561. MEMBERS L. A. R. B.

W. I. HOLLINGSWORTH & CO.

314 Wilcox Building

PHONES: 1262, Main 1262. MEMBERS L. A. R. B.

MRS. GEO. SIBLEY, Ocean Park

Don't Experiment

IT'S TOO COSTLY

BUY WHERE THE PEOPLE BUY

NADEAU

On the Long Beach Line at Seal Gardens Station =TRACT= Lies in the Center of Today's Growth and Progress

About 12 Minutes Ride

More homes have been built adjacent to this line during the past year than on any other electric line in the city.

LOTS NOW $150 AND UP

150 to 160 Feet Deep to an Alley

A few choice lots in EDGEWOOD PARK, directly opposite, 120 feet deep to an alley, now $120 and up.

Artesian water now piped to every lot. Moderate restrictions. Immediate possession upon first payment.

OUR TERMS—$1 Down, $1 per Week (on each $100); no interest, no taxes. 15 per cent. for cash; 10 per cent. for ½ cash; 5 per cent. for 1-10 cash

It won't be many days before the lots at these prices will be gone—THEN, HIGHER PRICES

Hadn't you better make the difference

And Do It Now

Can't you go out today? We pay your way. Agents on tracts all day, every day.

Conservative Realty Co.

Main 2013 613 H. W. Hellman Bldg. Home 4816

FREE TICKETS FROM OUR OFFICE TILL NOON TODAY

Hopper & Son's

Western Avenue ....Tract

Trade Mark

GO OUT TODAY and see this beautiful Tract

WEST THIRTY-FIRST STREET LOTS	$440.00
WEST THIRTY-SECOND STREET LOTS	$525.00
JEFFERSON STREET LOTS	$650.00

Streets will be graded and oiled, cement walks and curbs and water piped to each lot. 5c CARFARE.

Take either the Jefferson St. Traction line or the West Adams St. car and get off at Western Ave., the eastern boundary of our Tract. Tract office cor. 32nd St. and Western Ave.

E. L. Hopper & Son, 402-404 Laughlin Bldg. Phones Main 244, Home 1961

RUEGER'S IMPROVED ATLAS

OF LOS ANGELES CITY AND COUNTY

All orders received by mail or telephone. Price $50. As soon as maps go to press, price will be $100.

HENRY RUEGER, 282 N. Main St. Home Phone 4183

PLATES, CROWNS, BRIDGE WORK, $4.00

All work done painlessly by our new method.

FREE CLEANING EXTRACTING FREE

Painless Extraction 25c when other work is ordered. All work guaranteed.

St. Louis Dental Rooms 452½ SOUTH BROADWAY

ROOMS 2 AND 4. Open Evenings and Sundays.

GLENDALE GLENDALE GLENDALE

Gardner Heights Tract

A Beautiful Suburban Villa Tract, located within 20 minutes of Los Angeles. 600 feet above sea level; soil of the most productive quality; scenery unsurpassed. AN EXHAUSTLESS SUPPLY OF PURE SPRING WATER CHEAP. These magnificent lots contain......

TWO ACRES EACH

And will be sold, if taken at once, for the exceptionally low prices of......

$750 to $1000 AN ACRE

The product of one of these lots will give anyone an independ[ent] living. BUY NOW.

FRED L. SEXTON

508 MASON BUILDING FOURTH AND B[ROADWAY]

ARIZONA.

THE DELEGATE IS HOPEFUL.

SENDS TERRITORIAL SOLONS A CRUMB OF COMFORT.

Thinks There'll be No Statehood for Anybody at This Session of Congress—Cattle Growers Thank Senator Bard for His Able Fight to Maintain Entity of Arizona.

[SPECIAL CORRESPONDENCE OF THE TIMES.]

PHOENIX (Ariz.) Feb. 15.—The Legislature is still much concerned over the Statehood bill's fate in Congress. Yesterday a crumb of comfort came from Congressman J. F. Wilson, who telegraphed from Washington:

"There is no danger of the Utah larceny of our northwest strip, attempted by Kearns for a change of vote, being consummated. We will defeat everything. Therefore, no jointure, no Utah steal, no Statehood for anybody. Do not fear, for we have it well in hand and will control the situation."

When the telegram had been read, Mr. Bailey (Dem.) of Cochise offered a resolution extending the thanks of the House to Delegate Wilson and Delegate-elect Smith for the service they had given Arizona in her efforts to remain a Territory. The resolution was a trouble breeder. Assemblyman Wilson of Tucson, the "stormy petrel" of the House, promptly suggested that credit should be given a few Republicans, as well. So, after much passage of argument, it was agreed to add the names of Gov. Brodie, B. A. Fowler, ex-Gov. N. O. Murphy, Frank M. Murphy and W. H. Stillwell, all Republicans. The Democrats thought hard for a while and then added the name of W. C. Greene of Cananea.

THANKS TO BARD.

At the late meeting of the Arizona Cattle Growers' Association in Phoenix, a resolution laudatory of Senator Bard for his able services in preventing a mesalliance between Arizona and New Mexico was adopted with hearty acclaim.

President J. V. Vickers of the Chiricahua Cattle Company, wrote the resolution, Colin Cameron, late chairman of the Arizona Live Stock Sanitary Board, introduced it, Chairman W. S. Sturgis of the Live Stock Board seconded it, and the association adopted it unanimously and with loud applause. The resolution read:

"Be it resolved, that we, the members of the Cattle Growers' Association of Arizona, in convention assembled, hereby tender our grateful, sincere, unanimous and enthusiastic thanks and appreciation to the Hon. Senator T. R. Bard of California, for the friendly, kind and able manner in which he has defended the interests, standing, entity and rights of our great Territory, and that our secretary be hereby ordered to transmit a copy of this resolution to said Senator."

RAIN AGAIN FALLING.

Rain is falling again in Central and Southern Arizona, and there is renewed fear that the Gila and Salt rivers, already at flood, may become swollen to dangerous proportions by the melting of the heavy snows in the mountains. The Southern Pacific bridge across the Gila has been replaced under the greatest of difficulties, the channel being so deep that forty-foot piles had to be spliced and sunk in a current running like a mill race. Preceding the rain, for the past two days, the weather has been abnormally cold. Monday night the temperature went down to 20 deg., nipping the almond blossoms, but doing little damage otherwise.

TERRITORIAL NOTES.

Despite the protests of many contractors gathered in Phoenix, the time for the opening of bids for the masonry work upon the Tonto Basin dam has been set for February 23. The Roosevelt road to the dam was little injured by the last floods. The government telephone line from the dam to Phoenix is about complete and will be in use within a few days.

About April 1, when the Secretary of the Interior has accepted bids for the construction of a dam across the Colorado River, the citizens of Yuma propose to have the grandest celebration in the history of their town. They are going to get together everything that is good to eat and to have as guests, if they can get them, Senator Bard, Gov. Pardee and every other man who has been of service in promoting the construction of the great irrigation project.

J. J. Hand, a saloon-keeper near Troy, returned a few days ago from Globe, where he had been confined awaiting examination into the circumstances attending his killing of a Mexican woodchopper last November. He went home to his death, being killed soon after his arrival by J. L. Steadham, who promptly gave himself into custody. Steadham refuses to talk about the quarrel that led up to the killing, contenting himself with the statement, "I simply had to do it."

By a majority of two votes, J. Elliott Walker (Dem.) has been given the office of Sheriff of Maricopa county, after a contest that took up the time of the local District Court for a week. The contestant has appealed to the Supreme Court.

In Pinal county, on a technical objection, Judge Doan has decided against the contestant in the case affecting the election of W. C. Truman as treasurer of Pinal county.

Petitions are being circulated in Pinal county seeking the dismemberment of that county and its consolidation with the counties of Maricopa, Gila and Pima.

The last quotations on sheep are believed to be the highest ever known in Arizona. Sheep that had just been shorn of wool worth $1.50 are bringing $4 a head on the plains north of Phoenix.

Springer & Co. of Pasadena, successful bidders for the $300,000 bonds voted by Phoenix for a municipal water plant, have demanded the return of a certified check for $2000, on the ground of non-fulfillment of its contract by the city of Phoenix. The issuance of the bonds is being hung up by a suit brought in the Arizona courts by the Phoenix Water Company, which is seeking to maintain a monopoly of the city's water supply.

Eugene A. Tucker, appointed judge of the First Arizona Judicial District, to succeed Judge George R. Davis, is a lawyer resident in Humboldt, Neb. He is a graduate of the University of Wisconsin, 50 years of age, and is considered in the light of a prominent Republican partisan in his home district. Judge Davis will move from Tucson to Los Angeles, to enter into the practice of law.

The New York Short Line

Either through St. Louis, Chicago or Cincinnati is over the Pennsylvania Railroad system. You can learn about it by calling upon or addressing Frank Pudney, agent at the new passenger office of Pennsylvania lines, 115 West Fourth street, Los Angeles.—[Adv.

Free Excursion Today — Tickets can be had at our office any time Sunday.

Willowbrook

Free Excursion Today — Tickets can be had at our office any time Sunday.

Not a prettier piece of acreage property ever put on the market than Willowbrook. Situated where climatic conditions are ideal, property is as level as a floor, soil fertile and loamy, and Willowbrook is destined to be the meeting point of Long Beach and Los Angeles

Quarter and Half Acres
17 Minutes From Los Angeles

Takes only 17 minutes on Long Beach electric car to reach Willowbrook. Doesn't take much longer to go from Willowbrook to Long Beach. Quite a number of houses already built and occupied. We're building more as fast as we can. We'll build for every buyer and sell to them on easy terms. Most of the houses are bungalow style, and there are building restrictions that will assure good houses on every lot. We're in a position to quote the very lowest figures on building materials.

Lots $175 to $300
$25 Cash, $10 Monthly

Anyone would enjoy living at Willowbrook. Pure fresh air, pure artesian water, sunshine all the time, cool breezes in summer. A place where flowers and trees, fruits and vegetables will spring up as if by magic. A place to have your own chickens and all the fresh eggs you want. Just far enough from the city where one can get away from the turmoil and dust. Go down any day and see Willowbrook. Free tickets all the time.

HARBERT & BUTTERWORTH

Home Phone 2148 *135 South Broadway* *Sunset Main 5731*

A Beach Investment

MERIT FAR ABOVE THE COMMON

We offer for a few days a beach investment beside which the purchase of average city real estate is tame and uninviting.

The Future of Long Beach Settled Beyond Doubt.

With 14 miles of the finest beach frontage in the world, thickly settled by a well-to-do class, the City of Long Beach with a present population of 12,000, is and always will be the logical trading and business center, getting better every year. The future will see more and bigger deals than the past ever recorded. Every improvement of Long Beach means an advance in realty values, which are are now only in their infancy. Every wise investor can read the moral "BUY NOW."

The Best of Long Beach—Ocean Pier Tract.

Ocean Pier Tract is in the very heart of Long Beach and in the throbbing center of the most far-reaching activity. The new pleasure pier is there, the new pavillion and the new $500-000 hotel will be central features of Ocean Pier Tract. As adjoining property to these, it cannot but be very valuable. No power on earth can obstruct the ocean view, nor hand of man shut out the beautiful sight of mountain, city, plain and sky from any lot in Ocean Pier Tract.

We have a few of these choice lots left—and only a few. Prices vary with location and size but they can be bought as low as $1750. Terms—One-third cash; balance easy. Don't wait. They will be worth that much per foot front. Go see them today or, arrange to go with us today or any day this week. Mail inquiries courteously answered. Write, phone or call.

E. RIVEROLL CO.

311 H. W. HELLMAN B'LD'G, COR. FOURTH and SPRING and 129 East Ocean Ave., Long Beach.

TELEPHONES—Home, Ex. 53; Main, 5901

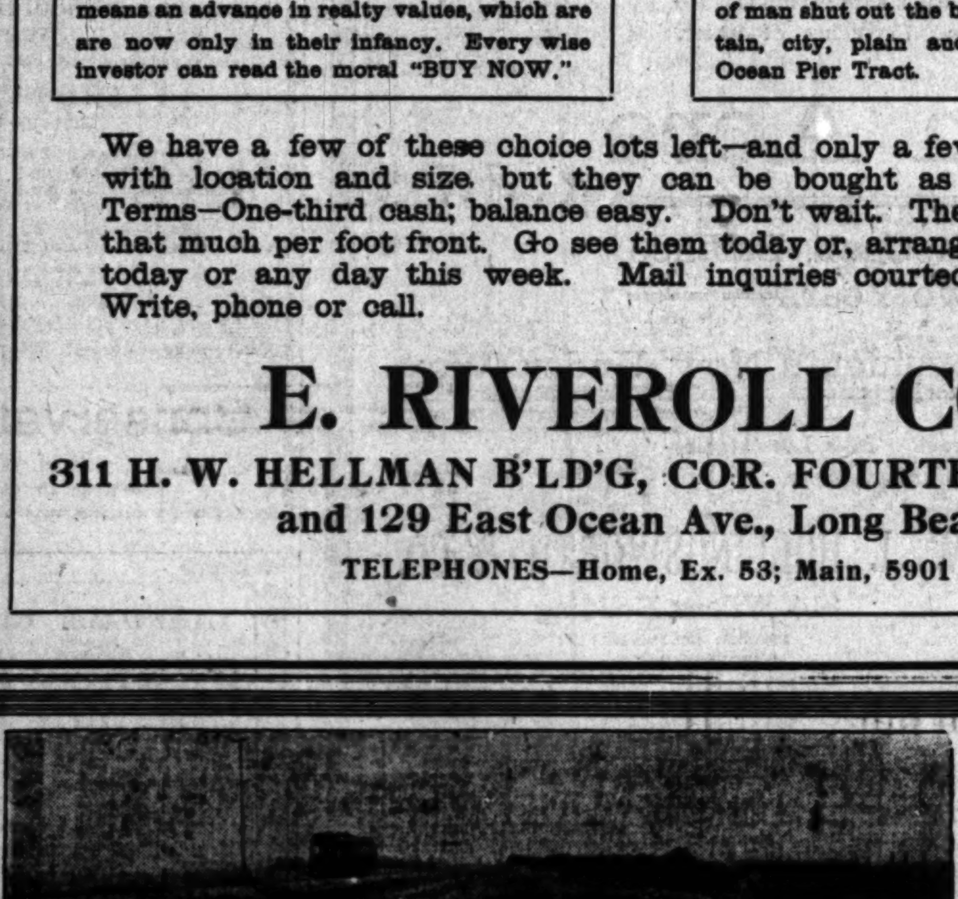

DOUBLE-TRACK ELECTRIC RAILWAY AT "VENICE DEL REY."

BEAUTIFUL

VENICE DEL REY

On the Automobile Speedway and Boulevard.

$175 PER LOT.

$1 DOWN, $1 PER WEEK. NO INTEREST, NO TAXES.

On double-track electric railroad of Los Angeles-Pacific Railway. Fine water system, electric lights at lowest rates, rich soil, salubrious climate, rapid transit. Send for sample contract, illustrated pamphlet and full information mailed free. The price of $175 includes cost of street grading, cement sidewalks and curbing. Buy now. We show our confidence in the property by selling on long time, without interest or taxes.

Free R. R. Tickets to Purchasers — No Interest No Taxes — **$1 Down—$1 Per Week** — Office on the Tract Take Playa Del Rey Car

WRITE FOR FURTHER INFORMATION, ILLUSTRATED PROSPECTUS, MAP, ETC., MAILED FREE.

CARLSON INVESTMENT CO. 124 S. Broadway—Ground Floor, Chamber of Commerce Building Los Angeles, California.

NO TROUBLE TO ANSWER QUESTIONS.

For Choice Lots
Good for homes or investment, don't neglect to see
Huntington Beach
The Pacific Electric cars carry you there pleasantly, safely.
$190 Buys a Good Lot
Terms Easy
Huntington Beach Co.
332 Byrne Bldg., Los Angeles

Main St. Boulevard Tract
$450 $450 $450
Fronting on Main St. Moneta Avenue and 56th Sts.
The street improvements are first-class in every respect. Lots across the street are selling from $550 to $600. Take Maple Ave. car, 5c fare. Moneta Ave. cars will soon pass the tract.
Phones: Home 8105 Main, 2543 — Emil Firth — Owner — 411-417 Laughlin Bldg.

INVEST IN
......Lemona Tract......
The best values in Hollywood.
G. WOODS HICKS
303-5 Laughlin Building

Hawthorne Tract
50-foot lots—$350 to $475 only. Easy terms. Near South Park Avenue car barns.
W. F. THORNE & CO.
Home 1684. Room 311. 318 S. Broadway

Gardner Heights Tract
GLENDALE
2-Acre Villa Lots $1500 to $2000
FRED L. SEXTON, 508 Mason Building, 4th and Broadway

FOR LONG BEACH BUSINESS PROPERTY NETTING OVER 10 PER CENT.
SEE **E. RIVEROLL & CO.**
311 H. W. Hellman Building
Home Ex. 53

INSURANCE LOANS INVESTMENTS
Golden State Realty Co.
421 So. Spring St.
Realty Dealers Sub-Divisions

DOLGEVILLE
The Manufacturing and also one of the Finest Residence Suburbs in Los Angeles County.
Office on tract, or Suite 502 Pacific Electric Building. S. J. WHITE & CO., Agents.

—SEE—
BOWEN & CHAMBERLAIN'S
MAIN STREET BOULEVARD TRACT
Cor. New Main St. & Vernon Ave.

Watch and Wait for
Palo Verde Tract
The Surprise of the Season
J. R. Riggins & Co.
Over Home Savings Bank — COR. COURT AND SPRING STS.

Country Club Heights
NO BETTER PLACE TO BUY IF YOU WANT A HOME. . . .
A. N. DAVIDSON, Owner.
206 Mercantile Place

Modesto-Turlock Irrigation District Stanislaus Co. Cal.
Lands $35 to $70 per acre on easy terms or will exchange for Los Angeles property. Land owns the water. Water tax 50c per acre per annum. Free literature by mail. Special excursion rates by calling on
AISBITT-BLAKE-SHOEMAKE CO.
126 S. Broadway. Los Angeles, Cal.

$450.00 ¼ CASH
BUY A LOT IN
FIGUEROA PARK
55th STREET
SEE IT QUADRUPLE IN VALUE!
Large fruit trees, fine residence section, cement walks, curbs, oiled streets.
T. WIESENDANGER, 221 Laughlin Bldg.

REAL ESTATE — LOANS — RENTS
Sacramento Valley
Irrigated Land. [illegible] big wheat farms now thrown open to public, $20 to $50 an acre. [illegible] water right. Abundant water [illegible] an acre annually. [illegible] transportation. Get catalogue. [illegible] Alfalfa, Corn, Vines.
C. M. WOOSTER CO.
SAN FRANCISCO
Or 222 So. Spring St. Los Angeles.

FLORENCE VILLA TRACT
At Florence, on the Long Beach [illegible] way; only 14 minutes from 6th and Main [illegible]. All lots 50 feet wide, and a few [illegible] wide; and from 130 to 200 feet deep. [illegible] Small cash payment, and balance [illegible]. Call at my office and get tickets, plats and information.
GUSTAV S. SMITH, Sole Agent,
720 H. W. Hellman Building; [illegible] 2712. Member L. A. Realty Board.

VENICE OF AMERICA
THE IDEAL BEACH PROPERTY
Terms and particulars from
R. A. Rowan, 200 Robt. Marsh & Co. [illegible] H. W. Hellman Bldg., [illegible]

TENT HOUSE FOR RENT
Four rooms, gas, water, etc. $7.00 per month, at
OAK HILL PARK
RALPH ROGERS & CO.
543 South Spring Street, with Pacific [illegible] Bank. Phones, Main 1889; Home [illegible]

RANCHO DEL MAR
Offers an excellent investment in [illegible] property. $250 an Acre.
CHAS. McKENZIE & CO., Agts.
409 H. W. Hellman Building.
Phones—Main 8561; Home [illegible]

....Renters....
The Realty Trust Co., 120 So. Broadway, will locate you in short order.

Panorama Tract
LOTS $75 TO $450
10 Per Cent. Cash. 5 Per Cent. Monthly.
Hammell & Son and J. W. Lewis
109 South Broadway.

LARGEST LOTS
in the southwest. 1¼ miles inside city limits, 50x165—$600. Easy payments.
Figueroa Street Tract
YOUNG & ADAMS
337 S. Hill, ground floor. Phones [illegible] Main [illegible]

Wheat and Alfalfa Lands
Modesto-Turlock and Tulare Lake [illegible] $80 per acre. In tracts 20 acres and up.
Taylor & Clutter, 401 Mason Building, 4th and Broadway.
Phone: Sunset Main 4658. Home 738.

Willowbrook
On the Long Beach Line $175 to $300 buys a half or quarter acre with water rights. $10 down, $10 per month.
Harbert & Butterworth
135 S. Broadway.

Entwistle Tract
Six blocks south of Jefferson Street
LOTS $800 UP.
L. N. HINTON 206 Mercantile Place
AGENT ON TRACT

FOR FINE RESIDENCES
C. C. C. TATUM & CO.
636-637 H. W. Hellman Bldg.
Northeast Corner Fourth and Spring Sts.
Phones: Home 689; Sunset [illegible]

FIGUEROA BOULEVARD TRACT
LARGEST LOTS IN THIS SECTION
$500 and up Terms; 50x135; 50x150
WINTON & McLEOD
310 Trust Bldg., 2nd and Spring

The most charming home section on this delightful driveway. Our price is away under the real value.
Wheeler Place, on
Occidental Boulevard
S. W. FERGUSSON CO.
306 Braly Bldg. Phones Home 6166, Sunset [illegible]

For full information about Ocean Front property at the beautiful Seaside Resort,
OCEANSIDE, CAL.,
See or write
C. J. WALKER & CO.,
The live Real Estate Brokers, First and Pine Streets, Long Beach.

Forest Heights Tract!
Elevated, on car line, surrounded by trees; same distance as 18th St. $350 and up; $25 cash, $10 month, including street work and cement walks. STONE & BLADES,
117-118 Henne Bldg. 122 W. Third St.

ROSS & LINDSAY
314 H. W. Hellman Bldg.,
Corner Fourth and Spring Streets. Sole Agents for LA PARK TRACT, Adjoining Huntington Park. 5-cent car fare.

LOTS $250
Large lots—water—sidewalk [illegible] terms BURKE BROS., owners [illegible]

Home Phone 862

$25,000 Palatial Home for $600

Become a Member of the Idlewild Realty Co.

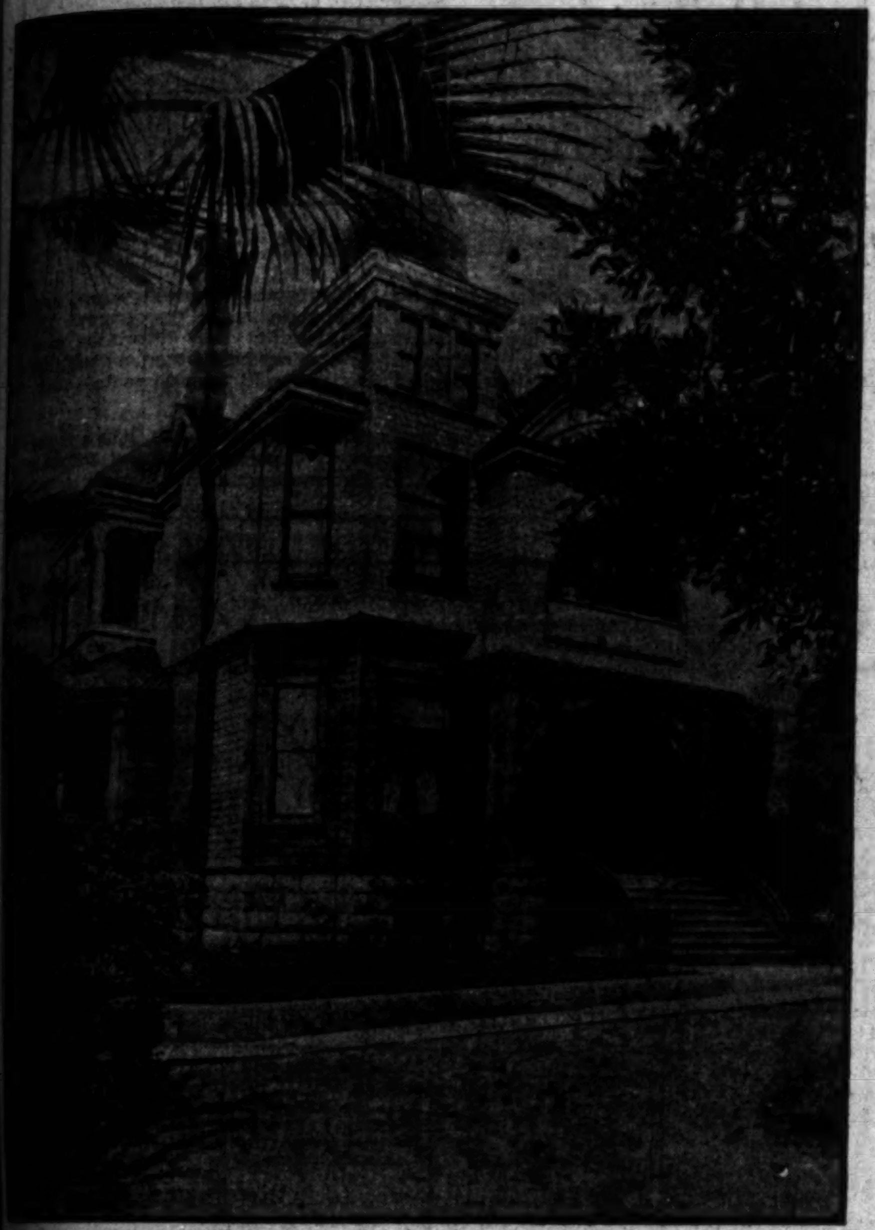

A New and Novel Innovation in Purchasing Realty.

Some one will get this magnificent $25,000 residence and picturesque grounds for $600.

$600 buys a membership in the Idlewild Realty Club, each member will receive a lot. There are 119 lots and there will be 119 members only, and when the membership is all taken—they will meet and award one lot to each member. Any of the lots are worth the price of the membership; one is worth $25,000—one is worth $3500—one valued at $1800. Ten are reasonable at $1200—one worth $850—one $800. Twenty-five $650, and the balance are well worth $600 as advertised.

This famous property is in the City of Monrovia, well-known as the "Gem of the Foothills," away above the frost and fog, with abundance of pure mountain water, and less than thirty minutes ride on the Orange Grove Line from the city limits.

This noted place is in the heart of the Orange Growing section of the State, and right at the foot of the Towering Sierras, on the main thoroughfare to Pasadena and Los Angeles, and close to the Electric Line. Every lot a choice site. Every foot of land is improved and in highest state of cultivation. No place suburban to Los Angeles superior to this for an ideal home. The lowest valuation $600—the highest $25,000. Everyone gets value received; others get more.

For full particulars call on or cut out Coupon, giving name and address, and send to

Golden State Realty Co.

421 South Spring St., Los Angeles

PHONES: Home Exchange 56 Sunset Main 2918

To the Golden State Realty Co.
421 SOUTH SPRING STREET, LOS ANGELES
GENTLEMEN:—Please furnish me plan and full particulars of the Idlewild Realty Club.
NAME ....
STREET ....
CITY ....
5

THE PALO VERDE TRACT

We flung our banner up so high
That we stopped all those passing by;
We'll get the rest and not half try.
Come and get your share.

The prices we are going to make
Will worry all the wide-awake.
We'll certainly get the cake
For prices rare.

IT HAS been repeatedly asserted that as soon as a bargain was offered in Los Angeles it was snapped up. We are going to prove the truth of the assertion by offering one hundred individual bargains. We expect them to be snapped up and done quickly.

We haven't given you those prices yet because we have been cutting them, and may still be able to shave off another slice before next Sunday, but rest assured that when they do come they'll paralyze you.

Reservations are now being made in our

"Palo Verde Tract"

The surprise of the season. Better get on.

J. R. RIGGINS & CO.

Over Home Savings Bank

COR. COURT AND SPRING. PHONE 4055

Two Choice Tracts

Robt. Marsh's Central Avenue Tract
Located at Forty-seventh street and Central Ave. These lots are 40 ft. wide and are being sold at the remarkably low price of
$285 to $350

East Jefferson Street Tract
Located at E. Jefferson St. and the Long Beach Electric Line. Lots 40x150 to alley. These lots are selling rapidly and you should make your selections at once.
Only $450 to $550

Terms—One-fourth Cash, Balance to Suit

ROBERT MARSH & CO.

Suite 302, H. W. Hellman Building

La Park Tract

JUST OPENED

Corner Randolph street and Santa Fe avenue, adjoining Huntington Park. First stop on Whittier car line after passing Long Beach Junction. 5c CAR FARE—QUICK SERVICE. Pure, clear artesian water piped to each lot in 4 and 6-inch mains. Rich, sandy loam soil—none better in California. Cement curbs and sidewalks being put in. Several lots sold before survey was finished. Don't invest your money until you see these lots and note what substantial improvement and development is going on in this locality.

LOTS $250 TO $600—EASY TERMS.

We Also Own the *Foster Addition to Huntington Park*

Situated two blocks south of La Park Tract on Santa Fe avenue. Large lots, 57x150 to alley. Water piped to every lot. We will sell these lots, for a few days only, at $175 to $300, on easy terms. Call at once at our office and take a free trip to see these tracts.

N. A. ROSS REALTY COMPANY, OWNERS.

ROSS & LINDSEY, Sole Agents.

314 H. W. Hellman Bldg. Fourth and Spring Streets.

Old Reliable........ STECK PIANOS | PACIFIC MUSIC COMPANY ....437-439 SOUTH BROADWAY. | Blaney's SHOES Fit the Feet 456 S. Broadway. | RHEUMATISM, PARALYSIS, Nervous Diseases Cured LADIES ONLY MRS. MARGARET-WALDEN-DOUGLAS, 821½ South Olive St. | ERKENBRECHER SYNDICATE (Ltd. REAL ESTATE AND MINES Suite204, BRALY BLDG. 4th and Spring Phone Main 1377—Home 1377.

23 Minutes Ride from Third and Spring Streets, Los Angeles--Best Location on Earth

5c Car Fare Cars Every Ten Minutes

GEM OF HOLLYWOOD TRACT

Cars Fare 5c Cars Every Ten Minutes

Lots 50x135 and 54x141 $500 and Upward

Electric Car Lines

An incline railway is projected for the nearby mountain peak, and will afford another easy means of access from the business center of Los Angeles; a 5 cent fare to East Hollywood is one of the considerations specifically provided for.

Another electric line will certainly be built by way of the Westlake section; hence, in the near future residents of East Hollywood will have a choice of three electric lines to carry them to and from the city's heart. The present Hollywood car line gives a 10 minute service with a 5 cent fare as far as Vermont Avenue, on which is located the Gem of Hollywood Tract.

32 Lots Already Sold

Most of them bought for
Immediate improvement

Building Restrictions

$1,500, $2,000, $2,500 As Located
No Stores, Flats or Public Buildings
Building Alignments.

A Word To The Wise

This tract is directly in the line of substantial development, and fine improvements, and is, therefore, a desirable investment. Yet the prices on the lots are so reasonable that they afford the man of moderate means the opportunity of securing a home in a location which is bound to increase in value, and mid environments which, usually, only the wealthier classes can afford.

East Hollywood being just outside the city limits, has no city taxes to pay. This is an important consideration and means a saving of about fifty per cent. in that one item alone.

Best Water In the Country Piped To Every Lot

Shade and Ornamental Trees in Front of Every Lot

Cement Sidewalks and Curbing

Streets Already Graded To Be Oiled

SURROUNDINGS

While East Hollywood is yet in its infancy, its destiny is apparent. Its numerous sightly eminences will in time be dotted with homes of attractiveness and grandeur. Laughlin Hill, on Franklin Avenue, will make a fit setting for the palace which will eventually adorn it. Wm. H. Hoegee's hill-top home is picturesquely beautiful; while the stately mansion of Arthur Letts, the Broadway merchant, will be, when completed, a monument to his faith in beautiful East Hollywood. Situated on the crest of a gently inclined hill, it overlooks the city and valley, and gives a smiling glance of the ever-changing sea. When the plans of the owner are fully carried out, and the grounds and parks are shaped and planted with trees and flowers which are being gathered from all corners of the earth, "Holmby" will, in truth, be one of the show places of Southern California. And remember that none of the beauty spots above cited are more than three blocks from the Gem of Hollywood. There are only 94 lots in the tract; 32 have already been selected.

Car 5 Fare

THE MOST ATTRACTIVE LOW PRICED RESIDENCE PROPERTY WITHIN THE FIVE-MILE LIMIT

ELEVATION

The Gem of Hollywood Tract is 458 feet above the level of the sea. It is 78 feet higher than the eastern boundary of Hollywood at Prospect Avenue and Center Street; 125 feet higher than the site of the Hollywood Postoffice—and 202 feet higher than the corner of Third and Spring Streets, Los Angeles. This means that it is exactly 27 feet higher than the roof of the 12-story Braly Building, corner 4th and Spring Streets—the highest structure in the City of Los Angeles.

A neat pamphlet descriptive of several tracts which they are handling in East Hollywood and adjacent portions of the Cahuenga Valley has been issued by Croake & McCann. While the pamphlet is small and of convenient form for reference, and is intended primarily to give information concerning their own subdivisons, there are many interesting facts set forth in a plain, straightforward manner, with an evident absence of exaggeration that is always desirable.—Los Angeles Times.

Send for a pamphlet.

View of Ocean from the Tract

Telephone and Electric Lights

The Whole Tract a Gentle Incline Will Drain in 10 Minutes After a Rain

An Ideal Location Really a Health Resort

COME OUT TODAY

Take the Hollywood car, to the corner of Vermont and Prospect Avenues, (which is the 5 cent limit) and walk two blocks north on Vermont Avenue to the property.

Car 5c Fare

Elevated Healthful Accessible Delightful

Croake & McCann

.... OWNERS ....
234 and 235 Douglas Building, Los Angeles
Home Phone 1812

Elevated Healthful Accessible Delightful

AN OFFICE ON THE TRACT

Take the Hollywood car, to the corner of Vermont and Prospect Avenues, (which is the 5 cent limit) and walk two blocks north on Vermont Avenue to the property.

Car 5c Fare

Real Estate Bargains

The following properties for sale at prices below their market value, and are selected from our long list of genuine bargains

Residences

ALVARADO TERRACE TRACT.

$8500—Fine home of nine rooms, located on Westlake ave. This place fronting north, it has commanding view of the mountains and surrounding country. House up-to-date in all particulars. Large beautiful parlor finished in Flemish oak. Fine brick mantel. A large library, French windows, and fine old-fashioned mantel built in corner. Dining-room, very handsome and large. Also contains a brick mantel, and built-in buffet. These rooms are all entered from a large reception hall. All have the best quarter-sawed oak floors. Bedrooms are large sunny rooms; roomy closets. These rooms are entered from a large hall; the fifth bedroom is on the third floor. Bathroom large and complete. Best of finish throughout, latest combination fixtures; in fact, every part is up-to-date. We consider this an exceptionally good buy at $8500.

WEST ADAMS HEIGHTS.

$11,500—An elegant home of eleven rooms in this choice tract; lot 75x160, with cement driveway; large two-story barn. Double parlors finished in slash-grain Oregon pine; dining-room has same finish. Library in Flemish oak. These rooms are all thrown together by one large reception hall, of beautiful design. Floors of best quarter-sawed oak. Five large bedrooms upstairs, finished in white pine and cedar. Large ventilated closets, bay windows and window seats. Large bathroom and lavatories throughout the house. Airing balconies. Large attic. There are five mantels of imported onyx and tiled. Imported brass and copper fixtures throughout the house. French plate-glass over mantels. Outside chimney trimmed with stone; cement porch eight feet wide in front and side of house. Lawn terrace in front. Palms in front and rear. This exceptionally beautiful home is located on Harvard Blvd. near Washington st. The price is right.

Residences

WESTLAKE DISTRICT.

$8500—An up-to-date nine-room house on Burlington ave. near Seventh. A very attractive home with every modern convenience, large double parlors; beautifully finished dining-room, with a big old-fashioned fireplace, and built-in buffet. Reception hall beautiful and artistic in design. These rooms have the best oak floors. Bedrooms are large and beautifully finished, large window space, spacious closets. Fine combination fixtures throughout, best of open plumbing. Lot full size to alley, and east frontage. The price is low at $8500. See this if you want a fine home.

$8500—On Westlake ave. near 8th st. Full-size lot to alley, with a stylish up-to-date eight-room house. East frontage. Large double parlors, fine paneled dining-room with open fireplace and a beautiful built-in buffet. Finished in weathered oak. The floors are quarter-sawed oak. Reception-room very artistic and large, built-in seats, and connects the double parlors with dining-room. There are four large bedrooms, finished in light pine. These rooms have large ventilated closets, and plenty of window space. The bathroom is complete in every detail. All the latest combination fixtures throughout the house. We consider this a bargain at the price asked.

$5700—How is this for a bargain? A modern home of eight large rooms on Lake st. near Seventh, lot 50x148 to alley. Small barn in the rear. This is a well-built house, and has all modern conveniences. Rooms artistically arranged, and the best finish throughout. Fine fixtures and hardware. We can sell this for $5700, which is $500 less than its true value.

SOUTHWEST.

$12,500—On W. 20th st., fine home of 12 large rooms; tinted and decorated; finished in Oregon cedar; large plate-glass windows; four porches; cement cellar; large attic, which can be finished as a billiard hall or made into four large rooms; cement front porch. This is an up-to-date house in every way, and in all respects compares favorably with many held at $15,000. Terms, if desired, or will exchange for vacant or acreage property.

$3500—On Georgia st. near Pico, we have a good six-room cottage; lot 50x225. This is close-in property and will rent readily at $30 per month, and will be valuable for flat property in the near future. Can sell this for $3500. Lot alone is worth $2800.

$8800—On one of the exclusive corners in the best section southwest, an up-to-date residence of eight large rooms and attic space. Artistically arranged, with every modern convenience known; double parlors; large panel dining-room, with open fireplace and built-in buffet; French windows and window seats. The reception hall is very pretty, connecting the double parlors. These rooms are finished in light grained pine, and best quarter-sawed oak floors. Four bedrooms, finished in white enamel; large closets; plenty of window space; two airing balconies; large bathroom, with medicine chest and toilet. Must see this place to appreciate it properly.

Residences

$4650—On Bush st. (just south of Pico st.) a well-built, two-story, eight-room house; lot 50x148, well improved with fruits and flowers. This is a thoroughly modern house; rooms are large and conveniently arranged; large closets; fine window space. The parlor, dining-room and reception hall nicely decorated and the best fixtures throughout. The dining-room has an open fireplace. This place is worth $5000. Will rent for $35 per month, but owner says sell for $4650, part cash.

$3750—We have a beautiful Mission-style cottage on W. 22d st.; best of locations. Five very large rooms and reception hall; the parlor, dining-room and hall finished in grained oak; floors of these rooms are narrow grained oak; the dining-room has a fine Dutch fireplace, and large open windows. Long hall leading back from the reception hall to two fine bedrooms and large bathroom; bedrooms 18x18 feet; large windows; big closets; kitchen is complete with all conveniences; large pantry with cooler, cupboards, etc. Plenty of light. Large screen porch and fine cement cellar; wide cement walks around the house; front porch is also cement; the house has fine combination fixtures; in fact, every up-to-date idea is in this little home. Worth $4000, but $3750 will buy it. Part cash. Decidedly a bargain.

$3300—In the Charles Victor Hall Tract, on Halldale ave. (this is an 80-foot avenue) just south of 29th st., there is an artistic bungalow cottage, with 50x148-foot lot, with 15-foot alley. This cottage is just finished and has every up-to-date idea in its arrangement; has six large rooms and reception hall; the parlor, dining-room, and hall have the slash-grain Oregon pine, finished in Flemish oak. The floors are best quarter-sawed oak. Bedrooms are white enamel; brass hardware and Mission-style fixtures throughout; fine mantel and built-in buffet, with plate-glass sliding window to kitchen. Closets are large and plenty of them. Also convenient rear hall with linen press built in. You had better see this before buying a cottage, as it is better than those you can buy for $3500 in the same locality. Part cash.

$3250—A very neat and convenient six-room cottage on Union ave. near 16th st.; modern in every detail. Genuine bargain; owner must sell. You cannot buy a lot in that section and duplicate the house for less than $3800. Let us show you this bargain at once.

Residences

$5000—8-room modern residence on W. 20th st., lot 50x150; house thoroughly up-to-date and in an elegant locality; lot is worth $2000 and you cannot build the house for less than $3500; price $5000.

$3750—Seven-room, one and one-half story bungalow in southwest on an 80-foot street; large living-room, dining-room, library, bedroom, bath and kitchen downstairs; two large bedrooms upstairs; birch floors in 3 downstairs rooms; very fine electric fixtures, laundry tubs, Monarch heater, and in fact everything to make this a thoroughly up-to-date house. The lot is nicely improved and the property is worth much more than is asked for it. Price $3750.

$5700—On one of the exclusive avenues in the southwest, just off Adams st., convenient to car line, nice home of 10 large rooms, with bath and two toilets; large attic and brick cellar; piped throughout for furnace. There are five nice sunny bedrooms on the second floor, with large, roomy closets. The front room, sitting-room and dining-room are nicely decorated; the dining-room has nice built-in china closet; a grate in the sitting-room, also in dining-room; large kitchen and servant's room; combination fixtures throughout; lot 50x150 with nice lawn, flowers and a variety of fruit trees. This is a good buy, and reasonable terms can be made.

$3600—On 24th st. near car line, a nice home of seven rooms; four large sleeping-rooms; bath and toilet; downstairs, large reception hall, parlor and dining-room, with mantel and grate; kitchen is large and well arranged; screen porch; lot 50x140; nice lawn and shrubbery and surrounded by fine homes.

SOUTHEAST.

$2500—A new five-room modern cottage built one year ago. Artistic in design. Parlor and dining-room in Flemish oak finish. Dining-room has built-in buffet and fine mantel; bedrooms large, numerous closets, combination fixtures throughout house; lot 40x135 feet to 15-foot alley. Let us show you this. Worth $3000.

$3400—On E. 21st st. between San Pedro and Stanford, modern seven-room cottage; attic space; rooms large and well arranged; decorated cove ceilings; big, airy closets and clothes presses; bedrooms four in number; finish and fixtures are the best. Lot is 50x150 to alley. Price is very low.

$2100—Near Central ave., 5-room, new, modern cottage, tinted walls, bath, toilet, well built. We can sell this at $2100, on very easy payments, $150 or $200 down, balance monthly.

$1850—In same location, 5 rooms, for $1850. Easy terms.

Lots

SOUTHWEST.

$30,000—24 lots on Juliet st., north of Adams. All adjoining. 50 and 135 feet each. Will sell only as a whole. Just the proposition for an up-to-date contractor. Easy terms.

$6500—Corner 172x190, West Washington street near Angelus Vista. View unsurpassed. Magnificent building site for a beautiful home.

$6000—Lot 130x150 on W. 20th st., close in. Has two corners and one inside lot. 15-foot alley in rear; cheap at $8000; only $6000 asked. Liberal terms. THIS IS A BARGAIN.

$2250—Lot across from Palm Place, 50x160, south front, price $2250; worth more.

$1500—Lot on Washington st. in a swell residence district, on the hill; 45x150, south front; worth $2000; price $1500; liberal terms.

$1200—Lot on Washington st., high ground, 50x150, south front; this is a snap.

$1000—Lot on good street, southwest; high ground, near car line, 50x150, south front.

$900—Lot 50x150, corner, good location in southwest; high ground; this is a snap at the price, $900; liberal terms.

Business Property

$15,000—100x120 on W. Sixth st., close in. One of the best localities in the city for flats or apartment-house.

$12,500—Can you appreciate a Figueroa-st. corner? A fine corner on Figueroa st., 125x150 for $12,500, is a bargain; close in; don't delay as this will go quickly. Easy terms, or will trade for anything good.

$7500—A 12-room, modern lodging-house on Santee st., close in on a lot 30x150; this house is new and modern and will rent for $100 per month. House worth $5000; lot worth $5000; price $7500. CHEAP. CHEAP. CHEAP. Terms, $1500 down and the remainder any way to suit you.

$3000—Don't lose this one. A lot 25x100 on Gladys ave. for $3000, is a bargain; between Eighth and Ninth.

$10,000—Here is a snap. The corner of Central ave. and Palmer; lot 40x130 with a 1½-story, 9-room house, strictly modern and up-to-date. The property is cheap at this price as it is worth more. Submit us an offer.

$15,000—Here is the cheapest lot on Olive st. between Second and Third. Has two frontages, runs through to Clay st.; submit offer. Reasonable terms.

Manufacturing Site

$10,000—8 lots on 10th st. and 9 lots on 11th st., 294 feet front and 368 feet deep with a 20-foot alley through the center. Just off Santa Fe R.R. track and is increasing very rapidly in value.

Five-Acre Farms

We have for sale a tract of about 100 acres which we are offering in lots of five acres each. The property is situated at Abila Station on the Long Beach Electric line, only twenty minutes' ride from Sixth and Main streets. Ten-minute service to the tract. This is moist, level land of exceptional richness. Almost any crop can be grown profitably without irrigation, and water can be purchased in large quantities at small cost, if desired.

There is now a fine stand of alfalfa on the property which made seven cuttings without irrigation, last season, and should do fully as well this year. This is admirable soil for truck gardening, as adjoining property, which is devoted to this purpose, has proved.

Poultry fanciers and berry growers will also recognize the rare opportunity of investing here.

Five-acre farms can be bought here from $1100 to $2500 each. Terms, one-half cash, balance in one and two years. There is absolutely no similar property in the vicinity of Los Angeles that can be bought for this price.

We will arrange with buyers to build houses on the property either on the installment plan, or otherwise.

If you want to get a fine country home that will make you a good income, almost from the start, do not overlook this offer.

Call at our office for further information and arrange to visit the property.

HAVE YOU MONEY
For Investment
In Manufacturing or Business Enterprises?
Tell Us What You Want

RALSTON REALTY COMPANY

SUCCESSORS TO EASTON, ELDRIDGE & CO.

212-214-216 Wilcox Building Corner Second and Spring Streets

Editorial Sheet. NOTES ON PASSING EVENTS.

Los Angeles Sunday Times

Part II —8 Pages
NEWS—POLITICS—PERSONAL.

XXIVth YEAR. SUNDAY MORNING, FEBRUARY 19, 1905. PRICE 5 CENTS

REPAIR SHOPS—FIFTH FLOOR

Do Not Neglect Your Piano

Reasonable Care and Attention Are Necessary to Insure Best Results

All pianos, no matter how expensive they may be, need occasional visits from a competent tuner and repairer. To neglect this greatly impairs their service and durability.

If you desire the best results from your piano, have it tuned and looked over at least twice a year by a man or concern you know to be reliable; poor workmen often ruin a piano.

Proof of our ability is shown in the fact that Steinway & Sons, manufacturers of the famous Steinway Piano, entrust us with all work on their pianos in Southern California.

Our shop is equipped with the very latest and most approved piano repairing appliances. Only the highest class of skilled labor is employed and every man works by the week—no piece work to put a premium on quantity instead of quality.

Everything is done as perfectly as it is possible for human hands and brains to do it.

We own our own shop, hire all help on straight salary and deal direct with the customer in all cases, therefore we can give closest possible prices on highest class work. Many concerns sublet their repair work, which increases the cost and decreases the quality.

If your piano needs repairs of any kind—tuning, tone regulating, action regulating, polishing, refinishing, etc., let us do the work. Our charges will be reasonable, and the best results assured.

Drop us a card, or ring up Sunset, James 7381; or Home 2313, and our man will call and submit an estimate.

We move, swing, store, pack and ship pianos and organs. All work carefully done by expert piano men. Freight paid and rates given to any point.

Geo. J. Birkel Company
Steinway and Cecilian Dealers
345-347 South Spring Street

Macey Sectional Book Cases

"The Peer of All"

It has been "MACEY'S" and always will be "MACEY'S" when sectional bookcases are considered, for there is nothing old about "MACEY'S" except the reputation for goodness.

Every new thing that tends to improve the service of a sectional bookcase is a part of this system.

You can buy one or two sections and add to it as occasion requires

Every feature is one that commends the system—every one better than the other.

We provide them in any size, style or finish—quartered golden oak, plain golden oak, mahogany or weathered oak with plain glass or leaded glass doors.

Office Furniture

It is not enough to say that we handle the very best lines of office furniture that is manufactured, but everything as a complement to a well arranged office can be had here.

All Goods Marked in Plain Figures

Niles Pease Furniture Company
439-41-43 S. Spring Street
Los Angeles

STORE CLOSED WEDNESDAY, FEBRUARY 22

Hay
SCALE WEIGHT
LOWEST PRICES
LOS ANGELES HAY STORAGE CO.
Phones 5961 353 Central Ave

Columbia and Rambler Cycle Co.
604 S. Broadway
W. H. Whitesell & Co.
HOME PHONE 3752 First Class Repairing

The Los Angeles Medical Inst.
Treats all diseases at the one price.
$5.00 Per Month
Rooms 10-12-14.
Broadway, Corner Fifth.

Furniture and Carpets
The new firm
McKinney-Smith Co.
Spring and Broadway

The "TURNER" Shoe for Men.
C. M. Baker
230 South Spring Street

Kryptok Lenses
Obtainable of
Walter I. Seymour, 517 S. Broadway
... 3d Floor ...

TIDAL WAVE BREAKS ON THE SEA SANDS.

Great Revival Climax Wafted to Long Beach—Two Rousing Indoor Meetings and Songs of Praise Down by the Surf.

SEVERAL thousand people gathered on the strand at Long Beach, just east of the pier, yesterday afternoon, and to the accompaniment of the soft lapping of the waves on the shining sands, they sang songs of praise to God, and heard Dr. J. Wilbur Chapman talk of the days of old, when Jesus walked and taught the people on the shores of Galilee.

Hundreds who could not get within reach of the speaker's voice, stood reverently while he spoke, and joined in the grand old hymns of praise and supplication. At the conclusion of Dr. Chapman's invocation, he led in the repetition of the Lord's Prayer, and it was taken up from mouth to mouth, until it reached even the crowds who were lined up on the pier. The scene was solemnly impressive and most remarkable. Where pleasure and sport had been wont to hold sway, were heard devout supplication and pleading for the people to turn from their sins and follow Jesus.

STRIKING COUNTERPART.

The fascinating old story of the gospels which details the great gathering of the people as the disciples of Christ stood on the shores of the Lake of Gennesaret and "pressed upon them to hear the word of God," had a striking counterpart in this great gathering of people down by the sea as they listened eagerly to the gospel preaching of the evangelists.

And still further might this simile be carried out; for in the olden time, the scriptures say "there were Pharisees and doctors of the law sitting by, which were come out of every town of Galilee and Judea, and Jerusalem; and the power of the Lord was present to heal them."

Even so, yesterday at Long Beach by the sea, there were gathered people from many of the towns and cities round about; and hearts and minds were touched by the presentation of the old gospel truths until there was a mighty response to the plea of the evangelists that this people might step out into the power of the Lord and be healed.

There was a peculiar spirit of earnestness about the great gathering at the Chautauqua Tabernacle, that was fitting to the theme of the speakers and the singers of the gospel. As at most of the services held in Los Angeles, the major portion of the gathering was composed of professed Christians; but there were sprinkled through the crowds many sinners, and to both classes the speakers made strong appeals.

All the evangelists, with Dr. J. Wilbur Chapman as their leader, were at the beach; and they were strongly reinforced by many of the ministers of the city and surrounding towns. The ministers of Long Beach churches composed of Messrs. Fred Butler, Charles F. Allen, W. H. Collison and O. N. Pugh. Mr. Butler also sang a solo with much effect. Its title was "A Clean Heart."

PEOPLE STOOD.

Long before the time for the services to begin the tabernacle was filled to overflowing. The building has seats for 1700, and it is said another 100 can be accommodated by temporary shifts. All the available space was taken, and the people stood in the back aisles and entrances until one could scarcely work his way through. Attempts were made to get those standing to move on to an overflow meeting, but they would not budge.

While waiting for the evangelists to arrive from Los Angeles a spirited song service was conducted by Prof. Gates, who has been working revival meetings at the seaside town with Dr. E. J. Bulgin. The ever-popular song, "Shall We Gather at the River?" was taken up by the throng of more than 2000 people, and carried out onto the streets, where the refrain was sung by people extending in groups around the building.

An overflow meeting was announced for the Christian Church, on an opposite corner of the block, and that large building and all the side rooms opening into it were filled without apparently lessening the crowd at the Chautauqua auditorium.

Rev. W. E. Biederwolf was the speaker at the tabernacle, and his plea was for Christ in the homes and in the everyday lives of the people. It was a heart-searching, practical talk which sank deep into the receptive minds of the congregation. The people were visibly affected, and there was a large response when the speaker asked for renewed consecration of vows and for those who would make a start in the discipleship of the Man of Galilee.

Across the block at the Christian Church, similar scenes were witnessed. The speaker at the Christian Church was Dr. Chapman, and his theme was "The Hour Has Come." His text was John xvii:1: "These words spake Jesus, and lifted up His eyes to heaven, and said, Father, the hour is come."

DR. CHAPMAN'S TALK.

Dr. Chapman said:

"It is my firm conviction that God is just waiting to pour out His spirit upon us and that without measure, and it is my sincere belief that there has never been a time in the history of the church when a revival of religion was more needed. Indeed, after the most careful thought I am prepared to say that unless there [illegible] speedily a gracious outpouring of the Holy Spirit there will be a crisis before the church which may mean the most serious things for us.

"The text is descriptive of a crisis in the life of our Lord. If the series of meetings we are just closing could bring about such a crisis in the history of the church I should forever be grateful to the great Head of the church. The whole history of the church has been progress along evangelistic lines when progress has been made.

"The hour is come when we must consider the church as not an end but the means to an end. If she is considered an end then she is satisfied with material prosperity and with the presence of worldly power; if she is the means to an end she is not satisfied so long as there is one hungry heart needing comfort or one lost soul needing Christ.

"The hour is come for plainness of

(Continued on Seventh Page.)

Seaside Culmination of the Great Revival Campaign—Mighty Throng in the Long Beach Tabernacle Yesterday Afternoon

warmly welcomed this invasion of a host bent on the same errand as themselves—the spread of righteousness amongst the people.

A happy inspiration was that of the leaders of the music, in arranging for singers from all the big chorus choirs of Los Angeles to go down to the Long Beach meetings, and to combine the help of all the singing evangelists as well. The musical presentation of the gospel had a great part in the results of the meeting.

The song, "The Man of Galilee," written by O. F. Pugh, leader of the music in the Central Avenue district, and sung for the first time in this city at the Temple Auditorium on Friday afternoon, was given by special request yesterday afternoon by a quartette

DOC NEWTON'S ANTI-TOXINE.

Took Enough to Stock a Hospital, but is Getting Well.

"Doc" Newton, the famous baseball pitcher, who has been in the diphtheria ward of the County Hospital, was pronounced out of danger yesterday. He has had one of the most severe cases ever treated at the County Hospital. He has taken enough anti-toxine to stock a hospital. To save his life it was necessary to give him about twice the ordinary dose.

"Doc" lives in a tent now near the insane ward. His tent "bunkie" is a young medical student, who also has diphtheria.

DIES IN BATHROOM.

Wealthy Ohio Woman's Demise Will be Investigated by the Coroner.

Mrs. Martha Wright, aged 60, a wealthy widow of Newark, O., died suddenly at 4 o'clock yesterday afternoon in a bathroom at Hope Villa, a boarding-house at the northwest corner of Eighth and Hope streets. The Coroner will hold an inquest at Bresee Bros.' at 9 o'clock this morning to determine the cause of death. It has not been decided whether escaping gas from an instantaneous heater, or apoplexy, ended the woman's life.

Mrs. Wright, with her daughter-in-law, Mrs. F. S. Wright, wife of a Newark, O., banker, and the latter's two children, arrived in Los Angeles Friday night for a prolonged visit in Southern California. They were well acquainted with J. G. Dewitt, whose wife keeps the boarding-house referred to, and so went there and took a suite.

Yesterday afternoon the elder Mrs. Wright ordered a hot bath. She had finished and was dressing when Mrs. DeWitt came to the bathroom door and entered into conversation with her. Presently Mrs. Wright ceased to answer, and Mrs. DeWitt became alarmed. She called her husband, who broke in the door. Mrs. Wright lay dying on the floor. Drs. C. N. Clark and Fish were summoned, but death ensued in fifteen minutes.

Statements conflict as to whether fumes of gas were noticeable in the room. The bathroom window is said to have been kept open by Mrs. Wright during her bath.

DEATH ORGY OF HIS PIGS.

Rancher Ruined in Sixteen Short Hours.

Most of Stock of His Ranch "Up and Died."

Then Thieves Came Along to Do the Rest.

The victim of a bitter hard-luck story tottered out of the County Hospital yesterday, ruined, utterly disheartened, having seen his entire fortune of a few thousand dollars swept away in sixteen hours.

He saw himself pauperized in a weird carnival of death.

He is an old man, Daniel Cornwall.

Two days ago he had a prosperous ranch, which represented the savings of years and years. The place was alive with chickens and pigs, every one of which meant money.

He went back yesterday to his little ranch to find a scene of utter desolation; every hog dead, his chickens all gone, himself weak and sick and in pain.

It took just one afternoon and a night to wipe his little treasure trove out of existence.

His hogs took the cholera and somebody else took the chickens.

Cornwall is a very old man, bent and decrepit. A year or so ago he bought some young pigs with his savings, and moved into this little ranch, near Slauson avenue. He lived on practically nothing, and invested all the money he could rake and scrape in more pigs and in chickens.

The pigs had just come old enough to be sent to the market. A few days ago he proudly sent away a few of the first fat porkers for which he got a good price; prosperity at last seemed to be coming his way; the reward for all his work seemed about to be cashed in.

Late that afternoon he was notified that the hogs he had sent to the market were diseased. In trepidation, he hurried out in his pig yards to look with solicitude over the rest of his stock.

Usually the pigs rushed at him, hoping for dinner, whenever he came into the inclosure. On this occasion, he noticed that some of them did not get up, but stayed listlessly in the far corners of the pen.

As he stood there one of them keeled over in convulsions.

In less than an hour a horrid orgy of death was in progress. Every minute some pig was seized in the throes of an awful agony, and in a few minutes would be dead.

Some of them had frightful convulsions; some of them went blind and raced in agony of fright round the yard, banging helter-skelter into other pigs until they fell and died.

At one time the old man looked bewildered about the yard and saw dozens of pigs dying in every part of it.

Sixteen hours after the first report came to him that his pig meat did not look right, every pig he owned lay dead of cholera. In the yard 118 corpses lay with their toes turned up.

All the night he worked in the rain, burying the disease-smitten bodies. His strength gave way with the strain. He took to bed; a bad carbuncle developed on his arm. He had to be taken to the County Hospital for treatment.

Yesterday morning one of his neighbors visited him in the hospital bearing bad news. His chickens are now all gone.

The county health officer couldn't, of course, allow any of the stock to be moved from the infected place, so the ranch has remained uncared for while the old man has been in the hospital. Tramps, perhaps, have gone upon the place and cleaned it out. He has lost about $2000 in all.

The old man was agitated at the news and insisted upon leaving the hospital at once, although his arm is still in a sling.

"I guess I'll go back and see if they have left me anything at all," he said, pathetically. "I guess I'll have to start life all over again."

ARMED GUARDS HOLD THEATER.

CANNON'S SIGN SAYS CASINO WILL OPEN TONIGHT.

War of Lessees and Owners Takes Fierce Turn—Padlocks Broken, Defiance Hurled at Invaders—Who Will Get the Casino After All is Over?

The Casino Theater, continual object of managerial ructions, is now kept open by its lessees by force of arms.

Six men, stationed yesterday in various parts of the building, prevent the directorate from putting obstacles in the way of open-house maintenance. The guard is kept up day and night, while a small cannon, stationed menacingly in front, bears the audacious legend—"We Open Sunday Night with a Boom!"

D. R. Weller, secretary and treasurer of the Casino directorate, has long objected, with some others, to a vaudeville show in the house. Wyatt and Morosco, the lessees, state that a vaudeville entertainment pays better at present than any other attraction, and accordingly under the direction of Aliskey of San Francisco, that class of amusement has held the boards for some time.

Alfred J. Morganstern and others have been "figuring" on the house from time comparatively immemorial, and rumors of a change in the active management have been rife of late—have been published, republished and as repeatedly contradicted.

Messrs. Wyatt and Morosco, the lessees, state that their rent has been tendered for the current month, according to contract, and that, being refused, it was placed in the First National bank, where the Casino directors can call for it at any time.

The guard established yesterday is to prevent the actual closing of the theater by the representatives of the owners. Going down to open for daily business, the Wyatt-Morosco employés found the doors locked and padlocked. They broke the padlocks and threw them away.

Then Charles Eyton of the Burbank, heading a few lusty youths, took up his stand near the door to watch results.

Another attempt was soon made to enter the theater and oust the present tenants.

"Pass into this building, and you've got me to lick first!" shouted Eyton, and the directors' following, knowing Eyton's prowess as a boxer, gracefully desisted.

The guards will remain on duty night and day; and the formidable little cannon, placed in front, announces to the world a reopening tonight under the same old managementt.

A lawsuit probably will be brought to settle the matter, as it is understood that several charges (including even misappropriation of funds) have been passed and counter-passed in the heated controversy between the theatrical men and the owners.

It was announced that the closing last week was "to repair a leaky roof."

JEWEL BAG DROPPED IN CAR.

THE FAT OLD WOMAN LEFT IT IN HER WAKE.

Sensation Among the Passengers. The Curious Denouement of the Incident in Which Ladies Exchanged Tart Words—The Conductor Took Charge of "Valuables."

A fat old woman, well dressed, waddled out of a Ninth-street car yesterday. In her wake lay a little sack, like a jewel bag. It was made to hang from a string and on the string was a safety pin which had come undone.

The passengers looked at each other with furtive glances, each wishing to pick it up, but being afraid. At last one young woman suddenly leaned over and swooped up the bag.

"I think it ought to be turned over to the conductor," said a skinny-faced woman in a corner of the car. No one paid any attention to her. The eyes of everyone in the car were fixed on the little bag with the greed of animals.

The girl who held it was flushed with excitement. Her fingers trembled as she cautiously worked at the draw strings. A deadly stillness settled over the car as she parted the top of the bag and peered in.

She looked up startled; then burst out laughing. With glittering eyes she got up and handed the bag over to the thin-faced woman in the corner who was staring with hot covetous eyes.

"Here," she said maliciously. "You were so worried about it; you can give it to the conductor."

The thin-faced woman shrank back.

"What is it?" demanded the passengers eagerly.

With a satirical smile the girl opened the bag and showed them—an old potato.

"Poor old woman," said the girl with the bag, "she had rheumatism and carried this for the 'misery.'"

Fortunes in Los Angeles Realty

.... PARTICULARLY ....

HILL STREET HILL STREET HILL STREET

.... GET A PIECE NOW ....

Our predictions of a year ago have been more than fulfilled. The advance has just begun. Prices are still abnormally low and it is not yet too late. Nearly Two Millions in building operations during past year and Seven Story Structures Still Going Up.

OVER HALF MILLION DOLLARS'

Worth of Hill Street Property Sold During Past Few Weeks

Hill Street is next to Broadway, you know, where vacant property is $3,500 to $4,000 per foot. The street is now paved and soon to be illuminated. Has it ever occurred to you what prominent firms and corporations own their buildings and are located on the street? The Coulter Dry Goods Company, the Boston Store, the Ville de Paris, the Los Angeles Gas and Electric Company, both Telephone Companies, the City Water Company, the California Club, the University Club, the new homes of the Y. M. C. A. and Y. W. C. A. and a host of others.

WE ARE SOLE REPRESENTATIVES FOR SEVERAL OF THE CHOICEST PIECES STILL UNSOLD

WRIGHT & CALLENDER,

319-323 SOUTH HILL STREET

WRIGHT & CALLENDER BUILDING

FREAK FURNITURE.

Queer Ways in Which Millionaires Adorn Their Private Residences.

[Pearson's Weekly:] The "musical washstand" of the Marquis of Anglesey, which excited so much merriment at the recent sale, is not without precedent. Rich men are to be found in all parts of the world by whom freak furniture is considered an advantageous investment for unrequired wealth.

A recent Barcelona law case revealed the existence of a phonograph cradle which sang lullabies to the infant inside. The rich manufacturer who gave the order sued for the return of his money on the ground that the phonograph got out of order and seldom sang the required tune.

A St. Louis gentleman named Meyer has an ottoman stuffed with the hair of European celebrities. Meyer visited the swell hairdressers of five European capitals, and arranged to receive the clippings of all distinguished statesmen, soldiers and men of letters who patronised their shops, paying from four shillings upward for each clipping.

M. Morosoff, one of the wealthiest manufacturers in Russia, has a study adorned with "rolling pictures." Two paintings are done on one piece of canvas, and arranged on rollers so that by turning a handle either appears in the frame. In summer M. Morosoff can see on his wall pictures of naiads bathing, and when cold weather comes sleighing scenes and peasants in sheepskin coats.

A marvelous bed has been constructed for a millionaire railway contractor named Merilin. M. Merilin commissioned an American engineer named Jackson to design a bed which would perform automatically the duties of a whole staff of servants. Round the frame of the bed run hot-air pipes, regulated by moving a lever; and for hot weather there is an electric-fan attachment. A spray of eau de Cologne descends upon the millionaire's brew upon the pressure of a button, and attached is a cabinet with ascending and descending shelves, which automatically hand the luxurious sleeper glasses of spirits and plates of rare fruits. The mattress can be tilted to any angle desired, and a steel lever will hand down any particular book required from a bookcase on the wall.

A wonderful "calculating table" is owned by a Lubeck banker named Levenson. The face of the table is made of glass, underneath which are reels of figured tape, by manipulating which (by merely turning a handle) the banker does all simple calculations.

A millionaire brewer of Munich possesses a "musical elevator" which plays popular melodies to the visitors whom it conveys to his reception rooms. The opening of the door fr the guest to leave the lift automatically stops the music.

The French newspapers, not long ago, contained obituaries of a Marseilles exporter named Gerard, who boasted a freak drawing room of an extraordinary kind. The chairs and sofa were connected with a hidden phonograph, which when a visitor sat down, exclaimed, "Be as at home," and other hospitable words. This gentleman also had a washstand which it would be hard to beat for luxuriousness. The top was of solid silver, and twenty different perfumes, hair washes and cosmetics, flowed out on turning different taps.

Another Frenchman is credited with possessing a wardrobe fitted wtih an automatic dust-removing apparatus, which "brushes" his clothes without being guided by human hands. Underneath is a large drawer fitted with a dropping front, which falls away and enables the owner to extract any garment without disarranging those which lie on top.

In the furniture section of the Paris Exhibition of 1900, was a piano built for a Spanish grandee, strangely fitted. On either side of the music rack were electric candles which became brilliant when loud or quick music was played, and almost went out when the melody became slow or funereal. The Spaniard had strange theories as to the relation between light and harmony, and attempted to embody them in his piano.

A millionaire Italian, named Coleoni, a resident in Naples, possesses an even stranger musical instrument. On the top of his grand piano is a square space representing the floor of a ballroom, and on the space dolls representing men and women dance to the player's tune. By means of levers the dolls can be made to perform any dance, accordingly as the player plays a waltz, a polka or other music.

Chairs, however, present the greatest opportunities to the freak-furniture-lover. A rich Viennese has an arm chair, the back of which is fitted with revolving fans for use in summer. In winter from the back of the chair rises a curved screen which keeps off the slightest draught.

Venus Looking at Us.

An imaginative astronomer says the telescopes of Venus recently were leveled toward our rolling sphere, and that we appeared fuller even than a very full moon to our sister planet. Through the connivance, or the chivalry, of the sun, we are not able to see Venus as she sees us; but if she looks anything like some of the fractured Venuses in marble that we have blushingly observed, she is not a proper planet to gaze on except with the naked eye.—[Browning's Magazine.

TO CURE A COUGH IN ONE DAY.

Use Adams' Irish Moss Cough Balsam.

Prescribed by the best physicians for Coughs, Colds, Hoarseness, Bronchitis and all throat and lung troubles. 25c, 50c. At all druggists.

Special Demonstration

OF THE

SAVIN PAD

AT

PARMELEE-DOHRMANN CO.

232-234 South Spring St.

ALL THIS WEEK.

Surplus Stock Sale

20% OFF On Rich Cut Glass and Bohemian Glassware.

25% OFF On Bronzes, Ornaments and Brass Goods.

20% OFF On Fancy French China and English China.

The items here mentioned are but a small portion of the bargains. In every class of goods throughout the store prices have been reduced. Don't judge by our statements alone, but come investigate this unusual money-saving opportunity.

100-Piece Dinner Set $8.50

Of white semi-porcelain-American beauty pattern. This is a thin, dainty porcelain, the finish and glaze being a fac-simile of china. 100-piece set complete for 12 people, specially priced at $8.50.

52-piece set of the same at $4.75.

$25 Dinner Set Now $20

100-piece French china dinner set, beautifully decorated with a small morning glory pattern in colors. The shapes are very attractive. 100-piece set complete for 12 persons, regularly $25.00, now $20.00.

$26 Breakfast Set $20.80

Individual breakfast sets, handsomely decorated in English Minton. Set consists of 1 plate, cup and saucer, bread and butter plate, oatmeal dish, egg cup, covered muffin dish, hot water pitcher, coffee pot, sugar and creamer.

Regular $26.00 set, now ....$20.80.
Regular $15.00 set, now....................$12.00

$15 Guest Set $12

A guest set is an article that many people do not know the value or convenience of, and few would be without one or more in the house after once using them. Set consists of tray, pitcher, candlestick, match box and tumbler. The pieces, with the exception of the tumbler, are of fine china, beautifully decorated.

Regular $15.00 sets now $12.00.
Regular $10.00 sets now $8.00.

Rich Umbrella Stands At Reduced Prices

These items will appeal to owners of nice homes who desire a really fine umbrella stand for the hall. The designs, the materials and the color effects are such as will appeal to people of taste and discernment.

Umbrella stands of Louwelsia pottery; regularly $20.00; now $15.00.
Umbrella stands of perfecto pottery; regularly $12.50; now $9.35.
Umbrella stands of Royal Bonn pottery; regularly $12.50; now $9.00.
Umbrella stands of hammered brass; regularly $20.00; now $15.00.
Umbrella stands of hammered brass; regularly $12.50; now $9.35.

$125 Dinner Set now $100

A rich French china dinner set beautifully decorated with neat green border and Grecian pattern in gold. Set consists of 100 pieces, complete for 12 persons. Regular price $125, now $100.

$180 Dinner Set Now $144

Anyone wishing a really fine dinner set should avail themselves of this opportunity, for considering the quality it is an exceptional bargain. The set consists of 100 pieces rich French china neatly decorated with maroon border with outlines of raised gold. Regular price $180, now $144.

$85 Dinner Set Now $68

A splendid set and a rare bargain at this price: 100 pieces of fine French china, decorated with gold and apple blossom spray in color. Complete for 12 persons. Regular price $85.00, now $68.00.

Grandfather's Hall Clock

Two special bargains in elegant hall clocks that can't be duplicated anywhere at these prices.

Rich Flemish oak clock, similar to cut above, standing 10 feet from floor. It has pendulum and weight movement, and by mechanical arrangement shows the various phases of the moon as it changes. The clock is beautifully carved, and very rich in appearance. Our regular price is $110.00. During this sale only $82.50

Genuine mahogany clock similar to above, with raised brass figure dial; stands 10 feet from floor; regular price $100. This sale only $75.00

Artistic Terra Cotta Figures

Elegant decorative pieces these. Just the thing for the hall, the library, the parlor or the niche in the wall. You can save about a fourth of the regular cost if you buy while the Surplus Stock Sale is in force.

THE WATER CARRIER—full 3½ feet high; female water carrier with water jar, in rich bronze coloring; regular price $45.00; now $33.75.

THE CARD RECEIVER—oriental figure in the characteristic oriental coloring; female figure holding card receiver; full 3½ feet; regular price $45.00; now $33.75.

ORIENTAL FLOWER GIRL—a dainty and picturesque maiden in oriental coloring; 3 feet high; regular price $25.00; now $18.75.

FAUST AND MARGUERITE—a true representation of Dante's famous pair; stands 56 inches high; rich bronze coloring; regular price $15.00; now $11.25.

Rich Jardinieres With Pedestals

Rich designs and colorings that will appeal to lovers of fine pottery. The jardinieres and stands match,

$40.00 Values $30.00
$30.00 Values $22.50
$25.00 Values $18.75
$18.00 Values $13.50

Parmelee-Dohrmann Co.

232-234 SOUTH SPRING STREET

China Fish Sets

French china fish sets ... decorated. Regular ... $50.00 now....

French china fish sets ... larly $25.00 now....

German china fish sets ... larly $15.00 now....

Set consists of 12 plates, platter and gravy boat.

Home Phone 862 ... SECOND and SPRING Largest Lots in This Neighborhood ... Los Angeles ... SOUTH SPRING STREET ... Phones ... Main 209

FROM THE DISTILLER TO THE CONSUMER

FROM THE VINEYARD TO THE HOME

Gin distilled from the Juniper Berry **$1 and $1.50 per bottle**
The Cure for Kidney Trouble

TELEPHONES
Home 1272; Sunset John 1641

Pure Apricot Brandy 50c and $1.00 per bottle
The friend of the ladies for an after dinner drink
California Wines, 25c, 50c, 75c and $1.00 per bottle

Old·Plantation·Distilling·Co.

108 SOUTH BROADWAY, NEAR FIRST.

No bridge is stronger than its weakest point. Merit and honesty is the test of strength. Our brand stands first and foremost in the hearts of those who know its virtues. Thousands of satisfied customers attest to the unimpeachable record it has made.

"Do not burn tne candle at both ends" by accepting that whose origin you are in doubt and that which is distilled in some dark cellar instead of a United States Government distillery.

Old Plantation Whiskey

throws around your home the magic circle of Purity. It is born and is bred on the soil of Old Kentucky. It is pure. It is without adulteration. It is no vile concoction. We are distillers. Our distillery is located at Clermont, Bullett County, Kentucky.

MEDICINAL AND WHOLESOME

$1 for an Honest Quart **Old Plantation Whisky** **$1** for an Honest Quart

RYE OR BOURBON—$3.90 PER GALLON

MAIL ORDERS FILLED FOR PARTIES OUT OF TOWN

Send us $3.90 in Postoffice or Express Money Order. we will ship you a case containing 4 full, honest quarts and prepay Express charges. No marks on the box to indicate what is inside. No prying eyes could guess what the box contains. Try it and be convinced of its purity and wholesomeness.

WINES California WINES California WINES

For many years it has been the custom to make enormous profits out of the wine business. The entry of this company in local commercial circles has done away with values which are all out of reason. NO BASE FABRICATION. NO MISREPRESENTATION. The native products of California must be sold to the public at actual value. Good-bye to high prices and unatural profits. "Every tub must stand on its own bottom."

$1.00 Fine Old Port Wines now	50c	$1.50 Extra Fine Old Port Wine now	75c
$1.00 Fine Old Angelica Wine now	50c	$1.50 Extra Fine Old Angelica Wines now	75c
$1.00 Fine Old Claret or Zinfandel Wine now	50c	$1.50 Extra Fine Old Claret or Zinfandel Wines now	75c
$1.00 Fine Old Sherry Wine now	50c	$1.50 Extra Fine Old Sherry Wines now	75c

All Our $2.00 Wines now $1.00 Per Gallon — All Our $3.00 Wines now $1.50 Per Gallon

BEER BEER BEER

$1 a Dozen Quarts
BOTTLES TO BE RETURNED
FREE DELIVERY

The kind of beer that is wholesome and pure

$1 a Dozen Quarts
BOTTLES TO BE RETURNED
FREE DELIVERY

The brand that the whole town is talking about

$1 a Dozen Quarts
BOTTLES TO BE RETURNED
FREE DELIVERY

The Beer that is famous for quality and mellowness

Some day this famous beer which is brewed from choice malt and hops will cost you more money—Why do you hesitate to get acquainted now while the price is yet below its actual value?

"DANCE TO A FINISH."

Outcome of Long-Rivalry Between Two "Professors."

[CORRESPONDENCE OF THE TIMES.]

LONDON, Feb. 1.—A "dance to a finish" which seems likely to be rather an ... affair in its way, is going ... in London on March 6. It ... outcome of a rivalry of long ... between two "professors" of ... art, one a London ... other a Liverpool man. ... contest is to decide which of ... dancers can keep it up ... At present the dancing record ... by a Frenchman, who tripped ... fantastic for eighteen hours at ... but these two English "pro... expect to go twice around the ... longer.

... Marsdall of London, also a ... master, who has the arrange... band for this remarkable terp... and gave me the particulars ...

... contest will begin at noon on ... 6. The time throughout will be ... a minute, and the waltz will ... selected. The competitors ... in an inner track in the ball... dancing couples who come as ... will dance in the outer ring ... Whenever the band stops ... piano will immediately ... play.

... noon on the sixth to the hour ... seventh when the dancers finish, ... competitors will be on the move. ... of lady partners will be pro... and food and drink will be taken ... dancing.

... of the two competitors will ... for the dance by taking long ... and by dancing. At first he will ... for half an hour without a break, ... the time will be increased by ... until he can dance for ... together."

"Don'ts" for Chauffeurs.

... list of "don'ts" for chauffeurs ... out today by the Auto Club ... The most instructive of ... are: Don't forget that pe... have the same rights as ve... at street crossings; remember ... do not have the right of ... street crossings; don't get "rat... remember that it is the "other ... who always loses his head in a ... don't insist upon your rights; ... that the "other fellow" may ... your rights, and an insist... on your part is bound to result ... accident; don't argue with trol... cars, express wagons, brewery ... or other heavy bodies found in ... the thoroughfare; don't expect ... and children to get out of your ... don't drink; don't sneak away in ... an accident; remember that the ... chauffeur, although he ... responsible for the misfor... his ground.—[Pittsburgh

MEN, HERE'S AN OFFER

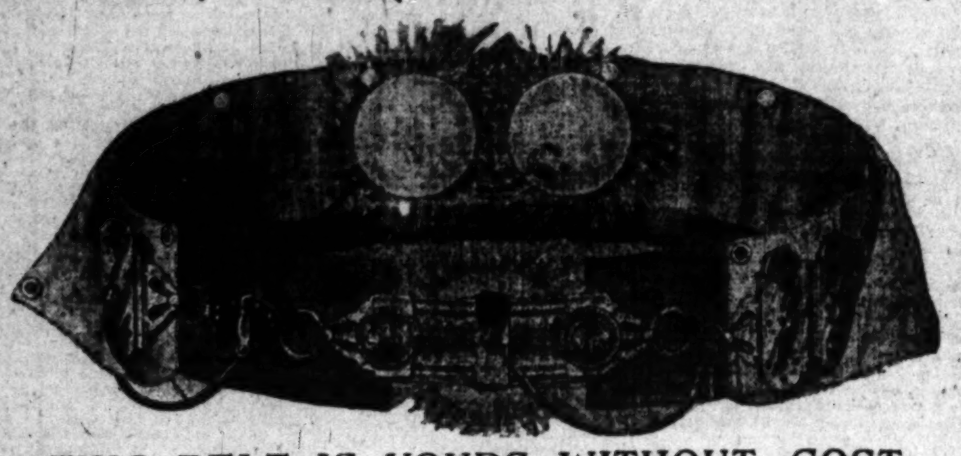

THIS BELT IS YOURS WITHOUT COST

I believe in a fair deal. If you have a good thing and know it yourself, give others a chance to enjoy it in a way they can afford.

I've got a good thing. I'm proving that every day. I want every weak, puny man, every man with a pain or an ache to get the benefit of my invention.

Some men have doctored a good deal—some have used other ways of applying electricity—without getting cured, and they are chary about paying money now until they know what they are paying for.

If you are that kind of a man, this belt is yours without a cent of cost to you until you are ready to say to me, "Doctor, you have earned your price, and here it is."

That's trusting you a good deal and it is showing a good deal of confidence in my belt. But I know that most men are honest, especially when they have been cured of a serious ailment, and very few will impose on me.

As to what my belt will do, I know that it will cure wherever there is a possible chance, and there is a good chance in nine cases out of ten.

So you can afford to let me try any way, and I'll take the chances. If you are not sick, don't trifle with me, but if you are, you owe it to yourself and to me, when I make an offer like this, to give me a fair trial.

I want you to know what I have done for others: E. E. Beebe of Kirkland, Ariz., says:

"When I came to you I suffered severe pains in my arms and legs, and a weakness had induced a case of varicocele. I am now a well man."

If you would believe the thousands of men whom I have already treated, my belt is worth its weight in gold.

J. N. Coats, R. D. Santa Barbara, says: "I wore your belt a month. Have laid it aside now as I feel like a new man and am perfectly cured."

But some men don't believe anything until they see it. That's why I make this offer. I want to let you see it, and feel it and know it, by your own experience, before I get a cent.

If I don't cure you, my belt comes back to me and we quit friends. You are out the time you spend on it—wearing it while you sleep—nothing more.

But I expect to cure you if I take your case. If I think I can't cure you I'll tell you so, and not waste your time. Anyway try me, at my expense. Come and see me and let me show you what I have, or if you can't, then cut out this coupon and send it in. It will bring you a description of my belt and a book that will inspire you to be a man among men, all free.

DR. M. B. McLAUGHLIN,
129 S. Spring Street, Los Angeles, Cal.
Please send me your book, closely sealed and oblige
Name..
Address..
A BOOK WORTH $1.00 FREE 2-19-05.

CASHIER COPPER MINING COMPANY

It was CECIL RHODES

the mining king of South Africa, who said:—BUY A GOOD MINING STOCK; buy it LOW. The SECURITY of a GOOD mining stock is the raw material itself; it is what we call in Africa the "STUFF" it is the STUFF at whose feet GOVERNMENT, CITIES, BANKS, RAILROADS, MORTGAGES, LAND CORPORATIONS, and all forms of BUSINESS kneel. A GOOD mining stock will PAY the INVESTOR more easily 20, 30, 40, 50 and 100 per cent. ANNUALLY than MUNICIPAL BONDS, RAILROAD BONDS can possibly pay five per cent. and is SAFER."

MORE FORTUNES have been made in MINING than ANY OTHER VOCATION in life, notwithstanding ill advised assertions of CROAKERS who know not whereof they speak.

Many people complain of never having the OPPORTUNITY to make a "STAKE" in life; they may be correct; but we say EMPHATICALLY, we are presenting you this OPPORTUNITY now; it rests WITH YOU whether YOU are EQUAL to the EMERGENCY; will YOU let it pass your door, when by DECISIVE ACTION it is within your GRASP to make a FORTUNE and INDEPENDENCY for LIFE?

We court "INVESTIGATION" and KNOW we can PROVE our assertions. We have one of the most MERITORIOUS Propositions extant, and money INVESTED in our stock is "ABSOLUTELY SAFE" and "CANNOT FAIL" to yield LARGE RETURNS.

Of all the mining stocks, COPPER MINES have yielded the largest and most PERMANENT DIVIDENDS, a statement that can be easily proven.

The MARVELOUS ELECTRICAL INVENTIONS, during the past decade alone, INSURES A DEMAND for copper, which will be filled with great difficulty, and it goes without saying:—that the mining of that metal will always be PROFITABLE, yielding "large returns." The

CASHIER COPPER MINING COMPANY

is in the field to assist in supplying this demand and offers 100,000 shares of its TREASURY STOCK at the low figure of fifteen cents per share, proceeds to be applied for equipment and development purposes.

The company owns ABSOLUTELY eight full mining claims four miles east of the town of Mayer, Yavapai county, Arizona, on the western slope of the celebrated Bradshaw mountains, in the heart of the Copper belt, 18 miles due south of the famous "UNITED VERDE" copper mine, which has "produced" $23,000,000 in DIVIDENDS. The property is surrounded by several promising properties, which have and are producing considerable ore, and is therefore in EXCELLENT COMPANY, and in a district that has been "fully proven." All our DEVELOPMENTS SHOW GOOD ORE, and the SURFACE CROPPINGS on the principal claims are fully 250 feet wide in places, averaging 27.8-10 per cent. copper, some gold and silver; a total value of $80.33 per ton. Assays from adjacent claims of our group range in value as follows; $65.28, $70.56, $90.60 and $102.52.

The formation is diorite, schistose slate, lime, porphyry, and iron, known to experts to be among the "most favorable for copper deposits", and as the croppings show carbonate, oxide, azurite, bornite, chalco-pyrite and copper glance in quantities and of a VERY HIGH GRADE, it can be truly said that the surface indications are SECOND TO NONE in that rich section of Arizona, practically insuring the presence of large and high-grade ore bodies at a very moderate depth.

OTHER ADVANTAGES are: Distance from railway station; and two large reduction works, only four miles over a good wagon road, insuring ample reduction facilities at a low cost; an ample water supply; excellent climate.

The CAPITALIZATION of this company is low, considering the INTRINSIC MERITS of the PROPERTY, being incorporated under the laws of the Territory of Arizona for one million dollars, par value of shares one dollar each, fully paid and non-assessable. The articles of incorporation EXPRESSLY PROVIDE that the PERSONAL PROPERTY of the STOCKHOLDERS shall be "EXEMPT from ALL LIABILITY" for the debts of the corporation. The Company has "no debts and will not contract any." One half of the CAPITAL STOCK has been set aside for TREASURY PURPOSES, the balance is pooled and deposited in escrow and cannot be sold until January 1906, thus protecting the investors and purchasers of the Treasury stock.

It is confidently predicted that the developments contemplated will warrant the payment of dividends within six months, hence the stock is sure to advance very rapidly in value.

From the above it will be seen that this is not a "STOCK JOBBING SCHEME," "no two-cent per share," but a LEGITIMATE BUSINESS PROPOSITION made by a directory which is composed of thoroughly competent and practical business and mining men of excellent standing, a guarantee that the interests of the shareholders will be "safe guarded" in every particular.

Do not procrastinate! SUBSCRIBE NOW! before it is TOO LATE! Subscriptions will be received either on the CASH or INVESTMENT Plan, to suit; by the CO-OPERATIVE SAVINGS BANK, Los Angeles, Cal. (the depository of the Company) or the undersigned, who will gladly furnish information, prospectuses concerning the property of the Company. No trouble to answer questions.

Wm. A. Eckerly, Secy. Room 204, Frost Building, Cor. 2d & Broadway, Los Angeles, Cal. Phone Number, Home 7260.

DIRECTORY OF COMPANY: HON. M. P. SNYDER, Pres. and Treas. GEO. W. BEDBURY, Vice-Pres. and Gen. Mgr. WM. A. ECKERLY, Secretary. ELONZO HILL. GEO. H. BEDBURY.

CASHIER COPPER MINING COMPANY
CASHIER COPPER MINING COMPANY
CASHIER COPPER MINING COMPANY
CASHIER COPPER MINING COMPANY

THE TIMES-MIRROR COMPANY.
H. G. OTIS....President and General Manager.
HARRY CHANDLER..........Vice President and Assistant General Manager.
MARIAN OTIS-CHANDLER....Secretary. ALBERT McFARLAND....Treasurer.
PUBLISHERS OF

The Los Angeles Times

Daily, Weekly, Sunday, and Weekly Magazine. Vol. 47, No. 78. EVERY MORNING IN THE YEAR. Founded Dec. 4, 1881. Twenty-fourth Year.

NEWS SERVICE—Full reports of the Associated Press, covering the globe; from 18,500 to 28,000 words transmitted daily over more than 30,000 miles of leased wire.
TERMS:—Daily and Sunday, including Magazine Section, 75 cents a month, or $9.00 a year; Daily without Sunday, $7.50 a year; Sunday, $2.50; Magazine only, $2.50; Weekly, $1.50.
TELEPHONES:—Counting-room, Subscription Department, Editorial Rooms, City Editor and Local News Room: Sunset Press 1; Home, ask for THE TIMES.
AGENTS:—Eastern Agents, Williams & Lawrence, Nos. 81-82 Tribune Building, New York; 87 Washington street, Chicago; Washington Bureau, 46 Post Building, where the latest copies of The Times may be consulted; San Francisco office, room 10, Chronicle Building. Telephone Red 5285.
SWORN CIRCULATION:—Daily net average for 1896, 18,091; for 1897, 19,258; for 1898, 26,131; for 1899, 25,731; for 1900, 26,786; for 1901, 28,446; for 1902, 30,980; for 1903, 36,346; for 1904, 37,702 copies. Sunday circulation, 53,348 copies. THE TIMES having a larger circulation both in and out of the city, than any competitor, the Council has selected it for doing the public advertising.
THE NEW PRESSROOM OF THE TIMES is now open to visitors on Thursdays, Fridays and Saturdays of each week from 10 a.m. to 4 p.m. Enter by the First-street front.
THE REST ROOM FOR LADIES—third floor, front—is open daily from 9 a.m. to 5 p.m.

Offices: Times Building, First and Broadway.

Entered at the Los Angeles Postoffice for transmission as mail matter of the second class.

EDITORIAL SECTION—PART II, MAIN SHEET.

ANNUAL MIDWINTER NUMBER. PRICE AND POSTAGE.

The following table shows the price of the Midwinter Number when sold at The Times office. The edition will be for sale at city news stands as well as out-of-town news agencies, wrapped ready for mailing.

	Without Postage.
Single Copies	$ .10
2 copies	.20
3 "	.25
4 "	.33
6 "	.50
9 "	.75
12 "	1.00

If the whole Sunday paper, including the four Midwinter Sections, are mailed together the postage will be 8 cents per copy. If only the four special Midwinter parts with the colored cover, the postage will be 4 cents per copy.

THE TIMES-MIRROR COMPANY.

THE SALVAGE OF CRIMINALS.

Two all-important reforms are being mooted for the California State penitentiaries—the introduction of the cellular system, and the provision of work for the prisoners. Both are of momentous importance, for they will radically change the conditions now ruling at Folsom and San Quentin. There the prisoners live in community, and for a large part in complete idleness. For the incorrigibly vicious the existing system is akin to luxury; the society of fellow-criminals would be their chosen society if they were free, loafing for them is sublimated happiness, man's chief end at all times and in all circumstances. But for prisoners who are not case-hardened by crime, who have still some good stuff in their moral constitution, who are worth the saving both for their own sakes and for the sake of society, the promiscuous herding and the prolonged idling are alike ruinous. Such men become corrupted by those among their associates who are inured to villainy and wedded to a life of villainy; and the vacuous daily routine, with nothing to occupy either brains or hands, completes the process of degradation by making the bad and insidious habit of idleness an ineradicable one. Prison is meant to punish, but it is assuredly not intended thus to turn men into hopeless social derelicts.

The penitentiary, moreover, has other and loftier aims than the mere punishment of those who have been convicted of breaking their country's laws. It protects society from crime, and it seeks to reform the criminal himself. And both of these ends are really one and the same. Society is not protected merely by incarcerating the lawbreaker for a period of years; the work of the penitentiary is only thoroughly done if the offender, at the expiration of his sentence, goes back to civil life with the firm resolve to sin no more. So it is for the common good, as well as for his own good, that the prisoner should be given every chance to get this resolve ingrained into his mind. If he is subjected to the daily and hourly companionship of the utterly vile, the chance is denied to him. If he is condemned to brooding and soul-deadening idleness, equally is the chance withheld. If both the malign influences are allowed their sway, a positive wrong is inflicted. On every ground, therefore, the communal life of our State prisons and the denial of work to prisoners must both go. At the best they have been crude, makeshift remedies, which our advancing civilization will no longer tolerate.

Money cannot be allowed to stand in the way of establishing the cellular system at Folsom and San Quentin, nor will the selfish objections of labor unions be allowed to block the other reform. The appropriations required for the construction of 800 cells at each prison amount in the aggregate to over half a million of dollars. California will soon get all this money back again if only a percentage of the first offenders are saved from drifting permanently into a life of crime. But in any case the argument stands far above the plane of dollars and cents; this mere question of cost leaves it absolutely untouched. As for the familiar objection advanced against work in prisons, that it places prison-made goods upon the market, this, too, must be brushed aside. Elsewhere in the United States, and indeed throughout the whole civilized world, the products of prison labor are allowed to be sold under carefully-devised restrictions that reduce competition with the ordinary producer to an inappreciable minimum. Part of the proceeds of his industry belong to the prisoner, and help to start him afresh in life. But even more important than this, as we have shown, is the habit of industry, acquired or preserved during the period of detention, which will make him a better man, and may save him from becoming again a burden to the whole community.

In England one of the largest prisons has been turned into a place for first offenders exclusively. If the prisoners know a trade they have the opportunity to follow it; if they have no trade, they are put through a regular apprenticeship. Here we have the raw material of crime, the most dangerous and deleterious by-product of civilization, intercepted, treated and turned to profitable account. For these prison-made artificers, young men most of them, once they have learned the dignity and the true happiness of regular work, now that they find themselves equipped with the means of earning an honest livelihood, rarely relapse into criminal pursuits. By being saved from idleness in jail, they have been changed from loafers into useful members of the commonwealth.

In France and some other European countries, solicitude for the first offender—which means, ultimately, solicitude for society as well—has developed the cellular system to the extent that the prisoner does all his work in his cell, and when passing along the corridors wears a cowl, so that from the day he enters until the day he leaves he never sees the face of a fellow-prisoner. When he returns to the world he neither knows, nor is known to, his late companions in custody. Thus in after life he is safeguarded from the blackmailing, or the fresh incitement to crime, which come to be two of the most terrible curses of the community system as it exists today at Folsom and San Quentin.

There is yet another argument in favor of the proposed reforms which that noble prison worker, Mrs. Ballington Booth, during her visit last week to Los Angeles seized the opportunity to emphasize. Let us bestow a little thought on the wives and children of our prisoners. Too often they are the chief sufferers when the husband and father goes to jail, a first offender, a criminal, and yet, not altogether unworthy of their love, as they know best of all the world. Theirs is the heavy punishment of pinching want, cruel ostracism, bitter and abiding shame. Shall the man come back to them an indurated villain, a useless loafer, corrupted and defiled by the companionship into which the State has thrust him for several years? Or shall the remnants of his self-respect have been preserved to him, and shall the hopeful smile await the transgressor on the threshold of home to welcome him back to better things? Love can often save a man; let not the State crush it out of innocent hearts just because this man has been the inmate of a jail. And even should 90 per cent. of our criminals prove unworthy of such consideration, yet will humanity have earned a rich reward in saving the other ten.

OUR MUNICIPAL WATERWORKS.

The third annual report of the Board of Water Commissioners of the city of Los Angeles, for the year ended November 30, 1904, has been received. It is an encouraging report for the taxpayers of Los Angeles, who are also, as it were, stockholders in the enterprise.

The remarkable growth of Los Angeles is confirmed by the fact that during the fiscal year no less than 5145 consumers were added to those already supplied by the system, necessitating hard work on part of the commission to keep pace with the increasing population. In addition to this over thirty-six miles of street mains had to be laid, and two distributing reservoirs built within the fiscal year, as well as large additions to the pumping equipment, together with sixteen twelve-inch wells, besides the plants to operate them. So it will be seen why the revenue of the department, great as it may seem, was taxed to the limit to cover the unusually pressing expenditures.

Owing to the rapid development of that portion of the city supplied by the West Los Angeles Water Company, agitation was begun, toward the close of last year, by those residents of that district who were aware of the inadequacy of that company's plant to meet their growing needs, to have the city purchase their works and connect them with the main system. Negotiations were begun with that end in view, and a careful appraisement of nearly $503,000 was found to agree very closely with what the books of the concern showed the works to have cost, but after making all due allowance for the depreciation and eliminating certain portions of the works, which would prove of no value to the city, a settlement was reached by which the company agreed to accept $337,500, in full payment for the works, also agreeing to acknowledge judgment in the city's suit against them to restrain them from taking water from the San Fernando Valley.

The proposition of issuing bonds for the purchase of these works on the above basis was ratified by the people, as well as the issue of $150,000 for the acquirement of land and construction of a reservoir thereon at Ivanhoe. The West Los Angeles Water Company was duly paid off by the proceeds of the sale of the bonds, issued for the purchase of their works, but the issue for the reservoir still remains unsold. The department has had to draw on the regular revenue of the department to pay for the land, and to meet part of the cost of the main conduit constructed to deliver into the reservoir.

The number of meters has been doubled during the year, there being now in use 3485, as against 1726 at the date of last year's report. On this subject the commissioners say:

"As an example of the practical effect of the operation of the meter system in the business section of the city, which is now nearly all metered, we will take the case of the three blocks bounded as follows respectively: First, Main, Second and Spring streets; Second, Main, Third and Spring streets, and Third, Spring, Fourth and Broadway.

"The aggregate assessed flat rate on these three blocks was $897.75, while the meter rate for the month of October was $864, or a difference of 3¾ per cent. in favor of the consumer.

"When the meters were first put on, not alone on those blocks, but on all the blocks so far metered, the consumption averaged more than double what it does now, and it is quite certain that in the twenty-one blocks metered in the business section, a saving of not less than 2,000,000 gallons a day has been effected by their use."

A table is also published, showing the meter rate and the assessed flat rate for one year, on a block of high-class residences in the southwestern part of the city, all of which have extensive lawns and shrubbery, and some of them over a hundred feet of frontage, besides extensive stables and outbuildings. Of twenty-two such residences, all but four show an increase of payment under the meter rate ranging from 6 per cent. to 232 per cent. Commenting on this, the commissioners say:

"The wide variation in consumption here shown proves the folly and inequality of the flat rates which purported to represent the value of the water required for each of those premises, but naturally took no note of the personal equation of the gardener's notion of what was requisite. A little computation disclosed the fact that of the two highest consumers in the list, one used an amount of water during the year sufficient to cover his whole property to a depth of 8 feet 6¼ inches, while the other used a depth of eight feet even.

"Of the two lowest, one used enough to cover his lot to a depth of 3 feet 4⅝ inches and the other 2 feet 2⅜ inches.

"If there is any difference in the appearance of the verdure on any of these premises, it is not visible to the naked eye, and it is a safe assumption that without the restraint of the meters the amount consumed on all of them would approximate very closely the larger amount above given."

A DEVIL'S CALDRON.

The Espey bill, to forbid race-track gambling in California, is a good measure, and should become a law. A couple of weeks ago, under the heading, "The Road to Ruin," The Times drew attention to the magnitude of the race-track betting evil, as we see it all around us in Los Angeles. It is spreading—spreading—spreading, like a deadly cancer. It infects all classes, all ages, all conditions of men and women, boys and girls. Go where you will, you may see a group of people, young, old or middle aged, poring over the deadly "dope" card. Business is neglected, honor is thrown to the winds. Scarcely a day passes that one does not read in the press of some promising youth who has gone wrong by the Ascot route, that leads to destruction.

When once the gambling habit has fastened its fatal grip on a man, or a woman, that person is done for, physically, mentally, morally. Over the gateway to every race track might well be affixed Dante's lines: "All hope abandon, ye who enter here."

It is true that there are other forms of gambling—Wall street, for instance. As The Times has said, however, where stock gambling affects thousands, the race track touches hundreds of thousands. It is the difference between selling morphine, under restrictions, at drug stores, and selling the poison in 5-cent packages at every cigar stand.

The claim that a race track brings business to a community would be a poor one to advance were it true. So would a Monte Carlo, or a Yoshiwara. The claim is, however, false as to the net results. For every dollar spent, ten are carried away, not to speak of the indirect losses.

Some few interested people talk of "honest gambling." Why not talk of honest train robbers? Our people are practically a unit against this deadly evil. Let it go.

THE PUBLIC LAND GRAFT.

It was a great disappointment to all right-thinking people who have devoted any attention to the subject, when a Congressional committee reported adversely on a bill for the repeal of the Desert Land Act, the Timber and Stone Act and the commutation clause of the Homestead Act. Such legislation has been strongly recommended by one after another of our Secretaries of the Interior. It has been strongly recommended by the President. It is strongly advocated by the National Irrigation Association, and it has been heartily indorsed by a number of important commercial bodies. That, under such conditions, and considering the vast importance of the question, a Congressional committee should thus report adversely comes to the people as an unpleasant shock.

Possibly, some explanation of this action on part of the committee may be found in the following imitation typewritten letter, which was recently sent broadcast among timber-land dealers throughout the country:

"Dear Sir: I am advised that immediately upon the assembling of Congress in December, either the Mondell bill restricting the purchasing power of forest-reserve scrip will be placed upon its passage, or a new bill still more disastrous will be introduced, providing that all patented lands within forest reservations which have not been relinquished and lieu selections made against them, are to be condemned, and owners will be forced to sell to the government at the government price, presumably $1.25 per acre. If this latter bill is enacted into law, forest-reserve scrip will be a thing of the past.

"It occurs to me that all scrip dealers should unite and resist these measures vigorously. Able counsel should be retained to defeat these measures. I would be glad to have you offer suggestions, naming suitable counsel. You may depend upon me to coöperate in any movement which seems best. I am ready to contribute my proportion of the necessary funds to push this matter vigorously. Prompt action is necessary.

"May I have your immediate reply?

"Yours very truly."

The law creating what is known as "forest-reserve land scrip" was passed only a few years ago. It has already worked incalculable injury. A Washington correspondent writes:

"Few people throughout the country, especially the East, know anything of this law, yet its workings have been perhaps the most iniquitous of any land law ever administered by any government in any age. It has resulted in millions and tens of millions of dollars' worth of the most magnificent merchantable timbered lands in the world passing from the government into the hands of lumber syndicates and speculators, for which little and in some cases absolutely no value has been received by the government."

On its face, the forest lieu-land law was a beneficent measure, and so the majority of Congressmen thought when they enacted it. It provided that where the government created a forest reserve and settlers already had their homes in that reserve, they could exchange their lands for any other public lands they might select, the idea being that the forest reservation, by stopping further settlement, would condemn them to isolation. Then the law was made to apply broadly to all people or corporations who might hold or have filed on any land in forest reserves created or to be created. The land-grant railroads in some instances and large land dealers and speculators held enormous tracts of land, good and bad, in the forest reserves.

Where poor it was immediately exchanged for good timber lands; where good the owners, or the companies to whom they sold it, proceeded to divest it of every foot of timber, and then turned it in to the government and located in lieu of it, acre for acre, tracts in the pathless forests of Washington, Oregon, Northern California and Idaho, forests mentioned by the Secretary of the Interior as worth $50 and even $100 an acre.

The importance of this question may be realized from the statement that the most eminent forest authorities tell us that at the present rate of forest destruction there will be practically no forests in the United States within forty years. There is not another country in the civilized world that would for a moment permit such ruthless destruction of a great source of wealth. That such things are permitted is discreditable to us as a nation claiming to be exceedingly practical and shrewd. What has been said in regard to the timber law applies equally to the desert-land law. Now that the government is preparing to irrigate a large area of the arid land it is especially important that these lands should be kept from the greedy hands of speculators and reserved for bona-fide home makers. The people of the country should arouse themselves to the importance of this subject, and proceed to bring heavy pressure to bear upon Congress, for as soon as Congress is convinced that the people understand the situation and are in earnest, that body will certainly proceed—willingly or unwillingly—to do what is right in the premises.

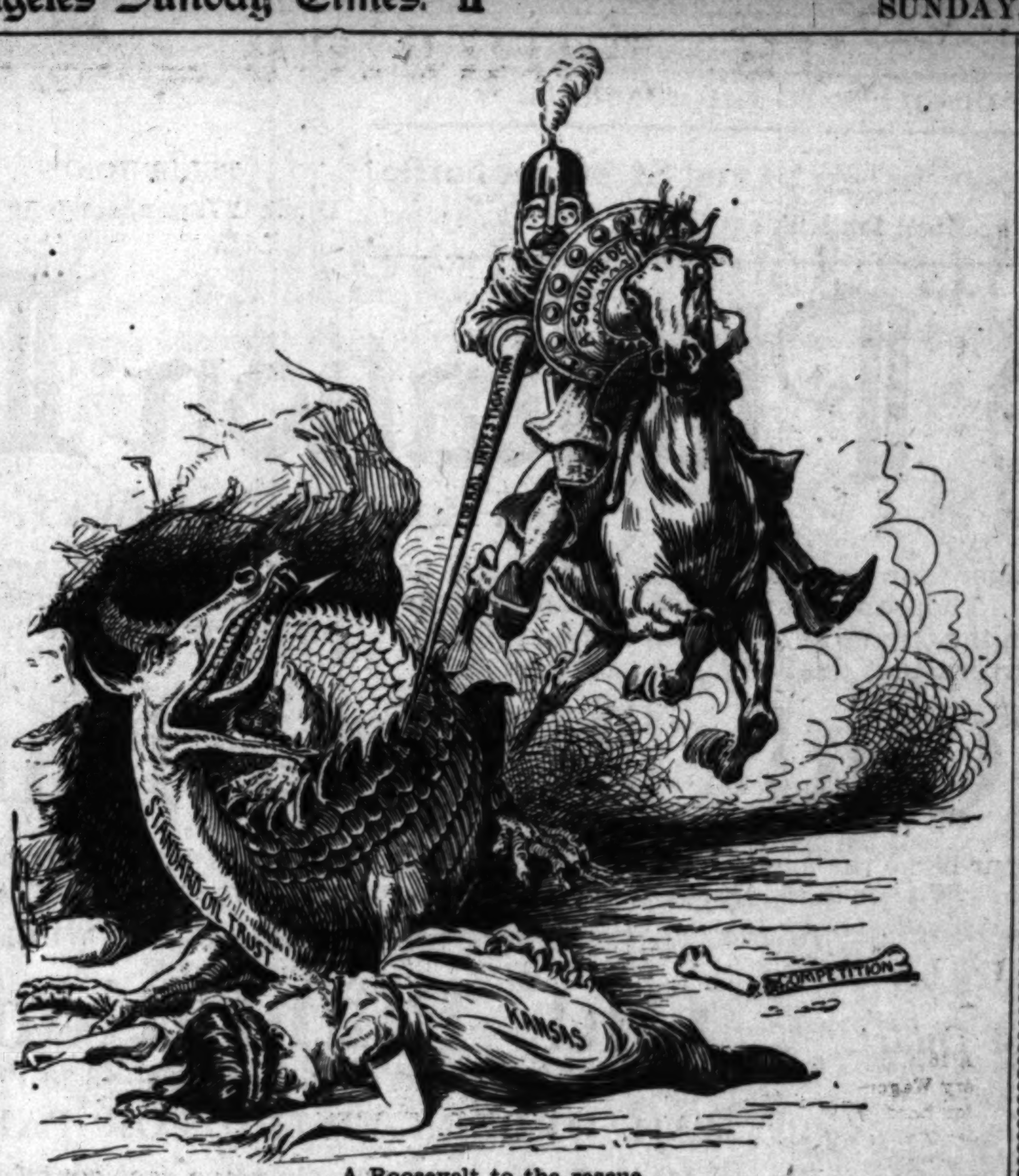

A Roosevelt to the rescue.

The newest star in San Francisco's pugiunary constellation is a Chinaman named Ah Wing, who went into the roped arena on Friday night last and handed it out to a red-headed Irishman named Bannon in a way that caused the wooden gods in the Joss houses to rattle with glee. However, it is perfectly natural that Ah Wing should make a success of a game of this kind. To paraphrase the old saying, "Scratch a Chinaman and you'll find a boxer."

It will probably be the consensus of polite opinion that this man, Bill Horn, who ejected Aunt Carrie Nation from a hack and threw her into a snow drift, is no gentleman. However, on the other hand, the great hatchet-wielder should remember that a Kansas man and a 5-cent cigar, when legally joined together, cannot be safely separated except by due process of law.

It is probably by special guidance of divine Providence that the railways are offering low passenger rates to California from points on the Missouri River. The points aforementioned will need the hand of rescue extended to them right soon, now, for the ice gorges will be breaking up and the floods tearing loose like memories of the deluge.

A Chicago judge has placed the price of hugs at $1. This decision, however, does not prevent persons from privately agreeing on a different price, and a man who has the proper magnetic and diplomatic qualifications can probably succeed in securing terms much more advantageous than those handed down by the court.

Bill Horn will now go down to fame as the only man on earth who ever scared Carrie Nation. As long as Kansas remains in the Union the nation will not want for heroes.

Mr. De Armond, the noted Congressman from Missouri, has publicly entered a protest against action which might prevent the House of Representatives from "expressing its own mind." If it can be proved that the House knows its own mind, let it by all means be given a chance to lay it before us. We cannot possibly imagine any better way of furnishing the country with a genuine thrill.

The average Vermont community is said to record four deaths to each birth. Add to this appalling decrease in population the number of those who are emigrating to California, and it is easy to imagine Vermont as having relapsed into the original condition that characterized it prior to the arrival of the Mayflower.

With all due respect and boundless sympathy for their work, it nevertheless remains to be said that when evangelists declare that a person cannot serve Christ without giving up dancing and the theater, the platform gets a little too narrow for some very excellent people to stand on.

With so many other things happening, right along, it could not be expected that the public would continue to keep Sister Cassie Chadwick in its memory. However, she will not be entirely forgotten as long as those people are alive from whom she borrowed the money.

It must be disheartening, sometimes, to a farmer when he looks out on his billowy fields of wheat to think how little he gets out of it compared to what the gamblers in the stock market get, although scarcely one of them can tell a sheaf of good grain from a hay cock.

It is stated that the revivalists went after Chinatown hammer and tongs. The hammer part of the crusade doubtless created more or less consternation, but the Tongs are matters with which the Chinamen have had a long-standing familiarity.

The question to put to John W. Gates upon his arrival here today is whether he has come just for a rest or to corner up something? Then he should be properly warned as to Capt. Auble's attitude toward the great American game of poker.

Notwithstanding the onslaught that is being made on Standard Oil the prostration of John D. Rockefeller has not yet been made apparent. It is an extremely difficult matter to prostrate a man who has a billion dollars.

The conviction is being slowly forced on the mind of the unbiased observer that, between Buffalo Bill and Mrs. Buffalo Bill it would perhaps be the safer plan to let the Lord do the judging.

If the various grand juries throughout the country continue to place United States Senators under indictment it will not be long until that august body will lack a quorum.

SCHOOL ELECTION.

March Twenty-first for Voting on Bond Issue—High School Trustees Organize.

At last the date has been set for the school bond election. The Board of Education met yesterday afternoon and after hearing a report from President Bicknell upon a sure way out of any legal tangle concerning the High School district, fixed Tuesday, March 21, as the day for the special election and the advertisement was ordered inserted in The Times.

The Board of Education, in its capacity as trustee of the Grammar, Primary and Parental schools, calls for bonds in the sum of $520,000 for new lots, new buildings, and for furniture and apparatus for buildings already in existence. The board then adjourned.

In accordance with the advice of Judge Bicknell, the board re-organized at once as the Board of Trustees of the Los Angeles High School, by electing W. J. Washburn as temporary chairman, and E. H. Wilson as temporary secretary. John D. Bicknell was then elected president of the board, and N. S. Averill secretary, the same offices they hold in the Board of Education.

A call was adopted for a special election asking the issuance of bonds in the amount of $260,000 for the use of the High School and Polytechnic High School. It was ordered printed and the election was set for the same date—March 21.

The full amount of bonds called for is $280,000 and the course pursued will entirely eliminate any question as to the legality of the action of the Board of Education.

A NERVY ENGLISHMAN.

He Was Scalped by Indians, Recovered the Trophy and Gave It to a Library.

[Omaha Letter to Philadelphia Record:] "Please write and tell me how my scalp is getting along," writes William Thompson, of Melburn, Eng., to the custodian of the Omaha public library. It was "lifted" by Black Thunder, a Sioux brave, thirty-four years ago, and Mr. Thompson has been assured that the wisp of wavy brown hair which once adorned his head is still reposing under its glass case in the museum department of the library.

The letter Mr. Thompson wrote this year is an exact counterpart of those he has written for the past thirty years.

Originally the wisp of wavy brown hair belonged on the head of the Englishman. Then Black Thunder, a noted Sioux warrior, long since dead, captured it, and for a brief spell wore it at his belt. Then the Englishman came into possession of his own again, and brought his scalp back to civilization, when he returned from what was thought to be his death fight, the last view of Thompson's companion being of Black Thunder waving his scalp over that gentleman's prostrate body.

It isn't given to every man to be shot and scalped, much less to be scalped twice in one hour, and then to recapture the larger part of the hair which was taken from him.

In the early days of the Union Pacific Railroad Thompson belonged with a lineman's gang, and climbed telegraph poles along the railroad. One day he and three companions had gone out looking for a break, the trip being made on a hand-car. The break was discovered, and Thompson was on top of a thirty-foot pole making necessary repairs when his companions were attacked by a band of Sioux warriors, and, climbing onto the hand-car, pulled out as fast as possible, leaving Thompson sitting on the cross arms of the telegraph pole.

Soon distancing the redskins, the men on the hand-car slowed down and from afar on the prairie watched the fate of Thompson. They saw the Englishman climb slowly down the pole at the threats of the Indians below, then fall to the ground as a puff of white smoke came from one of the rifles. This was enough, and the watchers pumped their machine away as fast as possible, while a big brave stood astride of Thompson's body, waving his scalp high in the air.

"When I climbed down off that pole I knew my time had come," said Thompson to Omaha friends when he reached the town several days later. "I had scarcely touched the ground when the chief of the band, who turned out to be Buck Thunder, shot me. I fell and attempted to rise, when the Indian struck me a stunning blow with his tomahawk, and again I fell. But I did not lose consciousness, and was painfully aware of the situation, when that blamed Indian whipped out a knife, and, with his fingers fastened in my hair, cut round the scalplock again and again with the deftness of an expert. When the skin was sufficiently loosen he tore it off and waved it above his head with a savage yell. A few minutes later another Indian came along and repeated Black Thunder's feat, but got only a small piece of scalp for his pains. Then I fainted.

"When I recovered consciousness I found the Indians had wrecked a freight train and were burning the cars. The crew had been killed. I saw Black Thunder, still wearing my scalp a this belt, dancing around, drunk as a lord from whisky taken from the train. And what was better, I saw that scalp drop from his belt, and he didn't notice his loss.

"After a while it grew dark, and the Indians, all drunk, went to sleep. I had been left for dead, and no attention was paid to be. Then I crawled to where the scalp lay, put it in my pocket and worked my way across the prairie until out of sight of the drunken Indians. Afterward I got to the railroad track, and walked until I met a train, when I told my story and was taken in and brought to Omaha."

"Thompson had seen enough of the wild West, and went back to England, taking his scalp with him. But," as he wrote to friends over here, "no one in England will believe me when I tell them of being scalped, and I intend to send that scalp back to Omaha, where the circumstances are known."

And so, thirty years ago, Thompson's brown locks were received by the public library here, with the request that they always be taken care of. And under the glass case they may be seen any day when the library is open, and Thompson, although now an old man, always remembers each Christmas to send an inquiry as to the condition of his one-time hair.

JANUARY CIRCULATION OF THE TIMES.

The following is the sworn statement of the circulation of The Times for January, 1905: STATE OF CALIFORNIA, COUNTY OF LOS ANGELES, SS.:

Harry Chandler, Assistant General Manager of the Los Angeles Times, [illegible] that the actual number of [illegible] printed and sold for each day of [illegible] 1905, as shown by the office [illegible] follows:

JANUARY, 1905.	
1	90,000
2	37,000
3	42,300
4	37,300
5	37,180
6	37,300
7	37,200
8	37,700
9	37,320
10	37,300
11	37,140
12	37,120
13	37,160
14	37,000
15	58,000
16	37,070

Total [illegible]

HARRY CHANDLER.

Subscribed and sworn to before me this [illegible] day of January, 1905.
[Seal] T. L. C[illegible]
Notary Public in and for the County of Los Angeles, State of California.

The average circulation for every day of January, 1905, was [illegible]
The average circulation for every day of January, 1904, was [illegible]
Showing an average daily gain for January, 1905, of [illegible]

Inter-urban Street Railway Men

To meet the requirements of the coming street railway inspection, possibly you may require a new watch.

We would be glad to provide you with a new watch—one that will meet the most rigid requirements as to quality, durability and perfect time.

The watches we would especially call your attention to are made by the Elgin or Waltham Co's. They are 17-jeweled adjusted movements. These watches are specially made and sold to steam railway conductors and engineers and railway men in general who require a high grade watch.

In the past we have sold many of these high grade watches to street railway men, many of whom have carried them for quite a while, and subjected them all to the vicissitudes and heavy knocks of railroad use. In every instance they have given good service and given the wearer perfect satisfaction.

Should we be fortunate enough to sell you a watch, we guarantee that your watch will keep accurate time and will pass inspection.

The lowness of our prices on these 17-jeweled adjusted watches will surprise you. You can buy them for cash or on approved credit, just as you desire and no advance in price will be made to men who want like credit.

In addition to these 17-jeweled movements, we have in stock all the higher grade railroad watch made by the Elgin or Waltham Co's in 21 and 23-jeweled movements. They will be sold at the same comparatively low prices, on the same liberal terms.

MONTGOMERY BROS. JEWELERS. SPRING and THIRD. "Sign of the Big Clock."

Wetherby-Kayser Shoe Co.

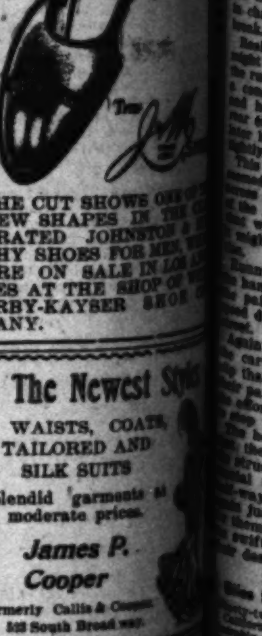

THE CUT SHOWS ONE OF THE NEW SHAPES IN THE CELEBRATED JOHNSTON & MURPHY SHOES FOR MEN, WHICH ARE ON SALE IN LOS ANGELES AT THE SHOP OF WETHERBY-KAYSER SHOE COMPANY.

The Newest Styles In WAISTS, COATS, TAILORED AND SILK SUITS
Splendid garments at moderate prices.
James P. Cooper
Formerly Callis & Cooper. 523 South Broadway.

Men's Custom Made Shirts
We are showing the spring [illegible] and in no city [illegible] find our equal. We be-speak your order.
MACHIN SHIRT CO. HIGH GRADE SHIRT MAKERS 124 South Spring

Special $1.[illegible] [illegible] for 75c. Our specialty [illegible] kind to overcome all errors of refraction [illegible] the usual price.
LOS ANGELES OPTICAL [illegible] C. C. Logan, M. D. [illegible]

Home Phone 862
Largest Lots in This Neighborhood
Los Angeles
Phones 6133; Main 303

The Lancer.

BRAVO, Officer Bartlett! The benefactors of this "masher"-infested burg should seek you out and shake your hand. The street music of a policeman's hard fists battering the countenance of a professional accoster of unguarded women is sweet in the ears of all decent men. May such brawny chastisement follow the face of the young Goldfinkle—wherever he goes, if after serving his thirty days on the chain-gang he does not mend his ways.

• • •

Obedient to the prognostications of a silly negro wench whom the silly ... has been earnestly cultivating and assiduously touting, Santa ... should have disappeared beneath a tidal wave last Wednesday at 3:20 o'clock. As of old, ... the bizarre columns of that gross and ... sheet are wide open to the ... of any irresponsible freak, black or white, so long as the creature's disordered brain fondles a fantastic "sensation" from which it is willing to part.

• • •

The Lancer hails with keen delight, ... with averted nose, the news of ... activity in the garbage market. At last it has came! May someone be absolved for hugging himself and whispering into his own other ear the happy hope that his hammer helped to knock the pins from under the ... malodorous giant who lo! these many months has slouched through the city's streets, breathing pestilence ..., tossing a suppliant Health Board while its back was turned (it always was,) and at every crossing ... insulting an outraged ... May he? Thanks! Then the peace that passeth no Franklin & ... garbage cart be with you, henceforth and always. Amen.

• • •

In the resignation of Dr. Robert V. ..., formerly a member of the Health Board, the city loses from its service a ... chemist and an excellent official, but the community retains a ... physician and most likable gentleman. Dr. Day relinquishes the work of city chemist to meet the increasing demands of private practice.

• • •

... Borden is accredited with having ... a handsome sum of money to ... in bringing on the revival campaign just completed in Los Angeles. ... all paid and now departing ... look at it, Mr. Borden ... yielded up the milk of human kindness in condensed form.

• • •

The ability of Col. William F. Cody ... "... licker" has long been a mooted ... in the cow camps of Northern Nebraska. "Bill" on sundry disputable occasions swore with sultry oaths ... he could, but even such eminent ... as himself needed bolstering ... stiff-legged in front of the ... knowledge that The Original ... was went to "go dead" every ... and then at banquets and fall ... the table, or "get limber" without ... or due provocation at ... theater parties in plain ... assembled Cheyenne. ... knows that in the cow camps of Nebraska nothing wet is due provocation short of three one-quart bottles, drunk glass-running.)

It has devolved upon so gallant an institution as the American divorce court to rescue the Colonel and restore him to man's natural estate in the big hearts that beat on the North Platte. Shocking as it may sound and scandalous as it may seem, a reputable witness in the Colonel's unhappy litigation has sworn that on numerous occasions Mrs. Cody surreptitiously dosed her liege with—of all unearthly inebriants!—dragon's blood! After which he always made an unholy show of himself in public places.

Well who wouldn't? For goodness sake, give the man his divorce and send him back in quiet and soberness to the green range where the glass-eyed cayuse roams. He has felt the serpent's tooth, he has drunk the dragon's blood. Peace be to him.

• • •

The solid element of the city learned with keen satisfaction that Mayor McAleer has appointed Gen. M. H. Sherman to the Board of Water Commissioners, a position of trust priorly filled by him with marked ability. No other municipal board demands of its members such particular competence or tests them more severely in service. They are the guardians, conservers and dvelopers of the city's most vital and valuable store; they must be men of absolute fidelity, they should be men of proved ability, untiring energy, large foresight. These requirements considered, the return of Gen. Sherman to his old post is gratifying to the people.

• • •

High on your Hill of Hope,
O Hatfield,
Recall our faults!
Make not grey skies to drip
Unceasingly
Their wild, wet griefs!
We are a sewerless city;
Of outfalls
We have not one;
Our crossings
Are but wave-washed pontoons
From swimming curb to curb.
We drown!
Our sweethearts' skirts, once lily-white,
Are dank and dark and dim
And drear and draggled down
With oozy oil.
We pray
For no more rain
Just now!
Our shoes are soaked.
Our socks are moist.
They have been thus for days.
Our Hobo Car,
That once with punctual speed
Sped Main street's length
With cheerful cits and
Cosy drunks ensconced,
Now lags;
And lurks;
And lingers 'most 'till dawn,
Because that you, with
Incantations weird
And heathen smells,
Have itched the arching sky
Until it weeps.
We wade to bed.
We swim to work.
We flounder to our meals.
At night
We dream the bedposts are
But doorjambs of the Ark,
And we marooned.
By day
We brace the raging billows
At our doors and breast the flood.
In pity's name, you
Long, lean son of sinful
Smells,
Let up!

...AWAY CARS ...SH DOWN HILL.

... PART, GIVING THEM ... AND BRAKES FAIL.

... on Santa Monica Electric Train Sprints in Hot ... and Overtakes Them, Making Successful Effort to Check ... Hill Overcomes.

... the laws of momentum and the ... of a nervy brakeman yesterday afternoon prevented two flat ... on the Hollywood division of the ... electric line from tearing a huge hole in a block of brick ... and landing in a tangled ... of wood and iron on North Main ...

The cars were loaded with ties and ... material, and were being taken ... by a motor.

When the train reached a point on ... on Sunset boulevard that ... the hill on which the Sisters' ... stands, a coupling broke and ... two trailers started back down hill, ... momentum at each turn of the ...

The runaways had not got far from ... car before one of the men ... of the train discovered the ...

... the danger to any car that ... following, he sprinted after ... runaways, which now had attained ... speed. After a short ... run, he clambered onto the ... of the last car, and an instant ... to set the brakes on that car as ... as he could twist them.

... failed to hold, and the cars ... to gain in speed, spinning ... the Kensington-avenue crossing ... Angeleno Heights line at a rate ... would have boded ill to any car ... have struck at the intersection.

... forward, the brakeman set ... brakes on the leading car, as ... seemed to gain increased ... down the hill toward Centennial ...

... the brakes failed to hold, and ... down the street at a ... caused people to scurry from ... path, and then to turn and watch ... of the man who was trying ... the runaways.

... heavy cars had so great a start ... slackened speed only when ... the hill that rises from Centennial to Figueroa street. They ran ... up and started downward ... just as the motor car came back ... from the west. Uninjured by ... slide, they were taken on to ... destination.

... Lands—Tulare County, Cal.
... hundred acres. Most fertile soil ... Every acre can be irrigated; ... adapted for fruit, vineyards and ... thickly studded with large oaks. Situated ... two miles from the city of ... where there are two large creameries, ... handling all the dairy products of ...
... in subdivisions to suit purchaser ... terms.
... to F. F. Roche, Tulare, or Richard ... Parrott Building, S. F.

... Delights in Chicago.
... Superintendent of the Chicago ... and Half Orphan Asylum, writes ... California Food Company, ... "Will you send us another case of ... Our babies have improved wonderfully ... since commencing with your food. ... to use it continuously."

... foreign and difficult prescriptions ... filled. Sun Drug Co. (8 stores.)

... Eye Remedy Co., Chicago, sends ...

STANFORD UNIVERSITY.

Mrs. Stanford, Under Orders of Her Physician, Sails for Japan—Trainer Moulton Re-engaged.

[SPECIAL CORRESPONDENCE OF THE TIMES.]

STANFORD UNIVERSITY, Feb. 17.—Mrs. Stanford sailed Wednesday on the steamship Korea for Japan. On account of her recent illness, her physician ordered her to a warmer climate during her convalescence. How long she will remain in Japan is not known.

This evening the preliminray try-outs for the selection of the intercollegiate debating team are held. Twenty-eight men are entered, and of these, six will be chosen to enter a final try-out later with the men who have previously served on the intercollegiate team.

The executive committee of the Associated Students of the University of California has ratified the new intercollegiate agreement. The only clause over which there was any discussion was that relating to the employment of professional coaches.

Coach Cowden has announced that the baseball men will be required to observe the same stringent training rules which govern the track men during training season. Heretofore the baseball squad has not been subjected to the regulations in regard to training which have governed other teams.

At the last meeting of the executive committee of the Associated Students, Trainer E. W. Moulton was again engaged for the next two years at an increased salary. During his younger days, "Dad" Moulton, as he is generally known, was a celebrated professional sprinter, running over three hundred races, of which he lost only four. During the decade preceding his coming to Stanford five years ago, he had charge of the football nad track teams of several colleges of the Middle West. Since coming to Stanford, Moulton has developed a world's champion pole-vaulter in Norman E. Dole of Riverside, and an American intercollegiate champion shot-putter in Otis E. Hyde of Cupertino.

FOR URUCHURTU.

The first concert of a series for Saturday evenings will be given at Blanchard Hall on March 4, the proceeds to go for the purchase of an Apollo piano-player for the talented blind musician Rosendo Uruchurtu, to serve him in his studies. The concert is under the management of Mrs. A. M. Challender, and Roland Paul is directing it. A fine programme has been arranged, to which the Sunny Southland Trio, made up of Misses Grace Adele Freebey, Frances Aylesworth, and Ethel Pearl Mitchell will contribute; also Miss Alice Wernland, and Roland Paul. Rosendo Uruchurtu will give a number of solos on his one-stringed instrument, the rosendoll.

Absolutely Free.
With pleasure we give full information regarding trip east via Gould system, Texas and Pacific Railway, via Southern route, Denver and Rio Grande, via northern route. Courteous treatment and plenty of time to devote to parties desiring information. Lowest rates, through cars, grand scenery. Office, 230 S. Spring st., Los Angeles.

HF THE MARK OF GOOD CLOTHES KNOW US FOR BEST VALUES

FINAL CALL
—ON—
Green Tag
SUITS
—AND—
OVERCOATS
The price is now
$10.00
Having tumbled all the way from $30.00 down to $13.50, then took the final drop to $10.00.

Harris & Frank
LONDON CLOTHING CO.
117 TO 125 NORTH SPRING STREET

More new Street Hats have come from New York's most daring designers.

Not an extensive showing—few hats in number—but broad in its scope, and telling truly, strongly, definitely just what is to be the vogue for the coming season.

New Corsets
Royal Worcester Agency
Many important style-changes in this season's corsets—the most noticeable ones being the high back and the medium high bust with long and short hips. With fully 200 models to choose from, and expert fitters at your service, there's no question about getting the corset best suited to your figure.
Royal Worcester, $1 to $4
Bon Ton, $4 to $7.50
Sapphire, $5 to $25

Embroidery Lessons Free
Our buyer has just returned from New York, bringing many new ideas in embroidery and lace making.
And what will interest you still more, he has engaged Madam Wilkins—one of Chicago's most expert instructors—to demonstrate the new stitches. These lessons are absolutely free to all buying their silks and materials here between the dates mentioned below.
Madam Wilkins will give instructions daily in our Art Department—third floor—commencing Tuesday, February 21st; ending Saturday, March 4th. Hours—9 to 11 and 2 to 4.

Art Needlework
Priced Absurdly Low
Buyer just back from New York—immense stocks of new goods following him. These price-cuts show that we are determined to have a clear right of way for the new goods, even though the stocks now here are just as attractive in every way as human ingenuity could produce this year.
35c to 60c values 12½c to 25c.
Stamped pillow covers, with backs, in pretty floral and conventional designs—some of the very latest and most popular designs included; high-grade materials in all.
50c and 60c values 15c and 25c.
18 to 24-inch center-pieces stamped in various floral and scroll designs, reduced from 50c and 60c to 15c and 25c.
$1 and $1.25 values 50c.
36-inch ecru linen center-pieces with floral designs stamped in the colors they are to be worked in.
Teneriffe Dollies Specially Priced.
12-inch round dollies of fine linen with drawn-work centers and effective lace edges. Will launder well. Rare values at 75c.
We invite inspection of our new lace pieces, whether you want to buy or not. The novelties now arriving daily form a very interesting exhibit. (Third floor.)
Our most important announcements are on the Society Page.
J. W. Robinson Company
BOSTON DRY GOODS STORE

Why Shiver in a cold room, when you might have it thoroughly warmed in a few moments by using a "BARLER'S OIL HEATER?" No smoke, no odor—portable, economical. Made in a variety of sizes, styles and designs.
CASS & SMURR STOVE CO., 314 S. Spring St.

KODAKS
Photo Supplies
Artists' Materials
Picture Framing
Developing
Printing and
Enlarging
HOWLAND & CO.
Phones 211
213 S. Broadway

H. JEVNE CO.
Well Known Toilet Soaps
And all dependable, because a poor article will never be used enough to be well known. Dainty soaps from the most famous makers—Gelle Freres, Roger & Gallet, Pinaud, L. T. Piver, Colgate, Kirk, Pear and others. We sell them at their lowest prices. We have a complete Toilet Article Department. You will find here all articles of merit.
SMOKE JEVNE'S FINE CIGARS
208-210 S. Spring St.—Wilcox Building

When You Go to CHICAGO
TAKE THE
....Overland Limited....
UNION-SOUTHERN PACIFIC
New Cars and Equipment. Electric lights, library, reading lamp in every berth, barber shop, club car, best dining service, route the most scenic, through Ogden or Salt Lake City, and via San Francisco, if desired.
THREE DAYS BETWEEN THE PACIFIC COAST AND CHICAGO
For tickets, reservations, etc., ask any Agent of the
Southern Pacific

Hollywood
Pine Hurst Terrace, Lots $600 to $1000
Hillcrest Terrace, Lots $450 to $1500
Also Property in All Parts of Hollywood
GEO. H. COFFIN & SON
No 12 Highland Ave Home Phone 3

PLATE MAKING

Making artificial teeth that fit and look natural is no work for a true dental artist. The plates that I make do both and testify to the value of experience gained in years of plate making. Moderate prices. Established 1884.
Home Phone 6432
Cor. Fifth and Hill Streets
Opp. Central Park
Dr. M. E. Spinks
THE DENTIST

DONNELL'S
Even the dyspeptic can eat hot breads made with Donnell's. Baking done with Donnell's helps digestion. A pure phosphate powder.
30c a pound.
BAKING POWDER

Oriental Rugs | Genuine | Auction Sale TODAY | BIG STOCK | 412 South Spring St

Melbaline Creme 50c jar
Cashmere BouquetSoap 15c and 25c Cake
Danderine for the hair 20c, 35c and 75c.
Quinine Capsules 2 or 3 gr. 10c doz.
Laxative Bromo Quinine 20c
Imported Bay Rum 25c and 50c bottle
Egg Shampoo 25c bottle
Cucumber Cream 25c
Listerine 20c and 75c
O. & V. Eau de Quinine 50c and $1 bottle
O. & V. Violet Water 75c bottle
Princess Cold Cream 25c and 50c
Castoria 25c
Talcum Powder, 15c 2 for 25c
El Verde Grape Juice 25c bottle
Velveta Liquid Face Powder 40c
Swamp Root 40c
Beef, Iron and Wine 50c, 3 for $1.25

Drink at the Innovation and the world drinks with you.
We Will Not Be Undersold
A finely furnished store sometimes means high prices, but not in this case. We simply will not be undersold. No one can dictate drug prices to us. No matter what article you want you will find it here at as low a price as anyone in legitimate drug business can quote. It's true we do have the finest drug store in the United States, but that doesn't cost you anything. It's for your convenience and comfort. Our aim is to do a large business on the small profit plan rather than a small business on the large profit plan. Bear in mind that no matter how low a price anyone quotes, we'll give you the same low price, and guarantee the quality of the goods to be right. Your money back the minute you are not satisfied.

PRESCRIPTIONS
The rapidity with which our prescription business is increasing is sufficient proof that our services and prices are absolutely satisfactory. You can leave your prescriptions here with the assurance that you will get just exactly what the doctor orders. If it's not convenient to bring your prescription, telephone, and we will send a messenger for it, deliver when filled, and charge you not a cent extra.

ORDER BY MAIL OR TELEPHONE
We have special attendants who do nothing but fill telephone and mail orders. Promptness and accuracy as well as very lowest prices absolutely guaranteed. No matter what prices others quote we will match them, for the new store will never be undersold.

Off & Vaughn Drug Co. INC.
H. W. HELLMAN BUILDING
352 SOUTH SPRING—CORNER FOURTH
S. F. BOTHWELL, Pres. Home Phone, Ex. 491.
H. M. NEWLON, Sec'y. Sunset, Main 491.
Free Delivery to 10 p.m. Store open Sunday 7:30 a.m. to 11 p.m.
Store open daily from 7 a. m. to 12 p. m.

VILLE DE PARIS
A FUSENOT CO. 221-223 S. BROADWAY
Sole agents for the famous "Reynier" Kid Gloves.
Also officially appointed agents for C. J. BONNET & CO.'S fine black silks.
Store Closed Wednesday / *Store Closed Wednesday*

FOLLOWING the custom of past years, the "Ville" will be closed all day Wednesday, February 22d, in honor of Washington's Birthday.

New Spring Garments
A wealth of new spring apparel awaits your inspection. So many new things and exclusive styles, such splendid values—we can't attempt to tell half the news of this department, but we invite special attention to the following briefly mentioned items just arrived:
New silk shirt-waist suits, all styles and colors..........$16 to $40
New cravenette rain coats, latest models............$18.50 to $25
Beautiful imported costumes of Brabete at $67.50
New suits of exclusive novelty checks at..................$45.00
Serviceable suits of brown, blue, or green Panama cloth at...$25.00
silk and wool box coats and ¾ coats for ladies and misses $8 to $25
Full line of new covert jackets for ladies...............$12 to $25

New Arrivals at the Silk Counter
THE NEW PONGEES are here in full array; natural color and all the latest shades.
Kiota pongees, 30 in. wide ..$1.50 yd.
Rajah pongees, 30 in. wide ..$1.25 yd.
Tokido pongees, 30 in. wide..$1.50 yd.
Chefu pongees, 30 in. wide..$1.25 yd.
SATIN MESSALINES with small pin head dot; changeable effects in a variety of popular shades; splendid for suits; 21 inches wide; extra value per yard, $1.00.
NEW PLAID SILKS in the choicest combinations of color; fashion highly approves of plaid this season; 85c to $1.75 per yard.
In addition to the above we are showing new designs in Faconné foulards, new ombre stripes and many other new weaves, as well as all the staple qualities.

New Wash Goods
Just a brief hint of some of the choice new things. You'll find all the wanted wash goods here at lowest prices.
Imperial Swisses.......50c to 65c yd.
Silk organdies at..............50c yd.
Lace stripe batistes at.........25c yd.
Brussa voiles in all the patterns found in expensive wool goods ....25c yd.
Embroidered Swisses in suit patterns ....$8.00 to $20.00

New Dress Goods
Black and colored dress goods stocks are now quite complete and many new novelties are being shown. You should see these special values in new colored novelties.
Cream and black albatross...50c yd.
Egyptian crepe, black and cream ....75c yd.
Seeded crepe in new shades....$1 yd.
French voile suit patterns new broken check effects ....$18.50 pattern.

Dainty White Waists
All the new styles in white waists are here. A comprehensive showing including every quality from the plain ones at 85c to the fine ones at $7.50. Also an elegant line of new China silks at $5.75 and up.

Speaking of Laces
You should not buy a single yard of new lace or embroidery without seeing what the "Ville" has to offer. Never before have we shown such varieties or such splendid values.

MAIL ORDERS CAREFULLY FILLED.

THE PUBLIC SERVICE

SUMMARY OF THE DAY.

Advance estimates of the increased property valuation which will appear in City Assessor Lewis's first assessment roll indicate an addition of $350,000 in tax money to the city's annual revenue.

The special committee on moving pictures yesterday recommended to the Fire Commission the passage of an ordinance compelling operators of cineographs to secure licenses from the Fire Board.

Much interest is felt in the effort being made to put a stop to the grafting by country justices and constables in holding up men and claiming fees for their conviction as hoboes. The officials have lined up to make the fight in the Legislature, and so far have met with a measure of success.

G. W. Bellamy, a colored man, yesterday defended himself in Judge Smith's court and spoke with such shrewdness to the jury that they returned a verdict of not guilty. He was charged with passing a fictitious check, one of a bundle of eleven.

Frisco Slim, wanted for murder in Rochester, was arraigned in Justice Chambers's court yesterday.

John Lawson was up in the Police Court yesterday for taking a bath in public.

AT THE CITY HALL.

MORE "DOUGH" FOR PIE COUNTER.

BRIGHT PROSPECT FOR INCREASE IN CITY'S REVENUE.

Next Assessment Promises to Break All Previous Records—Twenty-one Miles of New Buildings—Twenty-five Million Dollar Rise in Property Values.

Hearts of the place hunters at the City Hall have been made glad by an estimate just completed in the City Assessor's office, showing that increased property valuations for the next fiscal year will add probably $350,000 to the city's revenue.

If it were not for visions of a grim-visaged Finance Committee insisting that the city has uses for that money other than in the bill of fare at the municipal pie counter, the cup of joy of the faithful ward workers would be filled to overflowing; $350,000 diplomatically distributed, will cover a multitude of bare places.

All former building and real estate records are broken by the magnificent increases shown in the field books of the City Assessor's office.

If all the new buildings put up since the first of last March were placed in a row they would form a solid block twenty-one miles long.

The story told by the real estate transfer slips appears to lend a color of truth to the current report that half the tourists who have come to Los Angeles since March have bought city lots. Over 12,000 new names have been added to the list of record owners of Los Angeles real estate since the last assessment roll was completed.

Records of new tracts opened show that the real estate men still have lots to talk about. Three hundred tracts have been carved into over 6000 subdivisions. But with the slicing of all this acreage, the number of vacant lots in the city has decreased almost 3000. The number of building permits issued, together with the new buildings completed since March 1 of last year, aggregates over 9600.

Judging from the data already compiled in the Assessor's office, the valuation of real and personal property shown in Mr. Lewis's first assessment will be about $150,000,000. The last assessment roll totaled about $127,000,000.

Interest of every department of the City Hall is now centered on the Assessor's office. It is on the result of Lewis's assessment that a number of needed reforms, and a greater number of pet schemes, must stand or fall.

That the result will be a surprise to hundreds of property owners is apparent. Mr. Lewis is not satisfied with the equalization of property values in different portions of the city made by his predecessor. On the first Monday in March he will take the field himself for the purpose of giving a general shake-up to assessed valuation on real estate.

"There are a great many changes to be made," said Mr. Lewis yesterday morning. "I find that land in some sections of the city is assessed to within 10 per cent. of its actual cash value, while in other sections it is not assessed 30 per cent. of its value. I expect to equalize this by raising some assessments and lowering others."

Mr. Lewis declined to discuss what sections would receive the benefits of reduced assessment. He admitted that there will be a readjustment of values on Hill, Olive, Grand, Hope and Flower-street lots now held as business property.

A large percentage of the building permits issued have been for property lying south of Thirtieth street in the Vernon and University districts. It is in these sections that most of the acreage property has been subdivided.

Hundreds of persons will this year escape a personal property taxation, who have always paid personal tax before on account of the new State law exempting personal property to the value of $100 from taxation.

Last year the tax on personal property, unsecured by real estate, brought the city a revenue of $84,000. This was paid by 14,780 persons. Chief Deputy Conrad of the City Assessor's office has figured that about 5000 of these persons will this year escape taxation by reason of the $100 exemption rule.

Assessor Lewis is now working on a plan of identification for his field men which will make it practically impossible for householders who display an average intelligence to be victimized by fake deputy assessors. In the past this has proved a fertile field for the confidence man.

When the field workers start on their house-to-house canvass of the residence districts each will be equipped with a badge bearing his number and copious literature in the form of books and maps, the former containing the names of all the record property owners in the block where he is working.

One good method of identification suggested is for a householder to inquire of the deputy the name of the owner of some of the other property in the block.

Mr. Lewis has lost some of his most expert deputies on account of an irregularity in their appointment by the former City Assessor, but he has organized his office pretty thoroughly, and is digging into the mass of data left for his guidance by former assessors with all the acumen of a politician hunting for votes.

Promptly at noon on the first Monday in March, he will take the field at the head of his outside forces for a not four months' campaign hunting for property that is assessed too low, or that is not assessed at all.

His roll must be made up complete by the first Monday in July. Then the Council will sit as a Board of Equalization to explain to kicking property owners why things are thusly. Later, the Council will fix the new tax rate.

It is conceded that the city's expenses have increased to such an extent during the last year that the Council will not be able to reduce the present tax rate. Money for interest and redemption of municipal bonds will bring the tax rate to probably $1.40 on $100 valuation in the old city limits, and $1.25 and $1.20 in the subdivisions, the same as last year.

TROUBLE FOR JOHN.

HAND LAUNDRY NOT WANTED.

Householders living near the intersection of Twenty-third and Wall streets yesterday held an indignation meeting in the corridors of the City Hall. A whole delegation of them came to the meeting of the Fire Commission to protest against the establishment of a Chinese laundry in their neighborhood. They were going to ask the Commission to refuse Hop Sing John a permit.

Mayor's Clerk McKeag informed them that John hadn't asked for any. Then the indignation meeting started. The protestants marched down to the office of the Building Superintendent to find out what sort of permit had been issued for what they termed the "shack" going up at 501 East Twenty-third street.

There they learned that the permit was for a shed, value $100. According to their stories a fully equipped Chinese laundry building has just been erected on the site that was to support a shed. Half a dozen laundry wagons are on the premises and the Celestials are about ready to commence operations.

A city ordinance prohibits the maintenance or operation of a hand laundry without a license.

"RED HOT FILMS."

FIRE BOARD MISCELLANY.

For over an hour yesterday the Fire Commission considered in executive session a draft of an ordinance regulating moving picture exhibitions.

The plan most favored is one requiring all persons desiring to exhibit moving picture machines to secure a license from the Fire Commission, placing them on the same basis as laundries, livery stables, etc. The commissioners figure that they can compel the cineograph men to adopt any measures the Commission may suggest for protecting the films, and the prospective audiences, from fire, on the penalty of refusal of a license.

A delegation of suburbanites from University protested against the grant of a permit for a blacksmith shop at 3613 Vermont avenue. Their spokesman said that the location was in the midst of a residence district and that in their opinion a blacksmith shop would decrease property values on the street. Chief Strohm made an adverse report and the commission declined to issue the permit.

Victor Sjostrom's application for a machine shop permit at 658 Wall street was read before the Commission for the fifth time. A number of property owners had filed written protest against the location of a manufacturing plant on a residence street, but a special committee appointed a week ago to consider the application reported favorably and the board granted the permit.

William Barry was appointed captain in the fire department, succeeding to the place vacated by the death of Capt. Johnson. W. B. Banning succeeds to Barry's position as lieutenant. Frank A. Needham, hoseman, was promoted to a place as driver. Following its new rule the Civil Service certified the names of two eligibles for each place, and in each instance the low man received the appointment.

AT THE COURTHOUSE.

HOBO GRAFTERS ARE LINED UP.

COUNTRY OFFICIALS TRAVEL HOT-FOOT TO SACRAMENTO.

Unite in Opposition to Proposition That Justices and Constables be Placed on Salary, Instead of Being Allowed to Swell Incomes Under the Fee System.

The Board of Supervisors are dubiously awaiting the outcome of the efforts being put forth by the delegation from this county in behalf of the bill introduced having for its purpose the curtailing of the privileges of the country justices and constables. The hobo graft has become such an open scandal, and also such an expensive one, that a measure has been introduced to put the justices and constables on fixed salaries.

As soon as the word was passed along that these public officers were to be prevented from making regular and periodical descents upon the county treasury for looting purposes, country officials raised a howl that was heard in no uncertain manner at Sacramento.

The bill was applicable to counties of the second class, and Los Angeles is the only county in the State falling within that classification. The protesting officials thought it hard that this county should be selected for an onslaught upon the country justices and constables.

The monthly salaries provided by the bill would not amount to much, being based on population. Some of the officials would not be paid more than $10 to $30 for criminal cases. They are left free handed in civil cases, but such cases are few and insignificant. There is a proviso that all necessary expenses for the conveyance of prisoners to the county jail shall be allowed, and this would afford a chance to make arrests just for the purpose of clearing a profit on the expense account. Inasmuch as the Supervisors have determined to more rigidly examine these monthly accounts in future, however, even that method might be rendered precarious.

The last reports from Sacramento were to the effect that the hobo-grafters had brought such pressure to bear that there was a good chance of defeating the bill.

The Supervisors have adopted resolutions indorsing the measure, and calling upon the legislative delegation from this county to make a hard fight for it. Since then nothing more has been heard. It has yet to be seen whether the country justices and constables will prove stronger than the Supervisors of the county, and the friends of law and order.

There is one justice who would prefer to receive a less return each month than he has been receiving, but he maintains that he has to pass upon cases in which there is no merit because the constable insists upon making arrests and cannot be stopped. When the constable states that he is ready to make oath to the facts that he realls to the justice the latter has no option but to issue the warrant.

The Supervisors are waiting to see if the bill is turned down. In that event—which they are not willing to anticipate—it can only be as a result of some of the home delegation falling by the wayside.

BANKRUPT LIVING.

SOLVENT AFTER DEATH.

The estate of the late William Rush has got so curiously tangled up that the courts are likely to have some deep thinking to do before the whole matter is adjudicated.

Broadly speaking, it looks as if Rush just before his death was a hopeless bankrupt, but that just as soon as he passed over the great divide the situation changed. He at once became solvent again.

Rush filed his petition in insolvency on December 23 last. He had conducted a little bicycle and repair shop and was in debt to some extent. In the bankruptcy schedules no mention was made of a policy of life insurance which Rush had taken out, the face value being $1000. Being exempt from executions under the State law it had not been mentioned.

All that was good so far as it went, and no one knew anything about Rush having taken out this policy with the Mutual Life of New York until he died. Public Administrator McGarvin proceeded to administer and discovered the insurance policy payable to the estate. Then W. C. Mushet, the trustee in the bankruptcy proceeding, stepped in and demanded that the creditors in bankruptcy have their claims satisfied from the proceeds of the insurance policy.

McGarvin refused. He said the policy and the money accruing from it were exempt from execution and would have to be treated as part of the estate. This action on the part of the public administrator was not viewed with favor for the reason that, so far as now known, Rush left no relatives and the estate finally will escheat to the State of California, anyway. The creditors think the State is better able to lose the money than they are. McGarvin is standing pat, and the creditors in bankruptcy are considering the advisability of fighting the matter in court.

NEGRO WON HIS CASE.

ACTED AS OWN ATTORNEY.

G. W. Bellamy is a colored man who had such luck shooting craps at the Ascot Park race track that he skinned all the stable boys in the L'Estrange stable and took his plunder amounting to over $60 in checks back to the city, on the run. He was afraid the boys would mob him for having walked away with so much money.

Bellamy cashed the checks at various stores and then it was discovered that they were bogus. As a consequence his story about his big winning at craps was received with some doubt. But Bellamy persuaded a jury in Judge Smith's court to his way of thinking yesterday, and in defending himself and in arguing his own case he won, hands down. A verdict of "not guilty" was returned inside of about fifteen minutes.

Bellamy's trial had been set for yesterday; but his attorney, W. McLaughlin, was ill and could not be present. The defendant refused to have the case carried over, and defended himself. He cross-examined the witnesses for the prosecution and if he made many slips in law the court was considerate and Bellamy did not lack in shrewdness. He had summoned a number of witnesses who testified to his good character as a good but unsteady worker, and one lady of excellent appearance spoke up for the defendant's honesty while in her employ.

But it was in addressing the jury that Bellamy made his greatest hit. He wandered in and out of the record but knew exactly what he wanted the jury to understand, and at intervals would introduce a swish of pathos which was quite effective. In his southern patois he told the jury that he would'nt wait any longer in jail because his three children were down with the "pneumonia fever" and in two weeks he was expecting another little curly head in his house. Pointing to his wife he apostrophized her as the woman who had stood by him, and for her and the children asked consideration.

"'For de Lawd, George,' says she to me,' you oughten be real good now, for de Lawd has let you win all dem money, and you kin straighten up.' Dat wuz on the night Ay got all the money in ma pocket," said Bellamy, speaking of his wife's persuasions that he abandon crap shooting, "and Ah jes kiss her and say 'Well, honey, we'll jes keep the New Year fust rate and then ah'll begin an' make a fresh start.'"

When the verdict was returned Bellamy leaned over and kissed his wife, and then arose and bowed very ceremoniously to the jury. Tucking his wife under his arm, he made tracks for the door of the courtroom as quick as he could, despite the cries and salutations hurled at him by a number of his friends who had testified in his behalf and were grinning at the idea of Bellamy having won by his own unaided efforts.

COURTHOUSE NOTES.

BREVITIES MISCELLANEOUS.

LAND AND WATER. The Princess Land and Water Company has incorporated with a capital stock of $25,000, of which $500 has been subscribed. The directors are: John S. McGroarty, Ida L. McGroarty, Mary L. Lubrecht, I. B. Dockweiler, and Joseph Scott, all of this city.

GAS AT BEACHES. The Citizens' Gas and Electric Company has incorporated with a capital stock of $60,000, of which $7500 has been subscribed. The directors are: F. E. Bundy, Santa Monica; C. C. Rathbone, A. C. Barke, A. E. Robinson, Ocean Park; F. C. Lamb, N. K. Potter and S. F. Wiles, Los Angeles.

TO MAKE FURNITURE. The Gem Furniture Company has incorporated with a capital stock of $25,000, of which $5 has been subscribed. The directors are: J. H. and H. J. Attig, Percy R. Wilson, C. Monroe and E. B. Landt, all of Los Angeles.

SEASIDE GROCERY. The People's Grocery Company has incorporated with a capital stock of $15,000, of which $500 has been subscribed. The directors are: C. K. Towt, Maud R. Towt, Santa Monica; R. L. Hazen, W. R. Dickinson, D. K. Dickinson, Los Angeles.

ANOTHER DAIRY COMPANY. The Conservative Dairy Company has incorporated with a capital stock of $750,000, of which $1100 has been subscribed. The directors are J. M. C. Marble, C. H. Sessions, J. S. Fishburn, F. F. Pellisier, R. D. Weaver, G. E. Piatt, Los Angeles; E. S. Moore, Compton.

SUICIDE IN HOSPITAL.

S. Windmuehlen, a German, 60 years of age, and having a wife and two children at No. 921 East Eleventh street, killed himself yesterday morning at the German Hospital on South Soto street by turning the gas on. Several weeks ago he developed a large carbuncle and blood poisoning set in. Last night he went to bed at the usual time. During the night when the nurse on duty looked in, he seemed to be sleeping quietly. In the morning when he failed to appear a man nurse tried to get into his room, but found the door locked. Windmuehlen was dead in bed.

HORSE REACHED UP.

George Slicton, a young man employed by the Houser Packing Company, tried to drive a new horse attached to one of the delivery wagons yesterday. The doctor at the Receiving Hospital treated his broken knee cap later in the day. The horse reached up and handed him one as he sat on the seat.

The last week of the big sale.

Alfred Benjamin & Co's

$16 Business Suits
$18 Business Suits
$20 Business Suits
$11

Yes, ELEVEN dollars and every suit comes in a style fit for a king's wear. There's a dignity, a finish, a quality about them never found in ordinary clothing, seldom found in tailoring.

The last week, not an hour to lose! Think, now, Alfred Benjamin's finest $16, $18 and $20 suits—what if your old suit is in pretty good condition—these going at $11.

$25 Business Suits
$27 Business Suits
$28 Business Suits
$15

There won't be many suits left when the sale ends Saturday night. See the windows if you have any doubt, or better still step inside and slip on a suit or two. Rich, imported materials, cut so cleverly that we'll match them against any best tailor's best work. We guarantee fit—guarantee every suit to keep its shape. Don't let the chance slip. Values $25 to $28. Your choice $15.

Trousers $3 Smart styles formerly $4, $4.50 and $5.00.

Trousers $4.25 Dressy styles formerly $5, $5.50 and $6.

Trousers $5 Celebrated Paragon Pants formerly $6.50 and $7.00.

JAMES SMITH & CO.
137-139 South Spring Street

THE INFERIOR COURTS.

MAN BUTTED INTO HER ROOM.

DREADFUL EXPERIENCE OF A LADY OF COLOR.

Mistah Moore Came Head-first and Without Ceremony Into Her Boudoir—Claim Made in Court That Mrs. Geha is Shamming Sickness. "'Frisco Slim" is Unhappy.

Miss Anna Campbell had a perfectly dre'ful time Friday night. A strange gen'leman butted right into her room. Miss Campbell told Justice Chambers about it yesterday with many a reproachful look at Mistah Charles Mo.'

"Jedge" she said, saucer-eyed, with excitement. "Ah don' nevah go with no gen'leman ceptin,' this gentleman heah."

A cross-eyed gentleman of color in the court room looked down in deprecating modesty.

"Jedge," she said severely, Ah is a single woman. Ah aint go no husban.'

"Ah was in m' room when this low down nigger came in. Laws, Jedge, that nigger he gave a big butt against de do' and he come in with he head fust plum in de middle of de room.

"Ah says to him, ah says, 'Nigger, Ah don' need you all in heah.'"

What happened, then?" asked the Justice politely.

"What all he do!" exclaimed Miss Campbell in horror. "What all he do! He jus' cuss. Jedge, Ah'm a respectible woman; Ah aint goin to tell what all he had."

"What did you do?" asked the Justice solicitiously.

"Me! Ah run out and hollared fo' white people," responded Miss Campbell. "When Ah got back, that nigger, he'd turned up all my beds and all my clothes; he was looking fo' mah money."

"Did he find any?"

"No siree," said Miss Campbell. Jedge I ain't got but 15 cents between me and heaven and that was in in ma ol' checked apern."

To Miss Campbell's great satisfaction, Mr. Moore was found guilty of intoxication. He will be sentenced Monday at 1:30.

"'FRISCO" ARRAIGNED.

SUSPECT NOT HAPPY.

"Frisco Sim," wanted in Rochester for murder, did not look happy when he was arraigned yesterday before Justice Chambers.

He begged like a dog to be turned loose, dreading to be held here until his record in Rochester can be looked up. He stormed at the newspapers and protested his innocence.

Justice Chambers listened to him in silence and then sent him to jail for thirty days "straight" without the alternative of paying a fine. This will give plenty of time to work up the case against him in Rochester.

Nothing was said in court about the murder charge. He was tried for raising a disturbance on the street.

Whatever Slim gets for murder, he ought to get about four years extra for his face. He looks as tough as a district messenger would like to. He is a long lean cripple who carries his crutches with him into court.

"Judge," he said, "I ask you to be easy on me. I ask you to be very easy on me. These things what the newspapers say about me are all false. They are a lot of lies.

"I am a cripple but I been earnin' a honest living. I been selling papers and I got a license."

"Thirty days," said the Judge briefly.

Chief Hammel says there is no possible doubt that he is the man Hunt wanted in Rochester.

FAKING SICK?

MRS. GEHA'S CASE.

"There is no merit in the fact that this woman claims to be sick; she isn't; let her come and try to testify," said Attorney Appel bitterly in Justice Austin's court where the Geha assault-to-murder case was set yesterday.

Mrs. Geha did not appear; she sent in word that she was sick and could not testify.

Geha, a dark little Turk, sat in the dock waiting for trial. As the law provides that a defendant has the right to a hearing within two days after arrest, Attorney Appel announced yesterday that he intends suing out a writ of habeas corpus.

When the clerk prepared a subpoena to get Mrs. Geha in court Monday afternoon, Mr. Appel sung out, "Here; you give me that subpoena; I'll see that this woman gets here this time."

Jail Bully.

The jail bully "got his" yesterday. He is a colored man named Abe Robinson who makes the other prisoners sit up and "speak," roll over and play dead at word of command. Jailer Shand got weary of fights in jail. When Robinson jumped on a convicted thief in the tanks Friday night, Shand placed him under arrest. Yesterday Justice Chambers tacked thirty days more onto Robinson's sentence which was about to expire.

Tubbed in Public.

Thinking perhaps that the neighborhood needed an inspiring example, John Lawson took his morning "tubbing" with the shades all up in his rooms at the Hotel Santa Rosa at Fourth and San Pedro streets. He was up before Justice Chambers for indecent exposure. He said he didn't think anyone could see into the third story and a man must have his tubbing, doncher know. Sentence postponed.

THE LIGHTHOUSE.

The ships are passing night and day,
With blowing sails and pennants gay;
They come and look and glide away.

The guardian tower of the light,
I love to watch them in their flight
And see them grow and fade from sight.

I hail them as they speed me by,
In midnight storm and noonday sky,
And ask their whence and where and why.

And so I know them all by name,
And where they go and whence they came—
And some I knew are known to fame.

And some that sailed the ocean o'er
Saw every strange and foreign shore—
Have lost their course for evermore.

And every ship that night or day
Glides by with sails and pennants gay
Will some time pass no more this way.
—[New York Times.

Choice of Her Chairs.

If a hostess has an uncertain smile and a wandering glance when greeting a guest, it is safe to suspect that she is looking for sharp buckles and buttons before venturing to seat the newcomer in one of her mahogany chairs.

If signs of these tabooed ornaments are discovered the wearer is gently persuaded to try a seat padded and cushioned. With feminine perversity she usually manages to wriggle into the latest bit of polished carved wood while the hostess is momentarily distracted by watching another arrival. In this connection it is interesting to note that the popularity of cut steel and jet is as unabated as is that of mahogany.—[Nebraska State Journal.

DR. VAUCAIRE'S Bust Developer, $1. Sun Drug Co. (Dean's,) Second and Spring streets.

Spring Suitings Ready

Fine Tailoring at Moderate Prices

Store No. 1—120 and 122 South Spring Street
Store No. 2—248 South Broadway

No need of buying a Winter Suit. Our Spring Suitings have arrived and we are now prepared to produce fine tailoring at our usual moderate prices.

Store "No. 2" is located at 248 South Broadway, which has been entirely refitted and will be conducted exactly like our popular Spring Street establishment—carrying the finest woolens and producing the finest grade of tailoring.

We make up exclusive high grade suits from $20.00 up.

Eisner & Co
TAILORS

Store No. 1—120 and 122 South Spring Street
Store No. 2—248 South Broadway

THE ABILITY OF A PHYSICIAN

Is measured by the cures he makes and not by the number of diseases he treats

DR. O. C. JOSLEN, The Leading Specialist.

HOW SILLY IT IS FOR A DOCTOR to be able to cure all the diseases human body. Does he expect intelligent lieve him?

Such a claim of superior ability makes it to the level of a "cure-all" in the line with the vender of Belts, Trial Treatments, Electro-Medical or Similar Devices, which cannot ... of men. I do not ... judge my work merely upon what I say about it. I want them to note the ... prove my statements correct. The proof of a physician's ability is to be ... sults he obtains, and though I am not at liberty to supply individual names ... references, the marks of superior skill and service are so prominent and ... render my doing so unnecessary. Seventeen years of success and ... practice is certainly a practical demonstration that argues the merit of my ... mate for yourself my volume of practice as compared with the practice of ... specialists. Is there the slightest probability that if unable to back up all my ... would have won and retained the foremost place among physicians treating ... I fail to cure and yet succeed as I have? Have you ever heard of promise of ... ing unfulfilled, or one of my patients being dissatisfied with the treatment ... Consider these things and then come and talk to me in regard to your case.

I Am Always Willing to Wait for My Fee Until Cure is Effected.

Contracted Disorders. Be sure your cure is thorough. Not one of my patients has ever had a relapse after being discharged as cured, and I cure in less time than the ordinary forms of treatment require.

Specific Blood Poison. No dangerous minerals to drive the virus to the interior, but harmless, blood-cleansing remedies that remove the last poisonous taint.

What Weakness Is and How I Cure It.

"Weakness" is merely a symptom of chronic inflammation in the prostate gland, brought on by early dissipation or by the improper treatment of some contracted disease. A complete and radical cure is therefore a question of restoring the prostate gland to its normal state, and this I accomplish promptly and completely without the use of internal remedies. My treatment is a local one entirely. It is original and scientific, and has been proven absolutely effective by thousands of tests. I am convinced that by no other methods can full and permanent restoration of strength and vigor be accomplished.

VARICOCELE ...

Stricture, ... Lost Vitality, ... Hydrocele, ... Weakness, ... also ... diseases I ... stay cured.

OFFICE HOURS—9 a.m. to 4 p.m.; Evenings 7 to 8; Sundays, 10 to ...

DR. O. C. JOSLEN

Cor. Third and Spring Sts., Ramona Blk., 305½ Spring St.

Stetson $5.00 Agency Hat
Lowman & Co., 131 South Spring St.

SUNDAY, FEBRUARY

LOCAL RAILROAD RECORD.

AIM AT SAFE RAIL TRAVEL.

Miles of Block Signals for the Southern Pacific.

Bids for Lines Centering in Los Angeles.

Automatic Electric System is Under Way.

RAILROAD RECORD.

AIM AT SAFE RAIL TRAVEL.

Block Signals for the Southern Pacific.

Lines Centering in Los Angeles.

Electric System is Under Way.

...are completed and work is ...to begin on the installation of ...system of block signals ...lines of the Southern Pacific ...in Los Angeles.

...are on the ground awaiting ...of material from the East ...hundred miles of single track ...in this vicinity soon will be ...with the latest devices for ...collisions on the rail.

...improvements are in keep... ...the policy of all the Harriman ...protecting its trains. Im... ...safety appliances are being in... ...all parts of the system ...travel is heavy.

...expenditure budget for these ...the current year provides for ...installation of electric block sig... ...miles of track, of which 333 ...in the Southern Pacific sys...

...one-third of the expenditure ...Southern Pacific signal equipment ...made for the lines in this sec... ...more than one hundred ...will be protected.

...work will be done on the ...division under the direc... ...Boland, division fore... ...The line from Dolge... ...a distance of nine ...be equipped at the outset. ...is completed the signals ...on the section between ...Palm Springs, forty-nine...

...is made at present to ...entire system with signals...

[AUTHORIZED ANNOUNCEMENT.]

Castanien Co's Establishment.

Out on South Grand avenue, near Pico, there is a new undertaking establishment just starting in business.

It is called the Castanien Undertaking Company, and W. I. Castanien, a prominent eastern man, with years of practical experience in the business, is the manager. He is ably assisted by Mrs. W. I. Castanien, also a licensed embalmer.

The Castanien company has erected a handsome building at No. 1236 South Grand avenue, which will be devoted exclusively to the business.

In it Mr. Castanien has embodied many features not found in other establishments of the kind—features that have occurred to him during his long experience in the East.

The building itself is a handsome affair of stucco, in the mission style, and contains seventeen rooms, eleven of which are on the ground floor.

Privacy and comfort for the families of deceased persons have been sought in the arrangement of the rooms.

There are special apartments in which the family may gather during the ceremony, able to see but not to be seen.

On the first floor also is a bedroom, which is at the disposal of anyone who desires to remain near his dead till final disposition is made of the body.

The chapel, from which services will be held, is a large room whose decorations are simple, yet in perfect accord with the best ideas as to what such a place should be.

There are two folding doors at the rear of the chapel opening on a wide hall which crosses the entire house.

At either end of this hall is a private door—one for the choir, and the other opening under a porte cochere.

It is out of this latter door that the casket will be taken and placed in the funeral car.

In entire privacy the family follows and takes carriages. The cortege moves out of a private drive to the street. The general public leaves by the front entrance.

The Castanien company has every facility for conducting autopsies. A thoroughly sanitary room has been prepared, with cabinets for apparatus and another for fumigating wearing apparel.

An absolutely new feature introduced by this company is the system of private fireproof vaults, in which bodies may be kept for any length of time.

The Castanien company's equipment in the way of a funeral car, ambulance, and so on, is of different and better design than any now in Los Angeles.

The funeral car has trimmings of oxidised gold and makes a handsome appearance. The ambulance is of silver gray—a contrast to the usual somber black vehicle.

This company realizes that its equipment is a distinct step in advance in their line of business in this city. Accordingly the management has consented to allow the public to inspect the establishment at any time.

All things considered, it is safe to predict that the Castanien company will get a large share of the business in their line in Los Angeles.

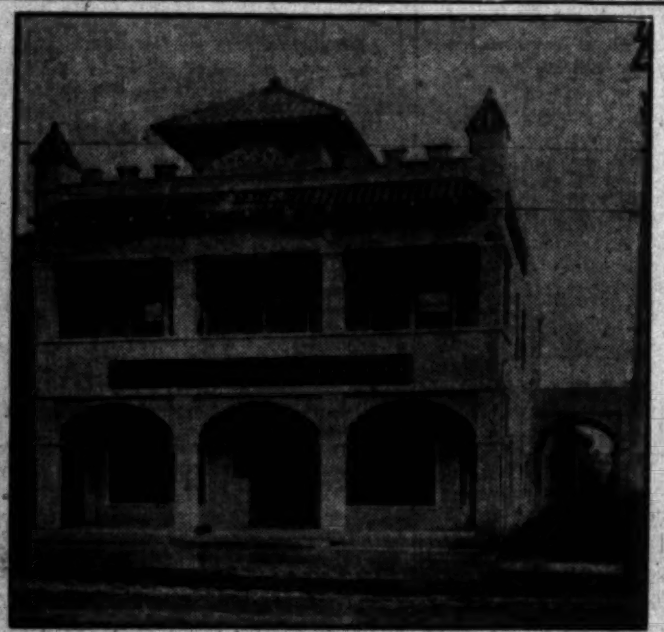

CASTANIEN UNDERTAKING CO.

Undertakers. Lady assistant. 1236 S. Grand Ave, near Pico. Tel. Home 5609; Sunset, Main 6009

REVIVALS.

(Continued from First Page.)

speech. That was a good criticism of Mr. Finney's preaching made by an infidel. 'Finney does not preach, he makes plain what other people preach,' and the hour is come where the minister of the gospel ought to cry aloud and spare not. It is also true that the hour has come when we should take God at His Word, His promise is for today, His pledge for coöperation is for the present hour. 'If God be for us who can be against us?'

"The hour has come to praise Him for the past blessings, but the kind of faith that pleases God is that which is sure of His promise and so confident of the power of His word that even before it is preached praise ascends to Him for coming victory.

"There is a good illustration of this in II Chronicles xx:13-22 verses. In these verses it is recorded that the children of Ammon, of Moab and Mount Seir have come up against the children of Judah, and all Judah stood before the Lord with their little ones, their wives and their children. Then upon Jahaziel the son of Zechariah came the spirit of the Lord and he said, 'Hearken ye all Judah, be not afraid nor dismayed by reason of this great multitude, for the battle is not yours but God's.'

"What an encouragement this is to those of us who would have a victorious work! It is not our battle we must fight but God's; how can we help but have victory.

"The hour has come for prayer. The need is great and God is the same yesterday, today and forever. It is said that when Mr. Finney went forth to preach his marvelous sermons there went with him an old man named Father Nash, who never preached and rarely attended public service, but waited before God in prayer while the evangelist preached. The results were simply marvelous, but let it be remembered we must be right to pray. In James v:16, 'Confess your faults one to another, and pray one for another, that ye may be healed. The effectual fervent prayer of a righteous man availeth much.' The word 'righteous' means right, and many a man's prayers have been unanswered because his life has been at fault.

"Th hour has come to go out after the lost. In Genesis xix:1-2 we have the picture of the angels coming into Sodom. John McNeil calls it the first slumming expedition. Surely if the angels could go to such a city as Sodom there is no one in the church today too well born to go out after the lost souls in our great cities. We have an idea that such work as this is for Salvation Army workers, for evangelists, and frequently fanatics, but the day has come when God wants the best of all classes in His service and the hour has come when He wants you.

"You will notice that the angels hastened Lot. It is most improper in some places in these days to be dead in earnest, but not improper with God. You will notice in the sixteenth verse that not content with hastening Lot, they laid hold upon his hand. Preaching is only part; the work that can be done by those who sit in the pews is sometimes in the estimation of men even greater than preaching.

"Rescue the perishing, Care for the dying.
Snatch them in pity from sin and the grave;
Weep o'er the erring one, lift up the fallen,
Tell them of Jesus, the mighty to save."

MAUDE ADAMS.

WHAT DR. CHAPMAN MEANT.

Rev. Dr. J. Wilbur Chapman writes a courteous note to The Times stating that the reporter who took down his address on amusements Friday evening misunderstood him. The Times report gave it that Dr. Chapman said:

Dr. Chapman now writes:

Refuse to hear Maude Adams. Hear me! See Maude Adams, and she will drag you to hell.

"Permit me to say that I never made any such statement as is here attributed to me. It would be as foreign to my disposition as anything could be and a great injustice to a pure, noble minded woman on the stage. Not one single word attributed to me here did I speak. My reference to Maude Adams was rather a tribute to her beautiful character. My objection to theater-going on the part of a Christian is based on the fact that while one with high ideals might choose to hear Maude Adams the young man or the young woman over whom I might have an influence having no such high ideal might choose a theater of less repute and of baneful influence and as a result of that one night at the play be ruined forever. Because of this fact I must of necessity deny myself questionable things for the sake of my influence over others."

[The Times is glad to have this explanation from Dr. Chapman. His meaning may not have been made clear in the report, but The Times has the testimony of several auditors who say that in the vehemence of his utterance he used in substance the language attributed to him. At least they so understood him. The reporter tried to make it plain that it was the evil of theater-going and not any actor or actress in person that the preacher preached against.—Ed Times.]

Will Keep It Up.

Long Beach people have had thorough preparation for this great meeting, as for several weeks they have been deeply stirred by evangelistic work. Evangelist Lyon, under the auspices of the Long Beach Ministerial Union, held rousing meetings in a large temporary pavilion; and for the past ten days Evangelist Bulgin has been holding forth in the Presbyterian Church. The results have been many accessions to the Long Beach churches, and much interest among the outsiders. These efforts are to continue for the ensuing week, and the uplift of yesterday's meeting will doubtless give the movement a great impetus.

To Mine Promoters.

Have valuable partially developed mining property in Arizona's richest district. Will incorporate for developing and producing purposes, taking stock in full payment. With right parties, no cash required. Address "Miner," P. O. Box 368, Prescott, Ariz.

Public Advertising.

ORDINANCE NO. 10,546.

[New Series]

An Ordinance declaring the intention of the Mayor and Council of the City of Los Angeles to establish the grade of Warren street, from Echandia street to Brooklyn avenue.

The Mayor and Council of the City of Los Angeles do ordain as follows:

Section 1. That it is the intention of the Council of the City of Los Angeles to establish the grade of

WARREN STREET,

from Echandia street to Brooklyn avenue as follows:

At the intersection with Echandia street the grade shall be 332.98 at the northeast corner and 332.77 at the northwest corner, as now established on Echandia street.

At a point on the west side opposite the northeast corner of Echandia street the grade shall be 333.00.

At the intersection with Kearney street the grade shall be 348.00 at the southwest corner, 347.60 at the southeast corner, 348.00 at the northeast corner and 349.00 at the northwest corner.

At points 140 feet north of the north line of Kearney street the grade shall be 351.85 on the east side and 353.55 on the west side.

At points 160 feet north of the north line of Kearney street the grade shall be 352.29 on the east side and 354.10 on the west side.

At points 180 feet north of the north line of Kearney street the grade shall be 352.50 on the east side and 354.45 on the west side.

At points 200 feet north of the north line of Kearney street the grade shall be 352.48 on the east side and 354.62 on the west side.

At points 220 feet north of the north line of Kearney street the grade shall be 352.23 on the east side and 354.58 on the west side.

At points 240 feet north of the north line of Kearney street the grade shall be 351.76 on the east side and 354.38 on the west side.

At points 260 feet north of the north line of Kearney street the grade shall be 351.05 on the east side and 353.93 on the west side.

At the intersection with Brooklyn avenue the grade shall be 320.00 at the southeast corner and 312.00 at the southwest corner, as now established on Brooklyn avenue.

And at all points between said designated points the grade shall be established so as to conform to a straight line drawn between said designated points.

Elevations are in feet and above a plane which is 256 feet below City datum plane.

Sec. 2. The City Clerk shall certify to the passage of this Ordinance and shall cause the same to be published for ten days in the Los Angeles Daily Times and thereupon and thereafter it shall take effect and be in force.

I hereby certify that the foregoing Ordinance was adopted by the Council of the City of Los Angeles at its meeting of February 6, 1905.

H. J. LELANDE, City Clerk.

Approved this 8th day of February, 1905.

OWEN McALEER, Mayor.

2-10-19 10t

Notice of Public Work.

[illegible]

JAMES HANLEY, Street Superintendent.

By C. ROY McKEON, Deputy.

ORDINANCE NO. 10,543.

[illegible]

ORDINANCE NO. 10,545.

[illegible]

...At the intersection with Spring street the grade shall be 268.00 at the northeast, northwest, southeast and southwest corners.

At the intersection with Broadway the grade shall be 268.00 at the northeast and southeast corners, as now established on Broadway.

And at all points between said designated points the grade shall be established so as to conform to a straight line drawn between said designated points.

Elevations are in feet and above a plane which is 255 feet below City datum plane.

Sec. 2. The City Clerk shall certify to the passage of this Ordinance and shall cause the same to be published for ten days in the Los Angeles Daily Times, and thereupon and thereafter it shall take effect and be in force.

I hereby certify that the foregoing Ordinance was adopted by the Council of the City of Los Angeles at its meeting of February 6, 1905.

H. J. LELANDE, City Clerk.

Approved this 8th day of February, 1905.

OWEN McALEER, Mayor.

2-10-19 10t

Public Advertising.

ORDINANCE NO. 10,568.

[illegible]

H. J. LELANDE, City Clerk.

OWEN McALEER, Mayor.

2-17-26 10t

Public Advertising.

Notice of Public Work.

[illegible]

JAMES HANLEY, Street Superintendent.

By C. ROY McKEON, Deputy.

ORDINANCE NO. 10,570.

[illegible]

Notice of Public Work.

[illegible]

ORDINANCE NO. 10,569.

[illegible]

Notice of Public Work.

[illegible]

By C. ROY McKEON, Deputy.

Public Advertising.

ORDINANCE NO. 10,567.

[illegible]

ORDINANCE NO. 10,571.

[illegible]

Notice of Public Work.

[illegible]

ORDINANCE NO. 10,544.

[illegible]

Public Advertising.

Notice of Street Work.

[illegible]

ORDINANCE NO. 10,547.

[illegible]

Notice of Public Work.

[illegible]

JAMES HANLEY, Street Superintendent.

By C. ROY McKEON, Deputy.

ISMAR

THE CELEBRATED EGYPTIAN SEERESS AND HEALER

If you are sick or ailing, don't despair; Ismar can cure you as easily as she has cured others. Don't let foolish doubts or the contrary advice of incredulous friends deter you. Write to Ismar and you will never regret it. Her powers as a clairvoyant and seeress are as bewildering and marvelous as her healing powers. Don't speculate or enter into any business undertaking until you learn from Ismar as to whether or not you will be successful.

Ismar will answer three questions for $1; give a full life reading for $5. Send money by Wells-Fargo, Postoffice order or registered letter. Suites 9 and 10, 1104 Market street, San Francisco.

Frank B. Long

PIANO. Unequaled in Tone.

BURNS' $3.00 SHOES 240 So. Spring St.

The last week of the big sale.

...& Co's

$11

There's a dignity, a finish, ...tailoring. ...finest $16, $18 and $20 suits—

$15

...windows if you have any ...materials, cut so closely ...fit—guarantee every suit to ...$15.

Trousers $5

...celebrated Paragon Pants ...formerly $6.50 and $7.00.

...& Co.

...TY OF A... ...IAN

...ured by the ...makes and ...the number ...ses he treats.

...Spring St.

Hale's Good Goods 107-109 North Spring Street

Mail Orders Filled
Send for anything advertised. Should the goods be sold out your money will be promptly returned.

Hale's Good Goods 107-109 North Spring Street

Window Shades
Made to order by our big shade factory. Estimates furnished free.

Hale's Good Goods 107-109 North Spring Street

Banner Patterns
The best patterns for the least money. Never any disappointments.

Hale's Good Goods 107-109 North Spring Street

THE "NEWSIEST" STORE-NEWS IN THE PAPER

A Glitter of Bright New Things--Necessary Things--at Temptingest Prices

News About Women's Garments

Every Item Tells Things of Interest

New Spring Suits $10.00

These are fancy mohair suits in blue, black and brown; made with the new mutton-leg sleeves, pleated skirt, etc. Another comes in all wool cheviot in brown and black. Special, $10.00.

Panama Suits $15.00

These come in blue, black and brown; made with the new sleeves, high cuffs; neatly trimmed. Skirts are tucked and kilted at the bottom. Price $15.00.

New Skirts $8.50

These come in black and white checked effects, made with full pleated skirt, stitched; flare at the bottom. A very stylish skirt. Special at $8.50.

New Skirts $8.50

These come in mohair and Panama cloth; made in the latest styles, in pleated effects. Come in black, brown, blue, white or cream. Price $8.50.

Mohair Skirts $5.00

These come in black and blue and brown with panel front and pleated flounce. Trimmed in straps and buttons. Tailored seams. Special, $5.00.

$5.00 Mohair Skirts $3.75

These come in black, blue and gray, with pleated panel front and back, and side pleats at the bottom. $5.00 skirts. Special at $3.75.

All $1.00 and $1.25 Wrappers 79c

This includes our entire stock of flannelette wrappers that formerly sold at $1.00 and $1.25. They come in blue and red, black and white, and other effects. Made with yoke, trimmed with ruffles, and edged with braid. Flounce on bottom of skirt, tight lining. Monday 79c.

$2.00, $2.50, $3.00 Wrappers $1.19

This lot includes our entire stock of wrappers that sold at $2.00 to $3.00. They come in the prettiest and most artistic patterns, some of them quaint, some of them almost approaching the fantastic, others more simple and plain. Some of them quite elaborately trimmed. You can imagine what splendid values to expect when you remember that some of them sold as high as $3.00. Your choice Monday of the lot at $1.19.

$1.25 Women's Mocha Gloves 70c

This great special is limited to Monday only. There's not a big quantity of them, and that's the secret of the price. They are regular $1.25 quality. Just think, only 70c a pair.

News About New Gloves

Some women get into the habit of buying gloves at a certain store, and really never know what the best gloves are like. Try Hale gloves the next time, and we can almost promise that you will be surprised at the greater pleasure you will enjoy in wearing them.

New Silk Gloves

The new silk gloves for spring are ready. They come in the new shades, including gray, mode, brown, pongee, also black and white. Extra fine quality; two-clasp style; double tipped fingers. No trouble to match your spring gown.

Fine Walking Gloves

Hale's has always been famous for their walking and shopping gloves. They come in French piqué with two clasps. Colors tan, brown, mode and black. $1.50 pair.

Hale's Saxon Mills Sheets

3000 on Sale Monday—Read

We recently secured this big lot of the popular Saxon mills sheets 'way below regular value. They are an excellent sheet for wear. Many hotels use them season after season. Priced Monday as follows:

Size 63 by 90 at 50c
Size 72 by 90 at 55c
Size 81 by 90 at 60c

Big Seamless Sheets 39c

This lot is not big, still there's plenty for all those who come at a reasonable hour. The lot includes several kinds, such as the popular Hale's special Ridgewood sheet, and others. Some measure 63 by 90, some 72 by 90, some 81 by 90. This entire lot will be closed out at 39c each.

12½c Outing Flannel 8⅓c

About forty bolts. The last of several lots. Come in blue and white stripes and plain colors. These are a heavy quality, regular 12½c grade, at 8 1-3c a yard.

45c Novelty Flannels 27½c Yd.

All wool flannels with neat little white dots. Come in shades of red, green, black, pink and four shades of blue. Regular price 45c. Special at 27½c a yard.

35c Suiting 17½c Yd.

This is plain white Union linen, for wash suits or waists. Is thoroughly shrunk. 34 inches wide. Actual 35c values at 17½c a yard.

65c White Flannel 50c Yd.

This is absolutely pure lamb's wool; extra wide; 65c grade. Special at 50c a yard.

Skirt Lengths 25c.

A few hundred of these. They come in dark and medium colors. 34 inches long, made of outing flannel. Will close them out at 25c each.

30c India Linon 20c Yd.

These come in the mercerized and the dull finish. Both splendid values at 30c. Special, 20c a yard.

10c Canton Flannel 8⅓c Yd.

Unbleached canton flannel with thick nap. Our regular 10c goods. Special at 8 1-3c a yard.

$3.00 Moquette or Velvet Rugs $2.25

Size 30 by 63 inches, all colorings and patterns, rubber tipped ends, splendid wearing rugs; $3.00 values. Special at $2.25.

$3.25 Smyrna Rugs $2.35

All wool Smyrna rugs, size 36x72; extra weight double faced; pretty patterns; $3.25 values. Special at $2.35.

$2.50 Smyrna Rugs $1.65

Size 30x63 inches; all wool; new patterns; double face; worth $2.50. Special, $1.65.

Big Sale of Art Squares

Tomorrow we commence our first Spring sale of art squares. Our patrons are familiar with this sale. The art squares come in the very best quality of three-ply ingrain, warranted fast colors. The designs are all new and there are color effects to harmonize with every room. The patterns include oriental and modern effects. These will be on sale as follows:

$ 6.75 art squares, size 7½ by 9, at $5.80.
$ 7.85 art squares, size 9 by 9, at $6.75.
$ 8.75 art squares, size 9 by 10½, at $7.85.
$10.50 art squares, size 9 by 12, at $8.85.
$12.50 art squares, size 10½ by 12, at $11.00.
$14.00 art squares, size 12 by 12, at $12.00.
$15.00 art squares, size 12 by 14, at $12.75.

10c and 15c English Torchon Laces 5c Yd.

Just received another lot of the popular wash laces. Widths 1 to 6 inches. Insertions to match. Also heavy Medici laces, the kind used for children's dresses, etc.; 10c and 15c values. Special at 5c a yard.

Every item a big special value.

Net top edges, 2 to 9 inches wide; pretty, new patterns. Just the thing for dress trimmings. Special, 25c yard.

New lot of Dutch embroidered collars; all colors, 9c each.

Embroidered stock collars with tabs; new designs, 25c each.

New ruchings, all colors, per yard, 25c.

New hand bags, strap or braided handles, 50c each.

New silk belts, girdle styles, 25c each.

Girdle forms, 15c each.

Corset cover embroideries, a large variety, 25c a yard and up.

Side combs and back combs, 10c pair.

New hat pins, assorted styles, per pair, 10c.

Fancy embroidery beadings, large variety, per yard, 10c.

$1.25 net allovers, 18 inches wide; white, cream and Arabian. Special, 75c yard.

1000 Pairs of $1.75, $2.00, $2.25 and $2.50

Curtains $1.25 Pair

Every housekeeper in the city will be interested. Curtains are full sized pairs in perfect condition; plenty of every pattern and represent all the most exquisite effects that sell regularly up to $2.50 pair. Fine artistic curtains suitable for any room in the house; some of them are extra wide, so that one curtain may be hung to a window instead of a pair. Every pattern is new, and over 1000 pairs to select from. Not a pair in the lot worth less than $1.75, and there is equal quantities of $2.00, $2.25 and $2.50 curtains. The entire quantity to go on sale Monday, for $1.25 pair.

$6.00 Bonne Femme Curtains $3.50 Each

Everyone knows how popular and attractive the artistic Bonne Femme curtains are, and these are unusually pretty styles; just a few of them; in Arabian and white; full width and length, and they have a very full, scalloped ruffle across the bottom; $5.00 and $6.00 values to be closed out Monday at $3.50 each.

$3.00 Couch Covers $1.98 Each

A splendid quality of couch covers in oriental patterns, Bagdad stripes and Roman stripes in tapestry and reps.; full size, with heavy, knotted fringe all around; would be a good buy at $3.00. Special at $1.98 each.

Silkolines

At this time we have an unusually attractive line of silkoline in plain, conventional, flowered and oriental designs; not the ordinary pattern, but something different. We are forever being complimented on our exceptionally pretty styles.

10c values, 8 1-3c yard.
12½c values, 10c yard.
15c values, 12½c yard.

$1.00 Ruffled Curtains 65c Pair

We had such a demand for these curtains last week that we have decided to give the public the advantage of buying them one more week for 65c a pair. They are well made, ruffled Swiss curtains with 5 rows of tucks and deep hemstitched ruffles; splendid quality of Swiss and well made; $1.00 values. Special at 65c a pair.

DON'T WEAR WRINKLES

There was once a time before the science of dentistry was discovered that people suffered the inconvenience and disfigurement of unsightly and poor teeth.
Nowadays no self-respecting person permits their teeth to become unsightly.
Just so with the skin.
Modern science has made it possible for the complexion to remain smoothe, clear, and healthful.
Madam Wilbur's toilet preparations are endorsed by many of the best physicians. These toilet preparations remove wrinkles, tan, blackheads, and other facial blemishes, and keep the skin young and clear.
An expert on skin troubles is in attendance at our toilet department who will be pleased to give free suggestions and advice. We carry a full stock of Madam Wilbur's toilet goods. Come and get a free trial and you will be astonished at the results.
Our toilet department is the very best place to buy combs, brushes, chamois-skins, soaps, and other toilet necessities.

News About Dress Materials

Nowhere Such Values in Silks and Dress Goods

Taffeta Silk 78c

20 pieces of black taffeta 27 inches wide, guaranteed to wear; soft, crisp, lustrous finish; regular $1.00 quality at 78c.

Bagdad Silks $1.00 Yard

Bagdad silks, 24 inches wide; in the rough pongee weave; in all the new green, blues and browns.

$1.25 Taffeta Silks $1.00

25 pieces 27-inch chiffon finish taffeta silks in plain and changeable effects; all the best colors and combinations.

Stylish Dress Goods 90c

Shepherd checks in small and medium sizes; green and white, blue and white, brown and white and black and white; 44 inches wide; all wool.

$1.00 Voiles 75c Yard

50-inch voile, hard finish; crisp ... in all colors, including cream and ... regular $1.00 quality, 75c.

75c Sicilian 50c

52-inch Sicilian; very bright, ... finish; in blue, gray and black; ... value 75c. Special, 50c.

Chefu Pongees 85c

Chefu pongees; 24 inches wide, ... colors only; very bright, ... very popular this season.

Handsome Crepons $1.50

Silk wool crepons in crêpe effects, ... inches wide; entirely new this ... comes in black, brown, leather, ... gray, new green, new blue and ... Ask to see the line.

For Hosiery Always Hale's

Get into the habit of buying your hosiery at Hale's and you will save a ... at the end of the year.

Our hosiery comes from the best makers in the country. We sell them ... very small margin of profit. We offer them the best plain black hosiery ... and all the newest ideas in fancy effects.

Children's fine ribbed tan cotton hose; double heel, high spliced heel and toe, 25c.

Boys' heavy ribbed black cotton hose; double heel and toe; value 15c. Special, 12½c.

Hale's iron thread hose; black ribbed cotton; triple knee; high spliced heel and toe, 25c.

Ladies' black cotton hose; ... and toe; warranted fast black ...

Ladies' black and tan ... lace hose; value 50c. Special ...

Ladies' silk embroidered hose ... pagne, brown and navy ...

Ladies' heavy fast black ... high spliced heel and toe; ... 25c.

No Corset Equals Warner's Rust Proof Corset

More than a million women in the United States wear Warner's Rust Proof ... These corsets are so well thought of that they are used in many royal ... ments in Europe. They are a corset combining comfort with the most ... We have them in every modification of style so that we can fit every ... are some of the favorite styles.

Style 135. Girdle top, deep hip, hose supporters on hips and front; made of brohip; made of sateen; lace and ribbon $1.50.

Petite. Taped girdle; two-inch band stays on side, 50c.

Style 196. Made of sateen; low bust, deep hips and front; lace trimmed, $1.00. Satin ruffled, ribbon covered; lisle velvet grip sew on and pin on supporters, 50c.

Style Debutante. Sateen, ... caded batiste; lace and ribbon trimmed; perfect fitting, $1.00 ...

Lisle sew on supporters, value ... 35c. Special, 25c.

Seamless sanitary napkins, ... dozen.

La France bustles and hip ... out the figure and produces ... sired in prevailing fashions, ...

Cotton Fabrics for Spring

Rare Values of Great Interest

Barnaby Madras Suitings 15c yd.

These come 32 inches wide in shades of blue, gray, pink, tan, brown; some plain and some with hairline stripes. Per yard 15c.

Barnaby Suitings 25c yd.

These come in embroidered effects, dots and figures. A large variety of colors; 32 inches wide. Per yard 25c.

Japanese Crepes 30c ...

These are for kimonas and ... the dragon, scroll and all ... and colorings. Per yard 30c.

12 1-2c Ginghams ...

These are the new spring ... very latest designs; also ... etc. Per yard 10c.

8⅓c Yard Wide Muslin 6½c

This is the very best quality of 8 1-3c muslin. Comes a full yard wide, ... and comes in factory lengths; that's how we are able to sell it at such a ... On sale Monday morning.

9-4 Bleached Sheeting 22½c

A good, heavy grade of full bleached sheeting, 2¼ yards wide, on sale Monday morning at 22½c a yard.

15c Bath Towels 10c Each

Size 18x38 inches; good double thread; only a small lot left. These were towels that were worth as high as 15c each. Monday, 10c each.

$1.50 Huck Towels $1.10 Doz.

The size of these is 18x40 inches; very absorbent. On sale Monday at 10c, or $1.10 per dozen.

6½c and 8⅓c Crash 5c ...

Only a small lot left; includes ... sorbent and Union crash. Your ... of the lot at 5c a yard.

60c to 65c Damask 50c ...

We continue the big sale of ... A splendid assortment of designs ... 66 inches wide. Your pick of the ... 50c a yard.

GALE AS POSTMAN.

Lonely Islanders' Remarkable Annual Mail—A Ship Without a Captain.

[London Chronicle:] The inhabitants of the lonely island of St. Kilda, who are cut off from the mainland for months at a time, have just succeeded in setting up their annual postal communication with their friends in Scotland—and that by a remarkable method.

The mail boat of St. Kilda is a primitive institution; merely a log about two feet long by eight inches broad, hollowed in the center to receive a tin vessel containing the letters. The "mail" can only be launched with hope of success in a gale of northwest wind, which drives it across to the island of Lewis, a distance of sixty miles.

Such a gale prevailed on January 8, and with thoughts of the New Year in their minds the inhabitants resolved to send off their uncertain mail. How many letters were entrusted to the keeping of the strange little craft it is impossible at present to state, but half a dozen of them have arrived in Glasgow bearing the postmark of January 11.

The adventures of the boat's career can easily be reconstructed. Floating in an open ocean, with a gale howling behind, it arrived on the shores of Lewis within two days of its launching, coming sixty miles.

On the 10th it was picked up by a Lewisman, who had it conveyed to Stornoway, where there is a postoffice. In the "mail boat" was found money to defray the cost of the postage, and the letters were dispatched from Stornoway postoffice by the 5:45 p.m. post on January 11. Those which were directed to Glasgow were delivered on Saturday, the 13th.

The dealer who sells in Glasgow and London the tweed woven by the St. Kilda islanders, received half a dozen letters. They are salt with the brine of the ocean, and in places are scarcely legible. Brief and to the point, they tell of the simple lives and thoughts of the sixteen families in whose ears the roar of the unharvested sea is ever present.

One of the islanders, a fisherman named Macdonald, wrote: "Very few of the trawlers have visited us this year, owing to the bad weather. I wish we could hear how you are all getting on on the mainland, and especially how the churches are progressing. You will," he adds, "be glad to know that we are all living yet."

AGGRESSION.

What time I led a bachelor life,
Exempt from carking care and strife,
I had the wardrobe all.
Within its precincts ample-spaced
The hooks were with my garments graced,
Hung ready for my call.

I took a wife, and I agreed,
Though 'twas not written in the screed
That joined us two as one,
That she might have an even half
To store her varied female chaff,
And thought the thing was done!

She took the half an stored the stuff.
Sweet heaven knows she had enough
Of waists and skirts and such!
But then began in Russian wise
To slow extend her boundaries,
I thought, a deal too much!

In vain I strove! By day and night,
As stubborn as a Muscovite,
She pressed on my frontier;
Until one morn quite boldly she
Annexed in its entirety
The space I held so dear.

And now where once were hung my things
Her large assortment gayly clings,
And nought to change can awe her!
And I, in need of some attire,
Kneel down and search, while I perspire,
The bottom bureau drawer!

[New Orleans Times-Democrat.

Fat Folks.

I reduced my weight 50 pounds, bust, 8 inches, waist 4 inches and hips 2 inches in a short time by a guaranteed harmless remedy without exercise or starving. I will tell you all about it. Enclose stamp. Address Y. M. J. C. M'FADDEN, San Gabriel, Cal.

Personally Conducted TOUR Through Old Mexico.

Under the personal direction of Mr. J. J. Grafton, of wide experience in Mexican Tours, the Santa Fe has arranged for an 18-day Tour, leaving Los Angeles and other Southern California points on March 7th, next.

One day will be spent at Grand Canyon of Arizona, where the hospitality of "El Tovar," the new Santa Fe Hotel, will be enjoyed.

En route to the City of Mexico a side trip will be taken to Guanajuto, one of the most interesting cities in Mexico, and a view of which is on exhibition at the Santa Fe Office, 200 South Spring Street, where itineraries, tickets, sleeping car reservations, etc., may be obtained.

Five days will be given in the City of Mexico.

EIGHTEEN DAYS INCLUDING ALL EXPENSES $189.00

KOMEL
"The drink that made Milwaukee jealous."

Dr. H. C. BUELL
DENTIST
212 Mason Building—4th and Broadway
Crown and Bridge Work a Specialty. Prices reasonable. 20 years in continuous practice.

DISSOLUTION SALE
$55,000 Clothing Stock of the HERINGTON MERC. CO.
to be closed out for less than ½ off
116-118 West Third St.

Uricsol
Cures rheumatism

Guarant...

And all diseases caused by uric acid. Does not in... jure the stomach or any other organ of the body... promotes the general health. When six bottles are bought for $5.00 we guarantee relief or refund... money. Drop postal for booklet on Diet to...

Uricsol Chemical Comp...
710 N. Main St., Los Angeles
All Druggists Sell It

BOROSEPSINE MEDICATO...
AT LAST A BOON TO WOMANKIND

NO WATER
NO DISAGREEABLE DRUGS

BEST, ... AND ... LIABLE ... ALL ... TROUBLE...

THIS SUPPLIES A LONG-FELT ...

FOR SALE BY ALL D...

For further information invaluable to ladies call or write for booklet. Lady always in charge.
BOROSEPSINE MEDICAL COMPANY
524 SOUTH HILL ST.

Home Phone 862

Largest Lots in This Neighborhood

Los Angeles.

Phones 6123; Main 203

The Pink Sheet.
THE FIELD OF SPORTS.
XXIVth YEAR.

THE INCOM...
WH...
The Car fo...

The consistent record of the ... past four years
In reliability and endu...
In track races and hil...
In everyday service th...
entitles the WHITE of 1905 to fi...
This world-famous car costs ... or more value than cars costing ... difference saved will pay for all ... used during the life of the car.
Immediate deliveries and che...

Oldsm...

a speed of 40 miles an hour on lev...

A 10 h. p. Delivery Wagon that will handle a ton weight on any hill in Los Angeles. This car is geared low, will not run fast, but develops great power and will "deliver the goods."

All Olds Commercial vehicles are equipped with the celebrated Swinehart solid tires.

The Olds Moto...
Detroit, M...
Agents
WHITE G...
712 South Br...
H. D. Ryus, Manager Robt. ...

WHEN YOU BUY A PIERC...

"We are Advertised by Our ...

365 South Alvarado St., Los ...
Mr. L. H. Johnson, Agent Pierce Motor Ca...
701-705 So. Main St., Los An...

My Dear Mr. Johnson: My 28-32 h.p. ... you delivered to me the last of January, ha... dred miles. While this is hardly sufficient ... tion, the fact that it has traveled this dista... adjustment of any kind whatever and witho... its marvelous four-cylinder motor, is a great ... ness of Pierce construction and "tuning up" ... Club Run to Riverside and return last wee... and seventy-five miles of decidedly strenuo... lowing operations on the car: Putting in ... Riverside; one turn each to three compres... hands. Neither a wrench, oil can nor pump w... round trip. I might add that the motor is stil... half-gallon of lubricating oil put in at the fa...
I still own—and operate—the 16 h.p. ... you sold me a year ago, and it is running bet... delivered it to me. You may refer anyone to ... my opinion of "Pierce Quality."
Very truly yours,

There is ONLY ONE American Car w... if you want the BEST—the only true econom... PIERCE Car NOW. Pierce Cars are not r... standing the great demand.

L. H. JOHNSON, SOL...
701-705 South Main ...
Phones: Home 4510; Main 1882.

...anklin Motor Car C...
...Carload
...rive Before
March 1st

Don't Buy Before You Have Seen and Tried This ... light runabout, weight 1000 lbs. 12 horse power. Guar... Model A, light tonneau, weight 1250 lbs. Speed 30 m...

SPORTING SECTION.
The Pink Sheet. THE FIELD OF SPORTS.
Los Angeles Sunday Times
Part III—4 Pages. SPORTS AND SPORTSMEN.
XXIVth YEAR. SUNDAY MORNING, FEBRUARY 19, 1905. PRICE 5 CENTS

THE INCOMPARABLE
WHITE
The Car for Service

The consistent record of the WHITE cars throughout the past four years
In reliability and endurance runs,
In track races and hill-climbing contests,
In everyday service throughout the country
entitles the WHITE of 1905 to first consideration.
This world-famous car costs but $2,650 but it has as great or more value than cars costing from $3,000 to $5,000, and the difference saved will pay for all garage charges and gasoline used during the life of the car.
Immediate deliveries and choice of colors.

Oldsmobile

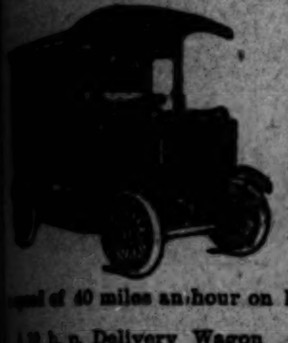

A 16 h. p. two-cylinder Delivery Wagon that is geared low for hard work. Will do the work of three teams with one-third the expense.
Do not fail to investigate the 2 cylinder, 20 h. p. side entrance Olds Touring Car for it is certainly premier of all moderate priced cars on the market. It climbs all hills with ease and maintains speed of 40 miles an hour on level roads.

A 10 h. p. Delivery Wagon that will handle a ton weight on any hill in Los Angeles. This car is geared low, will not run fast, but develops great power and will "deliver the goods."
All Olds Commercial vehicles are equipped with the [illegible] Swinehart solid tires.

Olds Motor Works
Detroit, Mich.
WHITE GARAGE
712 South Broadway
[illegible] Ryus, Manager   Robt. Atkinson, Asst. Mgr.

WHEN YOU BUY A PIERCE YOU HAVE THE BEST
"We are Advertised by Our Loving Friends"

[illegible] South Alvarado St., Los Angeles, Feb. 14, 1905.
Mr. L. H. Johnson, Agent Pierce Motor Cars,
701-705 So. Main St., Los Angeles.
My Dear Mr. Johnson: My 28-32 h.p. Pierce Arrow Car, which was delivered to me the last of January, has now been run four hundred miles. While this is hardly sufficient to prove its wearing qualities, the fact that it has traveled this distance without the slightest adjustment of any kind whatever and without a missed explosion of its marvelous four-cylinder motor, is a great tribute to the thoroughness of Pierce construction and "tuning up" before shipment. On the club run to Riverside and return last week I covered one hundred and twenty-five miles of decidedly strenuous motoring with the following operations on the car: Putting in six gallons of gasoline at Riverside; one turn each to three compression grease cups at Redlands. Neither a wrench, oil can nor pump was touched on the entire round trip. I might add that the motor is still running on the original supply of lubricating oil put in at the factory before shipment.
I still own—and operate—the 16 h.p. two-cylinder Pierce car you sold me a year ago, and it is running better today than when you delivered it to me. You may refer anyone to me who wishes to know my opinion of "Pierce Quality."
Very truly yours,
W. J. HOLE.

There is ONLY ONE American Car with PIERCE QUALITY. If you want the BEST—the only true economy in motoring—order a Pierce Car NOW. Pierce Cars are not rushed through, notwithstanding the great demand.

L. H. JOHNSON, SOLE AGENT
701-705 South Main Street
Phones: Home 4610; Main 1652.

Franklin Motor Car Co., OF LOS ANGELES
A Carload [illegible] Before March 1st

R. C. Hamlin, Manager
1806 S. Main
Don't Buy Before You Have Seen and Tried This Wonderful Little Car.
[illegible] runabout, weight 1000 lbs. 12 horse power. Guaranteed speed 40 miles per hour.
Model A, light tonneau, weight 1250 lbs. Speed 30 miles per hour. Price $1750.

DISRUPTION IN PROSPECT.

Gloomy Outlook for National Baseball Association.

Minor Leagues Come Out at Little End of Horn.

Joe Corbett Will Return to San Francisco.

[BY DIRECT WIRE TO THE TIMES.]

NEW YORK, Feb. 18.—[Exclusive Dispatch.] It will probably be a long time before the minor leagues will consent to take stock in promises of the National League again. Acting in perfect harmony, the National League and the American League, through President Ban Johnson of the latter organization, made what was deemed to be an exceedingly fair proposition to the representatives of twenty-six smaller leagues, at Hotel Breslin, yesterday, but after due deliberation, it was declined with the prospect of disruption in the ranks of the National Association.

The minor leagues' case was bungled and botched in such a manner that no other result could have been attained. Several weeks ago crafty National League men informed the minors that they were with them in their requests for alleged justice, but with John T. Brush, who professed to be their friend, away in Hot Springs, other National Leaguers jumped at the chance to throw their support to the American League. For several hours Thursday night Johnson listened to a long-winded argument from a minor leaguer, who recently pushed himself to the front and will consequently have to shoulder the blame for the fizzle.

ON VERGE OF DISRUPTION.

Johnson soon learned that the minor league organization was on the verge of disruption. It developed that the men who were instrumental in making the demand for an increase of the drafting price for class A players to $1500 were violently opposed to the proposition from Judge W. H. Kavanaugh of Little Rock, president of the Southern League, to raise that organization into class A. Johnson stood with Kavanaugh on the proposition, and the Southern League, in receipt of a turn-down, can now be relied upon to stand with the American League in case of trouble.

It also developed that George Tebeau, who represented the American Association, did not have the united support of his league, as Edward Barrow was on the ground representing the Indianapolis, Columbus and Minneapolis clubs, which, he said, were not in any way dissatisfied with the present national agreement. Furthermore, it was shown in the course of time, that there is a fierce factional fight under way in the Eastern League, the object of which is the ousting of P. T. Powers, the man who made and saved this organization from ruin half a dozen times, from presidency and also from the presidency of the National Association of Minor Leagues. In other words, there was every indication that the minor leagues were ready to tear one another to pieces, rather than to stand together in a fight for their so-called rights.

JOHNSON'S BOMBSHELL.

When Johnson tired of listening to the weary tale of woe, he turned about with a bombshell in the shape of a statement that he knew it to be a fact that Stallings and Hanlon at the recent Eastern League meeting had urged warlike measures and had shown a disposition to injure the American League in various ways.

"You can withdraw from the national agreement," said Johnson, "and we will respect your contracts, but not reserve rule. But let me say that if you make war, and Hanlon takes the initiative, as I understand he wants to do, I will predict that he will be without a club or city inside of a year."

Then Johnson, backed up by Herrman and Pulliam, representing the sentiment of the National League, made this proposition: "We will pay you $1000 cash for players drafted from class A leagues, two players from each club, $750 for class B, and $500 for all other leagues, in cash, the moment a player is drafted. If you will accept this proposition and you can show me next fall that it has been a hardship for the minor leagues, we will be ready and willing to adopt your plan, that of $1500 for class A, $1000 for class B, and so on down. The present arrangement calls for $750 for class A players to be paid in installments, $500 for class B and $300 for class C, in view of which our proposition must seem to be eminently fair."

But the minor leaguers were headstrong. They were looking but for their personal interests and not those of the small fry, hence they concluded to refuse, with the result that the present scale of prices will remain as it is to the detriment of many clubs that usually find it a hard task to make ends meet. With this turn in the tide it developed that the two big leagues had succeeded in killing the alleged sentiment in favor of the minors, incidentally showing up the grasping policy of a few men who have been working all the time for their own personal ends.

LITTLE END OF HORN.

And so the poor minor leagues, as usual, have come out at the little end of the horn.

Chesbro and Keeler will stay north to coach the Harvard nine, but the balance of the Highlanders will go south for spring practice.

The New York Americans will start the season with no less than twelve pitchers, and a likely lot of new ones are in the number. Besides Chesbro, Griffith, Orth, Powell, Clarkson and Puttman, all of whom twirled last year for the Highlanders, these new ones have been collected: "Doc" Newton, a speedy young "south-paw" from Los Angeles, Cal.; William Hogg from Spokane, Wash.; "Con" Starkells, another right-hander from Boise City, Idaho; James H. Whitley of Vincennes, Ind.; Pearl Holycross, who made a record with the Cairo Club; Robert Metcalf, locally famous in semi-professional ranks as the "Bronx Wonder."

All of the Giants have signed contracts, except Dan McGann and Christy Mathewson. As there is no dispute with these players, the entire line-up is assured for the season. Word has been received from "Mike" Donlin that he has signed his contract for 1905, and that it is on the way to New York.

BERT EXPECTS NO WAR.
MINORS WILL ACQUIESCE.
[BY DIRECT WIRE TO THE TIMES.]

SAN FRANCISCO, Feb. 18.—[Exclusive Dispatch.] "I don't look for a baseball war," said President Bert today, when asked what he thought of the action of the American League toward drafting a clause which was his pet measure. "I think the minors will swallow their medicine as gracefully as they can," he continued, "and make the best of it. You see, this national agreement is what they call a three-party measure. To effect any change all three parties must agree. One dissenting vote can block any proposed innovation. When I was back there, we were told that Ban Johnson was strongly opposed to raising the drafting price, but we had hopes men like Comiskey and Farrell would pull him down, but it seems that they couldn't. Johnson is a good man, but he is very set in his opinions."

CORBETT RELEASED.
WILL PLAY WITH 'FRISCO.
[BY DIRECT WIRE TO THE TIMES.]

SAN FRANCISCO, Feb. 18.—[Exclusive Dispatch.] Manager Henry Harris received a telegram from the Brooklyn Club today that Joe Corbett had been released to him for the season of '05. This news will be received with joy by the fans who were afraid something might happen which would deprive them of his services. There is little question that Ned Hanlon would have held "Brother Joe" had he thought there was the faintest chance of his playing in the big league again. Hanlon was satisfied Corbett meant business when he avowed that if he could not play on the Coast he would not be seen on the diamond at all and would devote his time to his hat store. This permission to play Corbett completes the San Francisco team which certainly looks like a winner organization.

One wouldn't think there were seventy-seven men willing to serve as umpires in the Pacific Coast League this year. Such is the case, however. President Bert has received applications from seventy-seven different candidates, hence he will not be without material when he picks his three officials. Those who have attended baseball games and seen umpires all but killed wonder that so many are anxious to fill the position.

KINGS OF RAIL ROUTE BALLS.

The Transcontinental Experts Merry at Golf.

Millions and Tribulations Forgot at Montecito.

Chicago Strong at Santa Barbara Just Now.

[SPECIAL CORRESPONDENCE OF THE TIMES.]

SANTA BARBARA, Feb. 18.—Golf is all the go at Santa Barbara. Never before in the history of the pretty Channel City have more followers of the gutta percha ball assembled on her well-kept links. From the icy banks of the Atlantic, from the balmy shores of the Gulf of Mexico, and from the wind-swept cities of the great lakes, have come a myriad of tourists to the Pacific Coast, and many of them can be found merrily swinging their golf clubs on Montecito's slopes overlooking the sea.

The golf links of the Santa Barbara Country Club have never been in better condition. The newly-grown grass has been closely cut and now lays like a carpet of moss on the ground, the putting greens are hard and smooth the hills and slopes just right for a healthy walk, and the hazards not too difficult for an average player.

'Tis here that some of the most wealthy and influential men of the East come to escape the blizzards that shake their homes. Upon these golfing courses the minds that manage transcontinental railroads ponder over the shortest way to drive a ball, and multi-millionaires forget their wealth and strive to lower the record of some Native Son of California.

There is E. P. Ripley, president of the Santa Fé railroad, who for the time being would rather win a sweepstake on the Montecito links than see the stock on his railroad go up three per cent. He is always good-natured, and gets a great deal of pleasure out of difficulties of the game.

Another prominent railroad man who is a very enthusiastic devotee of the sport, though he is now well past three score years of age, is R. R. Cable of Chicago, who is a power in the management of the Rock Island system.

Charles Nelson of Long Island, golfer, automobilist, photographer, and lover of all outdoor sports, although he has long since passed his boyhood days, is nevertheless a constant and steady player on the links.

Chicago is strongly represented on the Santa Barbara links. Walter F. Cobb from the Windy City is a strong, steady player, and is usually listed with those who make the "Colonel" hurry to escape their attacks upon his stronghold. Another good Chicago player is Edward Pope, who is taking a leading place among the younger men at the Country Club.

W. P. Nelson, a son-in-law of Michael Cudahy of Chicago and Pasadena, and himself an industrious decorater of Chicago, is, as his picture indicates, an enthusiastic and energetic golfer. When he plays golf, he puts all his strength and interest into the game, and he enjoys it, too.

When you find J. Scudder of St. Louis on the field you may be very sure that his friend, W. M. Saulsbury of Chicago, is there also, and not very far off. They put up the same kind of a game, are nearly always together, and watch each other's plays with intense interest.

N. F. Moore, the son of President Moore of the Rock Island railroad, who has just received $100,000 as a twenty-first birthday gift from his father, is without doubt the most expert golfer of the season in this city. He has carried off several cups in recent sweepstake events, and is training with L. W. Redington, the best local player, to represent Santa Barbara in the coming Southern California and Pacific Coast Championship meets in Los Angeles the latter part of this month.

It is regretted that Alden B. Swift, the present Pacific Coast champion, has been unable to come west this season and defend his title. He is a very popular among the golfers of this locality.

Santa Barbara can boast of good local players, who take advantage of their residence here to keep in training the year around. L. W. Redington, E. A. Gilbert, George Kaime, and C. C. Felton are the recognised leaders among the Santa Barbara players.

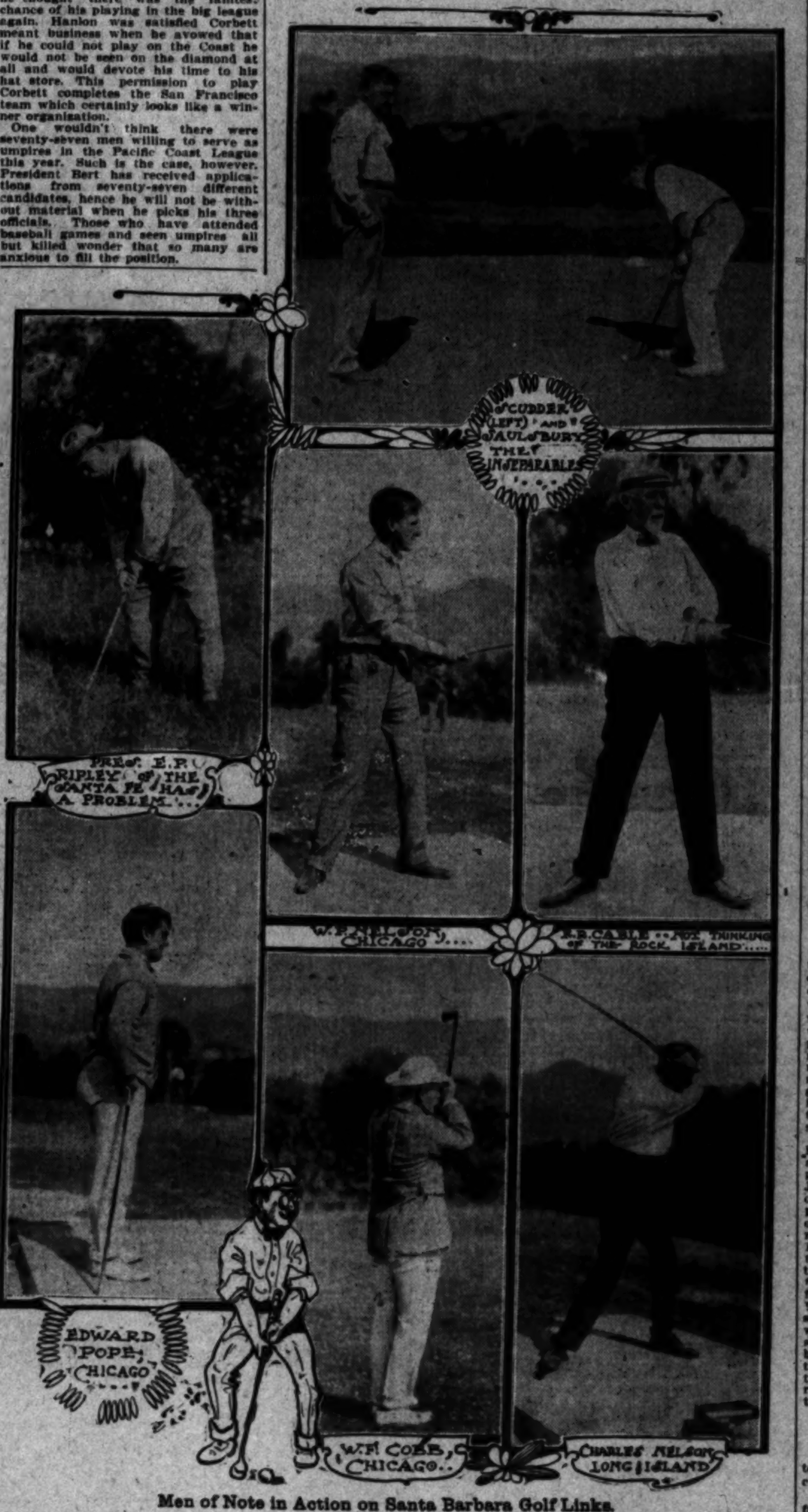

Men of Note in Action on Santa Barbara Golf Links.

Oaklawn Results.

HOT SPRINGS (Ark.) Feb. 18.—Oaklawn results:

Five furlongs: Maggie Leeber won, Orchestra second, Little Buttercup third; time 1:07 3-5.

Three and a half furlongs: Sago won, Agnolo second, Port Worth third; time 1:43 3-5.

One mile: Gus Heidorn won, Toscan second, Bill Curtis third; time 1:43.

Six and a half furlongs: Right and True won, Crown Prince second, Albertola third; time 1:22 2-5.

Six furlongs: Black Art won, Massa second, Van Ness third; time 1:15.

One mile and seventy yards: Imbolen won, Annie Chapman second, Turrando third; time 1:48 1-5.

Duffy Beaten by Kangaroo.

MELBOURNE (Victoria) Feb. 18.—A. F. Duffy, the American runner, made his first appearance in Australian athletics here today, but finished second in both events in which he competed. In the 100-yard championship Duffy was defeated by Mueller of Bendigo. Time 10 2-5 sec. Morgan of Melbourne with five yards start, beat the American, who started at scratch, in the 75-yard handicap. Time 7 2-5 sec.

EMPIRE TRACK WILL FIGHT.

Either Wants Racing Dates or Some Trouble.

California's Young Nags are Well Thought Of.

Corrigan Will Lose a Few Powerful Friends.

[BY DIRECT WIRE TO THE TIMES.]

NEW YORK, Feb. 18.[Exclusive Dispatch.] Either the Empire City track will get racing dates or war is certain. Yesterday President Butler made formal application to the State racing commission for a license, but as yet no reply has been forthcoming. Butler made the plain statement today that his people will fight if ignored. This means endangering the sport and enormous dividends under the Percy-Gray law. An eminent legal authority declares it is directly in conflict with the State constitution which makes gambling a crime, and the mercantile public and the public at large, outside of the millionaire clique and the dupes who pay dividends, are against racing.

Belmont got around the Morris Park mountain by leasing the track from the owners at the old figure for a term of years, so the historic course is closed for good and shivering Aqueduct will open and close the Metropolitan season. But the Empire thorn sticks in the magnate's side. Butler said today: "If no answer is received from the racing commissioner within a reasonable time and that will be the shortest possible time, my attorneys will take steps to bring Belmont and Sanford before the proper court to make answer. If the answer is adverse and the license is refused, the next step will then be in order.

"I have the law on my side. Empire was built for a racing track, chartered for a racing track and we intend to make it one of the best and most thoroughly equipped racing plants in the country. If we cannot do all this by peaceable means, then we shall avail ourselves of our rights and the protection of the law and fight it out step by step to a finish.

"All this talk about the inaccessibility of the track is nonsense. No other part of the Greater City is growing like the locality above Harlem. The Subway and elevated roads will make it more accessible than any race course contiguous to New York."

CALIFORNIA'S CHANCE.

That California is likely to cut a big figure in the two-year-old classics this year is made plain by the Paget stable, which will race here and which has just been announced by Trainer Jack Joyner. Here is the list: Waterwing, ch. c., by Watercress-Starlight; Music Box, b. g., Watercress-Harmony; Jacobite, b. g., by Golden Garter-Flora Mac; Fulbert, b. g., by Golden Garter-Heloise II; Monterey, b. c., by Montana-Mortenette; Montenus, b. c., by Montana-Beatus; Red Ruby, b. c., by Star Ruby-Firenzeta; Redstone, b. g., by Star Ruby-Tea-Tre; Lord Maxim, b. g., by Toddington-Miss Maxim; Optical, ch. g., by Sir Modred-Optic; Deaux Temps, b. g., by Sir Modred-Passeul; Limestone, br. g., by Greenan-Limes; Marshcress, ch. g., by Watercress-Miss Clay; Cat's Eye, ch. f., by Star Ruby-Modreda; Canopy, b. f., by Canonus-Darine; Andria, b. f., By Canonus-Andrisa.

These horses, with the installment of August Belmont's, are now in training at Sheepshead.

CORRIGAN LOSES LATONIA.

If the report that was in circulation among turfmen here today is true, there are breakers ahead for the recently organized American Turf Association, the pet scheme of Corrigan, which was launched with the idea of wrecking the Western Jockey Club. A well-known horseman showed a dispatch from Cincinnati which said Corrigan is about to lose the support both moral and financial of Mayor Fleischman of Cincinnati, George B. Cox, Congressman Rhineck and several other influential Westerners, who allied themselves with the new organization several weeks ago.

It is stated on good authority that Fleischman, Cox and others were anxious to buy the Latonia track, planning to turn it from the Western Jockey Club to Corrigan and that an offer of $100,000 cash was made for the property. The deal was on the point of being closed when the Cincinnati men learned that certain influences in Kentucky were inimical to them and the deal was declared off. Because of the failure to secure Latonia, therefore, it is reported Fleischman and his friends will soon step down and out. Fleischman recently accepted membership on the board of appeals, together with S. S. Brown and T. C. McDowell, so that his withdrawal will be a severe blow to Corrigan. With such influential men out of the fight, several of the tracks already affiliated with the Corrigan movement may remain loyal to the Western Jockey Club.

RIVERSIDE POLO.
CUP PLAY THIS WEEK.

Several picked polo teams will contest for the handsome Frank J. Mackey cup at Riverside this week.

It was hoped to have representatives from Los Angeles, Santa Barbara and San Mateo on hand for the four days' play, but this now seems a little problematical on account of the recent stormy weather.

The Los Angeles Polo Club, from lack of practice, has been forced to decline. It will not be able to make the trip.

Polo is booming at Riverside just now. The green turf is very pleasant to play over and quite a number of newcomers are taking up the game.

FEW FISH.
POOR SPORT NOW.

Mid-week fishermen had but little sport for their pains Wednesday and Thursday. Though most of the resorts were visited, not many catches were recorded.

The mackerel are now scarce everywhere, though a few days of warm weather probably would start them biting again.

At Ocean Park some small fry fishing has yielded results, but the prospect on the whole is a long way from alluring.

Deep-sea fishermen have done well enough on the banks whenever the weather would permit.

LEGGO WINS ASCOT DERBY.

Beats Pasadena and Oxford by Four Lengths.

Four Favorites Land First in Six Races.

Immense Crowd Out to See Good Day's Sport.

Watched by thousands of anxious eyes and cheered by dozens of strident voices, Dr. Leggo, the horse that has been racing at Oakland for a month or more, easily won the rich Ascot Derby at Ascot Park yesterday at the good price of 3 to 1, the 4 to 5 favorites Pasadena and Oxford, coupled as the McLaughlin entry, running second and third respectively. Kehailan was fourth, Big Beach fifth, Girdlestone sixth, Sandstone seventh and Skeptic eighth and last. Cigarlighter and Invader being scratched out of the carded field of ten horses.

It was a great day for lovers of the sport of kings and at least 6000 people were in attendance, drawn partly by the prospect of good weather but more by the big Derby race, with its $2000 added money. It was a good race and doubtless was won by the best horse for he was four lengths in the lead of Pasadena at the finish and carried his weight of 122 pounds in a way that stamps him as a very good horse. The time was 2:08¾ for the Brooks course, which is very good considering the slow track. The negro Bonner certainly gave the winner a good ride and it was far too good for the many who played Oxford and Pasadena to win.

These two shot out in front to set the pace and under careful nursing by Fuller and Dugan kept in the front division all the way to the last turn where Dr. Leggo moved up rapidly from fifth place and with but little shaking up in the stretch run, moved past the two leaders as if they were tied and won easily by four lengths. Bonner avoided the early pace with Leggo and when he called on the horse at the last turn he had plenty to spare for the finish in the way of speed and stamina.

The majority of sports lost money on this race but they must have done fairly well on the day as a whole for four strongly played favorites won in Padua at evens in the first, Father Catcham at 2 in the second, Alice Cary at 8 to 5 in the third and Martinmas at 9 to 10 in the fifth. Aside from the Derby, the other race, which was the last, was won by an outsider Ora Viva at the false price of 10 to 1, the 11 to 5 favorite, The Bugaboo, running second in this.

The sport was good throughout the whole card but the uncertain track conditions made picking winners a hard proposition for many people for they could not decide in their own minds whether the track was slow or heavy and whether mudders should win or be out of it. The play was brisk on every race and the fifteen ring books had about all the business they cared for.

Everything passed off smoothly in the racing line except in the fifth race where there was some crowding by two of the jockeys and as a result both were fined. After passing the stand at the start in this race Miller on Ishtar crowded Herbert on Briarthorpe and Herbert struck Miller across the back with his whip. For this little pleasantry Herbert was fined $50 and Miller was taxed $25 for crowding.

BLUEROCKS. SHOOT AT POMONA.

The trap shots of Pomona have arranged for an all-day bluerock shoot at their grounds Washington's birthday.

The usual merchandise event will be a feature. Only Pomona men can compete for the prizes; the sharks from Los Angeles expect to be on the ground nevertheless. Guy Lovelace, Dr. Sevier, and "Hip" Justins will make the trip.

HOGEES-POMONA. HOW THEY PLAY TODAY.

The Hoegee Flags and Pomona teams will line up as follows this afternoon on the home grounds of the latter:

H. Ireland	captain	Lumley
B. Simmons	pitcher	Oscar Jones
Goodman	first base	Brashear
Gregory	second base	B. Thurman
Chandler	third base	B. Gaudlin
J. McQuade	short stop	A. Bowden
Cramer	left	H. Williams
W. Gamble	center	G. Cobb
Galley	right	M. Thurman

"THE TIMES" FORM CHART.

THE OFFICIAL CHART OF THE LOS ANGELES JOCKEY CLUB.

ASCOT PARK, Saturday, February 18, 1905. Seventy-fifth day. Weather clear. Track good. A. W. Hamilton, presiding judge. J. J. Holtman, starter.

445 FIRST RACE—One mile. Purse. Four-year-olds and upward. Value to first, $[illegible].

Index. Horse and Owner—	Wt.	St.	¼	½	¾	Str.	Fin.	Jockey.	Op.	Cl.
Padua, 4 (W. S. Price)	114	5	6	3 ½	2 h	2 1	1 1	W. Dugan	1	1
Borghesi, 4 (Moorewood Farm)	108	2	1 ½	1 h	1 1	1 1	2 3	W. Daly	2	7-2
Sin Simon, 5 (Gorman & B.)	101	1	2 2	2 1	3 6	3 6	3 1	W. Miller	4	13-5
Glennevis, 5 (W. Durker)	113	4	3 n	5 2	5 h	4 2	4 3½	E. Walsh	6	12
Lookaway, 4 (Schwacker)	94	6	5 1	6	6	6	5 2	J. Kelly	10	30
Carlisle, 4 (S. A. Carlisle)	94	3	4 n	4 1	4 1	5 2	6	McDaniel	20	60

Time—0:25, 0:50, 1:15, 1:41¾.
Overweight—Lookaway, 1½.
Post 1:40. At post 1 min. Start good. Won easily. Second the same.
Padua place 1-2, out show; Borghesi place 1, out show; Simon show 1-2.
Winner b. h., 4, Maxio-My [illegible]. Trained by owner.
Padua slow to negotiate first turn; moved up gradually on outside of others down back stretch, secured forward position after passing far turn, swung wide entering stretch, but came fast last eighth, easily holding Borghesi safe final sixteenth. Latter showed most speed for six furlongs; stood last sixteenth drive gamely; was much best of others. Simon ran forwardly to stretch, where he faltered palpably, being thoroughly beaten eighth out.

446 SECOND RACE—Four furlongs. Purse. Two-year-olds. Value to first, $325.

Index. Horse and Owner—	Wt.	St.	¼	½	¾	Str.	Fin.	Jockey.	Op.	Cl.
Father Catcham, 2 (Stubenbord)	115	7	.....	.....	1 2	1 2	1 h	Prior	*2	11-5
La Chata, 2 (E. J. Baldwin)	102	9	.....	.....	6 ½	4 ½	2 3	W. Kelly	8	5
Silver Wedding, 2 (J. James)	113	6	.....	.....	2 n	3 1	3 1	J. Booker	2	3
Daisy Brooch, 2 (Frayling)	105	5	.....	.....	3 2	2 2	4 3	McDaniel	*	3
[illegible], 2 (G. H. Morris)	118	4	.....	.....	4 2	5 1	5 1	J. Kelly	4	7
Libertinus, 2 (W. A. Stanton)	104	3	.....	.....	5 ½	6 ½	6 4	W. Miller	10	15
Rain Cloud, 2 (S. Schreiber)	97	8	.....	.....	7 1	8 ½	7 ½	Kunz	20	50
Senator [illegible], 2 (Mulkey)	97	2	.....	.....	8 ½	7 ½	8 ½	Herbert	10	10
Rosario, 2 (Engstrom Co.)	105	1	.....	.....	9 6	9 8	9 2	W. Daly	8	20
Czarina, 2 (El Rio Stable)	99	11	.....	.....	11	11	10 3	McBride	10	20
[illegible], 2 (J. Hanna & Co.)	102	10	.....	.....	10 ½	10 ½	11	Crossthw'te	25	100

*Stubenbord & Frayling entry.
Time—0:24, 0:49.
Overweight—Czarina, 2½.
Post 2:[illegible]. At post 1 min. Start good. Won driving. Second easily.
[illegible]

447 THIRD RACE—Six furlongs. Selling. Three-year-olds and upward. Value to first, $[illegible].

[illegible]

448 FOURTH RACE—Brooks course. The Ascot derby. Three-year-olds. $2000 added. Value to first, $[illegible].

[illegible]

449 FIFTH RACE—One mile and one-sixteenth. Free handicap. Three-year-olds and upward. [illegible]

[illegible]

450 SIXTH RACE—One mile and seventy yards. Selling. Four-year-olds and upward. [illegible]

[illegible]

HIGH-CLASS PACERS ARE VERY SCARCE.

[BY DIRECT WIRE TO THE TIMES.]

NEW YORK, Feb. 18.—[Exclusive Dispatch.] It is apparent that there will be a scarcity of high-class pacers for the big pacing events of the coming season. Many harness horsemen doubt whether there will be enough good pacers present to satisfactorily fill the entry list of such big stakes as the Chamber of Commerce. Unless some horses are kept under cover, slow pacing events appear to be a good speculation for any man who has a green thing to train as a winner.

Only two prominent green pacers have so far been mentioned as likely candidates for first honors—Walter Direct, in the string Ed Geers, and Her Grace, which Dick Wilson will pilot to victory. Her Grace, on the strength of a trial of 2.05 last fall, is the most talked of pacer, and many think Geers will have a hard row to hoe against her with the Direct Hal colt that made only 2.08¾ in the trial.

The scarcity of high-class pacing material will be more apparent as time passes. Harness horse breeders have not been encouraged to breed pacers, and the managers of big tracks have gradually curtailed the amount given for pacing events, as the natural result. Amateur reinsmen who have played an important part in the advancement of the light harness horse during the past few years have shown great partiality to trotters and paid high prices for them. The majority would not ride behind a pacer at any price. The foreign demand for trotters has also been a factor in the change of breeding methods.

The early closing stakes for Readville Grand Circuit meeting have just been announced. Two notable changes have been made. The Massachusetts stake has been reduced from $15,000 to $10,000, and the entrance fee will be 4 per cent of the purse, with 1 per cent for any additional horses named by the nominator. The stakes are: Blue Hill, 2:30 class, for trotters, purse $5000; the Ponkapoag, 2:14 class, trotters, purse $5000; the Tyro, for three-year-old trotters, purse $2000; the Massachusetts, 2:10 class, trotters, purse $10,000; the Neponset, 2:08 class, pacers, purse $5000.

It will be noticed only $5000 is for pacers, as compared with $22,000 for trotters, and this may be the rule throughout the big line.

Horsemen who hesitated to bid on the grand old California stallion, Chimes, at the Garden sale, on account of his age, may be interested to learn that his owner, B. L. Taft of Salem, N. J., has up to date made nearly thirty bookings for the stallion at $75 for each service. The amount is only $100 less than Taft paid for Chimes. Reports from California speak very highly of the speed qualities of the green pacer Bolivar W., by Wayland W., 2:12½, recently purchased by James Butler, president of the New York Trotting Club, for a long price.

There will be a five days' harness meeting July 3-7, on the Charter Oak Park track at Hartford. Manager Andy Welch still believes his proposed New England circuit, to include Readville, Providence, Worcester, Dover and other cities, will be formed for extra meetings during the season of 1905.

Edith O., a green trotter that has shown fast trials, has been purchased by George D. Sherman, Port Henry, for $4000. The mare is eligible to all the big stakes down the big line, and promises well as a winner.

A circular issued by Horace W. Wilson, secretary of the Lexington Trotting Horse Breeders' Association, shows that a total of $1,230,000 has been distributed among horsemen of the country since the association was organized. It has held twelve futurities valued at $222,930.

Ed. Geers has announced that he will do his late spring training at the Columbus track, and from there go direct to the opening meeting of the Grand Circuit.

WHY HAROLD DIDN'T PLAY THE WINNER.

BY CHIN STRAP.

HE HAD a sister named Bertenia Mae, but it wasn't his fault because his mother got it at the meeting of the Child-Study Circle one. As a matter of fact his own name was Allyn Harold, but no one blamed him, because he looked the part and if there ever had been any row raised about it the general opinion would have been that it served him right.

Still, there wasn't much in names anyway for Flying Torpedo, now racing at Oakland, didn't fly and if he was any kind of a torpedo it was the kind that is anchored in the mud and never hurts any but those that get down on him. High Chancellor wouldn't make you feel like one after you were through betting on him and Churchlight looked better up in the dim twilight of the eaves with the big organ a-playin' something soft and dreamy than it possibly could out at Ascot. Light of Day didn't scintillate much when she finished back in the ruck after you had put your last two bones on her to show. About the only name that ever did seem appropriate to anything was Search Me, for when you got home for supper and your wife asked you for some money and wouldn't believe you, you could look at her a minute and then show her that Search Me ticket to prove it.

When Harold, or Hallie, as the girls at the meeting called him, had paid his fare at the gate and slipped in under the grand stand in a regretful sort of a way, he backed up toward the wall of the building and waited expectantly. He stood there about a minute waiting for the worst, intending to sell his life as dearly as possible, but there was nothing stirring in Harold's line.

This was a genuine surprise, for he had read that every man that went to the racetrack might have his eyes stolen out of his head and that when people got through playing the races every day they stabbed someone or else went out after supper and set fire to a house, pried open a store or held up anyone that walked home. He could not believe that he was not in danger of being assaulted or shot at, but the big crowd of men that walked about the betting ring didn't even notice him, for those who were not looking at the bookmakers' slates were standing quietly talking or laughing or smoking and utterly indifferent to little Harold.

He ventured away from the wall and then, gaining courage at the sight of a race track policeman in uniform and a Pinkerton detective rambling through the crowd, he walked out toward the betting ring and looked around. He was looking for that horseman who had been in the store in the morning and, after buying a good-sized bill of goods and getting a bottle of whisky thrown in as a present, had leaned over confidentially to Harold and whispered in his startled ear the name of a horse that would win easily that afternoon, and for Harold to "be sure and come out."

Now Harold was the head book-keeper, had a good salary, a nice wife, went to church every Sunday, attended the revival meetings regularly, sometimes sang at funerals, and had strong feelings naturally about the terrible evils of gambling. He didn't know a thing about these pitfalls, and that is why he hated them so, for no man is so bitter against the crimes or weaknesses or frailties of human nature as the one who has never been up against these things himself, and whose only knowledge of them is hearsay evidence that wouldn't be accepted in a justice court even: but when that horseman whispered that news to Harold about that winning horse it gave him a shock that startled him. But the fellow had made him promise on his honor as a man that he would NOT TELL ANY LIVING SOUL the name of the horse for the owner and his friends intended to make a "clean-up" on the race, whatever that was, and that was why Harold went to Ascot—just to see a horse win and to learn how the nasty low men gambled their money away and robbed the business men that wanted to make a big profit on their wares. Gambling was an awful curse and Harold wondered why common sense men would be such fools to wager their money on horse races instead of in some business venture—which wasn't gambling exactly, but just BUSINESS.

Anyway, he finally forgot most of these sentiments in his anxiety to find that horseman who promised to meet him under the grand stand near the entrance, show him around to see the sights and tell him more about THAT WINNER. Even as he looked up at these funny boards in front of the boxes where those men were seated he saw the name of THAT HORSE, and a feeling of exultation came over him. There was a figure "5" in front of it, "2½" behind the name, and a "1" still further back. This meant something he didn't understand, and as he stood studying the figures the man rubbed them out and wrote new ones. This time he made a "9" in front of THAT HORSE, and Harold laughed to himself for some reason, but he couldn't tell why. He had some sort of a vague idea that if he gambled one dollar he would get ten if he won, but he wasn't sure. As he smiled to himself a Friend tapped him on the arm and said he must be picking off the ripe ones this week, or he wouldn't be grinning, but Harold didn't know what "ripe ones" were. In answer to this remark he gave out the information that he knew the winner, but he wouldn't tell ANYONE, not even his own father, because he had promised on his honor to say nothing about it.

As the Friend turned away in disgust with some remark about "cheap screws," a horn blew out in front of the stand, and the men around him began to get busy. As Harold stood, excited by the noise and the moving men, he turned and saw the Horseman who had just come in from the paddock. The two shook hands and smiled and the Horseman leaned over and whispered one name in Harold's ear, with the sage remark that he had better get a ten-spot down on him before they rubbed the price, but not to tell ANYONE what he played, because the owner didn't want it to be known.

This was enough to excite Harold, the Good Young Man Who Never Gambled, and fishing a $10 gold piece out of his pocketbook, he rushed excitedly up to a bookmaker as the horses came parading past the stand.

"Say," he whispered hurriedly, as he held up his money, "gimme that winner up there."

"Well, what winner?" asked the bookie, as he looked sharply down at Harold.

"I won't tell you, because I was told not to," replied The Young Man Who Knew the Name of the Winner.

The wise bookmaker burst out into a loud laugh, so hearty that his eyes looked like two artesian wells flowing down the desert of his face, and when he caught his breath and looked around Harold was among the missing, for he had been swept away by the pushing, shoving crowd that beats upon the shore of every book just before a race.

Harold had the 9-to-1 winner, all right, but he didn't play it because he had promised not to tell ANYONE what it was.

It was Americano.

CITY LEAGUE BALL. DOUBLE HEADER TODAY.

The City League teams will play a double header today at Prager Park, and some good baseball is expected.

Quite a demand has sprung up for some of these City League ball players. Keefe and Beckett have signed with the Davenport (Iowa,) team of the "Three I" League; Le Brandt and George Bowman will be tried out by Charley Reilly in Salt Lake and Bacom may get a chance with Morley.

The line-up for today:

First game:

Tufts-Lyons.		Woodmen.
Leahy	captain	H. Mangerino
Keefe	pitcher	Wade
Barris	first base	Raphael
Hillerman	second base	Phifer
Wilkerson	third base	Ross
Becker	short stop	H. Breseno
Schram	left	Perotti
Beckett	center	West
Harris	right	P. Mangerino

Second game:

Owls.		Tufts-Lyons.
Le Brandt	captain	Leahy
Champion	pitcher	Keefe
T. Adams	first base	Bacom
Redman	second base	Hillerman
Courtney	third base	Wilkerson
Breseno	short stop	Decker
T. Bocoman	left	Schram
Householder	center	Beckett
C. Bowman	right	Harris

STRONG LINE-UP. FOR BENEFIT GAME.

The promoters of Wednesday's benefit ball game to be played for Umpire Jim McDonald, who is now seriously ill in San Francisco, have announced a very strong lineup for the occasion, all the best professionals in town having offered. The following expect to participate:

Ball Basters.		Bat Breakers.
W. Hall	pitcher	Hogg
D. Mason	pitcher	Toren
Spies	catcher	Austin
F. Bowman	first base	Brashear
Raymer	second base	Courtney
A. Bresino	shortstop	R. Hall
C. Reilly	third base	J. Smith
Kane	left field	Murdock
Housholder	center field	Bernard
Cravath	right field	G. Bowman

Umpire, Buck Franks.

SHORT-HAIR MEN SCARED.

Fear Fighting Game Will be Ended in California.

Britt Anxious for One More Chance in Arena.

Berger Has Demonstrated His Cleverness.

[BY DIRECT WIRE TO THE TIMES.]

SAN FRANCISCO, Feb. 18.—[Exclusive Dispatch.] There is no doubt that if Sam Berger had fought Casey for the championship honors in his previous bout as he did last night, Casey would long ago have returned to the calling for which he was intended, but Sam's lack of headwork at that time prevented lucrative results not only to his crude opponent, but to himself. Woodward's Pavilion was packed to the doors to see the two big heavyweights clash the second time. Berger's showing last evening artistically was the best he has ever made in his home city. He showed excellent judgment, and at the same time demonstrated he had a good punch in addition to his cleverness. If he fights as well in his future bouts, it will take a pretty good man to come up to his measure.

There is consternation among the prize-fighters, and they are still trying to get the last squeeze out of the goose laying the golden eggs. The Ralston bill is looming up like a dark cloud on a clear horizon, and James Edward Britt, who needs a few more rows of flats to keep the wolf away from the door, is camping on the trail of both Corbett and Nelson to get a "get away day" purse if the anti-prize fight bill should pass and be signed by the Governor.

March will see the final contest in the roped arena if the Legislature sees fit to bar the short-haired fraternity from engaging in friendly se-tos for filthy lucre, and as there is some danger of the bill being signed before the end of next month, Britt is not leaving the grass grow under his feet to clinch a match. Britt took a trip to both Nelson's and Corbett's camps with a view to making arrangements for the winner of the Corbett-Nelson fight to meet the conqueror of the two fighters in question. Everything seems settled except the division of the spoils. Britt wants a bonus, and Nelson, who figures he is a sure winner from Corbett, is also holding out for wad on the side. Nelson says he is as much of a drawing card as the Native Son, and therefore is entitled to as much money for his appearance as Britt.

There seems little doubt that the champion will rake in the final purse that will be given, if the fighting game is branded a solar plexus blow, and his opponent will be either Corbett or Nelson. The fight will be pulled off early next month, before the 15th, as the Legislature will probably adjourn on the 4th and the Governor will have but ten days in which to affix his signature to the bill.

HAS BIG HEART. STANGLAND OUT O FGAMES.

[BY THE ASSOCIATED PRESS—A.M.]

NEW YORK, Feb. 18.—Robert G. Stangland, captain of last season's Columbia football team and a member of the 'varsity track team, who was to run in the Columbia-Cornell relay race at Buffalo, February 25, has been declared by his physician definitely withdrawn from all engagements in athletics of any nature. Stangland is stated to be suffering from an enlargement of the heart, and though his condition is not critical, any excessive exercise would tend to increase the trouble to a dangerous point. Stangland participated in the Olympic games at St. Louis last summer, representing the New York Athletic Club.

WORKING HARD FOR BIG SHOW.

SPORTSMEN'S EXHIBITION IS GROWING RAPIDLY.

Large Plans for April Gathering of Rod and Gun Clans in San Francisco—Eastern Game Birds and Deer to be Seen After All—Wrestling Tourney.

Preparations for the big sportsmen's show in San Francisco are being rushed apace.

Even at this early date, everything points to as representative an exhibition of the things rod and gun men love as ever was shown in Madison Square Garden, New York. Enormous expense is to be faced at every turn; the gathering of game birds and animals is not only costly, but very difficult for natural reasons.

The forestry features of the show are to be made somewhat more extensive than was at first planned. It is hoped to have practically every variety of Western American timber represented in the Pavilion, and the association's scouts are already scouring the country for that purpose.

One full carload of game birds is to be shipped from the East as soon as the work of gathering it, which has already commenced, can be completed. A pair of moose, a pair of Rocky Mountain sheep and various kinds of eastern deer will also be exhibited.

Special permits have been secured from the California Game and Fish Commissioners permitting the agents of the association to scour the fields and marshes for game birds and animals which are at present out of season. A big duck pond is planned for the middle of the pavilion, and on this the quarry of the clubmen will disport itself with wings clipped amid various kinds of patent decoys, blinds and other surroundings similar to those of nature.

Nearly all the manufacturers and dealers in sporting goods have already spoken for space at the show, and it is thought the revenues derived from them will considerably more than float the project when eked out as it will be by the admission and membership fees.

The athletic programme has been increased by the addition of a wrestling tournament and an indoor baseball schedule. Quite a heavy entry has already been made in the track and field events, though there yet remains a long time before the closing date.

At a recent meeting, the Executive Committee decided to make the show as much a Pacific Coast affair as possible, but considerable work had already been done in securing exhibits from the East, and it was thought feasible to profit by it. From now on, however, the object will be to set forth particularly the Pacific Coast's resources in game, fish and forestry.

Buick

Buick

Buick

Our Performance

At Eagle Rock, Thanksgiving, November 24, 1904. The phenomenal record made by a regular stock model "Buick" taken from the garage of Mr. H. J. Koehler, our local dealer, Newark, N. J. The car used in this contest was not specially built or geared for Hill Climbing or racing, nor was it driven by a professional.

Note.—Many of the cars in this event were specially built and geared and driven by factory experts.

Cars.	Price.	H. P.	Time.
Pope Toledo	$3500	24	[illegible]
BUICK	1200	22	[illegible]

Winner in this class over seven competitors in [illegible] record-breaking event. Former record by cars of this price [illegible]

Cars.	Price.	H. P.	Time.
Mathewson	$5000	24	[illegible]
Thomas	3000	40	[illegible]
Columbia	4000	30	[illegible]
Franklin	1650	10	[illegible]
Rambler	1350	16	[illegible]

Referring to the above, it will be observed that we are using higher [illegible] only for comparison. See official record for performance of lower [illegible]

A Car Load on the Road—Wait and See Them

Model C, Guaranteed 22 B.H.P. Price $13[illegible]

Lee Automobile Co.

D. M. LEE, Manager

1032 South Main Street

CUYLER M. LEE, Agent Northern California
359-363 Golden Gate Avenue, San Francisco

TOURIST

LOOK OUT FOR THE "TOURIST" CARS

Look for them on the streets. You'll have no trouble to find them, for they are by far the most popular automobiles in the city. Look for them in our show windows when you pass our factory. Better still, come in and examine them. Ask our salesmen about them. Then ask those who are using them.

Our Closing-out Carriage Sale still offers rare bargains.

AUTO VEHICLE CO.,

Successors to the

Parrott Carriage Manufacturing Company

CORNER TENTH AND MAIN STREETS

TOURIST

AUTOMOBILE REPAIR WORKS

We are now fully equipped for Auto Repairing. Eastern expert [illegible] together with blacksmithing, woodworking, painting and trimming [illegible] work guaranteed. Call and have your machines inspected. We may [illegible] down.

J. U. TABOR & CO., Auto Carriage Works. Cor. 7th and [illegible]

The FRANKLIN Four-Cylinder Air-Cooled M[illegible]

SOLD BY R. C. HAMLIN, 1806 SOUTH MAIN ST[illegible]

FIRST CARLOAD TO ARRIVE BEFORE MARCH [illegible]

Don't buy before you have seen and tried the wonderful [illegible]

Model E, light runabout, weight 1000 pounds; 10-horse power. Guaranteed [illegible] hour. Price $1500.
Model A, light tonneau, weight 1200 pounds. Speed 30 miles per hour. [illegible]

Waldo Auto Comp[illegible]

958 SOUTH BROADWAY, B. W. [illegible]

"THE QUEEN" [illegible]

In order to make room for the new machines we [illegible] the $1000.00 now in stock for $[illegible]. These are [illegible] light touring cars ever offered in the city for [illegible] develop 10 actual horse-power, engines are of the [illegible] posed type, cylinders 4½x4½ inches.

NATIONAL BOWLING TOURNAMENT OPENS.

[BY DIRECT WIRE TO THE TIMES.]

MILWAUKEE (Wis.) Feb. 18.—[Exclusive Dispatch.] The fifth national bowling tournament, the biggest ever held in the United States, began here tonight when Mayor David S. Rose rolled a ball down one of the fourteen new alleys at the mammoth exposition building and officially declared the tournament open. Besides playing politics, the 217 five-men teams, 441 doubles and 816 individuals will roll for $11,825 in prizes. Bowlers from all over the country arrived in force during the day, and a monster procession with bands of music marched to the exposition building for the opening ceremonies.

The New York committee arrived tonight, bearing the resolutions adopted by the New York Bowling Association. They will have a hearing before the executive board Monday. The committee gave out the following statement:

"What we want is to be allowed home rule, for we have what we consider an ideal organization. Then, too, we want the weight of bowling balls limited to sixteen pounds. We would prefer having an all-wood ball, for we think it gives the stronger man an advantage over the weaker when the ball is loaded to the limit with lead. The square gutter we use eliminates to a certain extent the luck of the game and puts the sport on a more scientific basis.

"If we are granted these concessions by the American Bowling Congress, we are willing to join and put a shoulder to the wheel. We are not out after the next meet, and are willing to go half way to bury the hatchet."

Despite the fact that Abe Langtry and Sam Karpf are fighting tooth and nail for the secretaryship, [illegible] Terry's last evening and [illegible] their friends together. [illegible] that Langtry has thirty [illegible] six votes, but he [illegible] outside ballots and [illegible] announced that Langtry [illegible] doned his individual [illegible]

Chicago players are [illegible] ning at least one of the [illegible] for Chicago has won more [illegible] ship honors than any other [illegible] times Chicago five-men [illegible] taken the national title [illegible] doubles, and the first two [illegible] champions were Chicago [illegible]

VENTURA BOARD. AGE-LIMIT CHANGE [illegible]

[SPECIAL CORRESPONDENCE OF THE TIMES.]

VENTURA, Feb. 18.—The California High School A[illegible] ciation has extended the [illegible] field-day competitors, and [illegible] at least in the association [illegible] thereat. The age limit [illegible] stitution has heretofore, up [illegible] meeting, been twenty-one [illegible] the constitution has been [illegible] that schoolboys up to [illegible] 22 years of age may [illegible] tura High School athletes [illegible] a roar over the change [illegible] was made particularly to [illegible] Taylor of Santa Paula [illegible] who is 22. This was [illegible] meeting of the members [illegible] tion, and by the Santa Paula [illegible] was admitted to be the [illegible]

Taylor is and has been [illegible] time one of the [illegible] Santa Paula school and at [illegible] field days has done much [illegible] of heavy sprinting [illegible] to Santa Paula.

Basketball Challenges to All Southern California.

MONTALVO'S DEFI.

VENTURA, Feb. 14.—Through the energy of the boys and girls of Montalvo, headed by the principal of the Montalvo school, Prof. Brecheen, basketball has had an awakening in this county, and besides the teams already in the field, the boys and girls of Fillmore, El Rio and Saticoy are organizing for the season, with the prospect of good games soon. The Montalvo teams claim the championship of the county from games already played and won, and the boys' team of the school feels so ambitious that it has issued a sweeping challenge to any boys' team in Southern California to play for championship honors, bar none.

The boys' team was organized only in December from the grammar grades of the school and has since been recruited from boys who have completed the grammar course. They range in age from 15 to 18 years and carry an average weight of 125 pounds. Their first and most notable game was with the Santa Paula High School team of giants, whose shortest member is 6 ft. 2 in. high, and whose tallest towers skyward 6 ft. 4½ in. The giants had been heralded abroad as the coming team of the county and State and went to Montalvo to literally eat up the "small boys," as they termed Prof. Brecheen's team. They defeated Montalvo, but by the narrow margin of only one point, 7 to 6. Later Montalvo evened up the score by four times defeating the giants, the members of which team have, it is said, taken to the woods since. Oxnard has also gone down before Montalvo, 11 to 6. A game is scheduled with Santa Barbara when the weather settles.

The boys composing the team are:

The Montalvo Crack Basketball Teams.

Boys' Club, upper row, left to right—Capt. George Newell, Henry Lawson, Frank Coffman, John Simmons; lower row—Ben Sylva, Clarence Coffman.

Girls' top row—Cora Coffman, Dottie Moon, Myrtle Clay, Louise Fernandez, Irene Alexander, Irene Haydock; bottom row—Mazie Howard, Miss Spier, Bessie Simmons, Capt. Connie Sylva.

Capt. George Newell, forward; Henry Lawson, guard; Frank Coffman, center; John Simmons, guard; Ben Sylva, side center; Clarence Coffman, forward.

Montalvo is just as proud of its girl team as of the other and utters its defi to any girls' grammar team in Southern California. It has been organized since October and has played many games in this section, generally against more experienced High School girls, but while meeting defeat occasionally, it has never been with dishonor. The last game was with the Santa Paula High School girls, who were given a sound drubbing, readily showing the superiority of bean-fed girls over those raised in the alfalfa country. (Montalvo is the very heart of the lima-bean section.) The Montalvo girls are a sturdy and plucky lot of lassies, ranging in age from 13 to 16 years, and with an average weight of ninety-five pounds. While they have played only one out-of-county team, Santa Barbara, they are anxious to go farther from home. They are confident they can give a good account of themselves.

The following-named make up the team: Capt. Connie Sylva, Cora Coffman, Dottie Moon, Myrtle Clay, Louise Fernandez, Irene Alexander, Irene Haydock, Mazie Howard, Miss Spier, Bessie Simmons, Mary Alexander.

The Montalvo players have the advantage of constant practice and good coaching from the principal of the school who is an enthusiast and proud of his pupils. At the schoolhouse are the finest grounds in the county.

The Ventura High School basketball team, which achieved great success last season, defeating every club it met in this and Santa Barbara counties, is arranging to go to Los Angeles to play the High School team of that city. Miss Bertha Bell, manager for the local team, has arranged a game in Los Angeles for the afternoon of March 4. It is expected a large High School contingent will go from here.

BEACH RACES AT CORONADO.

LOCAL CARS ENTER FOR BIG AUTO EVENT THERE.

Geo. Stamm, H. D. Ryus, M. T. Hancock and Possibly Frank A. Garbutt to Represent Los Angeles. Handsome Trophies Provided for Winners on the Beach.

California is to have an Ormond-Daytona race course of its own.

Washington's Birthday will be made memorable to benzine buggy enthusiasts around San Diego by a series of automobile races which are to be driven off on Coronado Beach for a number of handsome and expensive trophies donated by the Hotel Del Coronado, John D. Spreckels, and other interested business men of the "City of Bay 'n Climate."

The course is said to be well suited to the game, though it is not as long as the famous strip of coquina beach in Florida where the hundred horsepower time rippers dodged the tides back and forth last month.

H. D. Ryus of this city has arranged to ship his White Ghost to Coronado for Wednesday's races, and there is a slight prospect that Frank Garbutt will be able to participate with his Stewart-Garbutt racer. George Stamm will probably pilot the Ford Spider and M. T. Hancock's Pope Toledo, stripped for action will likely be a competitor.

Messrs. Widrin and Palmer of 1522 F street, San Diego are managing the meet, and will receive all entries.

Quite a few high powered cars have been prepared for the events in San Diego, among them Count Castigole's De Dietrich which is expected to render a good account of itself.

The Spreckels Trophy which is to be awarded to the car making the fastest time is made of royal hammered copper, edge, base and handles of old hammered silver, inside gold lined. The cup is very unique and quite [illegible]

Spreckels Copper Trophy for Fastest Auto

STAND WITH ED CORRIGAN.

Uncanny Scot Has Sympathy of Horsemen.

Manly Stroke For Fair Play in the Sloan Case.

Troubles Ahead for the Big Metropolitan Tracks.

BY JOHN V. VAN EATON.

[BY DIRECT WIRE TO THE TIMES.]

NEW YORK, Feb. 18.—[Exclusive Dispatch.] That Edward Corrigan and his new Panama track have the sympathy of eastern sportsmen in the war recently begun in New Orleans between rival western turf bodies admits of no question. That Corrigan will triumph is the hope of nine out of ten men with warm blood in their veins who love a horse race and, more than a horse race, fair play. It has been left to Corrigan, bluff, rough and sometimes uncouth, to right a great wrong and once more place in the saddle the greatest little horseman the American turf ever developed. Tod Sloan in his prime became in many ways an intolerable little cad, with a head swelled to unbearable proportions, strutting about with a remarkable idea of his own importance, but in all his brilliant years as the premier jockey of the United States and Great Britain, no one ever questioned Tod's honesty or ever accused him even of a careless ride. A victim of jealousy on the other side, Tod was robbed of what is surely the heritage of every honest man at least, the right to earn his bread in the manner for which he is best suited. Strange indeed has been the spectacle of Tod's rigid exclusion by men at the head of turf affairs in the United States; men who enjoy the honor of being known as thoroughbreds and lovers of American fair play. Yet through year after year they have allowed Tod Sloan to suffer a great wrong for the sake of keeping faith with an English institution, which for its conduct in the Sloan affair alone deserves the contempt of any sportsman and lover of a square deal for every man. Corrigan may not be polished like Keene and Belmont, and Hitchcock and other millionaire nabobs who rule the Jockey Club; he may spit in the eyes of a closely pressing tout as the writer has often seen him do on California tracks; he may roar and swear aloud and hate unreasonably, but Ed Corrigan is all right at heart. And it has remained for this rugged Westerner, every inch a thoroughbred, to take the bull by the horns, tell the English Jockey Club to go to the devil as it were, and in the name of justice rehabilitate Sloan and start him anew in a turf career which every sportsman hopes will be as brilliant as the best year of his past.

Probably where one man believes racing is a good thing for the country, stimulating a great breeding industry, a score, nay a hundred, more thoughtful know it to be a curse, but so long as racing must be, every man stands on Roosevelt's square deal platform and applauds bluff Ed Corrigan's blow for right and justice.

The gun is now pointed at the goose which for years has been laying the golden eggs. For the first time in its career the Jockey Club is up against a situation which is threatening, to put it most mildly. When racing closed on the Metropolitan circuit for 1904, it was generally understood that historic Morris Park had closed its gates for good, and that the classic stakes would be transferred to Belmont Park on Long Island, confessedly the finest racing plant in the world. But the Morris brothers, taking an inventory, realized that even cutting the park into building lots would fall far short of the profits from Morris Park as a great racing plant. There was no reason, so far as the owners knew, why racing should be discontinued there. The Jockey Club stewards, of whom Belmont is one, were in a quandary. President Belmont thought he solved the difficulty by purchasing Aqueduct and providing Morris Park with dates belonging to the early track by the sea. Now comes the Empire City track with its demand for dates and open defiance of the stewards of the Jockey Club. President Butler of the Empire City Club has made formal application for license from the State Racing Commission. His application for dates has been formally denied by Belmont and his conferees, but the racing commission has no reason for rejecting the application for license. Dates or no dates, Empire City will hold a meeting this coming summer, and probably during the time of the ultra-fashionable racing season at Saratoga. Butler and his associates laugh at threats of outlawry; legally with a license from the racing commission the only thing they will have to fear is that turfmen will not care to face the displeasure of the Jockey Club stewards and so will refrain from making entries at the Empire track. Butler declares the stakes and purses offered will be of such value as will appeal to the highest class horses.

There the situation stands. A black cloud is on the horizon. Powerful business and journalistic interests are conducting a campaign of education to wipe out what they term an unmitigated evil, tolerated, they declare, for fear of the political influences and social power behind the eastern racing game. On the surface the sport seems at the zenith of its popularity. The class of horses entered for the Brooklyn, Suburban, Brighton and other great classics was never so high. Again are Hermis, Irish Lad, Beldame, The Picket, Africander, Broomstick, Stalwart, Ort Wells, Delhi, Colonial Girl and Dainty to measure strides over historic courses. Some of these will have to beat Tradition, Sysonby, Oiseau, Artful, Tanya, and Sandria, probably the greatest sextette of light-weighted three-year-olds ever entered in big handicaps.

To the betting public the first odds posted in the future books look most enticing. Hermis, the beautiful six-year-old son of Hermence, for which E. R. Thomas paid $6000 as a three-year-old, has wintered grandly, taking his exercise over the snow without a suspicion of a limp. Trainer Shields declares the little red horse was never sounder in his life, and Thomas's ambition is to win both the Brooklyn and Suburban with him. That Hermis is able to get into winning form early in the season was demonstrated last year, when he romped away from The Picket and Irish Lad in the Suburban. Possibly Hermis may not start in the Brooklyn Handicap, but he is a sure starter in the Suburban, unless he breaks down completely in the meantime. Taking all these chances, the odds posted, 15 to 1, look most enticing. Newton Bennington's practically unbeaten Beldame is at the same price. Rain or shine, good track or bad track, all look alike to the queenly daughter of Octagon. She has never known a sick day, is as sound now as the day she was foaled, has wintered splendidly and Bennington believes she will sweep the boards. Fifteen, six, and three across the board on both Hermis and Beldame looks like a splendid chance.

WESTERN MOTOR CAR CO.

Today we wish to tell you particularly about the two new models:

The Stevens-Duryea Touring Car

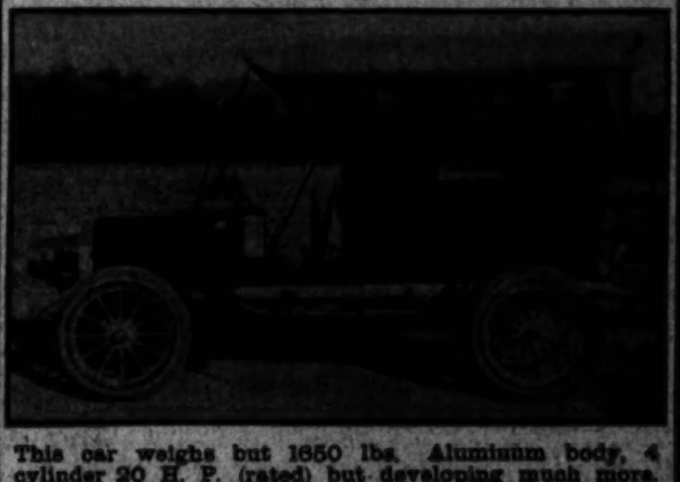

This car weighs but 1650 lbs. Aluminum body, 4 cylinder 20 H. P. (rated) but developing much more. It is the snappiest, liviliest, sweetest running light car made to day. You cannot afford to buy ANYTHING else until you have tried this car. Perfect control, absolute silence, speeds up to 50 miles per hour. Takes nearly everything on the direct drive.

Our sample car is on the way now and deliveries will be good.

$2650.00

Two carloads of the 1905

...CADILLAC...

to arrive this week.

You haven't seen the best little car on the market today until you see the new Cadillac.

Two models:

Side entrance Touring Car, and the Touring Runabout.

Be sure to call this week and inspect them.

40 H. P. Thomas Flyer

This great big side door car with plenty of power absolutely the best value for the money in the world.

109 inch wheelbase, 40 H. P. cylinder motor, luxurious, roomy, safe, reliable.

Last Saturday — From Los Angeles to Riverside without a repair or adjustment of any kind.

Sunday — Car returned to Los Angeles without a stop—motor never stopped after leaving the Glenwood until the garage was reached.

WESTERN MOTOR CAR CO.

415-417-419 South Hill St.

Los Angeles, Cal.

DOCTOR — We surely have the best Car made in the United States for you, and your work

Let Us Show It—and—Demonstrate to You

AUTOCAR RUNABOUT

1905

Three speeds forward and reverse. Double opposed engines up in front; 10-horse power chainless drive. That means no dirty, greasy, noisy chain to fool with, or break.

Entire control on steering-post has two of the best brakes made. Double acting, and will hold on any hill. Forward or backward.

A Great Business Car

An Ideal Pleasure Car

A Car That Any Lady Can Drive or Care For

Why Not Investigate Before You Buy?

AUTOCAR

Two-cylinder Tonneau touring car, 1905. Has more power; wheel steer; entire control on steering-post. Engines up in front; 3 speeds forward and reverse and chainless drive. Price $1550.

1905

AUTOCAR

Four-cylinder, side entrance Tonneau touring car. Removable tonneau. 3 speeds forward and reverse, chainless drive. Entire control on steering-wheel; 16-20-horse power. Weight, 1800 lbs. Price, complete, [illegible]

An inspection will convince you that the 1905 Autocar is made right

West Coast Motor Car Co.

116-118 E. Third St. W. F. GOUTY, Mgr.

San Francisco Garage, 606 Van Ness Ave.

The Wonderful 1905 Pathfinders

are here. The only two-cylinder, self-starting automobile in the world. Having more power in proportion to its weight than any other car on the market. It laughs at mud, mountains or desert. Its artistic lines, luxurious upholstering and superb finish invite comparison with the most expensive cars in America. Its enduring and economical qualities have been proven to be most desirable. Examine and test this car so you will be satisfied after you buy. Price $1400 complete. See the new HAYNES.

J. A. ROSESTEEL, 640 S. Broadway

NEW DRIVERS IN MATINEES.

More High-class Horses to Appear in Meets.

Milo Potter Gathering New Stable of Colts.

Promising Prospects for Fun Next Wednesday.

Judging by the amount of new talent that is breaking into the harness-horse game every week, the Driving Club's system of rewarding winners by silver cups seems an unqualified success.

Hardly a day goes by that Secre-

TOUGHNUT :: 2:15¼ TRIAL... DR. C. V. BRYSON...

WELCOM MACK 2:10½ TRIAL E. DELOREY

OLLIE 2:11 H. N. HENDERSON

BELL H— 2:12¾ BYRON ERKENBRECHER....

Prospective Cup Winners Which Will Start Wednesday in Driving Club's Matinee.

plication for membership, or learn of some horseman who would be glad to affiliate with the club. One of the recent acquisitions is George T. Beckers of Agricultural Park, owner of the splendid trotting stallion Zombro, 2:11. This big black beauty is one of the most famous sires of trotting speed on the turf, and harness-horse lovers will be glad to learn that Beckers expects to drive him in future matinées if Fred Wadham and Graham Babcock of San Diego will start Coronado and Toggles, respectively. These gentlemen are said to have designs of accommodating Mr. Beckers, and should they do so, a series of high-class, keenly-contested races may be anticipated. Toggles has a record of 2:09¼, and is credited with a work-out of 2:07; Coronado is too well known to harness turfmen to require any introduction.

Milo Potter, who at one time was the main brace of the Driving Club, has already gathered the nucleus of another good stable, but he will find it a hard matter indeed to replace Primrose and Sweetheart—a pair of matinée performers that were famous everywhere gentlemen make driving a popular sport. Mr. Potter bought a promising youngster last week, paying $400 for him, and doubtless before long will be able to snatch an occasional afternoon away from his hotels to again appear at the track. It was business, and not loss of interest in the game that caused Potter's retirement in the first place. To make a success of matinée idols calls not only for a great financial expenditure, but also for an outlay of time that becomes even more binding upon a busy man.

Walter Maben is looking after Potter's youngsters at present. He stepped one of them a quarter in 35 seconds the other morning—a 2:20 clip, and quite good enough for a three-year-old.

In the novelty race Wednesday next will be seen a fast team of trotters belonging to Raymond L. Carruthers and capable of a mile in 2:30. Their owner is a recent recruit of the Driving Club and also has a McKinney colt that can step a mile in 2:25, but he is a little soft yet and probably will not go to the trots until the March matinée.

Henry Berry, who, by the way, is several pounds leaner since semi-weekly training stunts in a sulky became part of his physical programme, has at last gladdened the hearts of matinée goers and lived up to his reputation for gameness by calling in Briney K. from the green fields and shoeing him for a start Wednesday.

Berry had decided to turn out his fleet favorite, and only the assurance that Briney's absence would spoil a very promising race finally prevailed upon him to reconsider. Berry has been a good sportsman in the Driving Club and quite ready to do his part at any time and in whatever way seemed most feasible. So, inasmuch as "Pop" Henderson had gone up north with his gum shoes on and stalked a speedy performer in Ollie, just for the sake of removing Briney's scalp, Berry thought it only game to give him a chance. All the veiled threats of Redpath, Bruner and the medical profession availed little, but when it was suggested that Berry had wandered out in the cold rain and chilled his feet, Heinrich's gameness got busy at once.

Any horse that beats Briney K. will have to step some at the present writing. Rita H. came reasonably close to it at the last matinée, but Briney won out. Henderson has promised to put in Rosell; Rita H. will start and Ollie is a sure goer, so a nice four-cornered race may be anticipated.

Both free-for-alls promise to be good. The pace will in all probability decide the cup which has been pending for several months.

Dr. C. W. Bryson won two legs on the trophy with Toughnut and George B.; W. M. Bartee with Midnight put his name on the shield twice, and in the last two matinées Ed. Delorey with Welcome Mack evened up the honors. At the present writing, the contest looks a very even thing with Delorey enjoying a bit the best of the prospects. Still, if his horse should happen to be a shade off watch Wednesday Dr. Bryson has one that can step miles around sixteen all day long and must be reckoned with until the last heat.

The 2:20 pace will probably have Cloe, Athalo, Casey, Daniel J. and Virginia for starters, and is a well-balanced race, likely to prove quite exciting.

William A. Clark, Jr., will again drive Master Delmar in the 2:25 trot and on his last race, considering the month of work that has intervened, looks to have a really swell chance of cleaning up against George Anderson, Alcacita and Jasper Paulsin. The event will be a horse race, nevertheless.

Joe Desmond has been retained by "Pop" Henderson to pilot Ollie Wednesday, consideration not named. Desmond is a great team driver and always in demand. As further inducement to Henry Berry, Henderson offered to let him put Bob Smith behind Briney, but no mad rush to take up the proposition ensued.

In working off the novelty Wednesday afternoon Secretary Redpath has decided to stir up a race for a change. The three-minute gag is now worn threadbare; it did good service interesting new talent, but has served its purpose and now should be cut out. It uses considerable valuable time every matinée at a part of the afternoon when the public wants to get home to dinner; the shorter this feature is made the better all will be pleased.

AMATEUR BALL.

DOUBLE-HEADER TODAY.

Another double-header will be played today at Prager Park, weather permitting, the same four teams as last Sunday competing again for honors. It will be remembered that two close and exciting games resulted upon that occasion, the Boyle Heights Stars winning the first by five runs to three and the Christophers taking the second, score two to one.

One of the results of last Sunday's game is the formation of a "City Amateur League" to operate under the management of the Los Angeles Amateur Baseball Association, with the object of ascertaining which is the best team of simon pure amateurs in town. No professional players are affiliated with any of the four teams now contesting, and the management means to uphold the amateur status of the sport fully.

Today will be a ladies' day and the first game will be called at 1:30 p.m. promptly; the second at 3:30. The winners of last Sunday will play the opening game; the losers the last. Following is the line-up:

Christophers.		Boyle Stars.
Peck	pitcher.	Valencia
Jones	catcher.	Proctor
Terry	first base.	Groesner
Treosti	second base.	Amestoy
Richards	shortstop.	Kutz
Hunter	third base.	Deere
Markwith	left field.	Baker
Jaynes	center field.	Steele
Wilson	right field.	Lugo

Second game:

C. Leonardts.		Morans.
R. Bodkins	pitcher.	Clinton
Grey	catcher.	Haley
G. Bodkins	first base.	B. Haley
Ferguson	second base.	Smith
Young	shortstop.	Riley
Teason	third base.	Haley
Becker	left field.	McNerney
Strong	center field.	Carter
Haight	right field.	Garrity

Ed. Becker of the Leonardts is a Buffalo boy, well spoken of by Jimmy Collins, the Boston Americans' manager. He may yet take a try in faster company.

Several of the lads who participate today are anxious to enter the national game for profit.

PINHEADS BIT BY THE BUG.

BEING A TRUE TALE OF THE SOUTH COAST, WITH A FULL-GROWN MORAL ATTACHED.

Once Upon A Time there was a Pair of Pinheads Who Belonged to a Yacht Club. They Were Good Fellows, but They Had Been Bit by the Bug, and the Wound Never Healed.

One was a Pretty Good Fellow. The Other Meant Well, but was Misunderstood. Great Men Often Are for a While. Both were Enthusiasts in Sailing and Had Other Bad Habits. Some of These were Too Numerous to Mention.

This Worthy Pair were Hustlers Yesterday, Today and Forever. When there was a Job of Hustling to Be Done, They were Always There before the Doors were Open, and What They Did was always Done so Thoroughly that the Directors took a Week to Undo It. Sometimes Longer, and Some of the Things are Not Undone Yet.

But Much was Forgiven the Pinhead Pair Because they were Good Fellows and Everybody Thought they Meant Well.

The Pinhead Pair Pushed themselves into the Limelight When the Club was Organized and Rode into Office like Many Worse Men—On a Platform of Hot Air. The Club Thought it Was Fine Business and Yelled for More—For a While.

Finally it Yelled "Enough" and the Pinhead Pair were not Reëlected to Office. Whereat Veiled Threats of Secession began to Be Heard, and the Club Called the Bluff with a Pat Hand. The Pair were Caught Without the Goods, and Missionary Work began at Once.

Pretty Soon some Rumors of a New Yacht Club began to Crop Out, and the Wise Gazaboos who Always Want to be There First decided to Take a Chance just to See What the Game was Like. So They held a Meeting and Framed It all Up so that Poor Old Club would Lose Its Most Desirable Members and All of Its Boats Except those which Remained at the Old Anchorage.

Things went on swimmingly for a While Until a Sucker Batted Himself in the Face and Woke Up. The Pinhead Pair were Patted on the Back and Told that They Were Great Fellows—Public Benefactors in Fact. Then the Patters Quietly Skipped into Gum Shoes and Back to their First Love before the Night Latch was Locked. The Pinhead Pair were Left Out in the Cold, Unappreciated and Unmourned.

It was a Pity, for During Their Time they had Done Many Things, and Many People. There was the Incident of that Foolish Rule the Club Had restricting Members from Having a Good Time. Now that was One Thing That No Man Could Lay at the Door of the Pinhead Pair, for They never Overlooked a Bet except for Business Reasons. Still when Somebody Else Slopped Over there was a Loud and Noisy Protest from the Pinhead Pair, and Parliamentary Logic Pulled Wires Galore, but to No Purpose as the Club Saw the Pinheads Coming, and Beat Them To It.

Now the Pinheads are President and Secretary of a Club of Their Ownliest Own, for They are a Majority of the Membership.

Moral—Misguided Zeal is Its Own Reward. You Can't Keep Good Men Down.

What "The Tobacco Leaf," the Leading Tobacco Journal of the United States, Says

W. F. BALL, LOS ANGELES, CAL.

The large photograph upon this page gives but a fair idea of the interior of the store of W. F. Ball, located at 110 North Spring street, Los Angeles, Cal. In all respects this store in finish and appointment, is one of the finest west of the Rockies. Mr. Ball bears the distinction of being the oldest retailer in the city of Los Angeles in the same location. He started business in 1882 in a small "2 by 4" stand, and has gradually enlarged it to its present size. This includes a ten-chaired barber shop, with all the latest fixtures, and in connection with the back of the cigar department, one of the most artistic billiard parlors in the West.

An entire rearrangement of the stock and new fixtures give the store an appearance of even greater size than it can really lay claim to. The showcases are of plate-glass, "skeleton" type, with frames of golden oak, and are 24 feet in length, on each side of the store, with bases finished in Tennessee marble. Large mirrors on each side give an added appearance of richness and a profusion of handsomely globed electric lights complete the tout ensemble.

Mr. Ball's motto has been from the start, "Quality Goods." No completer or finer line of pipes can be found in the West. Meerschaums and briars of imported and domestic manufacture are here in the greatest profusion. Five Prominent Eastern and Western pipe houses are represented, and in addition the English BBB pipes are handled largely, and almost every known style and shape of pipe awaits the buyer at all times.

In clear Havana cigars Mr. Ball controls the La Lidia de Cuba, of the Teodoro Perez Co., which brand enjoys a large sale. In addition to this, however, a large line of clear Havanas is carried, which includes the American, La Matilde, Sanchez & Haya, Humboldt, José Vila, Optimo and Principe de Gales. In Seed and Havana goods the Gran Imperiale, of George A. Kent & Co., Binghamton, N. Y. (controlled by Mr. Ball,) is a leader. Upmann's Bouquet is a close second. Domestic cigars find favorites in the Bolivar, of George A. Kent & Co., Binghamton, N. Y. (which Mr. Ball controls,) and in the Cuban King and the Vicente Portuondo. A complete line of Turkish cigarettes is carried, among which the Milo and Egyptian Arab No. 3, of the Surburg Co., are emphatic successes. All domestic cigarettes are carried.

High-grade tobaccos find representation in Arcadia Mixture, of the Surburg Co., which is far and away the leader, Golden Sceptre, Handsome Dan and Yale Mixture. In sliced plugs, Green Seal and Lucky Strike ... greatest activity.

Mr. Ball has just arranged ... of the celebrated Peterson ... in Dublin) also the Loewe & Co. ... don made.) This makes his ... complete. Another feature is ... repair department for all ... fine pipe repairing.

Interior View of the Tasteful and Costly Store of W. F. Ball, 110 North Spring Street, Los Angeles

WASHINGTON DAY SPORTS.

Wednesday will, indeed, be a "busy day" for local and country sportsmen. Nearly every kind of game will be available. Here is the programme:

Driving matinée at Agricultural Park, 1:30 p.m.

Running races at Ascot Park, 1:40 p.m.

All-day tennis tournament at Central Courts.

Men's amateur golf championships at Country Club, all day.

Benefit baseball game for Jim McDonald at Chutes Park, 2:30 p.m.

Lacrosse, Los Angeles High School vs. Business Men at Fiesta Park, 2:30 p.m.

Dual field meet, Occidental vs. U.S.C., at Methodist field, 2:30 p.m.

Automobile races at Coronado Beach, San Diego.

Driving matinée at San Bernardino.

Polo tournament at Riverside.

Bicycle road race at Covina.

Amateur baseball at Prager Park, City Amateur League, 2:30 p.m.

TENNIS.

ROUND-ROBIN PLAY.

The directors of the Central Courts Tennis Association have arranged for an all-day tournament at their grounds in Lincoln Park Washington's birthday. The event will probably be a round robin, and is to afford a basis for handicapping the players in succeeding class tournaments which have been decided upon as the fairest of all. The Ranking Committee will probably be able to get a good start in its work as a large entry of racquet wielders is expected.

Regular tournaments will probably be given at the club later on.

The Ocean Park tourney is still hanging fire pending some "tennis weather." It may not come off much before May or June.

ANOTHER FIGHT AT BAKERSFIELD.

"DUTCH" THURSTON AND JOHN WILLE ARE TO MEET.

Sports in the Oil City Planning a New Race Track—Matinee to Occur on Washington's Birthday. Hochheimers Win the Baseball Pennant.

[SPECIAL CORRESPONDENCE OF THE TIMES.]

BAKERSFIELD, Feb. 18.—The Kern County Athletic Association has been reorganized. The members have made arrangements to pull off a fifteen-round prize fight at Scribner's Operahouse Wednesday evening. A match was made between Charles Thurston, "the Flying Dutchman" of San Francisco, and Charles Wille, a well-known welter-weight, hailing from Chicago. The latter is now training with Battling Nelson around San Francisco, and Thurston has been working since last Monday at the Half-way House, and is in perfect health. Wille is expected to arrive here tonight. There will be two preliminaries to the main event.

Last Sunday at Castro's roadhouse big Sam McVey, the Oxnard colored pugilist, and "Kid" Blackman engaged in a four-round exhibition contest.

RACE-TRACK INTEREST.

Local horse owners are showing a great deal of interest in the discussion of laying a new up-to-date race track in this city. T. H. Fogarty has agitated the matter of building a new half-mile track on the ground owned by the Power and Transit Company, adjoining the new baseball park, now under way of construction. Fogarty owns a string of first-class trotting horses. The only track that Bakersfield now has is slow for speeding, and is too far from the city.

BASEBALL CHAMPIONSHIP.

The Kern County Amateur Baseball League closed its championship series last Sunday. The clubs were selected from the leading commercial houses in Bakersfield and Kern City. The Hochheimers won the pennant; the Power Company, Oil Stars and Ardizzi-Cheese finished the season in the order named. The next baseball played here will take place between the Portland team of the Pacific Coast League, which will train in this city, and a team composed of the best players of the local league just disorganized.

Plaque of Solid Silver for Golfers.

Shannon Golf Trophy.

A radical departure from the stereotyped ideas of cups and medals is embodied in the handsome silver Shannon trophy presented to the winners in mixed foursomes at the Country Club by Mrs. C. M. Shannon recently.

A plaque of solid silver set in an ebony frame on plush and supported by silver chains to hang upon a wall is the scheme. Tasteful and appropriate engravings of golf subjects, poppies wrought in the corners and the inscription, are salient features.

This trophy was to have been played for yesterday, but the match was deferred on account of the wet grounds.

THE "POPE-TOLEDO" AGAIN

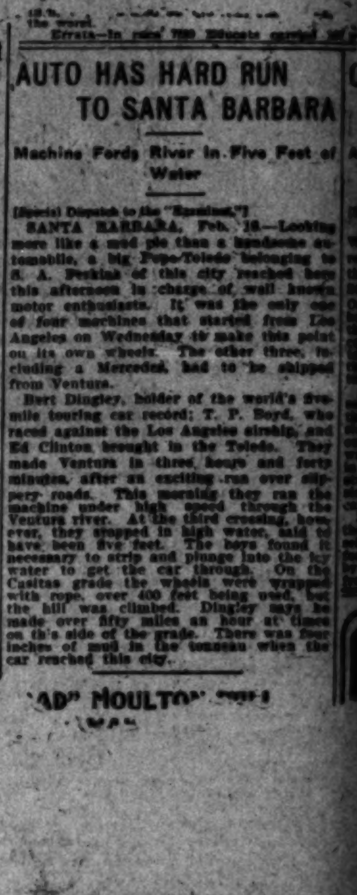

THAT'S ALL

Pioneer Motor Company

420-422 So. Hill

Los Angeles, Cal.

Winton Motor Cars never disappoint.

Ignition by gear driven *magneto*, sure and positive.

Nothing built so accessible as Winton Vertical

Twin springs for light or heavy loads.

Our *positive* lubrication system beats them all.

Now is the time to place your order.

We want to meet and talk with every prospective Motor Car ... Will tell them a few things worth knowing.

We are showing the new model

CONTINENTAL TIRES ARE BEST

We are now prepared to furnish the genuine GERMAN CONTINENTAL TIRES, having the Southern California agency, and will ... stock on hand.

Continentals are used on the world's famous cars and ... and longer lived than any other made.

For wet roads and slippery pavements.

Continental Tires with Samson Covers.

Western Motor Car Co.

415 South Hill Street

Review of the Week.

STATE OF THE MARKET.

XXIVth YEAR.

"HOUSE A

FACT AND COMMENT.

Home Phone 862

Largest Lots in This Neighborhood

Los Angeles.

REAL-ESTATE SECTION.

Review of the Week. STATE OF THE MARKET.

Los Angeles Sunday Times

Part V—22 Pages SECOND LINER SHEET.

XXIVTH YEAR. SUNDAY MORNING, FEBRUARY 19, 1905. PRICE 5 CENTS

"HOUSE AND LOT"—The Times' Weekly Review of Real Estate and Building.

[illegible] AND COMMENT.

[illegible] is rapidly ap[illegible] the point where real [illegible] is to say first-class [illegible] classed as a solid, safe [illegible] asset, as it is in the [illegible] cities of the East and Europe. [illegible] if a person desires to sell a [illegible] of city property, improved [illegible], all he has to do is to [illegible] broker, who proceeds without [illegible] to make the sale, at the [illegible] price, just as he would [illegible] of railroad stock. Hither[illegible] most of the smaller towns, [illegible] in Los Angeles has been [illegible] rather askance by conserva[illegible]. All of which goes to [illegible] that Los Angeles is rapidly as[illegible] its place as one of the great [illegible] of the country. It won't be very [illegible] when it is numbered among the [illegible] leading cities of the United [illegible].

—o—

[illegible] Trees.

[illegible] California Promotion Commit[illegible] has sent out an open letter, urging [illegible] trees and plants whose leaves [illegible] green throughout the winter [illegible] planted in California, for orna[illegible] and shade purposes. Such trees [illegible] committee declares, are the best [illegible] of California's climate, and [illegible] and impress visitors from the [illegible] East. That may be so, but on [illegible] other hand, there is something to [illegible] in favor of a certain propor[illegible] of deciduous trees, to remind [illegible] of the old homes, where [illegible] of them were born. There is a [illegible] monotony about the evergreen [illegible] it lacks the beautiful transition [illegible] when, in the spring, the buds [illegible] forth, to be followed by foliage. [illegible] orange grove, surrounded by [illegible] in midwinter, is an impressive [illegible] to the newly arrived easterner, [illegible] it must be admitted that neither [illegible] orange nor the palm possesses the [illegible] of many deciduous trees, such as [illegible] and the oak. The fan palm, [illegible], is stiff and "stocky." A [illegible] of fan palms looks too much like a [illegible] of wooden soldiers. The date [illegible] is more graceful but still some[illegible]. The live oak of South[illegible] California is not only an evergreen [illegible] of the most noble and gra[illegible] of trees. It should be more util[illegible] for ornamental purposes. The [illegible] that it takes a very long time to [illegible] is a mistake. It is proposed to [illegible] live oaks, alternately with fan [illegible] along Sunset boulevard. At [illegible] they are talking of planting [illegible] alternately with poplars [illegible]. A few deciduous trees [illegible] be inclu[illegible]ed in every garden [illegible] so as to relieve the monot[illegible] Southern California does not [illegible] that orange trees and palms [illegible] know that we have [illegible] climate.

—o—

[illegible]

[illegible] recently made in Los [illegible] whereby the property was [illegible] term of fifty years. This [illegible] new for California, [illegible] recently, forbidden by the [illegible] which recently raised the [illegible] years. In England, the [illegible] of land for building ur[illegible] ninety-nine years. Some [illegible] for 999 years, and recently [illegible] a piece of land in London [illegible] stands an old church, ex[illegible] the termination of such a [illegible] property runs up in value [illegible] of dollars a front foot, [illegible] system as this encourages im[illegible].

—o—

[illegible] Monotony.

[illegible] resident of Constanti[illegible] who has been visiting Los An[illegible] was quoted as saying: "Los [illegible] is a beautiful city, indeed, [illegible] are a great many splendid [illegible] to be seen in America. But there [illegible] a sameness about every com[illegible] monotony in your cities. [illegible] city looks just like another, [illegible] irrespective of rad[illegible] different natural surroundings. [illegible] all built on just the same [illegible] there is not the individuality [illegible] the life in this country that we [illegible] accustomed to."

[illegible] much truth in this, and the [illegible] may be truthfully said of a ma[illegible] of American cities. In this [illegible] climate, where protec[illegible] from severe frost and storms is [illegible], we should be able to de[illegible] and adopt a style of our own—[illegible] different.

—o—

[illegible] Paying Rent.

[illegible] advertisements of enterprising [illegible] calling on people to buy a [illegible] and build a home, one [illegible] the suggestion that people [illegible] "stop paying rent." It should [illegible] be forgotten, however, that [illegible] a person owns his own house [illegible] he must always pay rent, after [illegible] fashion. For instance, suppose [illegible] cottage and lot is worth [illegible] value, $2500. Should you [illegible] that $2500 in a fairly safe mort[illegible] it would bring you in, at 6 per [illegible] $150 a year. This, therefore [illegible] be charged up against the [illegible] as rent. To this you must add, [illegible] taxes, $15 water—if you are [illegible] which is usually paid by the [illegible] and $10 for insurance, mak[illegible] total of $200 a year, or $16.66 per [illegible] to which should properly be [illegible] the cost of small repairs usually [illegible] by the landlord. This is somewhat [illegible] than the rent attaching to a [illegible] of that class. You should also [illegible] for the annual depre[illegible] of value in the house. On the [illegible] hand, you must credit the rent [illegible] the annual increase in the value [illegible] lot. This, if you buy judicious[illegible] a rapidly growing city like Los [illegible] should amount at the very [illegible] per cent. per annum, cut[illegible] the amount of your rent [illegible]. Above and beyond all this, [illegible] the satisfaction of owning [illegible] home, from which no one [illegible] you, so long as you pay your [illegible]. Then, again, any improve[illegible] you make in the house or the [illegible] surrounding it will belong to [illegible] whatever you may think of the [illegible] or otherwise of buying [illegible], you should always aim to own, free of encumbrance, the home in which you and your family live.

Southwest corner of Flower and Jefferson Streets

For A. E. Bagley on Jefferson near Figueroa Streets

For W. S. Heineman Palms Grand View Street

For Rudolph Mausard on Lake between Eleventh and Twelfth Street

Dwellings and Cottages.

—o—

An Appeal from San Diego.

On this page is published a circular, issued by a San Diego man. It seems as if some of the good people of San Diego are beginning to see the folly of constantly bucking against Los Angeles, and are now inclined to make appeals. That is much better. As to this appeal, however, it does not seem to be founded on any very solid basis. It is kind of the San Diego man to say: "You may have, or think you have a harbor at San Pedro." We do think so, indeed, Mr. Simons. In fact, we are sure of it. As to the suggestion of building an electric line from San Diego to Los Angeles, there is a very fair prospect that before long the enterprising Mr. Huntington will attend to that little job. He won't build it, however—nor would any other sensible person—unless he is reasonably sure that it would pay. As The Times has frequently said, if the San Diego people would only devote one-tenth of the time they now spend in building paper railroads to developing their back country, they would accomplish far more. The development of the great Imperial country, at the east end of San Diego county, will do more, within the next few years, for the City of Bay and Climate, than all the railroads that have been built on paper from San Diego to Jacksonville, Fla., and way stations during the past twenty-five years.

—o—

She Wants to Come.

The following communication was recently received by an official of a local organization from a woman in New Jersey:

"I am a woman that wants to come out to Los Angeles to buy a farm of some kind, not too large. Can you obtain a pass for me, as I am too poor to pay my way and buy property, and I want to come awful bad, as I am freezing to death here."

—o—

Chance to Win a Fine House.

Reference was made last week in this column—without any mention of name or locality—to an ingenious plan, devised by a local real estate firm, to sell off a subdivision in the San Gabriel Valley, each purchaser paying the ordinary price for a lot in an orange grove, with a chance to win one or two prizes—a finely finished residence, said to have cost $25,000, and another house and lot, asserted to be worth $6500. The property referred to is at Monrovia, in the San Gabriel Valley, and the firm that is handling the deal is the Golden State Realty Company of No. 421 South Spring street. In referring to the plan last week, The Times suggested that it was a good idea, provided that the drawing was strictly fair. Incidentally, reference was made to some transactions of this kind in the days of the boom, seventeen years ago, which were not altogether just quite what they ought to have been. The question was also suggested as to whether such an enterprise as this would not be regarded by the Federal government as a lottery. The firm referred to explains its method of carrying out the drawing of the prizes as follows: The property has been deeded to the Title Insurance and Abstract Company in trust. After the lots have been sold the owners will meet and agree as to the method of distribution. Some of the lots are rated as worth three times as much as others, and then there are the two houses. This eliminates the lottery element. It may be added that the larger residence is the Pyle house at Monrovia, built to a great extent with the profits of the sale of the Monrovia tract, the precursor of the great real estate boom of 1886-87. On May 16, 1886, there was an excursion and sale of lots—50x150—on the mesa now known as Monrovia, owned by W. N. Monroe, now at Nome, who gave his name to the place. Monroe—son of the owner—and Pyle were the agents. The lots were sold at the uniform price of $100, of which $30 was to be paid down. Inside of a year some of these lots, on Myrtle avenue, were selling at $150 a front foot.

A SAN DIEGO PLEA.

ANOTHER PROJECTED RAILROAD.

The following circular was issued several months ago, from the office of James J. Simons, No. 1047 Fifth street, San Diego. It is addressed to the "Commercial Organizations, Bankers, Business Men and Property Owners of Los Angeles, Cal."

"An ounce of prevention"—now "is worth £ £ of cure" hereafter, to Los Angeles.

The way to prevent San Diego from becoming a dangerous business rival of Los Angeles is to couple the interests of the two cities. Make this the port and Los Angeles the distributing center. You may have, or think you have, a harbor at San Pedro, but even so it is not to your interest to develop it in opposition to this harbor. Use San Pedro for your coastwise business and handle your deep-sea business through this port, and you will then be a city with two harbors instead of one (for little boats.)

You may count on being able to throttle this port through transcontinental railways and political influence, but you can't. The grip of the transcontinental roads on the business of this Coast is passing with the assurance of the canal and the ownership of the Panama railway by the United States. The influence of the United States is with the harbors and shipping. The canal must be justified or the Republican party will be held accountable. If your merchants and shippers listen to the siren song of the Santa Fé and Southern Pacific they will meet disaster—being handicapped with "entangling alliances," whereas ours will be free. It is good business to absorb a competitor you can't crush. You can't crush San Diego, with the best and only natural harbor of Southern California.

If you won't admit that San Diego can become a business rival of your city, you are simply shutting your eyes to what will then be inevitable. That the bulk of the trade of Southern California will pass through this port is certain. If it is your trade you will be benefited, if it is ours you will suffer accordingly. The people of this city are a unit for railroads that will develop their business and territory, and not throttle it as is being done today; and it is only a question of a little while before our efforts in that direction will be successful. Up to the present time their only thought was for other transcontinental roads, but through the efforts of the writer and others, they are beginning to realize that local railways with steamship connections will do them the most good.

Your city has a large distributing trade already developed, and, other things being equal, it is a matter of indifference to you whether your goods reach you overland or by the Isthmus routes. It is not a matter of indifference to us.

As a business proposition (without regard to the future interests of San Diego) with the trade of Los Angeles assured to it, a railroad from San Diego to Los Angeles is a better proposition than a road to San Bernardino, etc., but without your trade the other is better. The second is a very good proposition indeed. It would pay from the start and have good possibilities and some physical advantages over the Los Angeles line. A railroad to either place is not a large proposition, involving not over a million to a million and a half of stock—the bonds will do the rest. A few of the business men of each city could easily handle the deal. San Diego will do her share.

The proposition is, then, an electric trunk railway (freight and passenger) of the most modern and approved type from San Deigo to either Los Angeles or San Bernardino, as you choose, to be operated in connection with steamers to the East and Europe via the Tehuantepec and Panama railroads and Panama Canal when completed. The matter is well along, and your interest and coöperation is invited.

DWELLINGS AND COTTAGES.

ARTISTIC IMPROVEMENTS.

In a group of pictures, which will be found in this section, are shown two very attractive residences that are now nearing completion in the Palm Place tract; a bungalow, recently erected on the north side of Jefferson street between Figueroa and Royal streets; and a rustic, story-and-a-half cottage, on the southwest corner of Flower and Jefferson streets.

—o—

The Heineman Residence.

Of the dwellings in the Palm Place tract, one is being put up for W. S. Heineman, at No. 1113 Grand View street, by the A. S. Heineman Company. It is a nine-room two-story frame structure with an east frontage, and an exterior finish of cedar shingles in natural color. Cylindrical columns, about fifteen feet high, support the roof, and six smaller columns hold up the balcony, which covers the projecting porch at the entrance. These, with the wide sweep of the roof, and its gable lines of irregular length, give the stamp of individuality to the structure, and constitute the salient and attractive features of the exterior. In its interior, the house is arranged with a view to the convenience of inmates. On entering one finds a sweep of about thirty-five feet square in view. This includes the reception hall, parlor, living room, dining-room and den. On each side of the hall are large Mission columns, which add to the appearance of the interior. The dining-room has a beamed ceiling, and is finished in Old Dutch blue, below the plate rail, and in ivory, above. An old-gold pressed brick mantel adds to the completeness of the room, and contributes to the harmony of the color scheme. A private telephone system, built-in clothes presses, in the bedrooms, and inside screens which slide down when the windows are closed, are among the special features of the interior arrangement, and two bath rooms, gas and electric lights, and modern conveniences generally, add to the completeness of the building. It cost about $6500.

—o—

The Mazard Residence.

The other recent addition to the residence architecture of the locality named, is the ten-room two-story combination frame, cement and stone dwelling being put up for Rudolph Mazard. On the east side of Lake street, between Eleventh and Twelfth streets. It has an attic, which is about equivalent to a third story, and contains two large billiard rooms; and a basement, from which the house is supplied with furnace heat. A wide projecting porch, covered by a roof, instead of a balcony, and striking Elizabethan gables, contribute to the exterior appearance, and in the interior suitable and well arranged modern conveniences are provided.

—o—

The Bungalow.

The bungalow shown in the group is a nine-room house that stands on the north side of Jefferson street, between Figueroa and Royal streets. It was built for A. E. Bagley, after plans of Architect M. Paul Martin, cost about $3500, is supplied with modern conveniences, and is a very pretty specimen of the low, single-story dwellings, with wide projecting eaves and relatively flat roof, which are commonly designated as bungalows.

—o—

Corner Flower and Jefferson.

The other sketch of the group is that of the rustic cottage on the southwest corner of Flower and Jefferson streets. It is an eight-room structure with chimney and lower exterior finish of cobblestone. It was built for Mr. Foster, is now occupied by A. J. Henneman, is estimated to have cost about $3500, has a very conveniently arranged interior, and an exterior that will always attract more than the average amount of attention.

SUBSTANTIAL IMPROVEMENTS.

INDICATIONS OF GROWTH.

The leading sale of the week in unimproved business property was that noted in The Times of Thursday, by which the Mansfield estate conveyed to Eastern investors, through Wright & Callender, 61x140 feet, on the southwest corner of Hill and Fourth street, with two small frame cottages; consideration named, $100,000. This is about $1639 per front foot, and a fairly good bargain. Inside Hill-street lots in this block are generally held at $1500 per front foot. Buyers are to erect suitable business building during present year. Another sale, previously noted in this locality, by same firm, is that by which The Elden Building Company transferred to Elizabeth C. Attrill, 44x165 feet, west side of Hill street, 100 feet north of Third street, with a twenty-room frame lodging-house; consideration named, $35,200. A fair bargain. Another deal, noted in same locality towards middle of week, was that by which A. J. Copp conveyed to E. R. Brainerd, 60x165 feet, northwest corner Hill and Second streets, with two frame dwellings of nominal value; consideration named, $60,000. Buyer is practical builder and is said to intend improving with a five-story brick business block. Another deal, in which name of buyer was previously omitted, was that by which George P. Thresher secured of Mrs. John W. Gibbs, through Alexander MacKeigan, Mines & Farish and W. H. Neiswander, 46 1-2x165 feet, east side Hill, between Fifth and Sixth streets, with twenty-seven-room, two-story frame building, known as Hotel Le Roy; consideration named, $55,000. Other sales recently closed on this thoroughfare bring the total up to over $500,000, and include: 40x125 feet, southwest corner Hill and Eleventh street, with two-story frame flats, from Cora Freeze to local investor, $3400; 100x165 feet, with frame cottages, Nos. 1139 and 1145 South Hill street from J. H. Spires to J. B. Amestoy; consideration estimated, $30,000; 60x165 feet, northwest corner Hill and Twelfth streets, unimproved, from J. H. Spires to Mrs. Ida MacGarland, $21,000; 40x125 feet, northwest corner Hill and Eleventh streets, with frame cottage, from Mrs. M. E. Cake to local buyer, $2100. As showing advances in values it may be stated that in August 1901, J. H. Spires secured of C. H. Bush, 75x159 feet, east side Hill street, 200 feet north of Tenth, with eight-room frame dwelling and five-room cottage; consideration named, $10,000. In January 1904, he conveyed same to D. Carleton and associates; consideration named, $26,250; and buyers last named transferred same last month to F. J. Ganahl, consideration named, $32,000. In August, 1901, Mr. Spires purchased of A. E. Pomeroy, 52x155 feet, with eight-room frame dwelling, No. 1031 South Hill street; consideration named, $3500. Last month he conveyed same to R. A. Fowler; consideration named, $18,500. Grantee last named has since sold to Anna W. Bixby; consideration named, $20,800. Increase is undoubtedly great, but not more than increased appreciation of prospects of city, and increase in business importance of street justifies. During the period a business thoroughfare, with substantial business blocks has been built, on what was then essentially a residence street, with only the Wright & Callender building, and a few smaller business structures standing as pioneers of business improvements, which "doubting Thomases" believed would never materialize. The new business buildings aggregating in cost about $2,000,000, that are now about completed, or in course of construction include: The Fay, seven-story steel and brick office building, on the southeast corner of Hill and Third streets; the John D. Bicknell, four-story brick on the east side of Hill, between Second and Third streets, to be occupied by the Coulter Dry Goods Company; the Harris Newmark, four-story brick, same block, for use of Boston Dry Goods store; the Stamps, three-story brick, northwest corner Third and Hill; the Doran, three-story brick, west side Hill, between Third and Fourth streets; the Steere building, the University Club building, in the same block; the Lechler building and the extension of the Homer Laughlin steel frame construction fireproof business and office building, east side Hill, between Third and Fourth; the City Water Department building, and the Occidental Hotel building, east side Hill, between Fourth and Fifth. Other business improvements planned for early construction on this thoroughfare foot up over a million dollars, and are of the same substantial character as those described. The progress noted is undoubtedly indicative of solid development and growth.

(See Page 16.)

POINTS AND POINTERS

[Crosses Copyrighted.]

X X

JONES & RYDER LAND CO.

High-class Residences For Sale.

[illegible]—Beautiful new cottage, [illegible] rooms; splendid location, on [illegible]-foot street, near Figueroa and 22nd st.

[illegible] — Residence of eight rooms, just completed, [illegible] st., near Figueroa; handsome rooms; large lot; photograph at office.

[illegible]—Bungalow near Country Club; high ground; magnificent views; one block from Pico car.

Terms cash, or installments.

JONES & RYDER LAND CO., [illegible] W. THIRD ST. Telephones: Home [illegible]; Sunset Main [illegible].

X X

DORAN, BROUSE & PRICE—

OILED ROADS

PREPARED ROAD OIL.

Scientifically prepared road oil. Any quantities, hot or cold. Oiled roads constructed that show the benefit of the Longest Experience, Latest Appliances, Most Approved Methods. Protection from litigation for infringement that means Protection. Prices that will GET THE BUSINESS.

DORAN, BROUSE & PRICE, [illegible] N. Belmont ave. 'Phones—John [illegible]; Home [illegible].

DON'T PAY RENT

C. WEESNER

[illegible] a month rent for five years means [illegible] gone and absolutely nothing to show for it. Same amount monthly, with interest, paid to us, will make you sole owner of a [illegible] home in five years. And we build the house to suit your own ideas. Office open evenings.

C. WEESNER, Contractor and Builder, [illegible] O. T. Johnson Bldg., Fourth and Broadway.

BUILT TO ORDER—

Job after job, building upon building throughout Los Angeles and vicinity, bear the sign of the A. S. Heineman Co.

"BUILT TO ORDER" means what it says—not a stock plan, not a house like a dozen or a hundred others—but a house designed for your wants and to suit your tastes, by skilled architects.

And not that alone, but the well-planned house must be well built also, and no one can build a house from plans so well as the makers of those plans.

Quality, workmanship and design considered, for the price you cannot get as good a house from any builder in Los Angeles.

For terms or for cash, on your own lot or ours. Call upon A. S. HEINEMAN CO., [illegible] Johnson Bldg., Fourth and Broadway.

Main St. Boulevard Tract

FRONTING ON MAIN STREET, MONETA AVENUE AND [illegible] STREET.

The street improvements are first-class in every respect. Lots across the street are selling from [illegible] to [illegible]. Take Maple-avenue car, 5c fare. 'Phones: Home [illegible]; Main [illegible].

Moneta-avenue cars will soon pass the tract.

EMIL FIRTH, OWNER, 411-417 Laughlin Bldg.

ORANGE GROVES

—FOR EXCHANGE—

We have a large list of high-class orange groves that can be exchanged for desirable EASTERN or Los Angeles property.

SEND FOR LIST.

F. M. SIMPSON & CO., "Real Estate Exchanges Exclusively," Herman W. Hellman Bldg., Eighth Floor.

GOLF PARK—

ONLY A FEW LOTS LEFT. CHOICE BARGAINS; [illegible] FEET FRONT; HIGH-CLASS SURROUNDINGS; [illegible] EACH WHILE THEY LAST. WIESENDANGER, 219 Laughlin Bldg.

VAN BUREN PLACE— VAN BUREN PLACE.

If you want a beautiful home at a bargain, see those new high-class houses, just off Adams street, before buying.

PERCY H. CLARK CO., Suite 213, H. W. Hellman Bldg., Fourth and Spring sts. L. A. R. B.

$11,000—

RENTS FOR $150 A MONTH.

—LOT [illegible] FEET—

FINE CORNER, SOUTHWEST.

THE BIGGEST BARGAIN EVER OFFERED.

BEN WHITE, 308 BRYSON BLOCK.

CLASSIFIED INDEX.

REAL ESTATE SECTION—PART V.

	Page.	Col.
FOR SALE—Houses	2-5	1-7, 1-7 1-7, 1-6
FOR SALE—City Lots, Lands.	5-8	6-7, 1-7 1-7, 1
FOR SALE—Business Property.	8-10	2-7, 1-7 1-2
FOR SALE—Flats	10	3
FOR SALE—Hotels and Lodging-houses	10	3-5
FOR SALE—Country Property.	10-11	5-7, 1-6
FOR SALE—Suburban	11-12	6-7, 1-3
Hollywood	12	3-4
Pasadena	12	4
Inglewood	12	4
Monrovia	12	4
FOR SALE—Lemon and Orange Groves	12	4-5
FOR SALE—Beach Property	12	5
Ocean Park	12	6-7
Long Beach	12-13	7, 1
Santa Monica	13	1
FOR EXCHANGE — Real Estate	13-14	1-7, 1-7
FOR SALE—Miscellaneous	15	
CONTRACTORS, BUILDERS..	16	3

Realty Board Liners

PUBLISHERS' NOTICE.

[All classified advertisements marked "L.A.R.B." which appear under the several "Liner" headings are from members of the Los Angeles Realty Board, which is responsible for its own statements.]

NOTICE BY THE REALTY BOARD.

Advertisements marked "L.A.R.B." are practically guaranteed by the Los Angeles Realty Board as those of reliable, reputable agents. The Arbitration Committee of the Board exists for the purpose of investigating and settling in accordance with the principles of fair and honorable dealing, any disagreements or complaints affecting its members. Severe penalties are provided for any member guilty of dishonorable conduct. List of members obtainable at Room 613, Chamber of Commerce.

HERBERT BURDETT,
Secretary.

FOR SALE—
Houses.

FOR SALE—BY
INGRAM & BRIGGS.
INGRAM & BRIGGS.

302 BRALY BLDG.
S.E. CORNER 4TH AND SPRING STS.
BOTH PHONES—23.

BEAUTIFUL HOMES, WELL LOCATED IN THE CHOICE SOUTHWEST AT REMARKABLE PRICES.

FOR SALE—
Houses.

FOR SALE—BY
THE BURCK-GWYNN CO.
106 SOUTH BROADWAY.
HOME PHONE 841.

A beautiful high, modern cottage, almost completed, and will be ready for occupancy in about ten days. Has every convenience we can devise, hot and cold water, electricity, gas, sewer, five large rooms with large closets, reception hall, bathroom, pantry, large front porch and screen back porch. Stands on fine forty-foot lot with large walnut trees in front, north front on East Jefferson street, between Griffith and Stanford aves. Just half a block from the Griffith ave. and one block from the San Pedro car lines.

—PRICE $2000—

$500 cash and the balance on monthly payments about equal to rent.

Are you not wrong to pay out so much of your income for rent, when we will build a house to suit you, in any locality you desire, on payments like the above. If you own your lot or have a few hundred dollars and want a home of your own, come to see us. We will help you to plan the house and furnish all rest of the money, to be repaid in small amounts monthly.

FOR SALE—
Houses.

FOR SALE—

M. E. JOHNSON & CO.,
606 Herman W. Hellman Bldg.,
Phones Home 4329 and Main 3969.

We have a 5-room cottage on West 29th st. near Hoover, lot 50x118. This property adjoins Union Square, and will soon be business property. If you want a 5-room cottage that will increase in value all the time, buy this one for $2800.

We have a beautiful 10-room residence for sale on Menlo ave., near Adams; lot 50x150. This home is beautifully arranged, and at the low price of $8000 it is a snap.

On West 11th st. near Figueroa, we have an 8-room double house arranged for two families, and a 4-room new cottage, entire property will rent for $50 a month. The lot is 60x120; this lot on account of being only a few feet from Figueroa st. will soon be worth the price asked, which is $6300. The present improvements will pay 10 per cent. interest (net) on the money, and in a few years the lot can be resold for business or apartment houses at a big advance on the price asked. If you want to purchase something close in and safe, at a low price, this is your opportunity.

Do you want a fine residence in Westlake district? If so, this will suit you. 9 large rooms; lot 50x130 to alley, on Westlake ave., near 10th. This place is modern and will just suit you if you want a beautiful home. Price $8750.

We have a new modern 11-room residence containing 5 large bedrooms, attic, cement cellar under the entire house, furnace, hardwood floors downstairs; modern and complete throughout. Lot 60x150 on West Adams st. near Grand ave. for $9000. If you want a large home ready to move into, in one of the finest resident sections in the city, let us show you this one.

M. E. JOHNSON & CO.,
606 Herman W. Hellman Building.
Phones Home 4329, and Main 3969. 19

FOR SALE—
Houses.

FOR SALE—BY
MINES & FARISH.
315 S. HILL ST. 19

CHOICE COTTAGE HOMES.

ON CENTRAL AVE.
$2000 buys 5-room cottage, terms, Lot 36x130.
DALTON AVE.
$3750 buys 6-room cottage, Lot 50x140.
WEST 8TH ST.
$3650 buys 5-room cottage, Lot 40x130.
GIRARD ST.
$4000 buys 5-room cottage, Lot 50x125.
HARVARD BLVD.
$2300 buys 6-room cottage, terms, Lot 40x133.
SOUTH HOPE ST.
$2900 buys 5-room cottage, Lot 46x150.
HOOVER ST.
$3200 buys 6-room cottage, terms, Lot 46x150.
ROXBURY ST.
$3400 buys 6-room cottage, terms, Lot 42x120.
SHATTO ST.
$3620 buys 6-room cottage, terms, Lot 50x130.
WEST 28TH ST.
$4200 buys 6-room cottage, Lot 50x134.
WEST 27TH ST.
$3000 buys 5-room cottage, terms, Lot 50x160.
WEST 28TH ST.
$3800 buys 6-room cottage, terms, Lot 50x143.
WEST 30TH ST.
$3850 buys 6-room cottage, terms, Lot 33x160.
WEST 37TH ST.
$3500 buys 6-room cottage, Lot 50x135.
WEST 28TH ST.
$2800 buys 5-room cottage, terms, Lot 40x135.
WINFIELD ST.
$4250 buys 6-room cottage, Lot 50x135.

IF NONE OF THE ABOVE SUIT YOU, CALL AND SEE US, AS "WE HAVE OTHERS."

MINES & FARISH.
315 S. HILL ST. 19

FOR SALE—
Houses.

FOR SALE—

$3400. $3600. $3800.

For this money we can sell you the best bargain in a new and modern house in the southwest. You cannot possibly duplicate it. Located within half a block of 29th and Hoover sts. There are eight rooms and fine bath, large cellar with furnace, laundry tubs, combination gas and electric fixtures. Extra large lot 60x150 feet. Neighborhood unexcelled. University car near property. Remember this is a sacrifice.

JOHN D. FOSTER & CO.
221-222 Douglas Bldg. 19

FOR SALE—5-ROOM HOUSE.
$1000—$100 cash, balance $15 per month, will buy the 5-room house and lot, 3760 Temple st., near Ensign; lot 40x130, alone worth $600, and house cannot be built for less than $750; this is a great sacrifice, but property must be sold this week.

CROAKE & M'CANN, 220 Douglas Bldg. Home phone 1312.
L. A. R. B. 19

FOR SALE—$6750, BARGAIN.

Fine home at 2664 W. 21st st. and at a price that makes it a decided snap.
This property must be sold at once and for this reason it is offered at the very low figure of $6750. There are eight rooms with reception hall, two toilets, and bath, every room has polished wood floors.
Large lot, 50x150, automobile house and the rear yard all enclosed with a stained lattice fence.
Anyone looking for a fine home will lose money if they dont investigate this before buying.
F. K. ECKLEY, 224 H. W. Hellman Bldg.
Phones—Main 186 Home 136. 19

FOR SALE—HOUSES—LOTS—
3 lots, on W. First st., 60x120 each, on car line; fine for flats, $1800 each.
4 double front lots in Angeleno Heights, close to car line, at $500 each.

FOR SALE—
Houses.

FOR SALE—

F. W. FLINT, JR.
205 Johnson Bldg., Fourth and Broadway.

$3500 — $3500

Within 12 minutes' ride to Fourth and Broadway, convenient to 2 car lines, we have a 2-story 7-room house parlor, living-room, dining-room, pass pantry, kitchen, 3 bedrooms; bath, lots of closets, the inside woodwork is light pine; gas and electricity; lot 50x125, with a good 2-story barn; 2-story houses located on a fine street are hard to find; owner a non-resident and writes to sell it; it's a bargain.

$4200 — $4200

Near Westmoreland place, located on high ground; we have this modern 8-room house, fine large porch, pretty parlor, large living-room with bay windows and fireplace, dining-room and kitchen; 4 bedrooms, porcelain bath, tinted walls, gas and electricity; yard full fruit and flowers; this is a bright, sunny place, built upon honor; lot 50x150 to alley.

$5350 — $5350

A southwest double clean corner, 50x150, with a fine view of the mountains is this nearly new 8-room modern house; fine large porch; parlor and living-room, with many novel features and fireplace; cheerful dining-room, convenient kitchen, 5 bedrooms; the woodwork is Flemish oak, windows large, sunny. A very desirable residence.

$6800 — $6800

In the Westlake district on elevated ground, commanding a fine view; this new 9-room east front house, the front entrance is of oak, and very artistic, pretty hall and parlor, living-room with mantel and grate, dining-room is paneled, pass pantry, kitchen 5 bedrooms, fine porcelain bath, 2 toilets, oak floors; very pretty and ornamental lighting fixtures; laundry tubs, cellar, furnace, in fact, a complete new home, ready to move right into; better investigate.

$8500 — $8500

ON WESTLAKE AVE NEAR NINTH.

Distinctly individual in style and appointments; built of stone, wood and cement; harmoniously combined: handsome leaded glass and oak entrance; pretty parlor and living-room; cheerful dining-room; pass pantry; kitchen; 5 bedrooms; large closets; porcelain bath; laundry chute; speaking tube; 2 mantels and fireplaces; book shelves; window seats; cellar and furnace; 4 porches; lot 50x150; all in lawn and flowers; a handsome proposition. Better investigate.

[illegible]

FOR SALE—

$3500—Factory site on northeast corner Mateo and Bay st., 212x140; side track can be had. THOMAS S. WADSWORTH, 319-320 Douglas Bldg.

For sale—$1800; new 4-room cottage No. 824 Ceres ave., between 8th and 9th sts.; easy terms and very cheap. THOMAS S. WADSWORTH, 319-320 Douglas Bldg.

For sale—$2000; New 4-room cottage, newly furnished, at No. 1339 Omaha st., lot 50x150; will take out furniture and sell for less; easy terms. THOMAS S. WADSWORTH, 319-320 Douglas Bldg.

For sale—$1800; fine new 5-room cottage, lot 70x200, facing two streets, and the P. E. blvd., 200 feet wide. Situated at the corner of Effie and Alvarado st.; will be worth $2500 in three months, easy terms. THOMAS S. WADSWORTH, 319-320 Douglas Bldg.

For sale—$12,000; the fine business corner on 11th and Los Angeles sts., 50x130 to alley, the lot is 60 feet wide at the rear; this is one of the best pieces of business property to buy in the market. THOMAS S. WADSWORTH, 319-320 Douglas Bldg.

For sale—A fine residence of 12 rooms, modern and very attractive, and in one of the best residence sections of the city; the lot is 70x145; price $8500; situated at No. 1130 W. 29th st., just west of Hoover. THOMAS S. WADSWORTH, 319-320 Douglas Bldg. 19

FOR SALE—
FOR THE BEST VALUES IN UP-TO-DATE HOUSES SEE
C. J. HEYLER CO.

SANDSTONE FRONT.
A RARE OPPORTUNITY TO PURCHASE A BEAUTIFUL HOME.

We offer for sale one of the most substantial and artistic houses in the Westlake district, 10 large beautiful rooms, and spacious finished attic; massive oak entrance, oak floors; 3 handsome mantels; furnace registers in every room; built-in bookcases and window seats; beam ceilings; den, running water in bedrooms; two bathrooms, with latest improved plumbing, hand-tinted and [illegible]

FOR SALE—

A fine new 6-room bungalow, modern in every respect, rooms very beautifully arranged and tinted, polished floors; large lot to 15-foot alley.

Also a 5-room house in same locality, modern in every respect, large lot to a 15-foot alley; these places are snaps and should be looked up immediately, both in southern part of city.

Also a 23-room house, near Belmont and Temple, suitable for roomers and light housekeeping; gas piped throughout and water; electric lighting in lower half; this is a bargain at $6000.

I also have a fine 40-acre ranch near Westminster with a 5-room house, good barn, chicken houses and parks and cattle shed; will trade for city property.

Also two very fine residences in the neighborhood of Washington and Figueroa sts.; I am sole agent for these two plans and will sell them very cheap; come and see me about residences in any part of city; I have good lists and some good bargains; I also handle good business property and investments.

MOON, 312 Trust Bldg., Home 'phone 1915.

FOR SALE—BY OWNER, HANDSOME new eight-room modern Mission house, in best part Southwest district; great bargain. No agents. Address S, box 62, TIMES OFFICE. 19

FOR SALE—
HOMES WITHOUT A PAYMENT DOWN.

Are you paying rent? Have you a mortgage? Do you own vacant property? Do you want a home?

THE PEOPLE'S HOME PURCHASING COMPANY.

Capital paid up $300,000.

Will buy you a home of your own selection or buy a lot and build you a home according to your own plans and specifications. Pay balance on your lots or take up any mortgages on your porperty. You may pay $5 per month per each $1000 borrowed, with 5 per cent. interest annually, with privilege of paying up at any time. Your monthly payments are the same all the time. We can put you in possession of a home for which you can pay as easy or easier than you are paying rent. Our plan has the strongest financial indorsements. We invite the strictest mercantile and banking investigations. Flattering contracts open for first-class securities, and general agents throughout Southern California. Call or write E. B. Raymond, District Manager, 706-707 Bryson Bldg., Los Angeles, Cal.

FOR SALE—

We will build you a 5-room cottage, everything complete and ready to move into, for only $1200.

Also a 6-room house for $1400.

$1800.

A 6-room story and a half bungalow with everything complete, with clinker brick mantel, leaded glass in china closet, columns, gas and electricity, combination fixtures, book cases and polished floors where wanted, first-class plumbing and sidewalks, everything complete for only $1800. We furnish the plans and specifications free.

Call at our office and see our plans. We have a large number to select from, and if we have not got what you want we will draw one to suit you.

CALIFORNIA BUILDING COMPANY.
G. W. DUNCAN, General Manager,
433 Mason Bldg., corner 4th and Broadway.
Entrance on 4th st.
Phones—Main 3395, Home 6626. 20

FOR SALE—

$6500.

50x125 (TO ALLEY STREET.)

A PRETTY HOME IN THE WESTLAKE.

On high ground, east front, on quiet street, midway between two of the finest car lines in the city. In select neighborhood, near corner of 7th and [illegible]

FOR SALE—
BY I. N. GLOVER & CO.,
601 CHAMBER OF COMMERCE,
PHONE 5172.

From our long list of fine residences we call especial attention to the following.

Grand View overlooking Westlake, $14,000.
Budlong ave., $11,500.
Bonnie Brae, $9000.
Alvarado, $8500.
W. 5th st., $9000.
W. Adams, $8600.
Near St. James Park, $9000.
Figueroa, $7500.
Western ave., $7000.
Wilton Place, $6250.
Coronado, $7000.
Thompson, $5500.
W. 9th, $4500.
W. 28th, $4250.

Would be pleased to show these fine homes, and we have many more. 19

FOR SALE—

Whitcomb from Minneapolis. Gibson from St. Paul.

HERE ARE TWO SNAPS!

The N.E. corner of 25th and McClintock, 188x130, with fairly good house, only $3000; easy terms.

—and—

No. — Magnolia, new, 2-story, 7-room, modern house for the ridiculous sum of —$2200—

Easy terms on the two. Now will you just look these up? Come on!

WHITCOMB-GIBSON CO., 329 Laughlin Bd. 19

FOR SALE—
LOOK AT THIS BARGAIN.

A HOME WITH AN INCOME.

$2400—Buys a lot on E. 23rd st. 40x141 to 15 foot alley. With a brand new 4 room modern house on the front and a 4 room bungalow near, which is rented for $12 per month.

THIS IS A SNAP.

LOOK IT UP AT ONCE.

[illegible]

FOR SALE—FORCED SALE—BARGAIN.

We have for sale a handsome residence located on a magnificent corner lot in choicest and highest section of the southwest; magnificent view of mountains. This property is high-grade throughout, is absolutely complete in every detail; circumstances force owner to sell and to sell quickly; this fine residence can be bought at $2000 below value. If you want a snap we will be pleased to give you full particulars on application. Price $9000. Sale must be made at once.

ERKENBRECHER SYNDICATE (LTD.)
(Members L. A. Realty Board.)
304 Braly Bldg., Fourth and Spring sts.

FOR SALE—
NEW RESIDENCES IN SOUTHWEST.
1008 PARK VIEW STREET, LOT 60x150, ROOMS, PRICE $9000.
1010 PARK VIEW STREET, LOT [illegible] 9 ROOMS, PRICE $8000.
1015 PARK VIEW STREET, LOT [illegible] 9 ROOMS, PRICE $7000.
1316 W. FIFTH STREET, LOT 42x144; ROOMS, PRICE $6500.
THESE HOUSES HAVE SPECIALLY DESIGNED MANTELS AND FIXTURES.
GEO. W. STIMSON, ROOM 203, TRUST BLDG. SECOND AND SPRING STS.

FOR SALE—

—$6500—

On quiet street near Seventh and Witmer, a beautiful 8-room, modern house; lot has 55 feet frontage on one of the most bon-ton streets in the city, being high, and in thoroughly first-class neighborhood. This is a piece of close-in residence property which is so much sought for.

WRIGHT & CALLENDER,
223 S. Hill st.

FOR SALE—BY F. P. CHAFFEE, 119 SOUTH Broadway. Five-room cottage on St. Johns st., close to S.P. Ry. shops; price $1000.

For 5-room cottage, lot 50x130, on Boyle Heights; price $1750.

For sale—5-room brick house; lot 40x120, on E. 21st st.; price $2300; terms.

For sale—5-room cottage; lot 50x150; on Burlington st.; price $1500; easy terms.

For sale—6-room cottage on Central ave., near 28th st.; price $2250.

[illegible]

Realty Liners

FOR SALE—
Houses.

FOR SALE—

ALTHOUSE BROS.
230-232-234 LAUGHLIN BLDG.
PHONE MAIN 261.
HOME EXCHANGE 261.

OPPORTUNITIES FOR READY BUYERS.
OPPORTUNITIES FOR READY BUYERS.
OPPORTUNITIES FOR READY BUYERS.

Residences and residence property is a specialty with Althouse Bros., and only finely-built homes, splendidly-located homes and beautifully-finished homes are on our list. It is a known fact that you can find what you want if you go to Althouse Bros. —always something interesting to buyers.

SIX-ROOM BUNGALOW.

Located on Halldale ave., one of the finest streets in the southwest. House is just finished, containing everything new and modern. Terms, $300 down, balance in two or three years $3000

POPULAR BUNGALOW.

Containing six rooms. House is new and modern, polished floors, shades, fine lighting fixtures, beautiful shades in tinting, closets finished as nice as the rooms, selected Oregon pine slash-grain finish, beautiful style of architecture. There is nothing in our city to equal this at $3500. Not an unfinished feature omitted; let us show it to you. We can give you three floor plans to select from $3390

BUDLONG AVE. NEAR ADAMS ST.

Seven-room two-story house; rooms all very large and well arranged, plenty of closet room, bedrooms are nice, good billiard-room, house is built high from the ground and consequently very dry. Furniture is very fine, carpets are excellent, very fine piano. This house is in an excellent location and is a very desirable piece of property to own. It will be sold unfurnished for $3800, or furnished complete for $4150.

HOUSE OF SEVEN ROOMS.

On a beautiful northwest corner near Log Cabin. Plate-glass windows, oak floors, slash-grain finish, elegant fixtures, large living-room with gold brick mantel, fine den and music-room, special arrangement made to decorate the house with ferns and potted plants; dining-room is a marvel of beauty, beautiful built-in buffet, stationary bowl on landing of stairway leading to second story, 3 very fine bedrooms finished in white enamel, each room having two clothes closets, bathroom is large and very modern, trunk-room on second floor. Entire lot is fenced in unique design. Don't forget this house is on a corner and can be bought for $4500. We can also arrange terms.

EAST-FRONT RESIDENCE.

There is not a better constructed house in the city anywhere than this; good brick foundation, cement cellar and an excellent furnace. This is a very attractive home containing seven large rooms, located south of Adams, ½ block from Grand ave., within short distance of the car line. Lot has 57 feet frontage, all improved. Selected woodwork, all rooms artistically tinted, 2 round bay windows, quarter-sawed oak floors, elegant lighting fixtures, large bathroom, open plumbing, porcelain tubs, automobile barn in rear. All improvements have been made on the lots adjoining. Owner is willing to accept terms, or will accept a good vacant lot in part payment. $4800.

MODERN RESIDENCE.

Two-story. Rooms are finished in weathered oak, selected cedar and white pine. Quarter-sawed oak floor, pressed-brick mantels, artistic lighting fixtures, built-in buffet, kitchen has numerous bins and closets, excellent furnace, good size bedrooms with plenty of windows and closet room, fine bath with open plumbing, good size lot, first-class surroundings $5300

WESTLAKE RESIDENCE.

On a northwest corner one block from the 9th-st. car line; house has nine rooms, sun all day long in every room, 5-foot stone retaining wall round the entire house. Better look this up $6500

EIGHT-ROOM HOUSE.

Located on Westlake ave.; house is almost new, lot has 75 feet frontage, cement cellar, furnace, automobile barn in rear, fine grounds and is a decided bargain.. $7250

ELEGANTLY-LOCATED HOME.

Near Wilshire blvd. and Westlake Park. House has 12 rooms, is splendidly built and surrounded by fine homes; floors upstairs and downstairs oak inlaid, artistic mantels, four toilets, two bathrooms and lavatories, tiled porches front and rear, best plumbing, beautiful decorating. Built throughout by skilled labor and is worth every penny asked $9500

HANDSOME HOME.

Carefully planned and built, located in the Westlake district. Faces east; stone front, reception hall and staircase, parlor finished in white enamel, bay window and window seats, dining-room finished in cherry and beamed ceiling, casement windows and plate rail, breakfast-room finished in mahogany, living-room decorated with wooden frieze, pleasant sewing-room, downstairs quarter-sawed oak floors, finished in Flemish oak, handsome lighting fixtures, fine kitchen, four mantels, one in each parlor, living-room, breakfast-room and front bedroom, parlor mantel is hand carved, dining-room mantel is brick with open fire place, pantry containing drawers and bins, cement basement with inside and outside entrance, upstairs finished in white enamel with rock-maple floors, six beautiful bedrooms connecting with lavatories, three toilets, seven closets, linen closet, servant-room on third floor, also billiard-room. A very handsome home. Investigate it at once $11,200

ELEGANT WESTLAKE CORNER.

This house is built of wood, stone and cement, finished downstairs in quarter-sawed oak with beautiful piano finish, something exquisite; house contains eleven large rooms, plate-glass windows, handsome built-in buffet, finely finished billiard-room, up-to-date lighting fixtures, furnace, cement basement, three fine bathrooms. Owner built this place for a home and every particle of material used was carefully selected; the barn is also built of stone and cement to correspond with the house. Nowhere in the city can you find a better value for $30,000

Members L. A. Realty Board.
ALTHOUSE BROS.,
234 Laughlin Bldg., 315 S. Broadway.
Main 261, Home Ex 261. 19

FOR SALE—MODERN 5-ROOM COTTAGE on E. Eighth st. near Central ave., $2400.

5-room cottage on W. First, between Fremont and Beaudry, runs through to Diamond st. Price $2500. This lot has a double frontage, and is considered the cheapest piece in the neighborhood.

Handsome 7-room house on La Salle st. near 27th, built in old Dutch style, most handsome house on the street; lot 50x150; east front. Price $4300. This place is easily worth $5000.

THOS. J. HAMPTON CO., 119 S. Broadway.
L. A. R. B. 19

FOR SALE—
On Pico Heights,
Near Arapahoe and Pico sts.
Price $4500.
Handsome 2-story house of 7 large sunny rooms, modern and artistic, reception hall has massive brick mantel, chimney corner seats, beamed ceilings, handsome buffet, good cellar and furnace; large rear balcony gives charming view over city and mountains; driveway at side to high-grade barn; lot 67x127, fine lawn, fruit trees and flowers. Easy terms.
JONES & RYDER LAND CO.,
Ground floor. 218 W. Third st. 19

FOR SALE—
Near Pico st. and Country Club Heights.
Price $3400.
5-ROOM BUNGALOW.
Strictly modern and up to date, living-room 28 feet wide with large brick mantel, living-room and dining-room paneled, of Flemish oak finish, floors of maple, beautifully decorated, chain electric fixtures, veranda full width of house, terraced lawn; fine view of mountains and close to car line; large lot; small cash payment and $25 monthly instalments if desired.
JONES & RYDER LAND CO.,
Ground floor. 218 W. Third st. 20

FOR SALE—
NEAR 38TH AND VERMONT AVE.
PRICE $3050.
Charming 5-room bungalow, new and strictly modern; rooms are all large and cheerful, fine windows, built-in window seats and buffet; living-room and dining-room in Flemish oak finish, maple floors; house is very attractive, inside and out, and commands a fine view of the mountains; fine neighborhood, close to good car line; large lot, driveway at side, good barn. Small cash payment and monthly installments of $30 including interest.
JONES & RYDER LAND CO.,
Ground floor. 218 W. 3rd st. 19

FOR SALE—
Houses.

FOR SALE—
$2300 TERMS TERMS TERMS $2300

Southwest, near the beautiful Figueroa street. Why pay another at the rate of 12 per cent. on their investment in the way of rent?

Five large, sunny rooms, south front, gas, sewer and electricity; front rooms stained, mission mantel, built-in buffet with art glass; fine polished floors, artistic tinting to match woodwork, bath and bedrooms white enamel finish; porcelain bath, nickel plumbing; everything modern and up to date. Lot fenced, lawn and cement work in; absolutely complete and ready to move into upon a small first payment, with balance like rent. Owner has given us this exceptionally low price as he wants to sell quickly.

WHY PAY RENT?

See us Monday. Just as advertised.

$2650 EASY TERMS $2650

Brand-new cottage of 5 roms and hall; yellow pine finish, polished floors; coal and gas grate; fine electric fixtures; large lot; near Figueroa and Jefferson sts.

$3250.

A brand-new 6-room bungalow, has good pine floors, nice mission fixtures; two porcelain trays in screen porch; mission mantel and built-in buffet; beamed ceilings; fine large living room and every room is artistically tinted to match woodwork. This bungalow is located in the western part of the city and is surrounded by beautiful homes. Only half a block from good car line. Terms if desired. Let us show you this.

$3750.

Nearly new, occupied by owner only since January 1st, 1905. Surrounded by nice homes, but stands alone in the way of inside finish. Not the cheap dark stains being used in so many of the homes being built for sale, but selected white cedar throughout, with solid oak mantel, and quarter-sawed oak floors in three front rooms and hall; living room 17½x15; dining room 14x14½, with paneled wainscoting; window seat, buffet, etc.; expensive combination light fixtures with nickel wall switches in every room; nice built-in book cupboard in library; large closets and linen closet; instantaneous water heater, porcelain laundry trays; syphon toilet, large front porch; one and one-half story barn; full-sized lot; fine 80-foot oiled street. Good car service. At least $250 below value.
PHONE US OR SEE US EARLY.

$4250. $4250.
A WESTLAKE BARGAIN.
On Park View, Near Ninth Street.
Modern nine-room house with furnace; hardwood floors downstairs; instantaneous heater. A rare bargain that will surely sell in a few days.

$7500. $7500.
WESTLAKE DISTRICT.
Nearly new; 7 rooms and reception hall, very large living room; front has stone foundation and stone trimmings about porch; handsome interior finished in antique oak; elegant pressed-brick mantel, oak floors, beamed ceilings, mission-style buffet and everything up to date. This is a little gem for some one; beautiful location, east front lot.

$8250. $8250.
WESTLAKE BARGAIN.
A fine home and income combined at $750 below value, in this modern residence, beautifully located on high ground near Westlake Park; no finer location in the city; house nearly new; was built for a home by day labor with the best of everything; has 11 large rooms handsomely finished, cheerful and sunny and with beautiful view; polished floors in 9 rooms; combination fixtures, bath and separate toilet on each floor, etc. Completely arranged for two families, but purposely planned by the architect so it can be changed into a single residence if desired, at almost no expense.

THE REALTY TRUST COMPANY
OF LOS ANGELES,
Mason Operahouse, 129 South Broadway.
Phones—Main 666; Home 666. 19

FOR SALE—
I offer for sale my residence on the northwest corner of Figueroa and 23d sts., Los Angeles, with ample stable and carriage-house attached.
The house has 14 rooms, including seven bedrooms, also two bedrooms for men servants over carriage-house; there is a large, well lighted, cemented basement for coal and furnace and laundry; the residence is in good repair and is one of the most substantially built houses in Los Angeles.
The lot, 130½ feet on Figueroa st. by 230 feet on 23d st., has handsome palms and other tropical shrubs and flowers, with laurestina hedge the whole depth of lot.
To strangers to Los Angeles it may be said that Figueroa st. is one of the choicest residence streets in the city, and the immediate neighborhood is one of the best socially. Possession, if desired, could be had on short notice.
JAMES F. TOWELL,
19 Telephone West 241.

FOR SALE—

$3000
SNAP.

A splendid large corner on Newton close to proposed car line on Tennessee st., improved with a good 7-room house, rented for $35 a month; can be handled with $1500 cash; all street improvement made and paid for.

You can easily make a handsome profit by purchasing the above.

CROAKE & M'CANN, 225 Douglas Bldg. Home phone 1912.
L. A. R. B. 19

FOR SALE—
WESTLAKE DISTRICT.

Burlington avenue, near 7th street; a beautiful 9-room residence, every convenience; lot 50x150 to alley. Price $8500.

Bonnie Brae street, fine 10-room modern residence; beautiful large lot, 65x150; palm trees and flowers; east front. Price $12,000.

Burlington avenue, near 9th street; elegant new, modern, up-to-date 12-room residence; hardwood floors; lot 50x150 to 20-foot alley. East front; price $12,500.

Burlington avenue; a fine large residence of 13 rooms; can't be duplicated; every modern convenience. Lot 50x150. Price $13,500.
A. C. GOLSH & CO., 101 N. Broadway.
19

FOR SALE— ONLY $3350.
SNAP. SNAP. SNAP.
A 2-story, 8-room house, close in, on high ground, fine location, close to cars, fine lot, 185 feet deep, large barn, lots of flowers and trees. Don't fail to see this place if you want one of the most comfortable homes in Los Angeles. This certainly is a very fine one and we consider it a great bargain. The house is not new but in fine condition and well planned, has gas, electricity and sewer, all rooms very large and pleasant. The lot has alley on side and rear. The barn alone cost $500. See us at once.

HOLMES & WALTON,
230 GRANT BUILDING. 19

FOR SALE—BARGAINS.
206 N. Figueroa street, lot 53x110; 12-room frame, modern, $3500.

170 and 172 South Gless street, lot 38x140 to alley; 10-room frame, modern, $3600.

155 and 157 South Utah street, lot 50x100 to alley; two 4-room cottages, modern, $3100.

166 and 168 South Utah street, lot 50x100; 2 frame cottages, 4 rooms, modern, $2300.

1705 East 4th street, lot 25x125, running through to another street, 2-story, 3 flat building; rents for $422 per year, $2600.

(Exclusive Agents.)
A. C. GOLSH & CO., 101 N. Broadway.
19

FOR SALE—
5-room modern house, new, rooms all large, large upper and lower hall, fine porch; bathroom as large as a small bedroom, plumbed with hot and cold water; fine electric light fixtures; grounds improved, on a good car line, 20 minutes from Third and Broadway; western part of the city. This beautiful modern home is offered for a few days for $3500. There is a $1600 mortgage running two years.
Will take part cash and clear vacant lots for the balance. See us at once.

COLONIAL MORTGAGE & TRUST CO.,
518-519 H. W. Hellman Bldg.

FOR SALE—

CROPS ASSURED—PRICES WILL ADVANCE.

This place is a home, 50 feet frontage, with lawn and everything paid, can deliver at once. It is only a short distance south and near a fine street and only half block from car line.

$3000—TERMS.

Ten minutes uptown at all hours. Address A, box 108, TIMES OFFICE. 19

FOR SALE—
Houses.

FOR SALE—

A BEAUTIFUL HOME
IN THE
WEST ADAMS HEIGHTS DISTRICT.

This beautiful home is on an elevated corner lot with 77 feet frontage, with a commanding view of the mountains, and in the choicest resident district of Los Angeles. The RECEPTION HALL is one of the prettiest in the city with its wide stairs and handsome balcony. PARLOR, LIVING-ROOM, DINING-ROOM, BREAKFAST-ROOM, BILLIARD-ROOM and KITCHEN are on the ground floor and five large and sunny bed chambers on the second floor. A large room is finished off in the attic for a gymnasium or children's play room. The owner of this property is leaving town and will not be able to return for some time. He has been offered $150 a month rent on a year's lease, but as the house is practically new he does not want to risk it being defaced in any way, and has therefore authorized us to make a sacrifice price on it. If you are looking for a choice home do not fail to look us up, as it will surprise you when you know the extremely low price we are in a position to quote on this home. We will be glad to show you through it any time.

JAS. V. BALDWIN,
207-210 CONSERVATIVE LIFE BLDG.
THIRD AND HILL STS. 19

FOR SALE—

HAVE YOU NOTICED

The Great Advance in Property East of Main?

We have told the owners of property in this portion of the city that there was but one way to make their property equally as desirable as property west of Main st., and that was by putting up handsome and artistic buildings. They have seen the wisdom of our advice, and we have been steadily putting up Flats, Apartment-houses and Residences that are the admiration of all, and they attract a class of tenants that want the best.
If you own a lot on which you contemplate building, call and let us have a talk with you.
Remember, we guarantee you a responsible tenant—our houses are always in demand.

R. N. LAMBERTH & CO.,
GENERAL BUILDING CONTRACTORS,
Suite 414, Braly Bldg.
Phones—Home 2629; Main 2222. 19

FOR SALE—

FOR $30 A MONTH
YOU CAN OWN A BEAUTIFUL HOME.

We will build for you one of our handsome bungalows with columned arches, sliding doors, polished floors, gas and electric fixtures, china closet with leaded glass doors, bathroom fitted up with the highest grade of plumbing, cement walks, everything complete, for a monthly payment of $30.
Why not own a home in this beautiful, sunny Southland of ours?
Call and see our plans. It is a pleasure to show them, and we have an endless variety.

R. N. LAMBERTH & CO.,
GENERAL BUILDING CONTRACTORS,
Suite 414, Braly Bldg.
Phones—Home 2629; Main 2222. 19

FOR SALE—BY
THE OWNERS AND BUILDERS.
MARTIN & ROCKWELL,
407 MASON BUILDING,
COR. FOURTH AND BROADWAY.
HOME PHONE 1916.

Now, reader, please do not take a hasty glance over this ad. and pass it by without further consideration — because upon our word of honor, every thing that we herein state is absolutely true, and we can and will prove it to your entire satisfaction.
We have just completed one of the prettiest and most complete 8-room houses in city, located on the southeast corner Brighton ave. and 29th st. Has extra fine dining-room, with beautiful built-in buffet and conservatory window; very large pass pantry; large, well-lighted cellar, with large furnace, giving heat to all parts of house; enamel stationary wash tub on screen porch; oak floors, handsome combination fixtures; all through house; large closets to bedrooms, with windows to same; a most convenient combination stairway possible; large, handsome bath-room with full nickel-plated instantaneous heater; lot is elevated about 2 feet above sidewalk, 50x148 to 14-foot alley, on 80-foot street, not a pole on street, but pretty shade trees instead. If this interests you, all we ask is to let us take you out and show you.
MARTIN & ROCKWELL,
407 Mason Building.

FOR SALE—
5-room modern cottage, E. 36th st.
$1700—$175 cash, $20 per mo.
4-room modern, E. 33d st.
$1800, $200, $20 per month.
5-room new modern, E. 43d st.
$2000, $200, $20 per month.
5-room, Pico Heights.
$1700, $100, $20 per mo.
8-room, 2-story, W. 39th st.
$3000, $400, $35 per month.
8-room, 2-story, Highland Park.
$2200, $300, $30 month.
Special bargains lots and rooming-houses. Agents for all subdivisions in L. A.
L. A. REALTY EXCHANGE, 432 S. Bdway.
19

FOR SALE — MODERN 6-ROOM COTTAGE, $2000; part cash. 2765 W. 11TH. Pico car. 19

FOR SALE—
Houses.

FOR SALE—
BARGAINS ON HOUSES AND COTTAGES
$2300—8-room 2-story house, large dining and living-rooms, porcelain bath, instantaneous heater, lot 40x150 to alley, half block from car line.
$2750—5-room 1½-story cottage, new and modern, lot 50x138.
$3000—6-room modern cottage, lot 45x125 to 20-foot alley.
$2875—Corner lot, 60x150, with 5-room cottage; also 2-room house on rear of lot.
$3200—7-room 1½-story cottage, with barn, lot 46x138.
19 HIVELY & JONES, 702 S. Spring.

FOR SALE—
$12,000—Beautiful 9-room Westlake home, all modern conveniences, including plate glass, pressed brick work, beautiful combination fixtures, tinted and hand-painted walls, outbuildings for servants and hothouse, large lot, lawns and shrubbery.
$8500—Near 10th and Bonnie Brae, 10-room residence, furnace, hardwood floors, plate-glass windows and modern in every respect. Owner has left city and will sell at a sacrifice.
19 D. S. DE VAN, 501 Bradbury Bldg.

FOR SALE — A HOUSE AT A BARGAIN; sold below cost; modern, 8 rooms, on Arapahoe st. near Pico; all modern conveniences; built-in buffet, linen closets, double stairway, cellar, tinted and frescoed walls, polished floors, cement driveway, etc.; this beautiful home for only $4450; owner will leave city; $2400 cash, and you are the owner of this first-class residence; as an investment it will bring 12 per cent. See OWNER, 1426 Rich st. Home 6328. No agents. 19

FOR SALE—A REAL BARGAIN—
I own an 8-room modern house, S.W., near 2 car lines, the house is attractive, coved ceilings, leaded glass windows, has attic and cellar, heating facilities in every room, the neighborhood is beautiful, fine homes surround it, flowers, lawn; I am compelled to sell, cash preferred, but terms to a responsible party; if you want a bargain and mean business, call. Owner, 519 JOHNSON. Phones 1941. Main 2621. 19

FOR SALE—I AM OFFERING MY HOUSE and lot for $1500; a very substantial 5-room cottage, with bath, gas for cooking and electricity convenient; it is well located in South Pasadena, nice neighborhood, convenient car service; in fact all conveniences that can be found on any close-in property; lot a beauty, 50x150 feet with full bearing fruit trees; called East and forced to sacrifice. Address A, box 128, TIMES OFFICE. 19

FOR SALE — WILL SELL PRIVATELY, superb home, 90 feet front, on corner, charming hill site, near two car lines, 12 rooms, new carpets, furnace and range, six mantel grates, built by day labor; modern and substantial, 8 minutes' ride from Spring and Second sts. Rooms can be rented to refined roomers throughout the year. Price $12,000. Address V, box 47, TIMES OFFICE and name date for interview. No real estate agents need reply. 19

FOR SALE—

9TH ST. NEAR MAPLE AVE.

Lot 40x150 with two houses on it, rented and paying 1 per cent. per month; can sell and give possession immediately; less than $4200 on terms. A fine investment on the coming street. Address A, box 110, TIMES OFFICE. 19

FOR SALE—
WEST PICO STREET.
2 stores, 2-story building and cottage, all well rented, paying 10 per cent. net, price $11,000, part cash.
A SPLENDID INVESTMENT.
JOHN C. STEDMAN & CO., Sole Agents,
19 406 Grant Bldg.

FOR SALE—WESTLAKE DISTRICT, $12,000; AT A SACRIFICE, HANDSOME 9-ROOM WESTLAKE HOME; NEW AND MODERN, PLATE GRASS, PRESSED BRICK, BEAUTIFUL MANTEL AND COMBINATION FIXTURES, TILED BATHROOM, TINTED WALLS, SERVANTS' QUARTERS BUILT IN YARD, CEMENT WALKS, LAWNS AND SHRUBBERY, LARGE LOT. SEE OWNER, 745 S. UNION AVE. 19

FOR SALE — WE CAN OFFER FOR A short time a very desirable residence property, corner of two prominent streets in Pomona, residence of 8 rooms, modern, with one acre of ground in lawn, shade trees and flowers, and 2 acres in Washington navels at a very attractive price for immediate sale. Have photograph. Call and see it. HERRON-BAXTER REALTY CO., 300-301 H. W. Hellman Bldg. L.A.R.B.

FOR SALE—I OWN A 2-STORY 8-ROOM house, one year old, in one of the finest residence sections of Los Angeles. It is located on a fine corner lot, and is A1 throughout, but I am compelled to sell at once and must sacrifice. I will sell for cash at considerably less than cost to me, as I must have money. If you want a bargain address A, box 113, TIMES OFFICE. 24

FOR SALE—
RYDER REALTY CO.,
226 Mercantile Place.
SPECIAL—One of the handsomest and most complete houses on Halldale avenue; near Adams street, $4250. Worth more money. Full sized lot.
RYDER REALTY CO.,
226 Mercantile Place. 19

FOR SALE—IF YOU ARE LOOKING FOR something in a really elegant 7-room (four bedrooms) home, on choice, high, S.W., West Adams corner, see 2601 DALTON AVE. 19

FOR SALE—JUST FINISHED, 7-ROOM 1½-story, lot 50x150; paneled hall, parlor, library, dining-room, connected by sliding doors, golden oak finish, polished floors, heating facilities, buffet, mantel, pantry kitchen, three bedrooms, bath, white enamel coin brass fixtures, two toilets, shades, barn, lawn, $3600; about one-half cash. 1142 W. 41ST ST., one-half block west Vermont ave. Owner in rear. 22

FOR SALE—
RYDER REALTY CO.,
226 Mercantile Place.
Cottage close to Figueroa. Leased for one year, paying good interest on the investment. Will increase in value. If you want such an investment see us.
RYDER REALTY CO.,
226 Mercantile Place. 19

FOR SALE—THIS IS SOMETHING IT WILL pay you to investigate, an elegant house of 8 rooms, elegantly furnished, including a $450 piano; light and sightly; has a 12-ft. porch; lot 40x160 ft., fronting on Metropole ave. This is clear. Price only $7000. This is one of the few places that the ground is not owned by the Banning Co.
BOWMAN REAL ESTATE CO.,
602 Laughlin Bldg.

FOR SALE—
—$4750—
Modern seven-room house, with large reception hall and bath; maple floors, Flemish oak library, with pressed-brick mantel; Brown's furnace; combination lighting fixtures; lot 50x148 to alley; on wide street, with shade trees and no poles. OWNER, 2952 Brighton ave.

FOR SALE—HOUSE AND LOT ON ORANGE st., $3150; house and lot on 29th st., west of Maple ave., $3650; 8-room house, large lot, good barn, on Maple ave., at a bargain; large lot, improved, on Figueroa near 9th, at a bargain; 2 good houses on 25th st., in Kinney Heights tract, on high ground. TOWNSEND, FILLMORE & CO., 329 H. W. Hellman Bldg.

FOR SALE—
Residence in Highland Park, the highest and healthiest part of Los Angeles. This modern home of 7 rooms was built for a home, and not to sell, lot 62½x198, to alley; lawns, trees, shrubbery, etc.; in abundance; will sell very close if taken at once. OWNER, 233 Avenue 51, half block from car. 19

FOR SALE — BEAUTIFUL SUBURBAN homes in South Pasadena, $200; $500 down, balance easy, monthly payments. South Pasadena is the finest suburb in Southern California; has the best car service on the Pacific Coast; the healthiest spot on God's footstool, and the best society. See HOLT, 116 S. Broadway. 19

FOR SALE—
RYDER REALTY CO.,
226 Mercantile Place.
INSTALLMENT COTTAGES—47th street, late style, from $50 cash up to $350. We have several special bargains this week for people who want to get a home; like rent.
RYDER REALTY CO.,
226 Mercantile Place. 19

FOR SALE—A SWELL BUNGALOW ON BEAUTIFUL W. ADAMS HEIGHTS. $3400—TERMS—$600 CASH.
This bungalow has a large living-room across the front, all paneled, has pretty pressed-brick mantel, with cosy seats on each side, swell sideboard and fixtures, maple floors and a very fine finish throughout. A. W. ROSS 420 Bradbury Bldg. L.A.R.B. 19

FOR SALE—A FINE LARGE CORNER S. W. 67½x135 to alley, splendid 5 large room cottage and attic; exceedingly well built for two years ago by owner, for home, price $2900, want $1300 cash, this is a bargain. Should sell at once. PALMER & CARPENTER, 408 and 409 Trust Bldg. Second and Spring. 19

FOR SALE—$3300; 8-ROOM MODERN HOUSE nearly new, partly furnished, just off W. Adams st., high-class surroundings. See owner, No. 2639 VAN BUREN PLACE. 19

FOR SALE—SPECIAL BARGAINS; NEW, modern 8-room house, large lot, fine location, $2800; 5-room modern home, only $2200. OWNER, 3207 S. Main. Call mornings. 19

FOR SALE — ELEGANT 7-ROOM HOUSE, handsomely furnished, on Washington st., near San Pedro; price $7000; mortgage $2600. Address L, box 7, TIMES OFFICE.

FOR SALE—HOUSE AND LOT ON GEORGIA between 10th and 11th, $2500, if taken at once. OWNER, 523 S. Broadway. 19

FOR SALE—
Houses.

FOR SALE—JUST LIKE GETTING MONEY from home, 2 houses on one lot, 6 rooms front, 5 rooms rear, in good repair, fenced, cellar, water, shade trees, lot 40x160; rented for $36; price $2200, $600 cash, $30 per month. For this and other good things call on RATHMELL & NEWCOMB, 244½ S. Broadway.

FOR SALE—
5-room cottage, Boyle Heights, $250 down, $25 per month.
6-room modern cottage, S. W., $300 down, $35 per month, fine quality, 1½ blocks from car line. V. E. STOCKWELL,
Phone 2314. 304 Grant Bldg. 19

FOR SALE—ONLY $25 DOWN AND $15 PER month. A nice little two room house, to which can be built to suit, with 2 large lots, nearly ½ acre in Angeleno Heights, only ten minutes from this office. Price $1250, which is less than value of lots. Owner, 422 STIMSON BLDG. Home phone 9491. 19

FOR SALE — SOMETHING TO THINK about, fine 8-room, 2-story modern brick house, elegant lot, close in, on 3-minute car service; swell neighborhood; within 100 feet of business street and car line; lot worth $1800; house worth $2500; will sell and give perfect title for $3300, $1300 cash, balance long time. ASK FOR LOAN AGENT, 409 W. SEVENTH ST.

FOR SALE—
JUST THINK OF IT.
ONLY $80 PER FT.
50 ft. on 15th st. near Hill, improved with cottage, worth $1000; remember, this is near Hill and is by far the cheapest buy in this vicinity. Call at once if you want this. H. J. KEMPER, 312 Grant Bldg. Home Phone 5225. 19

FOR SALE—THIS PROPERTY MUST BE sold this week at a sacrifice, as I must leave the city on Saturday; a beautiful 5-room cottage; modern; street work and cement sidewalks done, and 2 lots one square of street car; in a fine location; $250 cash and $25 a month, including interest. RANDALL, Room 302 Lankershim Bldg., Third and Spring sts. 19

FOR SALE—BY M. H. SAXTON, WITH KENYON & TRUSCOTT, 523 Douglas Bldg.
Modern 8-room house, close in, $3000.
Modern 5-room cottage, southwest, $2000.
Modern 6-room, furnished, and piano, $2300.
5-room cottage, Ida st., $2250.
5-room cottage, lot 150x135, corner, $2700.
19 523 DOUGLAS BLDG.

FOR SALE—HOUSE—$2300; FINE NEW modern 6-room house on 58th street; lot 40x135 to alley. Street work all done, cement walks, lawns, etc., $500 cash, balance $25 per month. This property is within three blocks of new car factory and on car line. J. A. WOY & CO., 217 S. Broadway, room 112 Potomac Block. 19

FOR SALE—$8750; A SPECIAL BARGAIN; A very fine 2-story, 9-room strictly up-to-date residence, with well-improved lot, 50x150, on Burlington ave., a little this side of Westlake Park; owner non-resident and refuses to rent, but is willing to sell at a sacrifice price, $8750. NOLAN & SMITH, 228 W. Second. 20

FOR SALE—HOUSES—
HOUSES CONSTRUCTED.
Houses constructed, plans furnished and money found at easy rates.
CRICHTON SMITH,
19 201 Currier Bldg.

FOR SALE—OR EXCHANGE.
We have modern 7-room house, Hancock street, East Los Angeles, cheap at $3000; want house 7 or 8 rooms in S.W., must have deep lot and barn, will pay cash difference up to $3000. See Carmer.
JOHN C. STEDMAN & CO., Agents,
19 406 Grant Building.

FOR SALE—DO YOU WANT A SNAP—
Only $850 cash required to handle it; west side property, that is steadily increasing in value; fine 50-foot frontage, good 5-room cottage, only $20 per month required as payment on the balance at 6 per cent. Address owner, V, box 48, TIMES OFFICE. 19

FOR SALE—
IT'S CHEAP.
Union avenue near 16th street; fine 6-room modern cottage. Something better than usually offered for sale, only $3400.
JOHN C. STEDMAN & CO., Agents,
19 406 Grant Building.

FOR SALE—$2000; BARGAIN FOR A QUICK buyer, 1½-story 7-room house, bath, gas, electricity, sewer, 50-ft. lot, will rent to pay 13½ per cent. on price; $1200 cash required, close to Main and Jefferson on west side. YOUNG & ADAMS, 327 S. Hill (ground floor.) Phones 7866, Main 2248. 19

FOR SALE—5-ROOM COTTAGE, E. 27TH st., near San Pedro, perfectly modern, a fine home and positively a bargain; I want to meet buyer to avoid agent's commission. Like finding money to the person who wants a home, and will investigate; must have $1050 cash. Address V, box 194, TIMES OFFICE. 19

FOR SALE—ABSOLUTELY THE FINEST brand-new 6-room house in this city; price $3400; your terms. 622 W. 45TH, between Main and Moneta. Phone West 2452. 19

FOR SALE—
RYDER REALTY CO.,
226 Mercantile Place.
SPECIAL—Cottage 6 rooms, near Pico and Union avenue, only $2650; liberal terms.
RYDER REALTY CO.,
226 Mercantile Place. 19

FOR SALE — 11-ROOM MODERN HOUSE, Towne ave., near 6th st., rents $45, $4750.
5-room cottage, barn, large lot, W. 27th near Grand, $2300.
6-room cottage, barn, W. 22nd st.
$3000, new 5-room cottage, close in. $275 cash, $1500 in monthly payments, like rent. EVERHARTY, 427 Bryson. 19

FOR SALE—FIVE ROOM MODERN COTTAGE, bath, large closets; mantel, gas and electric light, interior woodwork white pine, highly tinted walls, strictly modern, large lot, cement sidewalk; one-half block from Garvanza car line. Fine neighborhood. Easy terms. Inquire 2007 DAYTON AVE. 25

FOR SALE—
RYDER REALTY CO.,
226 Mercantile Place.
A 6-room and a 4-room cottage on Boyle Heights, $2200 for both places; 104 feet front.
RYDER REALTY CO.,
226 Mercantile Place. 19

FOR SALE—7-ROOM MODERN COTTAGE, all improvements; sewer connected; 2-story barn, chicken yard, variety fruit; cement On corner, very beautiful, sightly, nice elevation; on corner, 12 minutes from 3rd and Spring. $2500 secures this—it is a good buy. J. R. SEXTON, 102 S. Broadway. 19

FOR SALE—8-ROOM 2-STORY HOUSE ON high elevated lot in southwestern part of city, surrounded by first-class improvements; This is a first-class up-to-date residence; price only $5500; shades and fixtures all in. Let us show you the property; terms to suit. CRIBB & SINCLAIR, owners 204-206 Wilcox Bldg. 19

FOR SALE—
RYDER REALTY CO.,
226 Mercantile Place.
Cottage between 9th and 10th streets, near Figueroa. Lot 56x120; only $3500.
RYDER REALTY CO.,
226 Mercantile Place. 19

FOR SALE—9-ROOM, 2-STORY MODERN house, close in on Beaudry avenue. A No. 1 house in good condition. 2-story barn and other out buildings; fruit and berries; large lot 50x150. Sunny on high ground, close to car; $3000 will buy this if taken at once. J. B. SEXTON, 102 S. Broadway. 19

FOR SALE—$7200.
A new, modern 9-room house in the beautiful Westmoreland tract; finest close-in residence location, No. 1036 Arapahoe st.; lot 60x147, all improved. Apply on premises or of FRANK B. VEASEY, 201 N. Broadway. Home 4212. 19

FOR SALE—MODERN COTTAGE, 5 LARGE rooms, on hundred-foot avenue; east side; large lot; well improved; fruit, flowers, barn, chicken yards; everything first-class; will sell at a bargain, or exchange equity of $2200 for lot west of Third-st. tunnel, if taken by March 1. 118 S. GRIFFIN AVE. 19

FOR SALE—A VERY NICELY LOCATED 8-room house near 3 car lines and near Harper School, southwest; not new, but modern and in fine condition; equity $3000; might take smaller property, vacant or improved, or stocks, bonds or mortgage. Call 320 TRUST BLDG. Home 4738.

FOR SALE—RARE INCOME BARGAIN, 7 renting propositions under one roof; yields 16 per cent., above taxes, insurance and water; surrounding frontage trebled in value, past six months; $400,000, worth exchanged hands last two weeks, owner, 121 HEWITT ST., Home phone 7344. 19

FOR SALE—A RARE CHANCE TO SECURE a fine 6-room Bungalow on your own terms. This is one of the best finished cottages in the southwest; very massive plumbing; fine fixtures, etc.; price $3250, a few hundred dollars cash balance monthly. A. W. ROSS 420 Bradbury Bldg. L.A.R.B. 19

FOR SALE—MODERN HOUSE, 4 VERY large rooms with bath, lawn, fruit trees and barn; on Avenue 19 in S. P. call district, $1600, terms; owner lives in East and must sell. Apply at once HARRY L. BENNETT CO., 324 Douglas Bldg. 19

FOR SALE—A BARGAIN IN NEW 8-ROOM house, maple floors, oak stain finish, mission mantel; large rooms, four large bedrooms, modern plumbing, south front; lot 50x150; near Pasadena-ave. on Ave. 41. Gas and every convenience; air price, easy terms. WM. N. HOLWAY, sole agent, 220 Grant Bldg. Home 1459. 21

FOR SALE—AT UNION SQUARE, SOME modern 5 and 6-room cottages. The location is good and prices right; easy terms. See F. P. FROST, 1142 W. 24th st. Phone 21079.

FOR SALE—$2500 BUYS A BEAUTIFUL house in the southwest; must be sold. HARRY L. BENNETT CO., 324 Douglas Bldg. 19

FOR SALE—
Houses.

FOR SALE—NEAR HIGHLAND PARK, A nice 4-room cottage, partly plastered, city water, corner lot, 60x140, facing 100 foot street; 5c car fare downtown; bargain at $900, ½ cash, balance same as rent. WM. ELSEY & CO., 127 N. Main st., room 1. 19

FOR SALE—COTTAGE OF FIVE LARGE rooms, bath, pantry and closets, good barn and nicely improved yard, on high ground, Pico Heights, price $2400; part cash, or will trade for chicken ranch in city limits. See OWNER, 1139 El Molino st. Tel. West 2574. 19

FOR SALE—WILL BUILD YOU A STRICTLY modern house of 5 rooms on lot 40x145 to 180, on 2 car lines, for $2000; $100 cash, $25 a month, in high-toned section. This is a bargain for your life. RANDALL, Room 302 Lankershim Bldg., Third and Spring sts. 19

FOR SALE—
Modern up-to-date 6-room cottage; will sell $400 less than its worth if sold within next 5 days; fine lot; fine location, near Vermont and 28th. See this and you will buy at the price. Call HOME 1151 or MAIN 1400. 19

FOR SALE—
$2750—Splendid new 6-room cottage southwest, 80-foot street; lot 50x150 to alley; hardwood floors, best of plumbing, gas, electricity, east front, everything desirable; if looking for first-class place see this.
L. L. BOWEN, 302 Frost Blk.
22 Member L. A. Realty Board.

FOR SALE—OR EXCHANGE, LA SALLE ave. near Adams, 2-story and basement; 8-room house, built by owner, quarter-sawed oak floors; one of the finest and best houses in Los Angeles; must be sold at a bargain or exchange. Call at 234 BRYSON BLOCK. 19

FOR SALE — $6000; NEW, MODERN, 8-room, 2-story residence, strictly up to date in every particular; located in best residence section S.W.; price $6000.
NOLAN & SMITH,
20 228 West Second st.

FOR SALE — $2000; GOOD, MODERN, 5-room cottage with well improved lot 50x100; located on Gillette st., Boyle Heights; price only $2000.
NOLAN & SMITH,
20 228 West Second st.

FOR SALE—A WELL LOCATED 8-ROOM furnished cottage in Pasadena for sale, or will exchange for vacant lots in Pasadena or Los Angeles, or will rent.
J. A. MORLAN & CO.,
19 412 Chamber of Commerce.

FOR SALE—
$4000—8-room new modern house, southwest, near car line; 80-ft. street; nice barn; large lot, nicely improved; east front; worth $5000, but will sacrifice for quick sale.
19 J. J. PHELPS, 216 Mason Operahouse.

FOR SALE—
Lot fronting on two streets, close in, near car line, with modern house on each front, paying over 12 per cent. on price, $3500.
GORDON & CO.,
19 254 Wilcox Bldg.

FOR SALE—MY PRETTY HOME, SOUTHwest, on the hill; fine view; six rooms, two-story, nearly new house; strictly modern; large lot; large barn; fruit, shade and ornamental trees; nice lawn; flowers, etc.; going away; sell cheap. 2323 W. 14TH ST. 19

FOR SALE—FURNISHED COTTAGE OF 5 rooms on Reid st., near Westmoreland place; lot 50x135 feet; cottage well furnished, all for $2800, half cash, a bargain. HERRON-BAXTER REALTY CO., 300-301 H. W. Hellman Bldg. L.A.R.B.

FOR SALE — $3650; NEAR ADAMS AND Hoover, nearly new, very attractive and especially well built cottage of six large rooms, polished floors, tinted walls, porcelain bath, instantaneous heater, 2 rooms finished in white enamel. 1257 W. 25TH. 19

FOR SALE—
$3000—7-room modern house, southwest, actually worth much more; owner going away; buy quick and be happy.
L. L. BOWEN, 302 Frost Blk.
22 Member L. A. Realty Board.

FOR SALE—$2000; $300 CASH, $20 MONTH; 5-room new and modern cottage, porcelain bath, hot and cold water, lot 150x135, one block from car line, Boyle Heights.
HEBER & FARNUM,
19 138 S. Broadway.

FOR SALE—BY THE OWNER. MODERN 9-room house, hardwood floors, grate in every room; excellent cistern for drinking water; barn. Lot 50x150 to an alley. House splendidly built; price very reasonable. Call at 2016 FIGUEROA STREET. 19

FOR SALE—NEW MODERN 4-ROOM COTTAGE, close to car line, S.W., lot 50x146, good neighborhood, price $1800. Will take $100 cash balance easy monthly payments. PALMER & CARPENTER, 408-409 Trust Bldg., Second and Spring. 19

FOR SALE—CHEAP, A LARGE CORNER lot with 5-room modern house, barn, chicken yard, house pays 12 per cent. on investment; 1109 W. 37th st., or address MRS. P. C. STIDD, 510 Ellis st., Pasadena, owner. No agents need apply. 19

FOR SALE—$500 CASH, BAL. MONTHLY payments; house of 7 rooms and bathroom, lot 70x155; large palms, fruits and shade trees; lawn and flowers; price $3000; take Colegrove of Hollywood car to Melrose, 5c care. Apply MRS. E. W. MOORE, half block south of car line. 19

FOR SALE—MUST SACRIFICE; NEW, MODERN 5-room cottage, large well improved lot, barn, cement walk, oiled streets, terms; also 2 fine corners, 55x150, on car line; beautiful Hollywood district; money in these. Call CENTER ST., corner Santa Monica ave. 19

FOR SALE—BEAUTIFUL 8-ROOM MODERN house, mission style half block Westlake Park; party will lease of purchaser for 2 years, $45 per month; fine investment; investigate it; $5500. FRED L. SEXTON, 508 Mason Bldg., 4th and Broadway. 19

FOR SALE—825 E. 28TH ST., 5-ROOM MODERN cottage, price $2900; go see this, then see me. W. 40th st., 7-room modern, $2500; $800 cash. E. 38th, 5-room modern, $2100; $1100 cash. E. 45th, 3-room house, $750; $200 cash. R. G. MERTZ, 108 W. 3rd. 19

FOR SALE—5-ROOM MODERN COTTAGE, southwest, beautiful street and surroundings; snap; $2000; $650 cash, balance $10 per month, including interest 6 per cent., or to suit; rents for $18 per month. FRED L. SEXTON, 508 Mason Bldg., 4th and Broadway. 19

FOR SALE — $3650; NEAR ADAMS AND Hoover, nearly new, very attractive and especially well built cottage of six large rooms, polished floors tinted walls, porcelain bath, instantaneous heater, 2 rooms finished in white enamel. 1257 W. 25TH.

FOR SALE—STRICTLY MODERN 4-ROOM cottage, fireplace, toilet, bath, tinted walls; on choice, high, level lot, Dayton Heights tract; price $1500; $500 cash, balance 8 per cent., or $15 per month. Address BOX 63, Cahuenga, Cal. 19

FOR SALE—A GOOD 6-ROM COTTAGE ON lot 50x140 to alley; on E. First st., near Bailey; this is on the business street of Boyle Heights, and will soon be classed as business property entirely. I can deliver this now for $3150; part cash. F. F. SCHRIVER, 209 W. First st. 19

FOR SALE—$3550; EASY TERMS; MODERN 8-room house, gas, electricity, hardwood floors, 1½ blocks from car line and 15 minutes' from business center. Call W. A. TALBOTT, room 501 Johnson Bldg., 4th and Broadway. 19

FOR SALE—5-ROOM COTTAGE IN ONTARIO, barn, chicken-house and corral, fruit, water, electric light; good location; $1200; owner going East. 532 Stimson Block, Los Angeles, or J. MAC DIARMID, Ontario, Cal. 19

FOR SALE—$16,000; ONE OF THE FINEST 12-room residences in the city; strictly up-to-date in every particular; finished in oak, birch and maple; located in one of the finest residence portions of the city; price $16,000. NOLAN & SMITH, 228 W. Second. 19

FOR SALE—MANSFIELD REALTY CO. have five and six-room cottages in all parts of the city. If you are going to buy, be sure and call on us, and let us tell you what we have. 805 GRANT BLDG. 19

FOR SALE—COTTAGE 5 ROOMS, BESIDES screen kitchen; bathroom and toilet, barn, lawn, trees; price $1700; $600 cash, balance monthly; also two lots on easy payments. See OWNER, 1142 Cahuenga st., 2 blocks west of Harvard boulevard. 19

FOR SALE — GREAT BIG SNAP; NEW, strictly modern six-room cottage, close in, south; complete throughout; porcelain bath, lavatory, buffet, grate, mantel, reception hall; pine finish; very easy terms. MAIN 1400, HOME 1151. 19

FOR SALE—THE MOST MODERN UP-TO-date home of 9 rooms that can be bought in the city for $5500; it cost me $6500; located just off Adams st., in a delightful neighborhood. Address V, box 36, TIMES OFFICE. 19

FOR SALE—MODERN FIVE-ROOM COTTAGE, cellar, gas, electricity, porcelain bath, instantaneous heater; lawns, shrubbery; one-half block from paved street; near depot, school, church and car lines. Address owner, 732 RUTH AVE. 19

FOR SALE—AT A BARGAIN BY OWNER, 60x130 on W. 11th st., No. 716, next to corner of Figueroa, with one double cottage of 8 rooms and a 4-room house, lot worth almost the price asked; also corner lot on Pleasant ave. 19

FOR SALE—HOUSES, LOTS AND RANCHES large list to select from, list your property with us and we will see that you get a square deal. NEW YORK & OHIO REALTY CO., 117 S. Broadway, Main 24, Home 1821. 19

FOR SALE—5-ROOM MODERN COTTAGE, barn, close in, west of Figueroa, 10 blocks of business center; snap; don't pass it by; nothing to equal it in city; $2500. FRED L. SEXTON, 508 Mason Bldg., 4th and Broadway. 19

FOR SALE—$1800 WILL BUY A NEW FIVE-room cottage, all modern improvements, on easy payments, large lot, fine view, half block from street car. Call on owner, W. S. CLARK, 305 Mason Bldg. 4th and Broadway.

FOR SALE—THE BEST BARGAIN IN VERNON, ½-story house and lot, party must sell now and cheap. Call today at 802 E. 50TH. 19

FOR SALE—
Houses.

[illegible]

THE ROBERT MITCHELL CO.,
[illegible]

WESTLAKE.

[illegible]

H. C. WYATT.

[illegible]

THESE ARE BARGAINS.

[illegible]

Home Phone 862 [illegible] Largest Lots in This Neighborhood [illegible] Los Angeles [illegible] Phones [illegible]

[illegible] BY THE REALTY BOARD. [illegible] "L.A.R.B." [illegible] the Los [illegible] of reliable [illegible] The Arbitration [illegible] [illegible]

HERBERT BURDETT, Secretary.

FOR SALE— Houses.

[illegible]

FOR SALE— Houses.

FOR SALE—

$6600.
TERMS.
MR. BUSINESS MAN.
DO YOU WANT A FINE HOME?
In an established neighborhood of fine homes.
On Carondelet st., joining Westlake Park?

8 rooms, ground 50x150 to alley; with cement sidewalks to rear; fine lawn, with shade and flowers; the foundation is brick, with cement floor in cellar, same being equipped with large furnace, which heats the entire house; the kitchen has tiled walls, and is equipped with large gas stove, and hot water tank, the buttery is large and well arranged; there is a large reception hall, library, parlor and dining-room, with large handsome mantel and fireplace in library; the finish in reception hall, library and dining-room is Flemish oak; with natural hard oil finish in parlor; there are expensive combination lighting fixtures throughout, with push button switches; on the upper floor are three large bedrooms, with large closets, bath and balcony; ask any reliable real estate man what the ground alone is worth; they'll say at least $50 per front foot; price of all $6600; terms.
See WINSLOW, with
C. S. HUFF & CO.,
19 402 H. W. Hellman Bldg.

FOR SALE—
A fine new 6-room bungalow, modern in every respect, rooms very beautifully arranged and tinted, polished floors; large lot to 15-foot alley.

$3500—5-room house on W. First st., furnished completely; a bargain.

Also a house of 11 rooms, corner of Court and Hill, 56 feet on Court, 120 feet on Hill; this property can be bought very cheap.

Also a 22-room house, near Belmont and Temple, suitable for roomers and light housekeeping; gas piped through and water; electric lighting in lower half; this is a bargain at $6000.

I also have good bargains in lots and acreage.

I also have a fine 40-acre ranch near Westminster with a 5-room house, good barn, chicken houses and park and cattle shed; will trade for city property.

Also 2 very fine residences in the neighborhood of Washington and Figueroa sts.; I am sole agent for these 2 places, and will sell them every cheap; come and see me about residences in any part of city; I have good lists and some good bargains; I also handle good business property and investments.
MOON, 312 Trust Bldg. Home 'phone 1915.

FOR SALE—
We sell the upper crust of this old globe.

Keep your eye on the hill section, south of Third st.

We make a specialty of close-in hill property, suitable for hotels, apartment and rooming-houses. See us.
J. R. KEEL & CO.

FOR SALE.
One of the finest apartment houses on the Pacific Coast, located on the hill, 4 minutes' walk to heart of city; a gilt-edged money maker; has marvelous future; will sell house and lot and reserve furniture and take lease for term of years, or sell whole proposition. See us at once if you want something good.
J. R. KEEL & CO.,
19 306 Mason Bldg., 4th and Broadway.

FOR SALE—
$6000—8 rooms, new house, elegantly furnished; beautiful street, Southwest; terms.
$4500—8 rooms, nearly new and nicely furnished, southwest; small payment down.
$3500—6 rooms, very nice cottage, on S. Union ave.; terms.
$3500—6 rooms, new, never occupied; beautiful cottage; fine street; southwest; one of the very prettiest cottages to be seen anywhere; easy terms.
$2900—6 rooms, right near Pico and facing Westmoreland Place; part cash.
$2400—8 rooms, not new, but a good house, on a large lot and beautiful street, southwest; splendid neighborhood and near car line; small payment down.
E. M. REYNOLDS,
Tel. 1929. 220 Grant Bldg.
21

FOR SALE—
6-room cottage, close in, half block from 12th st., east of Main, great bargain; only $1975.

New, 6-room cottage, this is the snap of the week, close in, 15th, beautiful 80-foot avenue; this cottage is a beauty, plate-glass, porcelain bath, maroon hall, kitchen arrangement catches the ladies, hot and cold water, gas, electricity, large closets, front bedroom, white porcelain; this is an honest built house, one you cannot duplicate; you are offered this at just the cost of owner; no commission to pay; this will please you; you will buy it if you look it over, only $2150; of course, you will see it. Do it now. Call at 603 BRADBURY BLDG. 19

FOR SALE—5-ROOM HOUSE, $1800, 7-ROOM house, $3150.
This beats anything you ever saw. If you are tired looking for something just a little better than the other fellow has, let me show you these two beautiful homes. Latest style of architecture, cobble-stone pillars on porch, cobble-stone chimney. The interior is a flame of beauty, beautiful brick mantel in parlor, gas grate and mantel in library or den, paneled woodwork, beamed ceilings. We cannot quote all the little things that make these homes exquisite, so come in Monday and we will take you out to see them. Southwest. L. M. WINTHERS, with G. A. Cortelyou Co., 534-535 Bradbury Bldg. Both phones 1302. 19

FOR SALE—
MODERN COTTAGE, S. W. DISTRICT.
Situated on a splendid corner, containing six large sunny rooms, including reception hall, front and side porch. Latest tintings, Flemish woodwork, fine hardwood floors, large pantry, tiled mantel, enameled bathroom, electric fixtures, gas, etc. convenient to two car lines, 1302 W. 24th, corner Ellendale. This house was built for a home and cost over $3250, lot is easily worth $1200 also. I offer this property for $2500, before leaving city. Will be on the premises today and tomorrow from 10 to 12 and from 2 to 4 o'clock. Owner, or call upon my agent, G. A. CORTELYOU, 534-535 Bradbury Bldg. 19

FOR SALE—
$2750—6-room good cottage; 21st street near Maple ave.; lot 40x125; terms.
$6000—8-room new 2-flat building, Crocker near Fifth st.; one-third cash.
$6500—12-room flat building, close in, Flower street.
$13500—14-room flat building, West 11th st., near Figueroa; lot 50x150.
$8500—W. 7th st., close in, 12-room modern 2-story house, or 120 ft., $14,500; terms.
$7300—15-room flat building, Kohler st.; rent $76; terms; see me for other bargains.
$2500—6-room house; walking distance; lot 40x140; near W. First st.
H. P. ERNST, Room 306 Tajo Bldg., cor. First and Broadway. 19

FOR SALE—
10-ROOM MODERN HOUSE
ON S. GRAND AVE. NEAR 28TH ST.
Owner will sacrifice for quick sale.
Small payment down and balance same as rent.
A snap for some one.
Address B, box 199, TIMES OFFICE. 19

FOR SALE—
HIGHLAND PARK—100 HOMES FOR SALE
—HOUSES—
2 rooms, $500; 4 rooms, 2 lots, $800; 7 rooms, plastered, $1300; others $2000, $2500, $3000 up.
A lovely 4-room house elegantly furnished, including $300 piano, only $2200.
—LOTS—
Special agents for Fette-Foord tract, adjacent to Occidental College. Best and cheapest. Other lots $350, $450, $500, $550 up; all well located. Home finders for home seekers.
MISS DUNHAM AND MRS. SCOTT, 5117 Pasadena ave. Tel. East 686.

FOR SALE—4 RESIDENCES: 1 A DOUBLE house on southeast corner 2nd and Hewitt sts., and the adjoining 1 on Hewitt st., and 2 houses on 2nd st., adjoining the southeast corner of Hewitt st., and including the southwest corner of Gerry st., all have modern improvements; price $17,000; income $1800 per annum; will bring $1400 easy; will divide if desired; never vacant a day; in the very heart of the coming manufacturing district; look at the exterior and if interested will give full particulars and show interior, but don't bother tenants, as they don't like it and you wouldn't either if you were them. Address owner, P.O. BOX 716, Pasadena. 19

FOR SALE—$1725; JUST LIKE RENT.
5-room cottage, all modern, large lot, 2 blocks from Temple st. car line, 20 minutes from First and Spring sts., $250 cash, balance installments.
$1725— A BARGAIN —$1725
Cottage of 5 rooms, all modern, Sunset Blvd., 20 minutes from First and Spring sts., $200 cash, balance like rent.
Call and see us. We have many other bargains.
JOHN HIGHAM & CO.,
Real Estate and Investments,
19 215-217 N. Main st.

FOR SALE— Houses.

FOR SALE—
IS IT A HOME
THAT YOU WANT TO BUY?

For actual worth, and really well built, large roomy, strictly modern houses, we offer our newly-built HARVARD BOULEVARD HOUSES AT BARGAIN PRICES.

If you have searched the city over (as did our last buyer) for moderately-priced houses in choice location, and have not yet seen these, you will say, as he did:
THAT there is not in the city today, houses of 42 and 40 feet width, in antique and Flemish oak finish, plate-glass fronts, furnace heating, electric and combination fixtures to your own choice, large bricked and cemented cellars, that can be had even in low ground for anything like the price we offer.

AND naturally, you ask why? We have built a fine class of houses, intending to sell at cost, simply for the great advantage they have been to our Harvard boulevard tract. They have served their purpose and we now offer those unsold at sacrifice figures, that cannot be duplicated anywhere.

No. 1326, 8 rooms, $4000.
No. 1327, 8 rooms, $4500.
No. 1349, 8 rooms, $4250.
No. 1506, 8 rooms, $4250.
No. 1501 sold last week, $4850.

We can give you terms of part cash only. These are no "builders' " houses, no stock patterns, "boxy," square-jointed affairs, but every one to ARCHITECT'S PLANS, and we offer a choice of several latest effects. Each house is as complete in detail, laundry tubs, elegant sideboards, leaded top window sash, as you could order in your own plans; everything suited to a home of a thousand or two greater cost.

SEE US IMMEDIATELY.
THEY WILL BE SOLD QUICKLY.
ALDERSON BROTHERS.
19 205-207 LAUGHLIN BLDG.

FOR SALE—
BY E. L. HOPPER & SON,
OWNERS.
LOOK AT THESE
WELL-BUILT
MODERN HOMES.
EASY TERMS.

$5250—2706 NORMANDIE AVE.
9 ROOMS, COMPLETE AND MODERN IN EVERY WAY.

$5500—2710 NORMANDIE AVE.
9 ROOMS, NEW, MODERN, OAK FLOORS.

$6500—2702 NORMANDIE AVE.
10-ROOM CORNER HOUSE, HARDWOOD FLOORS UP AND DOWNSTAIRS, FURNACE AND DEN.

$5850—2730 RAYMOND AVE.
AN ARTISTIC COLONIAL 9-ROOM HOME. THIS IS REALLY A GOOD BUY.

$7000—2744 KENWOOD AVE.
9 ROOMS, FLEMISH OAK FINISH, BIG LIVING-ROOM PLAN.

$8250—2757 KENWOOD AVE.
A NORTHWEST CORNER, AN ARTISTIC 10-ROOM HOME.

$6250—2738 KENWOOD AVE.
9 ROOMS, ATTIC AND FURNACE, OAK FLOORS.
WE ARE OWNERS AND BUILDERS OF THESE FINE HOMES.
LET US SHOW THEM TO YOU.
EASY TERMS ON ANY OF THEM.
E. L. HOPPER & SON,
402-404 LAUGHLIN BLDG.
HOME 1961. MAIN 2[illegible]
19

FOR SALE—
SPECIAL BUYS.
$3300—½ cash, 636 Crocker st., choice 8-room cottage, good lot, nice lawn, walks, etc.

$4000—½ cash, 10-room house on Georgia st., 2 fronts, splendid buy.

$5500—½ cash, or would take good cottage for ½, balance mortgage; this is 9-room 2-story house, on Westlake ave., and it is very choice.
W. H. NEISWENDER & CO.,
19 430 Byrne Bldg.

FOR SALE—
If you have $2500 to pay down, the owner of the finest 10-room house in Los Angeles, worth $10,000, will sell it to you at bargain price and take the balance monthly. It's a beautiful place, fully worth $10,000, but must be sold and can be bought for much less; Westlake way.
A. S. HEINEMAN CO.,
519 Johnson Bldg.,
19 Fourth and Broadway.

FOR SALE—
5-room strictly modern, lot 50x130, Highland Park, $1900, $200 cash.
5 rooms, southeast, modern, just off Central ave., only $1850, $200 cash.
5 rooms, southwest, modern, finished in dark; a fine house, and only $200 secures it.
We have a first-class list of property all over the city and will be pleased to show you the best.
CUMMINS & PETERSEN,
19 729 S. Broadway.

FOR SALE—
$1800.
$1800.
Large 4-room cottage, within walking distance lot 50x150. This cottage is located in the hill section, very close in and can be purchased on easy terms, to the right party. The lot is worth $1250 and the cottage is well worth $1000, it is a bargain at the price. Terms $500 cash, balance to suit. Inquire of CALDWELL & CO., 407 Johnson Bldg. L.A.R.B. 19

FOR SALE—IF YOU ARE LOOKING FOR A SNAP YOU WILL FIND ONE HERE. TO BE SOLD FOR $3250. WE WILL GIVE YOU THE FURNITURE IN THE HOUSE, EXCEPTING THE PIANO; ONE OF THE HANDSOMEST HOMES ON E. ADAMS ST. 434 IS THE NUMBER. ACCESS TO MAPLE AVE. AND SAN PEDRO CAR LINES. THIS PROPERTY IS HIGH GRADE THROUGHOUT, AND IS ABSOLUTELY COMPLETE IN EVERY DETAIL. DEAL WITH OWNER. NO COMMISSION. 19

FOR SALE—$3800.
AN ENTIRE CITY BLOCK CLOSE IN, WITH FINISHED STREET WORK ALL AROUND 3 SIDES, WITH 6-ROOM 1½-STORY MODERN COTTAGE; OUR PRICE IS CORRECT, BUT IT IS WRONG TO MAKE SUCH SACRIFICE, BUT OWNER SAYS GET THE CASH. WE CAN BORROW THE MOST OF IT FOR YOU RIGHT ON THIS SAME PROPERTY. CLARK & CO., 618 AND 619 O. T. JOHNSON BLDG. 19

FOR SALE—OR EXCHANGE—
$18,000—Close-in flat property, well rented, equity $10,000; want houses or good acres.
$5000—Equity $2800, large 7-room 2-story modern house; want smaller for equity.
$4500—Mortgage $2000; close-in 2-story house; want small ranch clear for equity.
$3000—Large 5-room cottage on $1500 lot; want smaller house less value.
$3000—New cottage modern, and 4 large lots, some cash, balance exchange.
W. J. BRYANT, room 310 Byrne Bldg. 19

FOR SALE—
$2250. $2250. $2250.
A decided bargain, just think of it. A beautiful 5-room cottage within 4 blocks of Adams and Vermont ave. Near car line. $750 cash, balance $22 per month, including interest. If you want a snap, see us early Monday morning. L. M. WINTERS, with G. A. Cortelyou Co., 534-535 Bradbury Bldg. Both phones 1302. 19

FOR SALE—
$3250—½ CASH.
Splendid new 6-room cottage, 1326 W. 28th; house is modern, has every convenience, large lot to alley, nice lawn, flowers, etc.; surrounded by palatial homes, most charming portion of city.
Commissions to agents.
J. F. HAYDEN
430 Byrne Building.
'Phones Home 595, Main 2349. 19

FOR SALE—
7-room residence, beautiful home, West Adams Heights, $5250; $2000 cash, balance to suit; a bargain at $6000.

7-room cottage, lot 50x155, $2150; $500 cash, balance to suit.

6-room cottage, lot 120x125, Long Beach, $1400; $300 cash, balance $10 a month.
EYMANN & STEWART,
19 426-428 Mason Bldg., 4th and Broadway.

FOR SALE—DO YOU
WANT A HOME?
I have a very nice high lot in Westlake district, within 150 ft. of Ninth st. car line, east front, commanding a fine view of the mountains, upon which I am going to build a good house to sell; any one wishing to buy a home could arrange with me to building according to their idea; price $[illegible] to $3000; terms easy. Address C, box 112, TIMES OFFICE. 20

FOR SALE—
$[illegible]—5-room house and lot.
$[illegible]—5-room house and lot.
$[illegible]—6-room house and lot.
$[illegible]—1 house, 2 lots.
$1100—5-room house and lot.
$1750—5-room modern cottage.
All S. W.; on easy terms.
OSBORN & HOPKINS,
4305 Vermont Ave.
West 2752. 19

FOR SALE—4-ROOM ELEGANT NEW house, southwest, 2131 CAMBRIDGE ST. 20

FOR SALE— Houses.

FOR SALE—$4650, BARGAIN IN SWELL artistic 8-room house, somewhat on bungalow style; substantially built for owner's home; very large living-room and dining-room; cozy den; also reception hall; four bedrooms, bookcase, pressed-brick mantel, elegant buffet; many large windows with artistic window seat. It would cost $5500 to duplicate it. Owner, 249 E. 29TH, near Main. Home 22712. 19

FOR SALE—$3500; IT'S A SNAP; 100 FEET front, 6-room house; owner runs bakery business on place; clearing $150 monthly now; this includes $1500 worth of latest improved bakery machinery; close-in property; you can rent the bakery at a handsome figure and still occupy the house. H. P. ERNST, room 306 Tajo Bldg., corner First and Broadway. 19

FOR SALE—
5-room cottage, 1 block north of Pico st., and east of Union ave.; 3 rooms below and 2 upstairs; mantel, porcelain bath, walls tinted, gas, sewer connected, street work all done; you'll have to come early, for we are going to sell this for $1800, and only $200 cash.
CUMMINS & PETERSEN,
19 729 S. Broadway.

FOR SALE—
$3000—PRETTY HOME—$3000
South front on Ingraham st. near Valencia, fine elevated lot with retaining wall, pretty modern house of six large rooms nicely arranged; 3 bedrooms; delightful front porch covered with climbing rose bushes; lot 50x117 to 12-ft. alley. WHITCOMB-GIBSON CO., 529-31 Laughlin Bldg. 19

FOR EXCHANGE—FOR EASTERN—
$12,000—35 acres in Ontario, set solid to fruit in full bearing, close to depot.
$12,500—85 acres near Toluca, a short drive from Hollywood, 4 acres in fruit.
$5000—38 acres fruit at Elsinore, fine soil.
$2500—50 acres near Colton, clear.
$2000—40 acres, level, Riverside Co., clear.
W. J. BRYANT, N.W. cor. 3d and Broadway, 310 Byrne Bldg. Tel. 2980 Home. 19

FOR SALE—SELLING AT SACRIFICE; $2800, a beautiful 5-room cottage and reception hall, built-in buffet, built-in bookcase, built-in dresser, with large plate glass mirror, instantaneous heater, large bevel glass front door; also 4-room house in rear, permanently rented for $8; this property is a bargain. See it. F. E. WOODLEY & CO., 452½ S. Broadway. 20

FOR SALE—
BARGAIN.
Two-story house on 31st st., between Main and Grand; lot 50x150; contains 12 rooms, nicely finished; modern; arranged for two families; good income property; price $4000; worth $5000.
E. L. HOPPER & SON,
19 402-4 Laughlin Bldg.

FOR SALE—THE TWO CHEAPEST HOMES in the city; 7-room cottage on Beaudry ave., large lot worth $1500; take lot and cottage for $2500; ¼ cash.
$4000—Builders, where are you? 9-room, 2-story house and 4 lots, Hoover st; easiest thing yet; $1000 cash.
19 DICKINSON, 119 S. Broadway.

FOR SALE—
$3250—ONLY FOR THIS NEW, MODERN 6-ROOM HOME ON EAST FRONT LOT, 45x168, CHICAGO ST. NEAR 4TH. CASH OR TERMS, GOING AWAY, BUT WILL NOT RENT IT, HENCE THIS SACRIFICE. CLARK & CO., 618-619 O. T. JOHNSON BLDG. 19

FOR SALE—HARVARD HEIGHTS TRACT, beautiful 8-room house and lot, corner 100x125, only $6650; 6-room house, Boyle Hts., $2850; 2 houses and large lot, appraised at $10,000, bringing over $80 per month, value $10,000, Westlake; also many others from $650 up to $40,000. WRIGHT & CO., 225 H. W. Hellman Bldg., Spring and 4th sts. 19

FOR SALE—$4250; BARGAIN BY OWNER; new strictly modern 6-room house, No. 1805 S. Hoover, 2 mission mantels, mission, beautiful china closet, mission, electric fixtures, double plumbing, beamed ceilings, 50 foot corner lot, convenient 3 car lines. Go see it, you will appreciate it, open daily. C. W. WILSON, 1505 Winfield. 19

FOR SALE—
$5000 FOR A LOVELY 2-STORY 7-ROOM HOME ON A GRAND LARGE CORNER (65x140) LOT SOUTH AND EAST FRONT, ONE SHORT BLOCK FROM BEAUTIFUL HOLLENBECK PARK; CONSIDER 5-ROOM COTTAGE IN EXCHANGE. CLARK & CO., 618-619 O. T. JOHNSON BLDG. 19

FOR SALE—A DECIDED BARGAIN.
$2100—Beautiful new 5-room cottage, good neighborhood, southwest, $750 cash, balance monthly; look this up without delay. PALMER & CARPENTER, suite 406-8 Trust Bldg., Second and Spring.
L.A.R.B. 19

FOR SALE—
$6500.
SNAP.
OWNER LEAVING CITY.
8-room good house, 18th st. near Hill, lot 60 feet front to alley.
H. P. ERNST, room 306 Tajo Block, cor. First and Broadway. 19

FOR SALE—
$2200—4-room house on Halldale in the C. V. Hall tract, south of West Adams, all new and modern; lot 50x150.
$3000—7-room house on W. 24th st., all new and modern, polished floors. Be quick.
J. W. RICE, 417 Henne Bldg., 123 W. Third st. 19

FOR SALE—
BEAUTIFUL NEW 6-ROOM BUNGALOW
Choice location on Brooklyn Heights, exceptionally attractive, every modern convenience, $2900. Phone 5952 or Main 5894.
19

FOR SALE—$3000 AND $1700; HERE ARE two opportunities to buy right; a 7-room, modern and up-to-date bungalow at 111 E. Ave. 38, $3000, and a 6-room modern cottage at 3416 Arroyo Seco ave., $1700. Go out today. CHAS. F. PATTERSON & CO., 416 Braly Bldg. 19

FOR SALE—
I have a neat little cottage in Brookline Heights that I will sell at a reasonable figure for cash. Expect to leave city on 15th of March—will then give possession. Address T, box 57, TIMES OFFICE. 19

FOR SALE — $2800 AND $3300; WITHIN easy walking distance; one at 1047 Overton 5 rooms, new, $2800; the other at 740 North Hill, 7 rooms, large lot, $3300. Go out today and judge for yourself. CHAS. F. PATTERSON & CO., 416 Braly Bldg. 19

FOR SALE—$6500; $1500 UNDER MARKET, $6500; trend of LEAPING VALUES; 9-room 2-story, equipped for 2 families; SPLENDID INVESTMENT, SPACIOUS, desirable modern home; large lot; $2500 handles. GRANGE & CO., 314 Johnson Bldg. 19

FOR SALE—NEW MODERN 4, 5 AND 6-room cottages, good location, good lots, strictly first-class bargains; prices $1000 to $3000; payments $50 to $300, balance $10 to $20 per month. Inquire 531 SAN JULIAN. Home phone 7221. 19

FOR SALE—BARGAIN 5-ROOM MODERN cottage at Ivanho Junction, 5c fare, 15 minutes' from First and Spring; price $1850, $200 down, balance $20 per month. See PULSISER, WILSON, MORGAN CO., 221 Byrne Bldg. 19

FOR SALE—YOUR CHOICE OF 2 NEW lovely, strictly, modern cottages nearly completed, located Dixon and Washington sts., if sold now $2200; $500 down, balance easy. See owner, FRED THOMPSON, 1824 Grover st., on premises. 21

FOR SALE—NEAT 4-ROOM COTTAGE, CORner lot, lawn, shade trees, shrubbery, 29 fruit trees (15 varieties;) attractive location; 5c fare, bargain price; also a lot adjoining, $400. Address A, box 197, TIMES OFFICE. 19

FOR SALE—I WANT TO SELL MY ELEgant new home; I am sick and can't pay out; actually worth $1000 more than you can take it off my hands for. For full particulars address C, box 169, TIMES OFFICE.

FOR SALE—COTTAGE, MODERN, CORNER lot, near car line, handsomely decorated, by artist owner; anxious to go east, given away to first buyer at $1250. Temple st. car to 3453 JOHN, corner Hoover st. 19

FOR SALE—6-ROOM COTTAGE, LOT 37½ feet frontage, Gladys ave., near Seventh; small payment down, snap. Also lot between Main and Figueroa. $250 cash, balance terms. WATSON, 227 S. Olive. 19

FOR SALE—
Almost new, 6-room cottage in the southwest, $1150; balance at 6 per cent. Address T, box 52, TIMES OFFICE. 19

FOR SALE—$1800 4-ROOM COTTAGE, VERY conveniently arranged, walls tinted, all in good condition, lot 40x130, fine fruit trees, lawn, flowers and chicken yard, this is good value. Owner, 920 W. 41ST ST. 19

FOR SALE—OR EXCHANGE—MODERN 5-room cottage, every convenience; lawn, trees, fine retaining wall; a bargain on installments or cash or lot in exchange part pay. OWNER, 1142 Irolo st. 19

FOR SALE—$2400; A MODERN 7-ROOM bungalow, with lot 75x237, east front, near foothills, Hollywood, come and look at bargain and state your own terms. P. O. BOX 5, Hollywood, Cal. 19

FOR SALE—AN ELEGANT 5-ROOM MODern cottage, close in, at a great sacrifice; will be sold regardless to class or color. Owner going East. Address B, box 181, TIMES OFFICE. 19

FOR SALE—EQUITY OF $565 IN HOUSE and lot for $475 net; value of house $2600; payments $25 per month; 7 per cent. interest. Apply to owner, 1136 E. 30TH ST., just east of Central. 19

FOR SALE—
7-room cottage $3250, mortgage $1150, want cash for equity; we must sell. Address T, box 53, TIMES OFFICE. 19

FOR SALE—A SNAP; A GOOD FURNISHed 5-room cottage, also 2-room house in rear, lot 40x150, close in, southeast; price $1700, easy terms. Inquire 531 SAN JULIAN. Home phone 7221. 19

FOR SALE— Houses.

FOR SALE—IN WESTLAKE DISTRICT, WE have the most complete list of homes, ranging from $3000 to $15,000; two special bargains. WESTLAKE REALTY CO., 2302 W. 7th st. 21

FOR SALE—SACRIFICE IN FINE RESIdence; mortgage $4000; can let $3000 run; value $8000; want $2000 cash, balance 2 years 6 per cent. Address C, box 123, TIMES OFFICE. 19

FOR SALE—BUILDER UNABLE TO FINish 10-room house will sacrifice, sightly location; easy terms; must sell; $650 cash will handle; $3300. GRANGE & CO., 314 Johnson Bldg. 19

FOR SALE—ONE OF THE MOST CONVENient homes in the city, a good income property, must be seen to be appreciated; good street and location. See owner, 836 E. 21ST ST. 19

FOR SALE—EIGHT-ROOM HOUSE, 23RD and Normandie; will be finished to suit you. GEORGE M. EASTON, Building Contractor, 107 W. Seventh st. Home 'phone 8259. 19

FOR SALE—A THOROUGHLY UP-TO-DATE modern, 8-room house, 2646 La Salle ave., near Adams st., 50-foot lot; a bargain at $4250. See owner, 717 W. WASHINGTON ST.

FOR SALE — CHEAP; A NEW, 4-ROOM cottage, lot 50x150, Dayton st., two blocks from end of Temple st. car; $10 down and $10 a month. 'Phones West 3966, Home 21794. 19

FOR SALE—COTTAGE, $1250, 6-ROOM NEW, modern cottage, located west of University station. Lot 40x120, to alley, snap, must be cash. Address R, box 48, TIMES OFFICE. 19

FOR SALE — A 2-STORY 8-ROOM HOUSE on 12th st. near Central ave. cars, if you want beautiful home in good neighborhood call quick, 344½ S. BROADWAY, room 19. 19

FOR SALE—NEW HOUSE 6 ROOMS, MODern, up to date; any man or woman contemplating buying can get a home very cheap by calling 531 BYRNE BLDG., or Main 577. 19

FOR SALE — 12-ROOM HOUSE, MODERN and complete, on lot 75x140, on E. 15th st. near Central ave.; price $6500; reasonable terms. CHAS. E. MANN, 315 W. 4th st. 19

FOR SALE — 7-ROOM, STORY-AND-HALF house, on Reservoir st. near Alvarado; rooms large, lot 50x150; easy terms. THOS. J. HAMPTON, 119 S. Broadway. L. A. R. B. 19

FOR SALE—$5000; FOR QUICK SALE, CORner, on Maple ave., with 12-room house, rents for $40; good location for business. HIVELY & JONES, 702 S. Spring. 19

FOR SALE—A SEVEN-ROOM HOUSE, WITH lot 60x183, near N. Marengo ave.; good investment; must sell. Apply E. C. WHIPP, owner, 16 Romana ave., South Pasadena. 19

FOR SALE—ONLY $300 CASH, $25 MONTH for nice modern cottage, 15th st., near car line; corner lot; price $2000.
19 CHAS. O. GOODWIN, 309 W. First.

FOR SALE—W. WASHINGTON ST. SNAPS. Asphalt street; residence and business Houses, $2100 to $4600. See us quick. COLE & CO., Washington and Vermont ave.

FOR SALE— ON HILLS WEST, A-1 8-ROOM modern home; a fine sightly place; can be bought right.
19 TAYLOR, 102 Broadway.

FOR SALE — 6-ROOM MODERN 1½-STORY cottage on Brooklyn ave., car line, only $2800; snap.
19 TAYLOR, 102 Broadway.

FOR SALE — 8-ROOM MODERN HOME, Oak st., near 20th st.; extra large lot; can be had at a bargain.
19 TAYLOR, 102 Broadway.

FOR SALE—BOYLE HEIGHTS; 5 AND 6-room cottages, new and up-to-date, $2250, $2650; special bargains.
19 TAYLOR, 102 Broadway.

FOR SALE—TODAY, $150 DOWN, BALANCE easy, 6 per cent., nicely finished 4-room house, tinted walls, painted floors, lot fenced, $1000. 865 S. PICKET. Tel. Park 1316. 19

FOR SALE—$3200; MODERN 6-ROOM HOUSE on Cherry st. near 18th; east front; a good investment either for a home or renting. R. W. POINDEXTER, 409 Wilcox Bldg. 19

FOR SALE—NEW 5-ROOM COTTAGE, LOT 50x150 on car line, $1650, $200 cash, $20 monthly; must be sold at once. Address R, box 43, TIMES OFFICE. 19

FOR SALE — A FINE NEW MODERN 6-room cottage on Dewey ave., half block of Pico car line, east front, barn, etc.; a bargain. LANG & CO., 2540 W. Pico st. 19

FOR SALE—FORCED SALE OF MY NEW, modern 2-story home, 50-foot lot, overlooking ocean, fine view, worth $4000, for $3000, terms. 506 CASCO ST. Home 3098. 19

FOR SALE—$3350; 7-ROOM MODERN HOUSE, easy walking distance, very desirable locality on hills, west of Third-st. tunnel. F. O. WAKELEY, 323 Bradbury Bldg. 19

FOR SALE—FLATS, BUILDING OF 4 modern flats, nearly new; a good, steady increase; old tenants; lot 50x155 on Figueroa. Main 5044, Home 3022. 19

FOR SALE — NEW 9-ROOM MODERN house, 1051 Westlake ave.; lot 50x150, 15-foot alley; granite front. D. C. WHITTEN, 221 Westlake ave. Phone 5564. 19

FOR SALE—13-ROOM RESIDENCE ON corner of Grand Boulevard, modern, large lot, $12,500. Might take $3000 vacant. GEO. W. HAINES, 206 Frost Bldg. 19

FOR SALE—MODERN 5-ROOM COTTAGE on E. 27th st.; bargain; price $2350; half block from car line; easy terms. O. F. SCHERER, 200 Frost Bldg. 19

FOR SALE—6-ROOM RESIDENCE, ROSE Lawn, in Highland Park; price $2600, $300 cash and balance $35 per month. G. W. E. GRIFFITH, South Pasadena. 19

FOR SALE—$1750; NEW, MODERN 5-ROOM cottage, close in, southwest; am obliged to sell before February 27. Address immediately, A, box 118, TIMES OFFICE. 19

FOR SALE—3 DAYS ONLY, 5-ROOM MODern cottage, $1450; terms, 10 minutes' walk from First and Broadway. 612 CENTENNIAL ST., open today. 19

FOR SALE—MOST DESIRABLE COTTAGE in southwest for the price, strictly modern and first-class; best car service in city; look at it. 1277 W. 30TH. 19

FOR SALE—NEW 6-ROOM COTTAGE WITH barn, E. 24th near Maple; will take two nice lots as part payment. KROFF, room 422 Chamber Commerce. 19

FOR SALE—SNAP; NEW 9-ROOM MODERN house, close in near Maple; $2300; TERMS; ACT QUICKLY. S. H. KROFF, room 422 Chamber Commerce bldg. 19

FOR SALE—HOUSE AND LOT BY OWNER on Figueroa st.; 7 large rooms and bath; if taken soon, will sell for $500 less than others are asking in neighborhood. HOME 2276. 19

FOR SALE—NEW MODERN FOUR-ROOM house $1350, $250 down, balance easy, extra 6-room house, fine corner lot, $1900, terms. 855 S. FRICKET. Tel. Park 1316. 19

FOR SALE—TWO LOTS WITH 5-ROOM house, large barn, lawn, flowers, going East; bargain if taken at once. Address V, box 170, TIMES OFFICE. 19

FOR SALE—$1400, $300 CASH, $20 MONTHly, lot 50x150 on car line; this is a snap; will rent for $13 month. Address R, box 42, TIMES OFFICE. 19

FOR SALE—$2700; NEW BUNGALOW style 5-room cottage, south front; ½ block from 2 car lines, S.W.; $500 cash, balance terms. 911 W. 35TH. 19

FOR SALE—$3750; NEW, MODERN 8-ROOM house, south and east exposure; block from 3 car lines, S.W.; $500 cash, balance terms. 911 W. 35TH. 19

FOR SALE—NEW 4-ROOM MODERN COTtage, reception hall, porch, barn, storehouse, lot 50x136; fruit trees, garden, lawn. 1476 W. 38TH ST. 19

FOR SALE — NEW 5-ROOM COTTAGE, sightly location, close in; price very reasonable, terms if desired. Address V, box 84, TIMES OFFICE. 19

FOR SALE—NEW 6-ROOM MODERN BUNgalow at a bargain if sold at once; one block from Central-ave. car line. See OWNER, 1202 E. 33rd. 19

FOR SALE—FINE COTTAGE WITHIN SIX minutes' walk from Third and Broadway, only $3250, snap and worth $3750. NICKLIN, 307 Grant Bldg. 19

FOR SALE—COTTAGE, TO SELL SO CHEAP you can make your own price and terms. COMSTOCK, SLEDD & MILLSAP, 4311 Central ave. 19

FOR SALE—MY 9-ROOM MODERN HOME on Grand ave. near 23rd st., part cash, balance on time. Address OWNER, 2626 Pasadena ave. 19

FOR SALE — A BARGAIN, 5-ROOM COTtage, lot 50x150 in Boyle Heights; price $1600; easy terms. Inquire 531 SAN JULIAN. Home phone 7221. 19

FOR SALE—FOUR ROOM COTTAGE ON 2 car lines, near Echo Park, $200 down balance $17 per month. Price $1150. Apply 214 FRANKLIN. 19

FOR SALE — $5500; MODERN 7-ROOM, 2-story residence, near the corner of 10th and Figueroa; price $5500. NOLAN & SMITH, 228 W. Second. 20

FOR SALE—DOUBLE HOUSE, 2 FINE homes, strictly modern, in Westlake district, new, fine, $17,000. GEO. W. HAINES, 206 Frost Bldg. 19

FOR SALE — FINE HOME IN SIERRA Madre, modern new house of 8 rooms; price only $2600. Inquire of owner, M. OLSEN, Sierra Madre. 19

FOR SALE—4-ROOM HOUSE, LOT 65x120, AT Highland Park; $1350; $100 cash, balance payments. J. P. HANLON, 525 Bryson Bldg. 19

FOR SALE—14-ROOM RESIDENCE, LOT 50x150, close in, income property; good investment. Apply at residence, 411 BIXEL ST. 19

FOR SALE—
My 8-room home on Bush near Pico, $4750, for quick sale. Address W, box 13, TIMES OFFICE. 19

FOR SALE—$2650; 5 ROOMS, MODERN, high location. 3662 S. BONNIE BRAE ST. 21

FOR SALE— Houses.

FOR SALE—
IN BEAUTIFUL HOLLYWOOD.
A charming modern 7-room, 1½-story house fronting the mountains and the ocean; on a lot 75x175.

Just completed, yet never occupied by the owner who lives in Sandusky, O., and who is forced to sell owing to inability to return to California. This charming place built as a winter home for a person of means; it is worth over $4000; can be bought for $3500; terms or any reasonable offer.

It must be sold and there is no misleading statement in this ad.
A. S. HEINEMAN CO.,
519 Johnson Bldg. 4th and Broadway. 19

FOR SALE — FINE CORNER LOT, SOUTHwest, near Adams, residence neighborhood; price $1250; also fine building lots, near Central, $425 and up; easy terms.
For Sale—6-room cottage; lot 40x150; this side 23rd on Central; price $2500; terms.
For Sale—12-room house on Wall st.; this side 24th; lot 54x125, rents $30; price $3000; make offer.
For Sale—on Kohler, near Seventh; 6-room cottage, 40x110, $2800; also 8 rooms on 12th, this side Central ave., 40x160 to alley; price $3,700. See PECK, with F. J. STEELE & CO., Main 555, Home 29294. 19

FOR SALE — CHOICE COTTAGE, CLOSE in, southwest, 5 rooms, reception hall, bath, large screen porch, pantry and all modern conveniences; price $3500. Address B, box 188, TIMES OFFICE. 19

FOR SALE — GOOD 3-ROOM HOUSE WITH lumber enough for another and fine lot; all for $600; $150 cash. F. A. BURKHART, 209½ S. Broadway. 19

FOR SALE — GOOD 5-ROOM COTTAGE, corner lot, worth $1700; must sell immediately for $1250; bank has loaned $700 on this place, so $550 cash takes it. Apply ROOM 12, 308½ S. BROADWAY. 19

FOR SALE—MOVE TODAY—SAVE RENT.
$50— Cash, $10 monthly and interest.
$850—4 rooms, 4514 Dominguez st.
$850—3 rooms, 825 W. Edgeware Road.
$1650—5 rooms, bath, 2714 Court st.
$1550—5 rooms, bath, 2129 Court st.
See OWNER, 315 Alvarado and Temple sts., office 218 S. Broadway, room 209. 19

FOR SALE — I WANT TO SELL MY 7-room home at once, as I am going away; lot 40x160 feet to alley; close in, desirable property; price $4200. Call 349 CAMBRIA ST. 19

FOR SALE—4-ROOM MODERN COTTAGE, close in; big bargain in a nice cottage; easy terms; price $1750. O. F. SCHERER, 200 Frost Bldg.

FOR SALE—12-ROOM HOUSE, LARGE LOT, close in, southwest; must sell at sacrifice; good income property. T. R. WALLACE, 428 Braly Bldg. 19

FOR SALE—WALNUT ORCHARD 46 ACRES; might divide; modern 8-room house, etc.; price $3400. JONES & RYDER LAND CO., 219 W. Third st. 19

FOR SALE — AT A SACRIFICE; NEW, modern, 2 story house; must be sold at once. 2683 Vermont ave., or inquire 628 W. WASHINGTON. 20

FOR SALE—NEAR BEAUTIFUL SOUTH Park, two 4-room cottages, lots 50x135; price $1300; also large tent house, cheap. 724 E. 49TH ST. 19

FOR SALE—5-ROOM HOUSE, WESTLAKE district, best buy in city; $300 under value; lot 50 feet; $2300. Address S, box 42, TIMES OFFICE. 19

FOR SALE—7-ROOM HOUSE AND LOT 100x150 ft. in suburban village; $800; perfect title; bargain. G. W. FOX, 213 Lankershim Bldg. 19

FOR SALE—6-ROOM COTTAGE, S. WALL st., built 2 years; best of condition; lot 40x125, snap; must be sold. $2500. OWNER, 1548 W. 21ST. 19

FOR SALE—CORNER LOT, 45x145, BEAUTIful shade, 3-room California house, close to car lines; price $750. See OWNER, 1470 E. 33d st. 19

FOR SALE — BARGAIN TO THE RIGHT party, new, modern four-room cottage at 2810 BROOKLYN AVE. Lot 54x187½. Owner on place. 19

FOR SALE — I WILL TAKE $2750 FOR MY equity in a new modern 10-room, private residence on E. 20th st. Care of L. C., 452 E. 20TH. 19

FOR SALE — 5-ROOM COTTAGE; NEW AND cheap, on account of death; excellent car service. R. D. LIST, 213 Tajo Bldg., $2150. L. A.R.B. 19

FOR SALE—2 COTTAGES AND LOTS; WILL take good gasoline automobile in part payment of one or both. WATTS, 551 S. Olive. 19

FOR SALE—50x125 FEET, WEST FRONT; 2-room house, 342 BRYAN ST., between Fanning and Ensign; see owner on property. 19

FOR SALE—$1800; MODERN 5-ROOM HOUSE with bath, $300 down, $20 a month, including interest. Apply 316 S. PRICHARD ST., East Los Angeles. 19

FOR SALE—6-ROOM MODERN COTTAGE, 1913 W. 25th st., $3650; one block from Adams. See owner at place. 'PHONE BLUE 7507. 19

FOR SALE—MODERN 6-ROOM COTTAGE and 2-story barn at a sacrifice, if sold soon, it will pay to look this up. 2027 E. 6TH ST. 19

FOR SALE—$1800 BUYS 5-ROOM COTTAGE and 50-foot lot. Take Maple-ave. car or Phone South 224. OWNER, 250 E. Vernon ave. 19

FOR SALE—$450 EQUITY IN 5-ROOM COTtage, valued at $2250, balance can be made in payments of $5 monthly. 1318 E. 25TH. 19

FOR SALE—7-ROOM HOUSE, SOUTHWEST, modern, electric light, bath, on car line; bargain; faces two streets. 1508 W. 23D ST. 19

FOR SALE—$1500 BUYS EQUITY IN 5-RM. cottage; close in; two car lines; lawn, flowers, garden. Apply at 311 CLANTON ST. 19

FOR SALE—MODERN 5-ROOM COTTAGE, lawn, flowers, easy terms; will sell to colored people. Inquire 1300 E. 23D ST. 19

FOR SALE—OR EXCHANGE—3 NICE VAcant corner lots, southwest location. Inquire of OWNER, 212 W. Washington. 19

FOR SALE—GOOD 6-ROOM HOUSE, WELL located, nothing better for the price, $3000. See owner, 209 E. WASHINGTON. 19

FOR SALE—A FINE 6-ROOM COTTAGE ON good lot, close in; terms $1000 cash. Apply week days, 1055 BYRAM ST. 19

FOR SALE—OR RENT, MODERN 6-ROOM cottage, 15th and Catalina st., by owner. 1297 E. 28TH ST., city. 19

FOR SALE—5-ROOM HOUSE AND BATH, lot 50x136; W. 26th st.; $2400. J. P. HANLON, 525 Bryson Bldg. 19

FOR SALE—AT A BARGAIN, AN 8-ROOM house, lot 50x140 to a 20-foot alley, $5000 will take it. 925 E. 12TH ST. 19

FOR SALE—$850, $1450, $2250, COTTAGES, $50 down, balance monthly; commission to agents. See builder, 209 COPP BLDG. 19

FOR SALE—SEE THAT NEW 6-ROOM, 1-story, modern house, 2150 SANTEE ST.; $3200; terms. Owner and builder. 19

FOR SALE—CASH OR PAYMENTS, 5-ROOM modern cottage, will make price right, must sell. Call at 1012 E. 29TH. 19

FOR SALE—6-ROOM HOUSE, RECEPTION hall, bath, barn, gas, electric light. Call 233 S. MAIN. 20

FOR SALE—GOOD 6-ROOM COTTAGE, TO be moved off lot, 826 W. Ninth st. Call 10 to 11 a.m. daily. 19

FOR SALE—HOUSE AND LOT IN THE S. P. call district; like rent. GEO. W. GRAHAM, 140 S. Broadway. 19

FOR SALE—BY OWNER; 6-ROOM MODERN 1-story cottage; easy terms. WALKER BROS., Boyle 731. 21

FOR SALE—5-ROOM BUNGALOW, $1800; $50 cash. OWNER, 315 Alvarado, corner Temple st. 19

FOR SALE—FIVE-ROOM HOUSE AND large lot on E. 37th st., $1200. OWNER, 472 E. 37th st. 19

FOR SALE—4-ROOM HOUSE, LOT 50x150; $850. Dodgeville. J. P. HANDON, 525 Bryson Bldg. 19

FOR SALE—A 6-ROOM MODERN COTTAGE, cheap terms. Address or call at 750 E. 21ST. 20

FOR SALE—6-ROOM COTTAGE, NO. 1239 E. 2ND ST., gas, electricity and bath, $2300.

FOR SALE— City Lots and Lands.

FOR SALE—BY
MARTIN & ROCKWELL.
407 Mason Bldg.
Corner Fourth and Broadway.
Home Phone 1916.

$4250—A northwest corner on West Adams st.; (very high ground;) 150x150 to an alley. This is a real snap and will not last long.
MARTIN & ROCKWELL.
$3300—The most elegant 100x150 to an alley building site in Kinney Heights.
MARTIN & ROCKWELL.
$5000—Four very fine lots on Normandie, just south of 27th st., 50x123 each; will sell single lots at $1300 each.
MARTIN & ROCKWELL.
$1200—One of the best buys in the city; northeast corner Brighton ave. and 20th, 50x148 to alley; 80-ft. street; no poles; cement walks and curbs—in on both streets; elevated 2 feet above walks and faces one of the handsomest homes in Los Angeles.
MARTIN & ROCKWELL.
$850 each—Two very choice lots on Fourth ave. in Arlington Heights tract. This is a 100-ft. st. and has a grand future. To see these lots will be to want them.
MARTIN & ROCKWELL,
19 407 Mason Bldg.

FOR SALE—FINE LOT FOR FLATS ON 28th st., between San Pedro and Stanford, 50x150, south front on 100-feet street, all poles on alley, $2500. J. N. GATES, Station A, East Los Angeles. 19

FOR SALE— City Lots and Lands.

FOR SALE—
LOTS.
LOTS.
LOTS.
LOTS.

CLOSE IN, SOUTHWEST.

$1475—W. 27th st., 1½ blks. Grand ave., 50x135.
$1800—Bush st., near W. 16th, 50x150.
$1100—W. 17th, near Toberman, 50x150.
$2300—W. 12th, near Figueroa, 50x150.

SOUTHWEST.

$675—W. 49th, near Vermont, 50x128.
$875—Harvard boulevard, near W. 27th, 50x140.
$1050—W. 23d st., near Vermont, 50x140.
$1150—W. 29th st., near Kansas, 50x125.
$1200—Corner near 30th and Vermont, 50x128.
$1475—Orchard ave. near West Adams, 50x134.
$1550—Near Menlo and West Adams, 50x146.
$1600—W. 28th st., near Hope, 54x133.

WEST ADAMS HEIGHTS WAY. HIGH GROUND.

$750—Near W. Adams and Arlington, 50x158.
$1025—Van Ness ave., near W. 18th, 50x150.
$1050—W. 20th, near Hermosa, 45x138.
$1100—Near W. 22d and Western ave., 50x138.
$1250—W. 23d, near Cimmaron, 50x160.
$1300—Near W. Washington & Hermosa, 50x138.
$1350—Bet. W. Adams and W. 24th st., 50x150.
$2100—Near Hobart blvd. and Oxford, 60x138.

CORNERS.

$1600—Corner near W. 28th & Cimarron, 45x138.
$1750—Corner La Salle and W. 21st, 125x150.
$1800—Corner W. 23d and Hermosa, 50x128.
$2750—Cor. W. Washington, near Hobart blvd., 60x142.
$2800—Cor. W. 23d and Kinney Heights, 75x138.
$6000—Cor. W. Washington and Gramercy Place, 150x125.

(2) BLOCKS WEST OF FIGUEROA ST.

$2500—W. Fifth st., 45x142.
$2750—Boylston st., 50x116.
$2575—Near Bixel and W. Sixth st., 50x128.
$2775—Near St. Paul and W. Fifth, 50x150.

CORNERS.

$3250—S.W. cor. near Maryland, 50x128.
$3000—N.E. cor. near W. Sixth st., 50x128.
$4500—N.E. cor. near Arnold st., 72x120.
$6000—N.W. cor. near Boylston, 160x116.
$5000—N.W. cor. near Bixel, 77x142.
$10,000—N.W. cor. near Lucas, 162x165.
$15,000—N.E. cor. near Orange, 118x183.

WESTLAKE DISTRICT.

$1150—Elden near Pico, 50x142.
$1025—Lake near W. Sixth st., 50x120.
$1600—Westmoreland tract, 50x135.
$2000—Alvarado Terrace, 50x150.
$2250—Bonnie Brae, near Pico, snap.
$2500—Near W. Seventh and Garland, 50x138.
$2750—Alvarado near W. Sixth, 50x134.
$3000—Near Lake and W. 11th, 60x132.

VERY CLOSE TO WESTLAKE PARK.

$1100—W. Ninth and Vermont, 50x140.
$1225—Bet. W. Seventh and W. Sixth, 50x138.
$1300—Near Hoover st., 51x142.
$1450—Near Wilshire boulevard, 50x170.
$1500—Vermont ave. and W. Seventh, 50x140.
$2000—Near Coronado, 50x140.
$2150—Miami near W. Fifth, 50x170.
$2250—Vergil, near W. Sixth, 50x170.
$2500—Commonwealth and Sunset Park, 50x170.

CORNERS.

$2475—Corner W. Sixth st., 50x170.
$2500—Cor. Commonwealth, 55x170.
$2400—Cor. near Wilshire boulevard, 45x170.
$2600—Cor. near Rampart and W. 7th, 50x138.
$4000—Corner near Miami, 138x170.
$8250—Corner Commonwealth, 150x170.

F. W. FLINT, JR.,
206 O. T. JOHNSON BLDG.
19 MEMBER L. A. REALTY BOARD.

FOR SALE—
GEM OF HOLLYWOOD TRACT.
VERMONT AND FRANKLIN AVES.
LOTS $300 UP; 1-3 CASH.

After three months' labor preparing the beautiful section of East Hollywood for homeseekers, Croake & McCann's Gem of Hollywood Tract is ready for the market. Shade and ornamental trees are set out along each street, and the finishing touches given to this attractive subdivision. Streets have been graded, cement curbs and sidewalks laid, and the lots leveled, so as to form perfect sites. Building restrictions of $1500, $2000 and $2500 have been placed upon these lots, according to their location; an alignment of 25 feet from the property line will be incorporated in each deed or contract. No stores, churches or public buildings will be permitted in this tract, which will be hedged around with every safeguard necessary to protect intending residents.

The Gem of Hollywood Tract lies between Vermont and Manhart, Franklin and Melbourne aves.; and is located only two blocks north of Prospect Boulevard, and the Hollywood electric car line. It is only 22 minutes' ride from the business center of Los Angeles, and at the end of the 5-cent limit. The land is gently rolling, affording perfect drainage. In altitude it is 465 feet above the sea level; 75 feet higher than the eastern boundary of Hollywood at Prospect ave. and Center st. and 250 feet higher than the corner of Third and Spring sts., Los Angeles. On a clear day the Pacific Ocean can be distinctly seen from this tract. It is protected from the rude north winds by the high hills just beyond. The soil is of decomposed granite—and admits of a luxurious growth of flower, shrub and garden truck. Is located only two blocks from the Lette mansion.

Lots are 50x135; and will be sold at $300, $350 and $400, on terms of one-third cash, balance six, twelve and eighteen months. As there are only ninety-four lots in this whole subdivision, and thirty-one have already been selected, they will not last long. It will be well, therefore, for intending purchasers to go out today; and after looking over the situation and surroundings, make their selections immediately. Plats and price lists can be obtained at this office or at the office on tract.

CROAKE & M'CANN, 225 Douglas Bldg.
Home phone 1311.
19

FOR SALE—
—KELLAR TRACT—
Six minutes from Sixth and Main sts.
LOTS.
$250 —and up— $250.
EASY PAYMENTS.
50 and 60-foot frontage.
Streets graded and oiled.
Cement curbs. Graveled sidewalks.
—Cheapest Lots in Los Angeles—
GOLDEN STATE REALTY COMPANY.
Open Sundays. Free Transportation
421 SOUTH SPRING ST. 19

FOR SALE—IN HIGHLAND PARK, I have some of the choicest property in that beautiful suburb at prices away down; look at this, 50x150 on Monte Vista near Avenue 54, $800; terms easy. Here is a snap; two fine lots on swell Ash st., 50x200, beautiful view, only $500 each; good restrictions; part cash; snap; 40x140, Avenue 62 and Pasadena ave.; street work paid, $415; terms. Fine lots on New York st., inside city limits and outside for $100 to $350. Lots in Anadeal tract for $75. All are bargains. Get a home and stop paying rent. WM. ELSEY & CO., 127 N. Main st., room 1. 20

Realty Liners

FOR SALE— City Lots and Lands.

FOR SALE—
ELEGANT LARGE LOTS, IN CRESTMORE PLACE.
CRESTMORE PLACE.
A Beautiful Subdivision.
With Building Restrictions
HIGHLY IMPROVED WITH
Aristocratic, Ornamental
Street Entrance,
Cement Walks and Curbing.
Oiled and made streets.
FINE, PURE WATER
PIPED TO EVERY LOT.
RICH, HIGH, SANDY SOIL.
COOL, INVIGORATING AIR
EXCEPTIONALLY LOCATED
EXCLUSIVE RESIDENCE
DISTRICT—Between
ADAMS
and
JEFFERSON
Streets—Near
MRS. CHILDS' $80,000
RESIDENCE
LOWEST PRICED
IMPROVED
High-class Residence Lots In S. W. LOS ANGELES.
PRICES $880 AND UP.
Easy terms, $80 cash, Balance $10 per month.
These Fine Lots Will Double In Value Within a Year.
Which is ASSURED AS The Site at the Price is Unequaled For Beauty Health and Convenience and as We propose Making This District By Our Building Restrictions An Exclusive Aristocratic Section For Better Class of Citizens
Go Out—Select Your Lot Today Before Street Work Is Finished.
And Opening Sale Begins, When Large Advance In Prices Will Be Made.
Take Traction University Car Line, Transfer at Jefferson St. to West Jefferson St. Car Line. Get off at Cimarron St. One Block West of Western Avenue.
For Colored Maps, Etc., see
LOS ANGELES LAND IMPROVEMENT CO.
204 LAUGHLIN BLDG.,
315 S. BROADWAY. 19

FOR SALE—BY
INGRAM & BRIGGS.
INGRAM & BRIGGS.
600 BRALY BLDG.,
S.E. COR. 4TH AND SPRING STS.
BOTH 'PHONES 2.
DESIRABLE CITY LOTS FOR HOME OR INVESTMENT PURPOSES IN THE BEAUTIFUL SOUTHWEST.
IN WEST ADAMS HEIGHTS.

FOR SALE—BY STRONG & DICKINSON.
HERE YOU ARE, THE BEST YET.
STRONG & DICKINSON'S
FIGUEROA STREET TRACT,
CONTAINING FORTY ACRES,
LYING ON THE WEST SIDE OF
FIGUEROA STREET.
(EVERY ONE KNOWS WHAT THAT STREET IS.)
AND BETWEEN THORPE AND VERNON AVES.
FINE LARGE LEVEL LOTS.
AT FROM ONLY $550 UP.
TERMS ⅓ DOWN, BALANCE IN 6, 12, 18 MONTHS.
WE BOUGHT THIS PROPERTY FOR ½ WHAT ADJOINING PROPERTY IS NOW HELD AT, CONSEQUENTLY WE CAN SELL AT THE LOW PRICES WE HAVE ON THE LOTS.
$1500 BUILDING RESTRICTIONS.
TAKE REDONDO CAR TO FIGUEROA ST. WALK SOUTH TO THORPE ST.
AGENT ON THE GROUND TO SHOW YOU THE PROPERTY.
MONETA-AVE. CARS WILL SOON BE RUNNING, AND ONLY ONE BLOCK AWAY.
PRICE INCLUDES STREET WORK.
THESE LOTS ARE ALL GENUINE BARGAINS.
AT THIS PRICE, BEING FROM $100 TO $150 CHEAPER THAN ANYTHING IN THE NEIGHBORHOOD.
WE BUY RIGHT, CONSEQUENTLY CAN SELL RIGHT.
MR. F. H. BRADFORD WILL BE ON THE GROUND TO SHOW THE PROPERTY.
LOOK THIS UP AT ONCE AND GET IN ON THE GROUND FLOOR.
STRONG & DICKINSON,
TEL. 1272. 125 S. BROADWAY.
OFFICE OPEN MONDAY AND SATURDAY NIGHTS. 19

FOR SALE—
"If WE advertise it, it's so."
LOOK! LOOK!
FOR SALE BELOW COST IN ARISTOCRATIC WESTMORELAND.
Northeast corner Hoover and 11th streets. 75x150. ONLY $3300.
Also southeast corner Arapahoe and 10th sts. 50x150 $1800
TWO GENUINE BARGAINS.
EDWARD D. SILENT & CO.,
Members Los Angeles Realty Board.
Est. 1885. 216-218 W. Second st. 19

FOR SALE—
Six fine lots on Alvarado st., close to Sunset blvd., $800 each, very cheap, beautiful view of mountains.

A very choice corner, 150x115 feet, street work all done, cost $4000; will sell the whole corner for $2300; location Sunset blvd. and Gladstone.

New modern 5-room house, on graded street, good location; must be sold at once; price $2750; this is a great bargain.

New modern 6-room house, good barn, corner lot, 75x150, at Riverside, two blocks from P.O., price $3000; will trade for alfalfa ranch, close to city or ocean.

House and lot on Gladys ave., close to Seventh st., price $2800; will trade for Ocean Park lot or house and lot or small rooming-house.

Good 10-acre alfalfa ranch, California house, plenty water, at Riverside; price $3500; will take $1500 house and lot, balance cash; this is a splendid ranch, good location and cheap.

C. H. GEORGE & CO.,
19 226 Mason Bldg., 4th and Broadway.

FOR SALE—LOTS IN THE SOUTHWEST. BARGAINS.
6 beautiful east front lots, 60x150 feet, on a corner, in West Adams Heights, high and sightly, fine homes surrounding them. Price $11,000, $4000 cash, or will trade for clear lots or good house and lot up to that amount, balance can remain on lots. Builders take notice, here is your chance.

FOR SALE—
BOWEN & CHAMBERLIN'S
MAIN AND FIGUEROA STREET TRACT NO. 2
IS NOW COMPLETED.
IS NOW COMPLETED.
THE STREET WORK.
THE STREET CURB.
THE 5-FOOT SIDEWALK.
The handsome pillars at street entrances are all completed. The widening of Main st. from Jefferson to 37th st. has passed the Council and ordered done at once.
The electric company has been waiting for this widening and the cars will be operating very shortly, so do not put off selecting your lots as the prices are unsteady and may be raised at any time now, and surely will when the cars get in full operation. They demand a raise of at least $100 per lot, for nothing inside of the city limits and even outside are being offered as cheap as the lots in
BOWEN & CHAMBERLIN'S
MAIN AND FIGUEROA TRACT NO. 2.
Reader! If you are not familiar with this location, or if you have not recently been out Main st. to Slauson ave., over one mile south of
BOWEN & CHAMBERLIN'S
MAIN AND FIGUEROA ST. TRACT NO. 2
then we advise and invite you to take a ride with us at our expense to investigate our new openings. You will be surprised to see what a different appearance has been made in the last few months and to see the buildings going up.
WHY IS ALL THIS?
Simply because it is one of the finest residence districts in the popular southwest. The soil is unsurpassed for all kinds of fruit, flowers and vegetables. The street work is A-1. The building restrictions assure one of having nice and respectable neighbors. The electric service cannot be made better, the time being only 12 to 15 minutes to the center of town. Main st. is paved to within two blocks of our tract and macadamized the remaining distance past our tract to Vernon ave.
Taking everything into consideration, what more does one want, and what is surer of an advance in prices? Everything now is picked up inside the city limits (acreage we refer to,) at such a high price that lots must be sold much farther out at a higher price.
REMEMBER—WE ADVISE YOU.
REMEMBER—WE INVITE YOU.
TO BUY THEM NOW—THAT IS ALL WE CAN DO.
LOTS $650 UP.
Go down yourself; inspect the tract, and we know you will be convinced as to its being what we represent.
Agent on the tract at Forty-first st. and Old Main or Moneta ave.
BOWEN & CHAMBERLIN,
440 DOUGLAS BLDG.
STRONG & DICKINSON,
19 125 S. BROADWAY.

$3000
$3000
$3000
WEST ADAMS HEIGHTS.
WEST ADAMS HEIGHTS.
WEST ADAMS HEIGHTS.
75x225.
EAST FRONT.
This is the best buy that has been offered in this beautiful tract in the past year. The lot is particularly large, being 75x225, on the west side of Hobart boulevard, and in the most fashionable section of the Heights. It is far below the present market value, and must be sold immediately. See us at once.
JAS. V. BALDWIN,
207-210 CONSERVATIVE LIFE BLDG.,
19 THIRD AND HILL STREETS.

FOR SALE—BY
MINES & FARISH.
CHOICE RESIDENCE LOTS.
$750—La Salle ave., near 30th, 50x150.
$850—Burlington ave., near 1st st., 50x130.
$900—La Salle ave., near 28th, 50x130.
$950—Hobart, W. side W. Adams, 50x135.
$1050—Bellevue, near Douglas, 50x165.
$1075—Grand ave., near Jefferson, 50x142.
$1100—Nr. Normandie on 21st st., 50x130.
$1100—Cor. Dalton and 30th sts., 50x150.
$1250—Dorchester near Harvard, 48x141.
$1200—Near Adams and Vermont, 50x135.
$1250—Manhattan Pl. near 18th st., 50x178.
$1500—Hope, W. side nr. Jefferson, 50x131.
$1500—Orchard ave. near Adams, 50x125.
$1550—Cor. Hobart and Cambridge, 48x130.
$1600—Nr. Menlo and 29th; fine; 50x125.
$1800—Lovelace near Washington, 50x147.
$1900—Adams st. near Romeo, 50x130.
$2000—Rich st., E. front near Pico, 50x130.
$2200—Cor. Bon. Brae and O. View, 50x125.
$2300—Bonnie Brae Place; fine; 50x120.
$2400—Arapahoe near 10th st., 60x142.
$2500—Opp. Palm Place on 11th, 50x135.
$2600—Fifth st. near Bixel, 54x150.
$2600—Fourth st. near Bixel, 54x150.
$2700—Lake st. near 8th st., 50x141.
"AND WE HAVE OTHERS."
MINES & FARISH,
315 S. Hill St.
19 (Ground Floor.)

FOR SALE—BY STRONG & DICKINSON.
TAKE A LOOK AT STRONG & DICKINSON'S MAIN AND MONETA-AVE. TRACT,
LOCATED ON MAIN AND MONETA AVE. AND 48TH ST.; CHOICE LEVEL LOTS AT ONLY $650——ONLY $650.
⅓ DOWN, BALANCE IN 6, 12 AND 18 MONTHS.
THIS TRACT HAS THE ADVANTAGE OF HAVING THE MAIN-ST. BOULEVARD, 80 FEET WIDE, ON ONE SIDE, AND THE MONETA-AVE. CAR LINE ON THE OTHER SIDE.
$1250 BUILDING RESTRICTIONS TO INSURE NEAT LITTLE HOMES.
IS CLOSE TO THE STREET RY. CO.'S BARN AND SOUTH PARK.
ONLY 3 BLOCKS TO PUBLIC SCHOOL.
TAKE MAPLE-AVE. CAR TO 48TH ST., GO ONE BLOCK WEST.
OFFICE AND AGENT ON THE TRACT.
LOOK THIS UP AT ONCE, FOR IT IS ONLY A SMALL TRACT, AND WILL NOT LAST LONG.
O. J. LAIRY, TRACT AGENT.
STRONG & DICKINSON,
TEL. 1272. 125 S. BROADWAY.
OFFICE OPEN MONDAY AND SATURDAY NIGHTS. 19

FOR SALE—
IN WESTLAKE SECTION.
CHOICE LARGE LOTS. "OUT WEST."
NEAR WESTLAKE AND SUNSET PARKS.
FINE CAR SERVICE. ONLY 15 MINUTES FROM HEART OF CITY.
HIGH-CLASS BUILDING RESTRICTIONS.
ON WILSHIRE BOULEVARD.
ON WILSHIRE PLACE.
ON SUNSET PLACE.
ON OCCIDENTAL BOULEVARD.
ON JUANITA AVENUE.
ON COMMONWEALTH AVENUE.
"AND OTHERS."
WE ARE SOLE AGENTS FOR THE FOLLOWING TRACTS, CHOICE OF THE WESTLAKE SECTION:
"WILSHIRE PLACE."
"SUNSET PARK."
"SHATTO PLACE."
"OCCIDENTAL PARK."
"WEST END UNIVERSITY ADDITION."
WILSHIRE
COPENHAGEN.
"AND OTHERS."
THESE LOTS ARE SELLING FROM $1250 UP TO $7500.
MANY FINE HOMES ARE NOW BEING BUILT IN THESE TRACTS.
—REMEMBER PRICES—
$1250 TO $7500. $1250 TO $7500.
MAKE YOUR SELECTION AT ONCE.
BUY NOW. "PROFIT FOLLOWS."
MINES & FARISH,
315 S. HILL ST.
(GROUND FLOOR.) 19

FOR SALE—
FREE EXCURSION to
$300 SUNNYSIDE PARK $300
$300 SUNNYSIDE PARK $300
$300 SUNNYSIDE PARK $300
This is your last opportunity to secure a quarter or half-acre lot at Sunnyside Park, as there are only a few lots left and they will be quickly snapped up.
The people know a good thing when they see it, and they are buying lots in Sunnyside Park with a free will. One man telegraphed north for his money to enable him to buy a lot at Sunnyside Park.
IT IS THE ONLY TRACT of one-quarter and one-half-acre lots around Los Angeles that has
CEMENT CURBS AND WALKS.
TWO CAR LINES.
TWO SCHOOLS.
LOTS ARE LARGE AND LEVEL WITH GOOD DRAINAGE.
SOIL RICH AND LOAMY.
PURE ARTESIAN WATER PIPED TO LOTS.
GRAND MOUNTAIN VIEW.
SMALL PAYMENT DOWN AND $10 A MONTH.
Free car tickets and maps at my office.
EMIL FIRTH (Owner.)
411-417 Laughlin Bldg., 315 S. Broadway.
Phones—$165, Main 242.

FOR SALE—BY STRONG & DICKINSON.
HERE YOU ARE.
JUST WHAT YOU HAVE BEEN WAITING FOR ALL THESE MANY YEARS.
THE CENTRAL PARK TRACT,
RIGHT ON CENTRAL AVENUE,
BETWEEN 49TH AND 50TH STS.
THE CREAM OF ALL CENTRAL AVE. SUBDIVISIONS.
CHOICE LEVEL LOTS AT $550 UP.
EASY TERMS.
$1500 BUILDING RESTRICTIONS,
TO INSURE NEAT LITTLE HOMES.
PRICE INCLUDES THE STREET WORK.
LOOK THIS UP AT ONCE.
FOR IT WILL NOT LAST LONG.
TAKE CENTRAL AVE. CAR DIRECT TO THE PROPERTY. CALL ON
B. DUVALL & CO., AGTS ON TRACT,
OR
STRONG & DICKINSON,
TEL. 1272. 125 S. BROADWAY.
OFFICE OPEN MONDAY AND SATURDAY NIGHTS. 19

FOR SALE—
2 lots 40x132 to alley, west side of Harvard blvd., 90 feet south of 29th, $750 each; terms to suit.

Lot in Rosemont tract, 60x160 to alley, $500; terms to suit.

Lot in University addition, east of Figueroa on 39th st., $650; terms to suit.

A number of lots in Halldale between 41st and 42nd, $550 and up; terms to suit.

A number of lots in La Paloma, $400 and up; terms to suit.
A lot 50x140 on W. 20th, east of Vermont, south front, $1500 each; terms to suit.
Lot on Figueroa, 60x185, east side, south of 24th st., $4800; terms to suit.

FOR SALE—
LOT 50x165 ON E. Adams street, near San Pedro. Price $1700. This is a fine lot for a home.

CORNER OF 27th and Dalton avenue, 50x150 to alley, all street work done and paid. Will sell this lot at a bargain or build to suit purchaser, and sell on easy terms. Go out and see this lot. More new homes being built in this locality than any other place in the city.

O. P. SCHERER, 200-2 Frost Bldg., Second and Broadway. 19

FOR SALE—
O. L. SEELEY & CO.,
217 LAUGHLIN BLDG.
$300—Lake Shore ave., east front, 50x150.
$675—21st st. near [illegible], south front, 40x130.
$850—Woodlawn near [illegible], 50x142½.
$860—Hobart blvd. near 30th, 50x150.
$1050—Harvard near Adams, 50x150.
$950—Maple near Jefferson, E. F., 40x150.
$1250—22nd near Arlington, 50x150.
$1250—Corner 27th st., Hall tract, 50x150.
$1275—Harvard near Washington, 50x118.
$1450—Harvard, near 16th car, E. F., 50x128.
$1500—24th near Cimarron, S. F., 50x150.
$1700—21st, next to Berkeley Square, 50x150.
$2000—22nd and Cimarron, Cor., 50x160.
$3500—N.W. Cor. Jefferson and Kan., 90x122.
$3500—24th and Cimarron, Cor., 100x150.
19 HOME PHONE 4946.

FOR SALE—ONLY $5 DOWN AND $5 PER month.
$800—Fine lot on Angeleno Heights tract, 117-foot front.
$500—On Downey ave. near Pritchard, 50x146.
$500—Near Downey and Eastlake Park, 100x150.
$150—On Earl st. near Stephenson, 50x150.
$300—Business lot in Glendale, 50x140.
$150—At Clearwater, 100x150.
$15—Lot at Ivanhoe, on Glendale line.
I will furnish you sufficient lumber on easy terms to build your house. I also have several cottages, $50 down and $15 per month.
OWNER, 423 Stimson Blk., Home phone 6492.

FOR SALE—
POINSETTIA REALTY COMPANY,
Suite 514 Bradbury Building.
'Phones Main 4189 and 6894.
Building lots to sell in any part of the city.
If you miss seeing us 'twill be a pity.
Some so cheap in the beautiful southwest
That the purchaser with profit will be "blest."
We are never undersold by any of the firms,
You can buy from us on most any terms.
Come in and see us, we'll treat you right,
And give you of investments a true insight.
POINSETTIA REALTY COMPANY,
19 Suite 514 Bradbury Bldg.

FOR SALE—
CHEAP LOT S. W.
$475—Lot 50x125 on the north side of 29th st., half block west of Cimarron st., three blocks south of Adams st. Must be sold at once.
CROAKE & M'CANN, 226 Douglas Bldg.
Home 'Phone 1812.
19 L. A. R. B.

[illegible]

[illegible]

FOR SALE—
City Lots and Lands.

FOR SALE—

WILMINGTON HARBOR PARK TRACT.

RIGHT ON THE LINE OF EVERY CONTEMPLATED SAN PEDRO IMPROVEMENT. GREAT PROFITS SURE TO FOLLOW EVERY STEP IN DEVELOPMENT.

OVERLOOKING THE HARBOR TO THE SOUTH WITH A BEAUTIFUL MOUNTAIN VIEW OF THE NORTH AND EAST. 36 FOOT STREETS GRADED AND ROLLED. CEMENT CURBS. WATER PIPED TO EVERY LOT. FINE GRADED SCHOOL. AN IDEAL PLACE TO LIVE. COMBINING WITH A BEAUTIFUL HOME THE ADVANTAGES OF A SPLENDID MONEY MAKING INVESTMENT. EVERY IMPROVEMENT ADDING TO THE ADVANTAGES OF SAN PEDRO, EITHER BY THE GOVERNMENT, BY RAILROAD INTERESTS OR BY PRIVATE INDIVIDUALS, REBOUNDS WITHOUT COST, TO THE FINANCIAL ADVANTAGE AND VALUE INCREASE OF WILMINGTON. HARBOR PARK TRACT LOTS $[illegible] AND UPWARD. ONE-FOURTH CASH, BALANCE, 3, 6 AND 12 MONTHS. CARS LEAVE SIXTH AND MAIN ON THE EVEN HOUR FOR WILMINGTON.

STRONG & DICKINSON,
125 South Broadway.
ROBERT MARSH & CO.,
302 Hellman Building,
or FRED S. BYNON,
19 Office at Wilmington.

FOR SALE—

ACREAGE.
RIPE FOR SUBDIVISION.
20 ACRES, LEVEL AS FLOOR.
THE CREAM OF THE DISTRICT,
NEAR WILSHIRE BLVD.,
WEST OF VERMONT.

20 ACRES—20 ACRES.

A SNAP AT
$27,500——$27,500.

CAR LINE SOON TO WESTERN AVE.

BUY QUICK WHILE YOU CAN GET IT UNDER THE MARKET. ADJOINING ACREAGE JUST SOLD AT HIGHER FIGURE.

ABOUT $11,000 CASH WILL HANDLE THIS BEAUTIFUL 20-ACRE TRACT.

MINES & FARISH.
315 S. HILL ST. 19

FOR SALE—KINNEY HEIGHTS LOTS.
$1150—21st st., 50x150.
$1250—22d st., corner, 50x150.
$1250—22d st., 50x150.
$1250—22d st., 50x150.
$1250—22d st., 50x150.
$1250—22d st., 50x150.
$1250—22d st., 50x150.
$1500—22d st., 50x150.
$1500—22d st., 50x150.
$2500—21st st., corner, 100x150.
$2000—22d st., corner, 50x150.
$2000—22d st., corner, 50x150.
$4000—22d st., corner, 100x150.
$4500—22d st., corner, 148½x150.
$1750—23d st. corner, 62½x150.
$2000—23d st. corner, 75x150.
$2250—22d st. corner 75x135.
$2750—22d st., 100x150.
$2500—23d st., 75x150.
$2500—22d st., 75x150.
$2800—23d st., 150x150.
$1550—23d st., 50x150.
$1800—23d st. corner, 43½x150.
$1500—24th st., 50x150.
$1475—25th st., 50x150.
$2250—24th st. corner, 50x150.
$2250—24th st. corner, 60x150.
$2250—24th st., 75x150.
$1500—25th st., 50x150.
See R. H. GWIN,
With O. A. VICKREY & CO.,
412-413 Grant Bldg. 19

FOR SALE—
The newest subdivision,
The McCarthy Company's
Subdivision
of the
Moneta ave. and
Figueroa st. tract.

Being the Slauson
Figueroa property recently
purchased for subdivision
into fine home lots.

Beautiful lots.
Lovely location.
Perfect soil.

Low prices and easy terms.

$225, $350, $400, $425
for a fine 45-ft lot.

Gardena (Redondo) car
to Slauson avenue.
Branch office on
the tract.

19 THE McCARTHY COMPANY,
203 N. Broadway.

FOR SALE—
I own and must sell at once a number of choice lots in the southwest.

Special prices and EASY TERMS. One-fourth down and balance monthly, is desired.

Following large lots are in fine locality and BARGAINS at the prices asked:

$600 each, 4 lots 50x140 to alley, on Normandie ave.
$1000 each, 50x222 on 48th st.
$1000 each, 54x220 on 48th st.
$1000 each, 54x220 on 47th st.
$1200—Large corner on Normandie.

SANDY SOIL AND PURE WEST SIDE WATER.

Also a fine piece of ACREAGE, consisting of 4 2-3 acres in beautiful location, S.W. All in bearing; assorted fruits; 2 good cottages; with wells, windmills, tanks, etc.; a bargain at $15,000.

J. P. CROSBY, 1728 W. 46th st. 'Phone West 575. 19

FOR SALE—GREAT LOT FOR FLATS, $1500, light on 3 sides, high elevation, on Green st., close to W. 9th. 61x135, take part trade if bears any income. WHITCOMB-GIBSON CO., 329 Laughlin Bldg. 19

FOR SALE—
HOPPER & SON'S,
WESTERN AVE. TRACT.
We have between 20 and 30 lots left, best buys in southwest.
$400.
$100 DOWN.
$10 A MONTH.
E. L. HOPPER & SON,
402-404 Laughlin Bldg.,
19 Home 1961, Main 244.

FOR SALE—
W. 31ST LOTS.
W. 32ND LOTS.
BETWEEN ADAMS AND JEFFERSON STS.
LOT $400.
$100 DOWN.
$10 A MONTH.
E. L. HOPPER & SON,
402-404 Laughlin Bldg.
19 Home 1961, Main 244.

FOR SALE—2 NICE LOTS ON GRADED ST., ½ block to car, wide alley, cement walk, fine location, $1150.
Cheapest lot on terms, south of city, $125. North of Long Beach, near car, $122.
1½ acres near city; house, barn, water, fine soil, elegant chicken ranch, $1500; can live there and do business in the city, might exchange for city.
G. G. WHEAT, 229 Byrne Bldg. 19

FOR SALE—$1150; CENTRAL AVE. LOT near 32nd. Owner 911 W. 35TH. 20

FOR SALE—
City Lots and Lands.

FOR SALE—

CRENSHAW'S
ARLINGTON
HEIGHTS.

THE MOST BEAUTIFUL SUBURB IN OR ABOUT LOS ANGELES.

LOTS FROM $650 UP.

TAKE SANTA MONICA 16TH-ST. CAR DIRECT TO OUR OFFICE, CITY LIMITS AND 16TH ST.

WE DO NOT RUN FREE EXCURSIONS, BUT YOU WILL SAVE 10,000 FARES IN PRICE OF LOTS.

STRONG & DICKINSON.
125 S. BROADWAY.
NOLAN & SMITH, WEST SECOND.
CRIBB & SINCLAIR, WILCOX BLDG. 19

FOR SALE—
ALDERSON & SON,
206-207 LAUGHLIN BLDG.

THROUGH CARS ON JEFFERSON ST.
THROUGH CARS ON JEFFERSON ST.
Positive information of University cars going west on Jefferson st., with six-minute service, is making the greatest demand for lots ever experienced in the W. Jefferson st. district.

COME QUICK. FINE BUYS.
$800—Jefferson st., close to Normandie; option expires this week; two at this price.
$900—Fine corner on Halldale and Jefferson; snap.
$800—The lot next to it, if taken together with the next above.
$850—On south side next to house near Normandie.
$900—Fine high 50x150-foot lot on La Salle, near 30th; a snap.
$1000—Fine corner on La Salle and 30th.
$800—One lot on Jefferson near La Salle.
$450—One lot on W. 36th st.
$825—A snap on 36th; faces south; next to fine cottage; if taken quick.
$450—On easy terms; W. 37th st., near Denker. We can deliver the above if taken quickly.

Our experience for the past three years in Victor Hall lots, always on the ground, leads us to conservatively say to our clients whom we have been unable to reach during the past week, and also to say to the public that we have not known during that time of an event that means more to the southerly part of Victor Hall lots, and other Jefferson st. property than this through 6-minute car service.

WE ADVISE INVESTMENTS IN JEFFERSON ST. LOTS.

SEE US EARLY MONDAY.
DON'T DELAY.

QUICK, ABSOLUTELY SURE PROFITS.

See ALDERSON BROTHERS,
(Succeeding Alderson & Son,)
19 206-207 LAUGHLIN BLDG.

FOR SALE—BY STRONG & DICKINSON—

—$[illegible]—
TO
—$[illegible]—

A LOT.

INCLUDING ALL STREET WORK.

ROBERT MARSH'S CENTRAL-AVE. TRACT, CORNER 47TH AND CENTRAL AVE., ON BEST CAR LINE IN CITY. CORNER 47TH AND CENTRAL AVE. THINK OF THE LOCATION.

CAN YOU DUPLICATE IT?

GO DOWN TODAY AND LOOK THE TRACT OVER; WE DO NOT RUN FREE EXCURSIONS, BUT YOU WILL SAVE 10,000 FARES IN PRICE OF THE LOTS; TAKE VERNON-AVE. CAR AT SECOND AND SPRING.

STRONG & DICKINSON.
125 S. BROADWAY.

OFFICE OPEN MONDAY AND SATURDAY NIGHTS. 19

FOR SALE—BY STRONG & DICKINSON.
EAST JEFFERSON STREET TRACT.
THE NEWEST SUB. YET.
LOTS 40x150.
ON E. 30TH, 31ST, JEFFERSON,
AND LONG BEACH CAR LINE.
ONLY 12 MINUTES TO HEART OF CITY.
STREET WORK NOW GOING ON.
LOTS FROM $450 TO $550, ON EASY TERMS.
TAKE SLAUSON AVE. CAR ON MAIN ST., DIRECT TO OUR OFFICE, CORNER 30TH AND LONG BEACH LINE.
LOOK THIS UP AT ONCE.
STRONG & DICKINSON.
125 S. BROADWAY.
OFFICE OPEN MONDAY AND SATURDAY NIGHTS. 19

FOR SALE—
$750—50x140; 41st near Hollister.
$775—44x146 to alley; Woodlawn ave. near 40th.
$900—50x142 to alley; Woodlawn ave. near 38th.
$950—50x150; 18th near Vermont.
$1000—46x128; Berenda near Tenth.
$1050—45x150 to alley; cheapest lot on Washington st. near Fourth ave.
$1050—50x150; corner near 38th and Griffith.
$1250—47x150; Trinity near Adams.
$1350—44x165; Maple ave. near Adams.
$1450—50x156; 29th st. near Western ave.
$1500—50x151; 32nd near Main.
$2000—47x145 to alley; Millard ave. near 16th.
$2200—50x135 Grattan near Tenth.
$2300—Corner on W. 18th near Harvard School.
$2750—50x128; Union ave. near 11th.
$3000—50x135 to alley; corner on W. 10th near Grand View.
G. A. CORTELYOU CO.,
19 534-5 Bradbury Bldg.

FOR SALE—

—$1500—

On Washington street, just west of Arlington, a lot 65x148. This property exactly fronts a street and is, therefore, as good as a corner lot. Liberal terms if desired.

—$1500—

WALTER E. BROWN & CO.,
337 BRADBURY BLDG.
Both phones 1392. 19

FOR SALE—ONE-ACRE POULTRY RANCH in Highland Park, two blocks from car line; good 5-room cottage; all fenced; water piped to convenient points on lot; $1600, TERMS IF DESIRED. A. L. M'DONALD, 229 W. Fourth st. 'Phones Home 2443; Main 2378. 19

FOR SALE—$1150; CENTRAL AVE. LOT, near 32d. OWNER, 911 W. 35th. 20

FOR SALE—
City Lots and Lands.

FOR SALE—

LOTS! LOTS! LOTS! LOTS! LOTS!

COUNTRY CLUB TERRACE!
COUNTRY CLUB TERRACE!
COUNTRY CLUB TERRACE!
LOTS WITH WEST FRONT, $1800.
LOTS WITH EAST FRONT, $1500.
And Upward.
THE BEAUTY SPOT!
GRAND MOUNTAIN VIEW!
HIGH-CLASS IMPROVEMENTS!
LOTS.
$1800 FOR WEST FRONTAGE.
$1500 FOR EAST FRONTAGE.
LOTS.
And Upwards.

Just west of the Country Club grounds, on Pico st. Pure water in abundance, delightful climatic conditions, most magnificent mountain view in the city. Restrictions of the highest type. Our price is under other less desirable lots farther away from city. Unexcelled car service. Let us take you out to see and select a site.

COUNTRY CLUB TERRACE!
COUNTRY CLUB TERRACE!
COUNTRY CLUB TERRACE!
ROBERT MARSH & CO.,
302-303 Herman W. Hellman Building,
N.E. corner Fourth and Spring.
BOTH PHONES 2362.
REX GOSSIN, Special Agent on Tract. 19

FOR SALE—

YOUNG & ADAMS FIGUEROA-ST. TRACT.

GENEROUS LOTS.
SPECIAL NOTICE! BEFORE BUYING COMPARE CAREFULLY THE SIZE OF OUR LOTS WITH SIZE OF ANY OTHER LOTS IN THE SOUTHWEST.

THEY ARE ABOUT TWO-FIFTHS LARGER THAN ANY OTHERS IN THIS LOCALITY; THAT MEANS A GOOD DEAL WHEN BUILDING YOUR HOME.

50x168.

$800—1-3 CASH, BALANCE 6, 12 AND 18 MONTHS.

STREETS GRADED, CEMENT SIDEWALKS AND CURBS IN; AND WATER PIPED TO EACH LOT.

LOCATION—POPULAR FIGUEROA DISTRICT, BEING AT FIGUEROA AND BAXTER (48TH) STS.

15 MINUTES FROM BUSINESS, VIA REDONDO-GARDENA ELECTRIC TO BAXTER ST., MONETA AVE. CAR LINE NEARLY COMPLETED, ONE BLOCK AWAY; CAR LINE ON FIGUEROA PRACTICALLY ASSURED.

THERE WILL BE MORE DEVELOPMENT IN THIS SECTION IN THE NEXT YEAR THAN ANY OTHER PART OF LOS ANGELES, AND THESE LOTS WILL CERTAINLY INCREASE 50 PER CENT. IN THAT TIME.

EASTERNERS TAKE NOTICE; THERE IS ABSOLUTELY NO ALKALI ON OUR LAND; THIS IS THE MOST FERTILE SOIL IN THE COUNTRY.

CONTRACTS LET FOR THE IMMEDIATE ERECTION OF SEVEN HOUSES ON THE TRACT.

YOUNG & ADAMS, OWNERS, 227 S. HILL ST. (GROUND FLOOR.) 'PHONE HOME 2966, MAIN 2248. AGENT ON TRACT. 19

FOR SALE—

LOT BARGAINS.
KINNEY HEIGHTS.
$1150—On 21st st., 50x150.
$1300—On 22nd st., 50x150.
$1400—On 23rd st., 50x150.
$1500—On 24th st., 50x150.
$1450—On 25th st., 50x150.
$1600—Corner, 45x150.
$2000—Corner, 75x150.
$2300—Corner, 100x150.
$4300—Adams st., corner, 75x180.
BELVEDERE HEIGHTS.
$1450—On 21st st., 50x136.
$1550—On 20th st., 50x154.
$1800—Corner, 50x156.
WESTMORELAND TRACT.
$2300—50x150, cheapest lot in the tract, ½ block from car.
PERCEY R. CLARK CO.,
Suite 312 H. W. Hellman Bldg.,
4th and Spring sts.,
19 L. A. R. B.

FOR SALE—
C. C. C. TATUM & CO.,
$450—W. 30th near Hermosa, 40x125.
$500—W. 29th near Cimarron, 47x125.
$750—W. 19th near Arlington, 40x140.
$950—W. 30th near Budlong, 45x135.
$1100—Washington near Arlington, snap, 50x148.
$1350—St. Andrews near Washington, 50x178.
$1500—Vermont ave., high ground, east front, overlooking Westmoreland Place, 50x145.
$2000—St. Andrews Nevin tract, 74x178.
$2000—Magnolia ave., high ground, 50x135.
$2500—Arnold near Bixel, high ground, on the Belt line, 50x130.
C. C. C. TATUM & CO.,
636-637 H. W. Hellman Bldg.
19 Phones Home 620, Sunset Main 3302.

FOR SALE—
M. E. JOHNSON & CO.,
605 Herman W. Hellman Bldg.,
Phones Home 4539 and Main 2669.

Do you want a fine business corner on Maple ave. close in, exceedingly cheap? If so, call and let us show you this one. Size of lot about 100x130. Can be purchased for a short time for the low price of $6700. This is a snap; it can be made to pay 20 per cent. on the investment if storerooms are built on the lot.

M. E. JOHNSON & CO.,
605 Herman W. Hellman Building.
Phones Home 4539 and Main 2669. 19

FOR SALE—7 ACRES THIS SIDE 55TH ST. Vernon, level rich soil, ripe for subdivision. Only $1000 per acre; it's cheap. Easy payments, would trade for business property or $5000 residence in good location, but only at cash value. See owner 403 BRADBURY BLDG. 19

FOR SALE—CLOSE LOT ON HILLS, WEST, only $1150. NICKLIN, 507 Grant Bldg. 19

FOR SALE—
City Lots and Lands.

FOR SALE—
KINNEY HEIGHTS.
—50x155—
—75x155—
150x155, all to 15-foot alley.
23d st., 133½ feet west of Berkeley Square. Lowest in price in that choice locality. WM. R. BURKE, 333 Bradbury Bldg. Home Tel. 2117. 19

FOR SALE—

BARGAIN.
FINE BUILDING LOT ON
SOUTH FIGUEROA STREET,
—50x150—
ONLY
$1900—$1900—$1900.
LOOK THIS UP.
THE CHOICEST BARGAIN OFFERED ON THIS BEAUTIFUL STREET.
WINTON & M'LEOD,
319 FROST BLDG.,
ENTRANCE 129 W. 2ND ST.
HOME PHONE 546; MAIN 6273. 19

FOR SALE—"WE SELL LOTS."
Reader, we have the sole agency for 30 choice lots on Catalina and Berenda, bet., 7th, 8th and 9th sts. in the Wilshire boulevard Heights; building restriction nothing but 2-story dwellings. First-class street improvements; magnificent view; only a few blocks from Westlake Park. We will guarantee if you will go and look you say as others, it's the finest residence property on earth. When you go to this property you do not have to apologize to any one. You pass through nothing but fine buildings. Come early, and get your choice; easy terms; one-fourth cash.
LEE A. M'CONNELL & CO.,
26 145 South Broadway.

FOR SALE—
—SNAPS—
BE QUICK.
$400—Arroyo Seco ave., 50x164.
$440—Near Jefferson and Western ave., 40x120.
$750—Near Arlington and W. 16th st., 45x125.
$950—La Salle near 27th st., 50x150.
$1900—Near San Pedro and E. Adams, 50x150.
$2000—Corner on E. Adams and Griffith, 64x150.
J. W. RICE, 417 Henne Bldg., 122 W. Third st. 19

FOR SALE—I AM OFFERING THE ONLY close-in subdivision in a gilt edge locality that can be found today. It is on Figueroa st. and north of all subdivisions on the street now on the market. If you wish something that is really a bone fide bargain in every way, address immediately BOX 222, STATION C, CITY. 19

FOR SALE—
$600—Lot 40x125; Thirty-sixth street, just west of Budlong.
$650—Lot 40x125, adjoining above lot.
$800—Lot 50x100, corner Jefferson and Hobart.
$700—Lot 45x110, next east, Jefferson and Hobart.
$1800—Lot 54x110, corner 17th street, 1-2 block east of Central avenue; business corner.
CALIFORNIA EASTERN REALTY CO.,
119 W. Fourth, between Spring and Main. 19

FOR SALE—
$775—50x140 to alley on E. 34th st.
$1150—52x140; Cambridge st; "a bargain."
$1300—50x150; near Adams and Trinity.
$1500—50x140 on W. Pico; "good buy."
H. G. COOPER, with N. P. Nelson, 414 Trust Bldg. 19

FOR SALE—WE SELL LOTS.
$1100 per acre, 20 acres on Prospect ave., near Vermont.
$850 per acre, 19 acres on 10th st., half mile west of city.
$200 per acre, 17 acres fine level land 3 miles south city on railroad.
I have $100,000 to loan in sums to suit.
LEE A. M'CONNELL & CO.,
19 145 S. Broadway.

FOR SALE—4 OF THE FINEST BUILDING lots in the southwest on the hill, elevated, 3 feet above the sidewalk, 7 foot walks, cement coping in front, cement steps and driveways all in, the very best residence location, building restrictions; price $1200, $1600, $1700, and one grand corner 80x140 feet, $4000, part cash.
M'FATRIDGE BROS.,
19 219 S. Spring st.

FOR SALE—
On West Adams street near Figueroa, lot 75 feet frontage 11 room house, good investment and splendid house. See owner. Room 130 STIMSON BLOCK. 19

FOR SALE—SEVERAL CORNERS IN THE Charles Victor Hall tract. Also inside lots. Bargains. Terms. JOHN SHARP, 609 Braly Bldg. 19

FOR SALE—$1100 AND $1200; IN ARLINGTON Heights; 2 full sized residence lots 50x150 each, on West Washington street; terms.
—ALSO—
$1500—A fine residence site in Belvedere Heights; 50x136; Western ave. and W. 20th st.
F. K. ECKLEY,
224 H. W. Hellman Bldg. Home phone 530. 19

FOR SALE—
W. G. NEVIN TRACT.
74x178; price $1800.
This is absolutely the only lot in the tract under $2000; lot is beautifully located, commanding fine view of the mountains, near Dorchester and Gramercy place.
W. W. THAYER, Sole Agent,
19 411 Johnson Bldg. Phone 6287.

FOR SALE—
—$[illegible]—
A specially well located residence site on [illegible]

[illegible]

FOR SALE—
City Lots and Lands.

FOR SALE—$2000; 100x150, THE MOST BEAUTIFUL building site on West 8th st., close to Westlake Park.
—ALSO—
$2290—50 feet on Hope st., near Adams, running through to and fronting on Palm Drive, and adjoining the beautiful Singleton grounds.
F. G. CALKINS & CO.,
Both phones 952, 308-9 Grant Bldg. 19

FOR SALE — BARGAINS IN RESIDENCE LOTS—
$1250—Jefferson and Royal; 54x146.
$1900—Hobart and 29th; 100x133.
$1600—Hobart and 30th; 100x133.
$1250—Normandie and 30th; 50x133.
$3000—Dalton and 29th; 135x140.
$1050—Dalton and 30th; 50x145.
$2750—W. Adams Heights; 75x180.
$1200—Harvard and Washington; 50x118.
$1050—Harvard and Adams; 50x130.
$1700—Hermosa and 21st; 50x156.
C. A. KINNEY, 317 Trust Bldg. Phone 3639. 19

FOR SALE—
HILL ST. NEAR COURT.
$9000; 60x165.
A BARGAIN, CLOSE TO PROPOSED NEW HOTEL ON COURT AND HILL. ACCESS FROM BROADWAY BY WAY OF COURT STREET'S ANGELS' FLIGHT.
FORRESTER & SONS,
19 441 DOUGLAS BLDG.

FOR SALE—4 LOTS 50x146 EACH; LOCATED on W. 37th st., southwest; 2 blocks from car line; one or all at $565 cash, or on terms at a little more; can build eight cottages on this place; a good renting location. DAN P. WALSH, 217 Byrne Bldg., corner Third and Broadway. 19

FOR SALE—OWN YOUR OWN HOME.
Just think of it! We will sell you a fine lot for $400; $20 down and $10 a month, S.E., north of 29th; 2 car lines; all street work done, and paid for. Nearly sold out in a hurry. Nothing like it in the city. Never pay rent. Want the last one?
GUS B. HILL, Owner,
With Strong & Dickinson,
125 South Broadway.

FOR SALE—AGENTS AND BUYERS!
Look at S.W. corner Crocker and Vernon ave., and two adjoining lots if you want a good cheap business lot. Fair improvements here will pay good interest. Good future. Phone or call.
GUS B. HILL,
With Strong & Dickinson,
125 South Broadway.

FOR SALE—GARVANZA LOTS, JUST FOUR left. Those 4 the queen of the village. Select in every way; street work all done and paid; level, sandy soil, 2 50 car lines; also corner lot, with up-to-date cottage, new, all conveniences; flowers, lawn, fruit and shade trees. Call for owner, 6[illegible] PIEDMONT AVE. Cor. Ave. 61. Home 1564. East 1564. 19

FOR SALE—$2000; ONLY FOR 4 SIGHTLY lots all in a bunch, on prominent corner, street work and sewer paid, where no better lots bring $800 to $1000 each; this is a snap for a builder. CLARK & CO., 618-619 O. T. Johnson Bldg. 19

FOR SALE—
$1100—An east front lot in the Alvarado [illegible]

[illegible]

FOR SALE—
City Lots and Lands.

FOR SALE—

—$775—

On Fourth avenue, between Washington and Grant street, a west front lot, 50x150. Terms, $275 cash, balance on time with 6 per cent. interest.

—$775—

WALTER E. BROWN & CO.,
337 BRADBURY BLDG.
Both phones 1392. 19

FOR SALE—

—$850—

On Fifth avenue, between Washington and Adams street, in Arlington Heights, an east front lot, 50x150. Terms, $150 cash, balance on easy payments. This is the lowest priced east front lot on Fifth avenue between Washington and Adams streets.

—$850—

WALTER E. BROWN & CO.,
337 BRADBURY BLDG.
Both phones 1392. 19

FOR SALE—E. ADAMS ST. LOTS; FOUR lots, 40x130 each; north front, graded street and cement walks; $850 each; corner $[illegible]; this is a good buy for builders; look it up. J. F. JONES, 117 S. Broadway. 19

FOR SALE—FINE LOT ON WESTERN AVE. with 2 good street car lines, for $[illegible], will build a house costing $2000 if you have the lot clear. See GEORGE M'LAUGHLIN, 642 Huntington Bldg., 6th and Main. 19

FOR SALE — BY OWNER, THAT FINE corner at Van Ness and Washington, [illegible] 161, high and level, east front; will sell at price of lots not yet improved and further east. HOME 'PHONE [illegible]. 19

FOR SALE—SOME CHOICE LOTS IN
CHARLES VICTOR HALL TRACT
and in the
HARVARD HEIGHTS TRACT.
19 G. C. EDWARDS, 230 W. First.

FOR SALE—
Corner lot, 65x178, St. Andrew's Place, $[illegible]
Corner lot, 65x178, Wilton Place, $[illegible].
Lot 50x178, Wilton Place, $[illegible].
19 HIVELY & JONES, [illegible] S. Spring.

FOR SALE—$[illegible]; THAT GRAND [illegible] S. W. corner, Estrella and 21st., elegant residence district, suitable for hotel, apartment house, flats, worth $[illegible] in 6 years. T. WIESENDANGER, [illegible] Laughlin Bldg.

FOR SALE—
$[illegible]—44x126, E. Moline near 11th.
$[illegible]—50x134, Harrington near Westlake.
$1200—50x120, six lots at Colegrove.
OWNER, 2[illegible] Sepulveda st. Home [illegible]. 19

FOR SALE—$1000.
50x150; fine east front lot on high ground, southwest; exceptionally good car service; $2000 building restrictions.
19 W. H. OBEAR, 402 Johnson Bldg.

FOR SALE—CHEAPEST LOT ON [illegible]

[illegible]

Realty Miners

NOTICE BY THE REALTY BOARD.

Advertisements marked "L.A.R.B." are practically guaranteed by the Los Angeles Realty Board as those of reliable reputable agents. The Arbitration Committee of the Board exists for the purpose of investigating and adjusting in accordance with the principles of fair and honorable dealing, any disagreement or complaints affecting its members. Severe penalties are provided for any member guilty of dishonorable conduct. List of members obtainable at Room 513, Chamber of Commerce.

HERBERT BURDETT, Secretary.

FOR SALE—City Lots and Lands.

FOR SALE—Business Property.

FOR SALE—BY

W. I. HOLLINGSWORTH & CO. 314-16 WILCOX BLDG.

SOUTH BROADWAY. SOUTH BROADWAY. SOUTH BROADWAY.

DID YOU EVER STOP TO CONSIDER WHAT BROADWAY FRONTAGE WILL BE WORTH TEN YEARS FROM NOW?

IN THE HISTORY OF ALL GREAT CITIES, MOST MONEY IN REAL ESTATE IS MADE ON THE PRINCIPAL THOROUGHFARE, JUST BEYOND THE HEART OF THE TOWN.

BUT ONE MUST USE JUDGMENT. ONE SHOULD BUY IN THE DIRECTION OF THE CITY'S GROWTH.

WE HAVE 50 FEET ON BROADWAY NEAR SEVENTH STREET AT $1600 PER FOOT.

W. I. HOLLINGSWORTH & CO. EXCLUSIVE AGENTS.

CENTRAL AVENUE CORNER. CENTRAL AVENUE CORNER. CENTRAL AVENUE CORNER.

PROPERTY IN THE VICINITY OF THE DEPOT ALWAYS RENTS TO GOOD ADVANTAGE.

LARGE FRONTAGES ALWAYS ENHANCE MORE QUICKLY THAN SMALL. THEY'RE MORE IN DEMAND ALWAYS.

CENTRAL AVENUE IS OUR MAIN ARTERY EAST OF MAIN STREET. IT ALWAYS WILL BE.

THIS IS AT THE RATE OF $100 PER FOOT.

EXCLUSIVE AGENTS. SUITE 314-16 WILCOX BLDG. W. I. HOLLINGSWORTH & CO.

FOR SALE—

WE SELL THE EARTH. BASSETT & SMITH.

Best bargain on hill. Grand avenue. Between Court and Temple.

W. TENTH ST.

FREMONT AVE.

CENTRAL AVE.

Ask us about these. We'll show you. BASSETT & SMITH.

OLIVE STREET.

E. FOURTH ST.

McCONNELL'S SPECIALS.

W. SEVENTH ST. W. SEVENTH ST. BET. MAIN AND GRAND AVE. CHOICE CORNER.

W. SIXTH ST. W. SIXTH ST. CHOICE LOT.

OLIVE ST. OLIVE ST. NORTH OF PICO.

FOR SALE—

A FEW CLOSE-IN BARGAINS.

THIRD STREET.

WALL STREET.

CENTRAL AVENUE.

All or any of the above properties will bear the closest investigation and are recommended by BOWEN & CHAMBERLIN. Members L. A. Realty Board.

DO YOU WANT TO GET RICH? HERE IS YOUR OPPORTUNITY.

FIGUEROA STREET. BETWEEN SIXTH AND SEVENTH.

PARTIALLY IMPROVED, TWO FRONTAGES, INCOME $20 PER MONTH.

NINTH ST.

BEST YET FOR FAMILY HOTEL.

BUSINESS PROPERTY.

INVESTIGATE THE ABOVE PROMPTLY. ROBERTS LAND CO.

FOR SALE—BY BROWN & SON.

BARGAINS AT UNION SQUARE.

FOR SALE—

WAREHOUSE PROPERTY. WAREHOUSE PROPERTY. WAREHOUSE PROPERTY.

WE HAVE A LARGE LIST OF WAREHOUSE PROPERTIES IN ALL PARTS OF THE WAREHOUSE DISTRICTS AT VALUES LOWEST IN THEIR RESPECTIVE LOCALITIES. R. A. ROWAN & CO. 200 H. W. HELLMAN.

FOR SALE—INCOME PROPERTY.

NORTH MAIN STREET. SOUTH LOS ANGELES STREET. SOUTH OLIVE STREET. CENTRAL AVENUE. WEST PICO STREET. NORTH MAIN STREET. SAN PEDRO STREET. VIGNES AND BANNING STREETS. EAST NINTH STREET. EAST PICO STREET. COMMERCIAL STREET.

For other good business and income property see us. A. C. GOLSH & CO.

FOR SALE—

BARRY BROS. 123-229 BRADBURY BLDG.

MAIN STREET.

GRAND AVE.

THE BEST BUY IN THE CITY.

GRAND AVE.

FOR BUSINESS PROPERTY SEE BARRY BROS. MEMBERS L. A. REALTY BOARD.

FOR SALE—

HILL STREET. TWO FINE HILL STREET CORNERS. CLOSE IN. THEY ARE CHEAP. GET IN ON HILL STREET IF YOU WANT TO MAKE MONEY.

MAIN STREET. CLOSE TO PICO.

CHEAPEST NORTH OF WASHINGTON ST.

FIFTH STREET.

I BELIEVE THIS IS THE BEST BUY ON THE MARKET IN LOS ANGELES REALTY TODAY. IT WILL SELL FOR $100 A FOOT IN TWO YEARS.

RICHARD P. BAISDELL.

FOR SALE—BY J. H. CLANCY.

FOR SALE—

OLIVE STREET BARGAIN, BETWEEN 11TH AND PICO STREETS.

GOOD 9-ROOM HOUSE AND BARN, WHO WANTS IT FOR.

EDWARD D. SILENT & CO. Members L. A. Realty Board.

DO YOU WANT A SNAP? CLOSE TO SIXTH AND CERES.

FOR SALE—BANNING STREET SNAP. FOURTH STREET SNAP. PICO STREET SNAP. SAN PEDRO STREET SNAP.

BARGAIN.

FOR SALE—INCOME PROPERTY.

FAMILY HOTEL SITE.

FOR SALE—FIGUEROA ST. THROUGH THE TUNNEL.

FOR SALE—SAN PEDRO NEAR FIFTH. BIG BARGAIN.

INVESTORS, ATTENTION!

FOR SALE—BARGAIN ON SECOND ST. NEAR SAN PEDRO.

CLOSE-IN BARGAINS.

FOR SALE—

TRACKAGE—TRACKAGE—TRACKAGE—

GOLDEN OPPORTUNITY.

M. M. DAVISON & SON.

ON THE HILL. SOUTH OLIVE ST. BARGAIN.

MINES & PARISH.

SPARKMAN & DILLON. Corner Fourth and Broadway.

INVESTORS, LOOK AT THIS AD.

THREE GOOD BUYS.

SAN PEDRO STREET.

SIXTH STREET CORNER.

NEAR NINTH ON GRAND AVE.

A BARGAIN ON THE WEST SIDE.

A CHOICE PIECE ON WEST 7TH, BETWEEN GRAND AVE. AND HILL. PARTLY IMPROVED.

Realty Miners

FOR SALE—Business Property.

MINES & PARISH, 215 S. HILL ST.

OFFER THE FOLLOWING PROPERTIES EXCLUSIVELY.

Liners

FOR SALE—
Business Property.

FOR SALE—

MINES & FARISH,
315 S. HILL ST.,

[illegible] THE FOLLOWING PROPERTIES EXCLUSIVELY.

[illegible] feet on the east side of S. Hill st., [illegible] Third and Fourth sts., improved [illegible] 2-story building, paying now over 6 [illegible] net on price asked. Remember, [illegible] st. is forging rapidly to the front, and [illegible] a very few years will be a close rival of [illegible] st. The Laughlin building is being [illegible] through to Hill st. The completion [illegible] of this building alone will [illegible] values in this particular [illegible] fully 25 per cent. [illegible] the sales of Hill st. property is [illegible] at the present time than that of all [illegible] streets combined. Don't delay. [illegible] cash required, balance 5 per cent.

[illegible] S.W. corner Hill and First; a magnificent [illegible] for hotel or apartment-house. [illegible] completion of the Hill-st. tunnel will [illegible] this property 50 per cent. $450 per [illegible] 1-4 cash.

[illegible] st., west side, between Third and Fourth. For a small investment this is the [illegible] buy on Hill st. today. 50-foot lot, improved. Can sell a half interest for $15,000, [illegible] cash. A splendid purchase.

[illegible] Fifth st., near Maple ave. This lot is [illegible] per foot cheaper than anything this [illegible] of San Pedro st. It's full depth, 50 feet [illegible], and can be handled for $500 cash. [illegible] sole agents and can deliver it for [illegible] a foot. If you want this you [illegible] to act quickly.

A close-in corner, near 10th and San Julian, [illegible] with a large 10-room house, rent[illegible] for [illegible] per month. Lot 60x160. Alley. [illegible] is within ten minutes of town, [illegible] the midst of the Huntington holdings, [illegible] is worth today without improvements [illegible] would be good value. $7500 [illegible] if taken at once. Only $2500 cash [illegible].

A Pico-st. corner, between Grand ave. and [illegible] st. Improved and paying $1500 a year. [illegible] Pico st. is paved. [illegible] a through cross-town street. [illegible] a business street. [illegible] corner is improved with a two-story [illegible] block. It's paying good interest [illegible] It's advancing in value. It's the best [illegible] bargain on Pico st. today. Re[illegible] Pico (10th) st. is close in.
—$16,000—
—$14,000—

MINES & FARISH,
315 S. HILL ST.

[illegible] SALE—BUSINESS PROPERTIES.

[illegible] on E. Sixth, with 5-room cottage; [illegible].

[illegible] on right side of San Pedro, [illegible]; rents $18.

[illegible] on San Julian, near Sixth; [illegible].

[illegible] flat building, near First and [illegible]; renting $60.

[illegible] S. Main, corner, well-built [illegible] building; rents $800.

[illegible] property near Seventh and [illegible] 5 years' lease at $2040.

[illegible] two-story brick block on E. First [illegible]; rents $147.50.

[illegible] just on S. Olive, near Pico, [illegible]; sure bargain.

[illegible] per front foot, 70x142 on Spring st., [illegible] brick block; cost $45,000.

[illegible] per front foot—60x178 on Main, near [illegible] buy in business property on mar[illegible].

[illegible] foot front on E. Fifth st., near [illegible]; rents $1020.

[illegible] near new $1,000,000 post[illegible] brick block; rents $2000.

[illegible] on Main, near Eighth, im[illegible] $1000 per front foot.

[illegible] near corner of Main and [illegible] per month.

[illegible] a corner on W. Pico, with [illegible]; rents $2220.

RICHARDS-ASHBY CO.,
430-431 Douglas Bldg.

INVESTORS,
LOOK AT THIS AD.
READ IT.
CUT IT OUT.
ASK ABOUT IT.
BUY THE PROPERTY.
A MONEY MAKER.
CENTRAL AVE. CORNER.
BEST ON THE AVENUE.
[illegible] FEET ON CENTRAL.
[illegible] FEET ON TWENTY-EIGHTH.
[illegible] TO BE REMOVED
READY FOR IMPROVEMENTS.
[illegible] ON THE MARKET BEFORE.
[illegible] A FRONT FOOT.
THINK OF THAT.
WILL BE WORTH
[illegible] A FOOT
IN SIX MONTHS.
WE HOLD OPTION.
C. E. GILHOUSEN,
[illegible] CENTRAL AVE.
W. H. CHANDLER,
[illegible] BRYSON BLOCK.

19

[illegible] SALE—

[illegible] on West First street.

[illegible] $[illegible] per front foot.

[illegible] over 11 per cent. on old lease.

[illegible] cheapest buy on the street.

[illegible] early Monday morning.

[illegible] is a snap and won't last long.

[illegible] CHIPRON, 219 W. First st. 19

[illegible]
THREE GOOD BUYS.
THREE GOOD BUYS.
[illegible] frontage, not quite a block from the [illegible], the Farmers' and Merchants' new [illegible] building, and others, in the center of [illegible] business portion of the city, only a few [illegible] from Main st. $11,000 cash will handle [illegible] a mortgage of $15,000. Do not [illegible] delays are dangerous.
SAN PEDRO STREET.
SAN PEDRO STREET.
[illegible] Eighth and Ninth streets, 40x140, [illegible] with a small cottage, bringing in [illegible] income. It is near Ninth street. [illegible] Ninth street is paved to Central [illegible] us an offer. The owner is [illegible] to sell.
SIXTH STREET CORNER.
SIXTH STREET CORNER.
[illegible] corner on E. Sixth st. and Towne [illegible] to an alley; improved with two [illegible], bringing in a nominal in[illegible] could be improved and made to [illegible] a good rate on the amount invested. [illegible] is only $16,500. It is the cheapest [illegible] in that vicinity.
CHAS. M'KENZIE & CO.,
[illegible] H. W. Hellman Bldg. 19

[illegible]
—$14,500—
[illegible] NINTH ON GRAND AVE.
[illegible] TO ALLEY.
[illegible] BARGAIN ON THE WEST SIDE.
ALSO A
[illegible] PIECE ON WEST 7TH,
[illegible] GRAND AVE. AND HILL.
PARTLY IMPROVED.
S. K. LINDLEY & SON,
315 WEST FOURTH.
[illegible] after Feb. 22 to 705 Herman [illegible]. 19

[illegible]—CHEAPEST CORNER ON S. [illegible], 100x165, price $30,000. Apply [illegible]. 20

FOR SALE—
Business Property.

FOR SALE—

BLACK BROS.

ROOMS 905-906 BRALY BLDG.

SOLE AGENTS.

—$30,000.—

The southeast corner of San Pedro and Fourth streets, 130x184 feet with nominal income of $35 per month. This is positively the cheapest corner and the best value for the money to be had today in the entire Arcade depot district. It is only a couple of minutes' walk from Angelus Hotel, at the intersection of two of the leading southeast thoroughfares. San Pedro st. is about to be widened, opened through to First street and paved. Fourth street is to be paved and after the paving the street car line will make a bee line down Fourth st. to Central avenue. This corner is suitable for industrial uses, warehousing, manufacturing, etc. It will bring a good profit in a short time.

—$44,500—

Who said Hill street? We have the greatest bargain left on Hill street today in the shape of a vacant business lot. It is 44.3x67.2, situated on the clean side of Hill street, about midway between Third and Fourth—the only vacant lot in that block. It is opposite the Hill street extension of the great Laughlin Bldg., now under construction, and in the midst of over two million dollars' worth of building operations now going on; $296,000 worth of Hill street real estate was sold in the past ten days. Think this over carefully and realize all that it means. It means that the great tide of real estate trading has set in on Hill street. Catch that tide NOW and it will lead you on to fortune.

—$70,000—

Main street. Enough said. There is not much to be had today on Main street in the heart of the business district. There is very little to be had in the immediate neighborhood north of the gigantic Huntington building. We know of one lot in the block north of it. 40x175 feet; pays a nominal rental of $150 per month; price $70,000; Main st. between 5th and 6th is today one of the busiest, if not the very busiest street in the city. Some of the highest real estate values in Los Angeles are going to prevail around and about the Huntington building, when the interurban depot is in full running order, the street traffic in this particular block should average 2000 human beings per hour from dawn to dark.

—$22,000—

No. 732-4 South Los Angeles street, 55x154 feet with 14-room house and 6-room cottage now paying $80 per month. Should readily bring $95. Interests allied to the Huntington railway enterprises have purchased the balance of frontage (400 feet) in this block, extending from Seventh st. down to and adjoining the property above described and offered for sale. They will make very desirable neighbors from the investor's standpoint, as it is plainly evident that the Huntington interests will create a new business district in this vicinity. Based on surrounding values this property should sell at $500 per front foot and we are safe in predicting that it WILL sell for that in six months, for it is fairly within the radius of greatest real estate activity today.

—$11,000—

No. 421 South Figueroa street. This is an extra wide, extra deep lot, 50x165 feet, with a first-class 14-room house, rented at $60 per month. We think it ought to bring a little more than that, and it probably will. The property is situated very close and convenient to the business district. The house is placed to one side of the lot, so there is plenty of room for additional improvements in case purchaser desires to build. The price above quoted is away below the market. A few inquiries as to the prices of adjoining properties will convince you of this at once. This is a genuine bargain for an investor who is looking for a quick turn. The income is quite a feature in itself.

—$16,000—

No. 532-4 Central avenue, 50x100 feet, two cottages. Rents $37 per month. A purely speculative buy, but a very fine one, the last but not the least of our six great real estate bargains of today. The Southern Pacific Railroad Company owns a strip of land measuring 225 feet, on either side of the Arcade depot, 5th street entrance, as can be seen by the records. They hold it presumably for extra entrance facilities (in case of a union depot.) The property we here offer for sale ADJOINS this strip on the south. See? No. 532-4 would be a CORNER LOT at the depot entrance. As a pure speculation it stands unrivaled in the market today.

BLACK BROS.

ROOMS 905-906 BRALY BLDG.

SOLE AGENTS.

L. A. R. B. 19

FOR SALE—
Business Property.

FOR SALE—
R. A. COLLINS,
315-317 Byrne Bldg.

—$4800—
Three 4-room modern cottages, together with three lots 40x135 each, making 120x135; 3 cottages built one year; income $45 per month; lawns, flowers and stable; nice little homelike places; close to Mateo-st. cars, both depots and power houses; a good income property; a good investment.

—$12,500—
A fine piece of business property consisting of 2 frame store building and large frame factory 50x90; 3 lots 120x140 to 20-ft. alley; present income $60 per month; will soon bring in $100 per month; this is close-in property, being No. 2018 to 2026 E. 7th st., near Mateo; other vacant lots have been sold recently in this block for $135 per front foot, making this a safe investment at this figure.

—$2200—
2 lots 100x120 to alley, a fine corner on Mateo north of 9th st., the best buy on Mateo; can build 4 houses; both streets graded and paid for; this will surely make you money.

—$2600—
A fine corner on Santa Fe near 7th st., 130x140 to alley; this would be suitable for warehouse or factory; nothing else on Santa Fe at this figure; considering the location, this is a snap.

—$2800—$3000.
A corner 100x150 with good 6-room cottage; this property is located right in the heart of the factory district close to 7th and Alameda; would make fine warehouse site.

—$550—
Lot 40x140 to alley on Sacramento st. near Santa Fe ave.; cheapest by $75 of anything in the block.

—$2200—
3 lots 120x140 to double alley, located not far from 7th and Santa Fe; fine factory or warehouse location.

—$16,000—
E. 7th st. near Mateo, 160x140 to alley; nothing else can be had at this figure on 7th st., considering the size and location; will easily be worth $150 per front foot in less than one year when street is paved.

—$1400—
2 lots 80x140 to alley in rear and side, backing on R. R. spur; fine for warehouse; north of 9th close to Santa Fe ave.

—$575 each—
4 lots 40x140 each to alley, north of 9th st., east of Santa Fe; nothing else for less than $700 each.

—$900—
4-room California house, lot 40x142 to alley, rented for $9 per month, $300 cash, bal. 2 years at 7 per cent. 2010 Sacramento st., southeast.

—$700—
2 lots 40x140 each in factory district; other lots adjoining held at $500 and $600 each; close to Ninth and Santa Fe. 19

FOR SALE—
Whitcomb from Minneapolis. Gibson from St. Paul.
THESE ARE ALL RIGHT.

$12,000—Nos. 518 and 520 Crocker, 60-foot front, with an 11-room house and a 6-room house, all furnished; rented for $100 per month; terms.

$12,000—No. 608 Wall st., 50x161 feet, right near the great improvements soon to be put in by Huntington; nominal improvements; will rent for $35 per month; price is certain to advance as one day follows another.

$13,000—No. 221 E. Fourth st., 50x128 to alley, rented for $35 per month; the best buy left on Fourth st., where there has been no boom; on Fourth st.

$15,000—The S.W. corner of Fourth and Towne, which we have been telling you about for the last month will rent for $900 per year; opposite corner VACANT, just sold for almost $14,000; our corner has $3000 worth of improvements and we only ask about $1000 more; you are not very sharp if you fail to see a big profit in this property.

$6000—No. 214 N. Olive st., 46-foot front, with new and modern cottage; will rent for $40 per month; right close to the Court-st. Angels Flight.

$25,000—S. Olive, close to Third st., earning 10 per cent. on the price asked, and within a stone's throw of Hill st., where frontage sold this week for $1900 per foot.
WHITCOMB-GIBSON CO.,
19 529 Laughlin Bldg.

FOR SALE—SOME EXCELLENT BARGAINS.
$16,000—12 flats, 4 rooms each, new and modern; rent $300 per month; will take good lot in trade; N.E. corner Sentous and Girard.

$12,500—60x125, fine improved, good income, near Figueroa; must be sold.

$14,000—12 flats, 4 rooms each, S.E., close in; rent $170 per month.

$18,000—52x100; fine corner, close in, improved with new, modern buildings; stores and flats; income $157 per month; this is a snap.

$6000—45x150, good improvements; rent $45 per month; San Pedro st.; close in.

$5200—N.E. corner Pico and Maple, with store and flat; income $55 per month.

$6500—2 five-room modern flats and 2 cottages; lot 60x125, on 23d st. near Grand ave.; rent $62 per month.

$3500—40x100, small improvements; rent $25 per month; W. First st.; close in.

$4000—N.W. corner First and Fremont ave., with 8-room house; good income.

$3600—53½x176 on Washington near Figueroa; fine for stores and flats; worth $4500.

$3600—N.W. corner Griffith ave. and 17th st.; lot 70x142 to alley; fine for stores and flats; 4-room cottage; worth $4500.
LEUSCHNER & CO., 702 S. Spring, room 204. 19

FOR SALE—
POINSETTIA REALTY COMPANY,
Suite 514 Bradbury Bldg.
Phones—Main 4160. Home 6094.

SOME DOWNTOWN BUSINESS PROPERTY THAT WE CAN OFFER UNDER MARKET VALUE.
Broadway through to hill, 60x330, $50,000. Near the new postoffice site.

S. BROADWAY NEAR WEST EIGHTH.
$67,500—50½x165, about $20,000 cash needed balance at 5½ per cent. Adjoining property much higher.

SOUTH BROADWAY NEAR SEVENTH.
$1400 per foot front, 30x155; good value.

SOUTH HILL BETWEEN 3RD AND 4TH.
$70,000—This property pays 9 per cent. net on the amount of cash necessary to the purchase. We can sell you business or residence property in any part of the city, and are satisfied to sell for commission only, so we don't option and make you pay fancy prices on property we offer you.
POINSETTIA REALTY COMPANY,
514 Bradbury Bldg. 19

FOR SALE—
OLIVE STREET.
OLIVE STREET.
LOT 60x165.
Between Second and Third sts., near Angels Flight, paying 8 per cent. net on present income. Sole agents.
PERCY H. CLARK CO.,
Suite 312, H. W. Hellman Bldg.
L.A.R.B. Fourth and Spring sts.

FOR SALE—$16,400.
Lot 52x93, on corner, close in between Third and Fourth sts., one of the best buys in the city; can be handled for $7600.

How is this for income corner, near Figueroa and Pico, lot 150x53, income $300 a month or 25 per cent. on $16,000, which is the price.

On Crocker near Fifth st., lot 56x110, price $12,000; income $110 a month; this is 11 per cent. and values increasing while you sleep.

N. Olive near Second st., lot 40x180 to alley, income $150 a month, or 14 per cent. on $13,000, the price; better buy this quick.

Corner on Temple close in, 100x150, building 4 storerooms; income $165 month, or 17 per cent. on $16,500, the price for these and other good property.
See W. A. ROBERTS REALTY CO.,
Phone 3393. 414 Johnson Bldg. 19

FOR SALE—
OLIVE ST.——OLIVE ST.
BETWEEN THIRD AND FOURTH,
60x165.
60x165.
$15,000——$15,000.
THE BEST BUY ON THE HILL.
ROBT. MARSH & CO.,
19 203 H. W. HELLMAN BLDG.

FOR SALE—
Business Property.

FOR SALE—BY F. M. PHELPS.

SAN JULIAN ST., CLOSE IN.
$3800—Owner must sell at once. Cottage with large lot, 40x155, on west side of San Julian north of Ninth. Cottage well rented. Unquestionably the best small buy for speculation in Los Angeles.

WINSTON ST., CLOSE IN.
$4500—A rare pick-up in a choice piece of improved property, paying good income. Will sell for $7500 inside a year.

MAIN ST., NEAR PLAZA.
$5000—For fifty feet right near the Plaza, improved and paying good income. Now is the time to buy on N. Main and vicinity while prices are still 'way down. They will double when the new postoffice is commenced.

SAN FERNANDO ST., CLOSE IN.
$4400—32x176 with DOUBLE FRONTAGE on San Fernando and New High sts., within a block of the Plaza. Just think of it, and paying 10 per cent. income. Will double inside a year.

SAN FERNANDO ST., CLOSE IN.
$6750—77 feet frontage on San Fernando, right within a block of the Plaza, improved with small stores paying $60 per month. The real good buys are now in the old part of town. Get in at once.

LARGE CORNER NEAR PLAZA.
$10,000—100x100, with good paying improvements, on corner, San Fernando st., short distance from Plaza. Fine for warehouse or factory site, and awfully cheap.

SIXTH AND CENTRAL.
$7200—57½x110 with fine improvements on Sixth st., almost on the corner of Central ave., being just across from Arcade depot. By far the best buy down that way.

EAST FIRST STREET.
$8250—Worth $10,000 today and will sell for $15,000 inside six months. Other properties like this have lately sold for more money. It's 41x100 feet, in the busy section.

SAN PEDRO ST. NEAR FIFTH.
$11,500—40x117 TO ALLEY on San Pedro st., between 4th and 5th, improved with stores and flats paying 10 per cent. income. The improvements alone cost $8000, which would make the value of the lot less than $100 per foot. Owner leaving city and selling all his property. $5500 cash, balance can stand at 6 per cent. Big snap for someone.
F. M. PHELPS,
508 Douglas Bldg.
Home phone 4609, Sunset Main 5406. 19

FOR SALE—
BUSINESS PROPERTY.
FORTUNES IN
LOS ANGELES REALTY,
PARTICULARLY
HILL ST. HILL ST. HILL ST.

ONLY A FEW CHOICE
PIECES LEFT FOR SALE AND
WE HAVE THEM.

BETWEEN 3D AND 4TH STS.,
30x67
IMPROVED AND RENTING
FOR $2500 PER YEAR.
ONLY—$36,000—ONLY

ONLY $1600 FOOT,
44x67
EAST FRONT,
ONLY VACANT LOT IN
THIS BLOCK FOR SALE.

$1500 FOOT.
32x165
DOUBLE FRONTAGE EAST.
FRONT VERY CHOICE.

$70,000
46x165
IMPROVED WITH LARGE
FRAME HOTEL PAYING
6 PER CENT. NET ON RISING
MARKET. IT'S CHEAP.

BETWEEN FOURTH AND FIFTH STS.
EAST—40x165—FRONT
EAST—70x165—FRONT
EAST—60x165—FRONT
THIS PROPERTY IS THE
CHOICEST HILL ST. AND
WILL SELL FOR $3000 PER
FOOT IN TWO YEARS.

THERE ARE BIG THINGS
DOING ON HILL ST. BETWEEN
2D AND 7TH STS. NOTE OUR
BIG AD IN TODAY'S TIMES.
CALL AND SEE US. WE
CAN SHOW YOU A WAY
TO A FORTUNE.

WRIGHT & CALLENDER,
19 219-223 SOUTH HILL ST.

FOR SALE—
120x115 FT. ON HILL ST.
S.E. CORNER SECOND ST.
With temporary one-story stores on Second st. covering only half of the lot and rented for $3300 per year.
The value is all in the ground and comparatively nothing in improvements. In buying this property you pay for lot only and are not paying for buildings too good to tear down and too poor to remain.

This corner has additional value because of its size. Large corners are scarce in business district. In New York and Chicago a lot on corner of two business streets is considered to be worth double the value of adjoining inside lots.

The HOLLENBECK HOTEL has made a fortune for its proprietor. This corner is less than 400 feet from THE HOLLENBECK, and is a fine site for a modern downtown hotel.
It is almost as certain and accessible as THE HOLLENBECK location and far more quiet and restful.

THE HILL ST. ENTRANCE of the NEW COULTER STORE is only 115 ft. from this property.

THE HILL ST. ENTRANCE of the BOSTON STORE is only 165 ft. from this property.

THE NEW HOMER LAUGHLIN BLDG. 120 ft. front, now being erected for The Ville de Paris is only one block from this property.

The principal DRY GOODS STORES of any city have more to do with locating and maintaining the business center than any other thing. The BANKS come next to dry goods stores in establishing the business center. Of the 12 CLEARING-HOUSE BANKS, six are on SECOND ST. CORNERS, 3 others are NORTH OF SECOND ST., two are on corners of Third st. and only one is south of Third st. The wealthy people of Los Angeles all live west of Hill st., and seldom trade east of Broadway. Keep your eye on Hill st. and watch it grow.
WRIGHT & CALLENDER,
19 227 SOUTH HILL ST.

FOR SALE—BY
ERKENBRECHER SYNDICATE (Ltd.)
THREE BARGAINS.

WE HAVE FOR SALE THREE OF THE CHOICEST AND CHEAPEST CORNERS ON MAIN STREET. THEY ARE ALL CLOSE IN AND THERE CAN BE NO QUESTION ABOUT THERE BEING A GOOD INCREASE OVER THE PRESENT PRICES WITHIN THE NEXT FEW MONTHS.

NORTHWEST CORNER OF FIFTEENTH AND MAIN, 60x125 FT. THIS IS THE ONLY VACANT CORNER FOR SALE AT 15TH STREET.

NORTHEAST CORNER OF SIXTEENTH AND MAIN; 60x150 FT.; SEVEN ROOM HOUSE RENTING FOR $26.50 A MONTH. THIS IS THE ONLY VACANT CORNER FOR SALE AT 16TH ST.

SOUTHWEST CORNER EIGHTEENTH AND MAIN; 120x120 FT., IMPROVED WITH BRICK LIVERY BARN WORTH ABOUT $5000. THIS IS THE ONLY CORNER FOR SALE AT 18TH STREET.

THESE PROPERTIES ARE ALL FIRST-CLASS, AND THE PRICES AT WHICH THEY ARE HELD ARE LOW.

ERKENBRECHER SYNDICATE (Ltd.)
SOLE AGENTS L.A.R.B.
204 BRALY BLDG. 4TH AND SPRING. 19

FOR SALE—
HERE IS A SNAP.
On Bunker Hill near First we have a fine piece of property for only
$8050.
For full particulars
C. C. C. TATUM & CO., Sole Agents,
19 636-637 H. W. Hellman Bldg.

FOR SALE—
Business Property.

FOR SALE—

WATCH PROPERTY

NEAR ANGELS FLIGHT.

WILL DOUBLE IN VALUE

IN THE NEXT YEAR.

OLIVE STREET IS BEST.

WE HAVE A

60-FOOT LOT,

WEST SIDE,

WELL IMPROVED.

—$35,500—

WALTER C. FISHER & CO.,

601 H. W. HELLMAN BLDG.

MAIN 5749. HOME 2447. 19

FOR SALE— PAY BIG INTEREST.
CENTRAL AVENUE.
A fine lot, 50x150, to a 20-ft. alley, improved with 3 new stores now rented to good tenants for $46 per month and
PAYING 13 PER CENT.
on the price asked. As the foundation and walls of the building are built to support another story your income can be greatly increased by a small outlay. The best property for the price on Central. Sole Agents.
$4250. ONLY $4250.

MAPLE AVENUE.
Huntington is buying the entire block across the street. Absolutely the cheapest lot on Maple ave. near 7th street, 31x150, improved with an 8-room cottage arranged for 2 families, has 2 baths and all modern conveniences, rents for $40 a month. As property in this block is selling for $200 a foot, this is a snap. Sole Agents.
$6500. ONLY $6500.

SIXTH STREET
between San Pedro and Central. A thoroughly modern 25-room apartment house completely furnished and all rented. It is arranged in 2, 3 and 4-room apartments, has 3 baths, 3 toilets, instantaneous heaters, 6 stationary wash stands, 7 sinks, separate meters.
IT PAYS OVER 21 PER CENT.
on the investment and is increasing rapidly in value. Do you know a good buy at $11,000. ONLY $11,000.

HOLMES & WALTON,
520 GRANT BUILDING. 19

FOR SALE—
NEAR FIFTH AND TOWNE AVE., RIGHT IN THE HEART OF THE SPECULATIVE DISTRICT, WHERE PROPERTY IS RAPIDLY INCREASING IN VALUE, WE HAVE A

HIGH CLASS INCOME-PRODUCING PROPERTY.

PAYING HIGH RATE OF INTEREST.

AND DAILY BECOMING MORE VALUABLE; $7500 CASH WILL HANDLE THIS.

GET IN BEFORE THE UNION DEPOT IS BEGUN AND GET THE ADVANCE ON YOUR PROPERTY.

YOUNG & ADAMS, 327 S. HILL
19 (GROUND FLOOR.)

FOR SALE—

CENTRAL AVE. AND NINTH ST. TWO STORES AND 6 ROOM COTTAGE IN REAR. PRICE IS RIGHT FOR YOU. SEE IT. $8500. PART CASH. GROWS BETTER EVERY DAY.

FINE CORNER NEAR 10TH AND MAPLE WITH A FINE, MODERN HOUSE, LOT 72x150. THIS IS A FINE INVESTMENT AND WILL PAY 6 PER CENT. AS IT IS AT ALL TIMES. THE PRICE $12,000. THIS IS—THE BEST THING CLOSE IN. SEE THIS. IT IS THE COMING PROPERTY.

MECHANICS' REAL EST. AND INVESTMENT CO., ROOM 218, MASON BLDG. PHONES HOME 2421. SUNSET MAIN 2127. 19

FOR SALE—PICO ST. SNAP.

$4000 — 50x95, 220 East Pico st., with a seven-room house, substantially built, rented for $25 per month. As the house alone cost $3000, this leaves you the 50-foot lot at $1000, or $20 per foot; and we have just sold the adjoining lot at $65 per foot. This house could be raised and two flats added to it, so that it would yield a revenue of $75 per month at least, on a total investment of about $6250. Besides the property is increasing in value very rapidly; and everyone knows that Pico st. has a grand future. Act quickly.

CROAKE & M'CANN, 225 Douglas Bldg.,
Sole Agents. Home 'phone 1512.
L. A. R. B.
19

FOR SALE—
A FEW MONEY MAKERS. READ CAREFULLY.
E. Eighth, near Towne; 5-room cottage, nice lot, $2000. On Towne, near Sixth, six flats; 12 per cent. income, $8000. A good buy on Banning; large lot, 6-room cottage, $2300. A double front lot on Central near Ninth; stores and flats, paying better than 12 per cent., $8650. Large lot, east front, 100x150, 2 blocks of Arcade Depot; improvements cost $7000; new and modern; will pay 12 per cent. on $8500. Fine corner on E. First, near Central, 51x130; present improvements should pay better than 7 per cent. on price, $24,000. Fine corner for a good business house. Can deliver the cheapest and best buy on San Pedro, north of Ninth for $6000. Another on Sixth for $8500. A fine 60-ft. lot just south of Pico for $3600. Another just north of Pico for $4000. We hold options on most all of the above and can deliver.
SOUTHERN REALTY CO. (T. L. and C. C. Patterson,) 217-218 Mason Operahouse (127 S. Broadway.) Home 1151; Main 1460. 19

FOR SALE—
BUSINESS INCOME PROPERTY.

—$50,000—
100-room apartment-house, lot 90x150, income over 14 per cent. on this price.

—$36,750—
Only $250 front foot, corner lot, 165x130, on Fifth st.; finest and cheapest corner in the city; will bear investigation.

—$40,000—
Lot 40x130, improved with one-story brick building, Main st.

—$12,000—
½ block from Courthouse, lot 60x120, 14-room rooming-house.
HEBER & FARNUM,
19 138 S. Broadway.

FOR SALE—NEW, ELEGANT APARTMENT-house for two families, with appearance of private residence, situated near Westlake section; two suites of 6 and 7 rooms, respectively, with separate entrance; elevated lot; sunny exposure; fine lawn, flowers, etc.; large open fireplace of hand-carved Sespe stone, none finer in the city; oak floors; beamed ceilings; weathered oak finish; every modern convenience throughout, with the best of electric and plumbing fixtures; price $9000; liberal terms; income 15 per cent. net. Address OWNER, A. box 117, Times Office. 19

FOR SALE—
A FINE CORNER, CLOSE IN, BEING THE S.E. CORNER OF FIFTH ST. AND FREEMONT AVE., ONLY ONE BLOCK WEST OF FIGUEROA ST., 165 FEET FRONT ON FIFTH ST. AND 85 FEET FRONT ON FREEMONT, ONLY PARTIALLY IMPROVED; INCOME ABOUT $85 PER MONTH; IF SOLD AT ONCE PRICE ONLY $15,000; 1-3 CASH, BALANCE ON OR BEFORE 5 YEARS, 6 PER CENT. LOCKHART & SON, SOLE AGENTS, 308 W. FIRST ST. 19

FOR SALE—
—$5000—
A FINE INVESTMENT,
NEAR SIXTH AND CROCKER.
37x150, improved with six 4-room flats, now rented for $52; this is a good safe investment, paying fine interest on the money, in the best rental location in the city, and can't help but increase in value.
A. W. ROSS, 430 Bradbury Bldg. L.A.R.B.
19

FOR SALE—
Business Property.

FOR SALE—
—BARGAINS—
LOTS. LOTS. LOTS. LOTS.
$750—Beautiful corner; ¼ acre; a snap; in Huntington Park, 12 minutes from city, on Whittier car; handsome location; a $5000 residence is now being erected on the next lot.
$900 to $1200—Beautiful Highland Park lots, very desirable; handsome residences going up fast.
$900—Fine lot, 50x150; high; sightly; south front; street work, sewer in; new houses all around.
$400—In beautiful strictly residence section; Normandie ave. tract, S.W.; another, $425; easy terms; building up fast; very desirable.
$1700—West Adams Heights district; large lots; south and east front; high ground.
$2500—Union ave. near 11th; fine location.
Two beautiful lots, Third ave., Arlington Heights, at a bargain, $700; nothing in the neighborhood for less than $850 or $900.
EDWARD D. SILENT & CO.,
Members L. A. Realty Board.
Est. 1885. 216 W. Second st.
19

FOR SALE—
CHOICE BUSINESS PROPERTY—$6500.
A choice little business property on a corner in a select locality, where this grocery store controls the trade, the property consists of a corner lot 50x150 feet in Pico Heights, with a good building, with large storeroom below, and seven fine living-rooms above; perfectly modern; the present occupant will take a lease at $60 per month; making $720 annually, our price is $6500, hence the rental will pay over 11 per cent. or nearly 10 per cent. net; the price is under the market, so you can sell any time at a profit.

EDWIN A. GRAY,

704 Trust Bldg. Member Realty Board.
19

FOR SALE—

—$3500—

50x125, W. Pico near Rich; small store building and living-rooms in rear; rented for $35 per month; only a part of lot improved; Pico st. having just been macadamized, tends to strengthen the prospects for this thoroughfare; we have an option on this property, and can deliver it at the price quoted; street assessment all paid for.

CROAKE & M'CANN, 225 Douglas Bldg.,
Sole Agents. Home 'Phone 1512.
19 L.A.R.B.

FOR SALE—

GRAND AVENUE.

THE BEST PLACE TO BUY.

This lot is very cheap at the price quoted and offers you a good chance to get a liberal advance. Located near Tenth st.

LOT 51x167 FEET.

PRICE $200 PER FOOT.

Better look this up for it is really a fine buy.

EDWIN A. GRAY,
704 Trust Bldg. Member Realty Board.
Home 5770.
19

FOR SALE—
HILL STREET.
$32,500; HALF CASH;
50x155 TO ALLEY;
INCOME $50.
$2500 PROFIT IN 30 DAYS.
ONLY PIECE IN BLOCK FOR SALE.
WE ARE SOLE AGENTS.
BUY NOW AND MAKE NO MISTAKE.
W. H. NEISWENDER & CO.,
430 BYRNE BLDG.
19

FOR SALE— $8000.

Two good store buildings and flats above, new and modern on the clean side of Central ave., and north of Adams st., where unimproved property is selling for $100 a front foot. This will show 10 per cent. net on investment; now rented for $62.50 per month.
ALSO
A lot 40x140 on Central, improved with 2 good stores, both leased for a total of $42.50 per month. We can deliver it for a short time for $4250. For a small investment you cannot equal it on Central ave.
ALSO
A good corner lot on the clean side of Central ave., only $1800; north of Adams; let me show you these.
19 Call 2501 CENTRAL AVENUE.

FOR SALE—
E. Sixth st., with cottage renting at $20 a month, near Towne ave., at $165 per foot.

W. Pico st., facing Star st., near Valencia, with cottage, at $85 per foot.

W. Seventh st., near Bonnie Brae, at $85 per foot.

Figueroa st., near Ninth st., at under $200 per foot.

E. J. GRANT, 224 Huntington Bldg.
Both phones 569. 19

FOR SALE—S. FLOWER, NEAR PICO. A very valuable large frontage on west side of the street offered for a few days much below value and considerable cheaper than anything in the neighborhood.
G. C. EDWARDS, 230 West First.
For Sale—W. Pico, between Main and Grand ave., 60x150, with large 2-story house, barn, etc., $12,000.
G. C. EDWARDS, 230 West First.
For Sale—Corner, W. 7th, near Westlake Park. Absent owner wants sold at once. Make offer.
G. C. EDWARDS, 230 West First.
For Sale—A very fine corner, 160x120, within half mile of Times office, westward, suitable for apartment houses, flats or terrace. Price $45 a front foot.
19 G. C. EDWARDS, 230 W. First.

FOR SALE—"WE SELL LOTS."
$21,500—Income corner, 155 ft. on Pico and 54 feet on Olive; rent $1000 year; 61 ft., vacant; sole agent.
$8500—Lot 50x120 on west side Hill bet. 10th and 11th.
$12,000—Cor. lot 80x150, northeast corner 11th and Los Angeles.
$100 front foot—Lot 80x125, on Olive bet. 12th and 14th sts.
$4500—Lot 50x140, 7th bet. Alvarado and Flower sts.; sole agent.
$18,500—Lot 167x67, northwest cor. 12th and Olive; sole agent.
$15,000—Lot 50x150, with large 2-story house, on west side Grand ave. near 9th; sole agent.
$21,500—Northeast corner Olive and Pico, 64 5-10 on Olive, 155 on Pico; improved. Sole agent.
$500, $1000, $2000 to $195,000 to loan on stocks, bonds and real estate.
LEE A. M'CONNELL & CO.,
21 145 S. Broadway.

FOR SALE—

A FINE BUSINESS CORNER

ONE BLOCK FROM HUNTINGTON BLDG.,

N. E. COR. OF 6TH AND MAPLE AVE.,

45 FEET ON 6TH, 57 FEET ON MAPLE,

AND HALF THE LOT 135 FEET DEEP.

BEST AND LOWEST IN THE DISTRICT.

PRICE $24,000—PRICE $24,000.

R. E. IBBETSON & CO.,

19 Suite 316, TRUST BLDG.

FOR SALE—
C. H. GEORGE & CO.,
228 MASON BUILDING,
FOURTH AND BROADWAY.
—$2400—
32 rooms, finely furnished and doing fine business, close in on East Side, cheap rent, good lease, will trade equity, $2400, for good business.
—$4500—
We can offer you an elegantly furnished and appointed house of 34 rooms with good lease and cheap rent for cash on good walnut ranch.
—$4000—
Either of two beautifully furnished and situated rooming-house in heart of city, doing fine business, there are none better.
C. H. GEORGE & CO.,
228 MASON BUILDING,
19 FOURTH AND BROADWAY.

FOR SALE—
AN INVESTMENT
REQUIRES ONLY $8000 TO
HANDLE IT;
HAS A SECURE INCOME,
NEAR 11TH AND FIGUEROA.
OWNER.
HOME 1961. 402 LAUGHLIN BLDG.
19

FOR SALE—
Business Property.

FOR SALE—

W. B. MERWIN,
621-622 H. W. HELLMAN BLDG.

IMPROVED LOT, 50x115, PAYS 12½ PER CENT. NET ON PRICE OF $12,500. ONLY ONE BLOCK FROM NEW UNION DEPOT, AT CORNER OF FIFTH AND CENTRAL.

CHEAPEST BUY ON E. FIRST ST. 60-FOOT FRONTAGE NEAR ALAMEDA AT $167 PER FOOT.

FOR A COMPLETE LIST OF BUSINESS PROPERTY SEE—
W. B. MERWIN,
19 621-622 H. W. HELLMAN BLDG.

FOR SALE—
TO CONSERVATIVE INVESTORS.
The element of "speculation" in real estate soon reaches its limit, and the last purchaser has to solve the problem how to make it return fair rate of interest on the investment.
The ultimate, and hence true measure of the value of real estate, is its earning capacity. Therefore we solicit your investigation of a lot 52x155 feet, with 3-story brick, paying 13 per cent. on price, viz., $14,000; and this on leases made when rents were much lower; a small additional outlay would make it earn 15 per cent. net; such property must also advance in value.
CLOSE-IN HILL ST. CORNER.
For only $400 front foot; it is the best bargain in business in the city.
W. A. VARCOE & CO.,
19 317 W. Second st.

FOR SALE — ESTATE AT A BARGAIN; MUST BE CLOSED OUT AT ONCE; LOCATED ON THE FOLLOWING STREETS IN LOS ANGELES.
Eighth st., ½ block from Broadway, vacant.
Olive st., near Pico, small cottage.
Ninth st., near Valencia, vacant lot.
Orange st., near Figueroa, residence.
Burlington, near 7th, 3 vacant lots.
32nd st., near Hoover, 5-room bungalow.
Moneta ave., near 39th, vacant.
All first-class southwest properties in excellent locations, low market value, $35,000, mortgage $16,500.
Will discount equity 15 per cent., to close out all the above for cash.
C. J. HEYLER CO.,
Sole Agents, 310 Bryson Bldg.

FOR SALE—
W. 9th corner east of Figueroa, $310 per foot.
E. 9th corner west of San Pedro, $300 per foot.
Figueroa, 50 feet frontage, north of Pico, $160 foot.
Figueroa, 60x165, north of 11th, well improved, $250 foot.
E. 1st, 40x120 near Alameda, $8500.
E. 2d, 25x120, two fronts, $7500.
2d, 25x110, two fronts, 10 per cent. income, $9250.
Several fine corners between Central and Main, 8th and 9th.
50 feet on Olive near 10th, fine improvements, $16,000.
E. G. ROBINSON,
301 Grant Bldg., 4th and Broadway.

FOR SALE—
SAN PEDRO STREET.
SAN PEDRO STREET.
That fine frontage on the west side of
SAN PEDRO STREET
just south of Eighth street; 129x144; old buildings with a rental of about $50 per month; will sell one-half if desired; the price we will quote is very, very low, location and desirability considered. This frontage will sell for $300 in the near future, mind what we tell you.
BUY IT NOW.
BUY IT NOW.
For close-in property, see
BOWEN & CHAMBERLIN,
L.A.R.B. 440 Douglas Bldg.
19

FOR SALE—ACTUAL BARGAINS.
$10,500—HALF IMPROVED, $1000 YEARLY INCOME; CORNER 100x142, CENTRAL AVE., NORTH OF WASHINGTON.
$120,000—INCOME $10,000; OLD BUILDING, SPRING ST., SOUTH OF FIRST.
$15,000—SOUTH MAIN ST., NORTH OF FIFTEENTH, IMPROVEMENTS WORTH $2500; $85 PER FOOT; IMPROVED FRONTAGE, NEAR NEW GOVERNMENT BUILDING.
$300 A FOOT—IMPROVED DOUBLE FRONTAGE, GRAND AVE. TO BUNKER HILL, BETWEEN FIRST AND SECOND; A REAL SNAP.
RENSBERGER & CO.,
206 MASON BLDG.,
19 FOURTH AND BROADWAY.

FOR SALE—SOME GOOD BUYS.
$3500—42x138 to alley; Ninth st., not far west of Figueroa.
$6000—60x165; Flower near Pico.
$7500—50x165; Figueroa st. near Third.
$7500—50x120; Sixth st. near Figueroa.
$10,000—100 ft. double frontage lot on Grand near Pico.
$12,000—120 ft. corner near Sixth and Figueroa.
$12,500—Modern brick block; 2 stores below and 12 rooms above; San Pedro near Ninth.
$20,000—60x166; corner lot 3 blocks from the Van Nuys Hotel.
19 W. H. OBEAR, 402 Johnson Bldg.

FOR SALE—
BARGAINS.
EAST OF MAIN.

$3500—This is a fine frontage on San Julian st., suitable for a rooming-house; it is right down close to 6th and is 64x135; it won't last long.

$6000—We have a bargain on E. 9th, close to Towne, 32x120 to alley, improved with a modern 6-room cottage; it is a fine buy.
S. K. LINDLEY & SON,
315 W. FOURTH.

FOR SALE—
$1500—Lot 100x120, near 7th and Figueroa st.
$15,000—Lot 95x145, cor. Los Angeles, nr. Pico.
$15,000—Lot 40x165, Olive near 4th st.
$22,500—Lot 50x150, Hill near 10th, improved.
$45,000—Lot 74x175, 1st near LOS ANGELES.
$53,00—Lot 52x80, near Spring and First st.
$42,000—Lot 60x165, B'way, near Franklin st.
$25,000—Cor. near Pico and Olive, 155x65.
$30,000—Family hotel, leased $300 per month.
$14,500—Lot 80x110, San Pedro st., near 1st.
$67,000—3-story brick block, Los Angeles st.
$12,000—120-foot corner, Union Square, income $260 per month.
U. H. GOWEN,
19 304-306 FROST BLOCK.

FOR SALE—

We have 90x165 feet on 3d street, near Los Angeles st., with an 80-room frame building, rented on an old lease for $240 per month. This is the cream of Los Angeles investment property and we can deliver this piece with its fine depth for $35,000; act quickly.
HERRON-BAXTER REALTY CO.,
300-301 H. W. Hellman Bldg.

FOR SALE—

—$4200—

The best investment in the city is what we are offering for a few days in a corner 60x140 feet, in the best manufacturing district in the city; present improvements pay over 10 per cent. net on the price.
HERRON-BAXTER REALTY CO.,
L.A.R.B. 300-301 H. W. Hellman Bldg.

FOR SALE—
—$4500—
—$4500—
50x140.
NEAR 7TH AND CENTRAL.
We are sole agents and can positively deliver this ideal site for rooming-house, flats or apartments. Best renting locations in city and sure money maker.
CONWAY & KESSLER,
19 405 Laughlin Bldg.

FOR SALE—
CENTRAL AVENUE.
CENTRAL AVENUE.
We have a 50x150-foot lot on the west side of Central ave. at 46th st., that we can deliver for
—$1500—
A good business lot.
—ALSO—
at the intersection of
CENTRAL AND JEFFERSON
a large lot, fine for business and flat building, that we can deliver at a very low price.
BOWEN & CHAMBERLIN,
19 440 Douglas Bldg.

FOR SALE—$350; LOT 50x150 TO ALLEY on west side of Main st. near the corner of Pico. The corner adjoining on Pico cannot be bought for less than $500 per foot. The vicinity of Main and Pico is already established as a business center, and with the rapid increase in values on S. Main st. this property will in the near future be worth and sell for $1000 per foot. Price for the present, $350 per foot, or $17,500 for the lot including improvements.
NOLAN & SMITH,
228 W. Second st.
Exclusive agents. 19

FOR SALE—
BARGAIN ON FLOWER ST.,
60x165, CLOSE IN.
We can deliver this fine property for $15,000, or $250 per front foot, making it absolutely the best buy on the street; improvements nominal, paying small rent; this property will see a big advance within the next few months.
WHITCOMB-GIBSON CO.,
19 529-31 Laughlin Bldg.

Realty Liners

NOTICE BY THE REALTY BOARD.

Advertisements marked "L.A.R.B" are practically guaranteed by the Los Angeles Realty Board as those of reliable reputable agents. The Arbitration Committee of the Board exists for the purpose of investigating and settling in accordance with the principles of fair and honorable dealing, any disagreements or complaints affecting its members. Severe penalties are provided for any member guilty of dishonorable conduct. List of members obtainable at Room 613, Chamber of Commerce.

HERBERT BURDETT, Secretary.

FOR SALE— Business Property.

FOR SALE—60 FEET ON LOS ANGELES, south of Ninth street, partially improved and rented for $25 per month; worth $15,000, but $10,000 takes it. See D. A. VAN VRANKEN, 421-2 New Chamber of Commerce. 19

FOR SALE— $9000—Central ave., near Washington; good business corner; present improvements paying good rate; can be increased; will double in value. 19 J. J. PHELPS, 216 Mason Operahouse.

FOR SALE— $15,000—New modern apartment-building, 8th st., near Figueroa; large lot to alley; pays 12 per cent. and can be greatly increased; investigate this now. J. J. PHELPS, sole agent, 216 Mason Operahouse. 19

FOR SALE— $10,500—42x125; Ninth st., near Maple, partly improved; this is fine business property, near Main, and growing in value very fast; April 1st price will be $12,000; get it while you can. J. J. PHELPS, sole agent, 216 Mason Operahouse. 19

FOR SALE—SEVENTH STREET—GET IN BEFORE THE BOOM; FINE 50-FT. FRONT CORNER AT ONLY $100 PER FT. WILLIAM CLEAVER & SON, 315 MASON BLDG., FOURTH AND BROADWAY. 19

FOR SALE—BUSINESS PROPERTY. FINE corner southwest, ripe for business; well improved now with room left for business block; 225 feet frontage; will sell this week for $16,000. Address OWNER, W, box 64, Times office. 22

FOR SALE—HAVE A BUSINESS CORNER in an established business section that we can sell for $2500, lot 60x130 feet; this is a good buy; we are exclusive agents. HERRON-BAXTER REALTY CO., 300-301 H. W. Hellman Bldg.

FOR SALE—11-ROOM HOUSE, FURNISHED, all rooms plastered and papered; doing a good business, lot 40x140, near Arcade Depot, I need money and I'll sell $4000 cash. Owner. Address T, box 42, TIMES OFFICE. 19

FOR SALE—$30,000; ON EASY TERMS, FOR lot 44x124, VERY CENTRALLY located; if improved, will pay 20 per cent.; we can demonstrate to your satisfaction. CLARK & CO., 423-429 O. T. Johnson Bldg. 21

FOR SALE — BY M. H. SAXTON, WITH KENYON & TRUSCOTT, 323 Douglas Bldg. First-class income and investment properties, ranging from $5000 to $250,000. Call at 323 DOUGLAS BLDG. 19

FOR SALE — CHOICE BUSINESS AND residence property in all sections of the city; also acreage close to the city for subdivision. TRACY & COMPTON, 210 Copp Bldg., 218 S. Broadway. Sunset Main 2170, Home 1665. 19

FOR SALE— Business Property.

FOR SALE — $66 PER FOOT; A CORNER on Central ave., near Washington st.; no agents. Address OWNER, P, box 39, Times Office. 19

FOR SALE—$12,000; 52x165, WEST SIDE Flower near 10th, with 3 houses; income (?) year. T. WIESENDANGER, 221 Laughlin Bldg.

FOR SALE—OR EXCHANGE—BUSINESS lot in Long Beach for home in Los Angeles. Address B, box 173, TIMES OFFICE. 19

FOR SALE— Flats.

FOR SALE— FINE INCOME PROPERTY. $8800

Elegant, almost new apartment building, thoroughly modern, select S.W. locality; always rented, $80 monthly income; more than 10 per cent. net; worth $9000; no incumbrance. See OWNER, 302 Copp Bldg., 218 S. Broadway. 19

FOR SALE—4 NEW COLONIAL FLATS, ALL rented, close in, desirable location; take cottage here or San Francisco as part pay. See OWNER, 940 W. Sixth. 19

FOR SALE—ELEGANTLY FURNISHED 6-room flat, piano, everything complete, very reasonable. 810 S. GRAND AVE. 19

CONTRACTORS— And Builders.

FOR SALE— $14,000—25 rooms, 9 apartments, income $160 per month; Olive st., close in; best buy in city.

$7000—Double flat, Flower near First; large lot with space for 6 additional flats; bargain.

$4500—Large 11-room house, make 3 fine flats; 2-story barn on rear make fine cottage, large corner on two car lines; would produce 15 per cent. on investment.

$3000—9-room house on Boyle Heights on Fourth-st. car line; make two good apartments; $400 down, balance $25 per month.

HOPKINS & WRIGHT, Fire Insurance, Real Estate, 406 Mason Bldg., 4th and Broadway. Home Phone 8410. 19

IF YOU WANT TO BUILD AND HAVE 20 PER CENT. OF THE COST OF HOUSE AND LOT, I WILL FURNISH THE BALANCE AND BUILD AS FINE A RESIDENCE AS YOU DESIRE. BALANCE MONTHLY OR QUARTERLY PAYMENTS. SELECT YOUR LOT ANYWHERE. PLANS BY THE BEST ARCHITECT IN THE CITY. GENERAL CONTRACTOR. D. F. ANDERSON, 19 416 TRUST BLDG.

HOUSES BUILT ON EASY TERMS.

If you want to have a house built for cash or on easy terms, it will be to your interest to let me give you a figure, as I can save you money; first-class work guaranteed. W. W. ANDERSON, CONTRACTOR AND BUILDER, 420 BRADBURY BLDG. 19

FOR SALE — TWO-STORY BUILDING OF two flats of 5 rooms each, modern, well located, new, $2200; will rent for $40.

Six-room modern cottage, Westlake district, something nice, only $2250; $500 cash, balance $25 a month. What a bargain.

Six-room house on W. 23rd st. location A1; price $2800; lot alone will sell for $2000. Any of these are 25 per cent. below price. FERRELL & FERRELL, 512 Byrne Bldg. 19

WE HAVE A COMPLETE LINE OF BUNGALOW and other plans which we would like to show you. Our prices are always the lowest, workmanship and material the best.

FOR SALE— Hotels and Lodging-houses.

FOR SALE— CORWIN, WILSON & THOMPSON, 408-409 BRYSON BLK., SECOND AND SPRING STS. HOME 1708—TELEPHONES—MAIN 3112.

We make a specialty of hotel and lodging-houses. All prices, sizes, locations and terms. It will be to your interest to see us. We know where the "Bargains" are. Call or write us at once. No trouble to show you around. Read our list carefully.

LODGING-HOUSE, $3500. This is a cut in price which will surely sell. Furniture new and elegant; choice location in heart of city; 3-year lease; house clearing from $250 to $450 per month; 48 rooms, all on two floors. Corner location. A BARGAIN. 408 Bryson Blk., Second and Spring sts.

FOURTEEN ROOMS, $1050. Now, this place is cheap and the rent is only $55. Located close to the Central Park. Easy terms. 408 Bryson Blk., Second and Spring sts.

TWENTY-SIX ROOMS, $1700. Price just cut from $2500 down to $1700. Located on Broadway. Good lease. Rooms all full. 408 Bryson Blk., Second and Spring sts.

COMMERCIAL HOTEL, $5000. This place controls the commercial trade in a good town of 8000 population. Four-year lease; 30 rooms; mostly new furniture. A paying proposition. 408 Bryson Blk., Second and Spring sts.

ROAD HOUSE, $5500. This is a road house, general store, livery business, saloon. Only license in the camp. A good money-making proposition. Owner getting too old and wishes to retire. $5500 buys everything. Easy terms. 408 Bryson Blk., Second and Spring sts.

TOURIST HOTEL, $35,000. 130 elegant rooms. The furniture almost as good as new. $35,000 buys the real estate and all. $10,000 cash, balance to suit. This is making good money. It would also make a fine sanatorium. 408 Bryson Blk., Second and Spring sts.

THIRTY-FOUR ROOMS, $2400. Fine place; extra good furniture (new;) all light, pleasant rooms. Price cut from $3500 to $2800 and this includes three months' rent paid up. Four-year lease at $100 per month. Location above Broadway. Terms very easy. Make us an offer. 408 Bryson Blk., Second and Spring sts.

EUROPEAN HOTEL, $7000. Fifty-four rooms; elegant new furniture; house modern; elevator, bells, baths, running water, steam heat; a first-class place for $7000. Long lease. Take a look at this. 408 Bryson Blk., Second and Spring sts.

COMMERCIAL HOTEL, $2750. Forty-seven rooms, besides two dining-rooms, four sample rooms, porters, etc.; choice location in a first-class town. See this at once. A bargain. 408 Bryson Blk., Second and Spring sts.

JUST PUT ON THE MARKET, $2800. 27 rooms, price $2800. This house is located on Spring st., in the heart of the city, with a good lease and low rent; must sell at once.

CORWIN, WILSON & THOMPSON, 408-409 BRYSON BLDG., 19 145 S. SPRING ST.

FOR SALE— HOTELS, ROOMING-HOUSES, FURNISHED FLATS.

—$8000— Hotel with dining-room, first-class location, steam heat throughout.

—$4500— Rooming-house of 42 rooms, best in city, close in; fine furniture, good lease, etc.; owner compelled to go to Germany to settle an estate; otherwise would not sell at all.

FOR SALE— COME TO HOTEL HEADQUARTERS. We have a 80-room E. P. hotel close in and good lease; will exchange the furniture and lease for good property; value $9000; also have a 46-room lodging-house on Hill st., close in; will exchange furniture and lease for property, value $8000.

COUNTRY HOTELS. Have 92-room hotel and bar, well furnished and modern, doing lucrative trade; can handle with $6000. 22-room hotel to lease, furnished; does a fair trade; rent $25 a month.

CITY HOTELS. 80-room A. P.—corner—price $3800. 45-room A. P.—close in—$3500. 150-room E. P.—central—$40,000. 85-room E. P.—very central—$16,000. Several fine apartment hotels, lodging-houses, all prices.

CASON & ARNOLD, Associated Hotel Brokers, 19 422-23 Grant Bldg.

FOR SALE— One of the best paying 60-room hotels in the central part of the city; good lease and low rental; completely furnished; paying handsome income; willing to take small country property as part payment; only $6000.

Close in 40-room rooming-house, all nicely and completely furnished; rental only $160 per month; 3 1-2 years' lease; will sacrifice at $3800.

A good 20-room rooming-house, rent only $65 per month and water paid; 2 years' lease; Price $1500.

A nice small 6-room cottage, nicely furnished; will sell at $145; rent only $20 per month; no lease. A. C. GOLSH & CO., 101 N. Broadway.

FOR SALE — HOTEL LOCATED IN THE VERY HEART OF THIS CITY. There are 60 rooms under three-year lease, and it's an every day money maker the year around. YOU SHOULD INVESTIGATE THIS PROPOSITION at once if you are really looking for safe investment with sure profit. The rent is low, and the owner has told us to sell his place on account of sickness and that the price should not be considered. WE HAVE NEVER OFFERED SUCH A BARGAIN BEFORE and surely expect to close the deal with the first real buyer calling on us. There is no better location or lower rent in all Los Angeles. MOODY & CO., 19 311 and 312 Mason Operahouse.

FOR SALE—BY POINSETTIA REALTY CO. $850—A finely furnished house of 7 rooms on Olive st. near 1st; cheap rent; making $25 month over rent. $1250—18 furnished rooms, close in, good lease and cheap rent. Let us show you this. $1650—30 furnished rooms two blocks from new postoffice, clearing $150 per month; owner going to Denver. This is a snap. $2200—29-room rooming-house on Winston st., finely furnished and all full, making good money. $1000—14 furnished rooms close in, good lease; will trade for small furnished flat. For these and other furnished houses, both large and small, see us. We are headquarters for all kinds. POINSETTIA REALTY COMPANY, Phones, Main 4180, Home 6694. 314 Bradbury Bldg. 20

FOR SALE— RYDER REALTY CO., 226 Mercantile Place. OUR SPECIALS THIS WEEK. 22 ROOMS, clean, close to business and one of the very best $2750; pays net over $100 per month; west, near Broadway. 20 ROOMS, southeast, near Fifth st., two years' lease; nice furniture; fine location for steady business; cheap. 11 ROOMS on Figueroa st., lease; house filled. A large list of paying properties on Spring, Broadway and Main, to be offered at our place of business...

FOR SALE—40 WELL-FURNISHED ROOMS always full, clearing $200 per month; long lease; price $4500, or will trade for real estate.

SOMETHING SWELL. Boarding-house of 18 rooms in the Westlake district, cheap rent and fine lease; hardwood floors, new furniture. This place cannot be duplicated in Los Angeles; must be sold at once and will go at a sacrifice; here is a chance to clear over $150 a month for a small investment.

Elegantly furnished 25-room hotel and restaurant, close in, clears $400 a month. This will stand the closest inspection.

45-room well furnished hotel, near postoffice, with well-established business. Easy terms.

21 rooms, with permanent roomers, clears $80 per month, only $1250.

We have houses in all the best localities at bargain prices. THOMAS BROS. & METCHALF, 20 536 Grant Bldg., 4th and Broadway.

FOR SALE—DO YOU WANT A FIRST class $2 a day hotel? and only first class hotel in city. Come to Wyoming and buy the Commercial property and furniture, with 28 rooms largest city in Stark county, Ill., 2 railroads, Tind country. Will take small property in part exchange balance on time. Am 62 years old and want to retire. Address Commercial, WYOMING, ILL.

FOR SALE—BY THE OWNERS OF THE building and furniture, having bought this property, and being mining men we do not care to run it, will sell the furniture at what it cost us, and give a very profitable lease. 36 rooms, 12 apartments for housekeeping, new house, new furniture, close in, all full, income $310 per month. M'FATRIDGE BROS., Owners, 19 319 S. Spring st.

FOR SALE—$17,500— ORANGE GROVE THAT STANDS ON PAR WITH ANYTHING IN THE STATE FOR INCOME. WILL STAND THE CLOSEST INVESTIGATION; IS UNDER THE BEST WATER SYSTEM IN THE STATE, AND IS ALSO IN A FROSTLESS BELT. C. P. DEYOE, 201 LAUGHLIN BLDG. 19

FOR SALE—IF YOU WANT A REAL BARgain in a rooming-house, come up and let us tell you about a 40-room house, near the business center, with an income of about $500 per month, net, at a price that will permit you to pay for same out of proceeds in seven months. HERRON-BAXTER REALTY CO., 300-301 H. W. Hellman Bldg. L. A. R. B.

FOR SALE— The owner offers for sale on account of wife's illness, the furniture of 45 rooms, all occupied, paying over $300 net; low rent, good lease. Will take other city property in part payment. Don't answer unless you have at least $1000 in cash. Address T, box 51, TIMES OFFICE. 19

FOR SALE OR EXCHANGE—; A SNAP; LODGING-HOUSE, 41 ROOMS, CENTRALLY LOCATED ON SPRING ST. NEAR THIRD. IT IS A MONEY-MAKER. SEE OWNER AT ONCE, AND SAVE COMMISSION. INQUIRE ROOM 109, WILSON BLDG., 162 S. SPRING. PHONE HOME 2878. 19

FOR SALE — FURNITURE IN 38-ROOM house, 26 furnished, 12 unfurnished; all new, modern, up-to-date, nets over $100 per month, $2300; also a 10-room, furnished house, fine oak furniture, good carpets, splendid location, arranged to give board if desired, $800, $375 will handle it. M'FATRIDGE BROS., 19 319 S. Spring st.

FOR SALE—WE HAVE REAL BARGAINS in rooming-houses, both for sale and exchange— 12 rooms, Broadway, new furniture; going to gold fields; want offer. 10 rooms, fine home, rooming and boarding, clears about $70 per month; $550; terms. ERWIN & CO., 19 244½ S. Broadway.

FOR SALE—GREATEST SNAPS. 60 rooms, rent $125; long lease, always full, very close in, $3800. 30 rooms, rent $100, lease 3 years, close in, corner, brick, mostly front rooms, $2250. 42 rooms, rent $200; lease 3½ years, close in, new, ground floor, all full, $2500. 20 rooms, rent $35; price $600; 12 rooms, rent $23; lease; price $350. Can sell any of these for part cash, balance time, or can trade you any kind of a hotel or rooming-house for your property. FRANK KIRBY, 112 S. Broadway. 19

FOR SALE— Hotel, 42 rooms, elegantly furnished; large office, tile floor; sun parlor, dining-room; hot and cold water; every room outside; will sell furnishings and lease; house full. THE VALDIMAR, Sixth and Hope sts. 20

FOR SALE— 24 rooms, Maple ave., near 9th, $1300. 32 rooms, Main st., close in, $1600. 61 rooms, Spring st., elegant, $4500. Terms on all these. 19 WRIGHT & SHARPE, 232 Hellman Bldg.

FOR SALE—OR EXCHANGE, ROOMING houses "to beat the band," want city properties or suburban; will pay cash difference in exchange. If you have cash can save you money on any deal. WRIGHT & CO., 232 H. W. Hellman Bldg. Fourth and Spring. Main 4686. Home 5327. 19

FOR SALE—FOURTEEN ROOMS. This place has been reduced from $1400 to $1050; now this is a bona fide bargain, and the rent is only $34; located near Central Park, almost in the center of the city. Call and see it, at 518 W. SIXTH ST.

FOR SALE—ROOMING-HOUSE, 819 S. Hill; best chance in Los Angeles to make a big profit quick; circumstances compel immediate sale; make your own price and terms; 22 rooms, always rented. Come early and make your offer. 19

FOR SALE—NEW, MODERN, 38-ROOM Hotel, elegantly furnished, all sunny rooms, heated throughout; every room rented; $4000; easy terms; rent $125 per month; will take part real estate. E. S. MAHONEY, 334 Westlake ave. Home 3867. 21

FOR SALE—$1500; HOTEL OF 47 ROOMS, furnished and dining-room complete; this is a genuine bargain and a money maker; don't fail to investigate. Call Monday morning at HOTEL SHATTE, 561 E. First, and ask for Stout or Pitzel. 19

FOR SALE—APARTMENT-HOUSE OF 36 rooms in suites of 2, 3 and 4 rooms; two blocks from City Hall; elevator service, hot water, steam heat; if taken at once a bargain. Address R, box 18, TIMES OFFICE. 19

FOR SALE—A FINE 48-ROOM ROOMING-house paying $400 per month, owner must leave for old country; will sell at absolute sacrifice or exchange for some property and cash. UNIQUE REALTY CO., 426 S. Broadway. 19

FOR SALE—FINE ROOMING HOUSE ON Broadway, house full; a good paying investment; modern, steam heat; hot and cold water in every room. Owner wants to go East. Address C, box 168, TIMES OFFICE. 19

FOR SALE—$450; 12-ROOM CORNER LODGing-house, Olive st., one block to Broadway; low rent; long lease. H. P. ERNST, room 306, Tajo Blk., corner First and Broadway. 19

FOR SALE—ROOMING HOUSE OF THIRteen rooms, good location, a snap; must sell, or will exchange for unimproved property. 846 TOWNE AVE. Tel. Black 1547. 19

FOR SALE—ROOMING-HOUSE; BEST 28-room brick transient house in town, with long lease; big money maker; special bargain. Room 421, BYRNE BLDG. 19

FOR SALE—A NEW 10-ROOM PRIVATE boarding-house, in choice location; nicely furnished, cheap, on account of ill health. Address B, box 113, TIMES OFFICE. 19

FOR SALE—ROOMING-HOUSE CLEARING $200 per month, close in; best house in city; $4000; will take part trade city property. LEE R. MYERS, 221 Johnson Bldg. 19

[illegible]

[illegible] BY THE L.A.R.B.
[illegible] marked "L.A.R.B." are [illegible] by the Los Angeles [illegible] of reliable, rep[illegible] The Arbitration Committee [illegible] for the purpose [illegible] and settling in accord[illegible] the principles of fair and [illegible] any disagreements [illegible] affecting its members. [illegible] are provided for any [illegible] of dishonorable conduct. [illegible] obtainable at Room [illegible] of Commerce.
HERBERT BURDETT, Secretary.

FOR SALE— Country Property.

[illegible] SERVICE BROS. [illegible] WALNUT PLACE [illegible] ACRES! [illegible] This tract [illegible] miles east of Los Angeles [illegible] Bassett Station, [illegible] El Monte walnut [illegible] sandy loam, very fer[illegible] free from alkali or [illegible] We have never [illegible] that has met [illegible] as El Monte Walnut [illegible] have been sunk on [illegible] abundant supply of [illegible] at moderate cost. [illegible] home market for all [illegible] that we have made [illegible] substantiates our [illegible] It will double in [illegible] If you are look[illegible] and a sure income, don't [illegible] this proposition. Price [illegible] cash.
SERVICE BROS., Sole Agents.

[illegible] acres, ¾ mile east of [illegible] in the district at [illegible] is a sandy loam, adapt[illegible] alfalfa, berries, vegetables, [illegible] water supply (131 inches) [illegible] Subdivisions of 5 acres [illegible] per acre, up to $250 for [illegible] orchard; one-fourth cash.

[illegible] walnut orchard near El [illegible] 8 years; in good [illegible] abundance water; price only $6500; easy [illegible]

[illegible] walnut orchard (near El [illegible] years old in perfect condi[illegible] inches water goes with [illegible] price $250 per acre; [illegible]

[illegible] walnut orchard (near El [illegible] in best of con[illegible] alfalfa; new [illegible] 150 inches water; [illegible] large barn, comfort[illegible] This is one [illegible] in the district, and [illegible] terms.

[illegible] orchard, most trees six [illegible] only $425 per acre; easy [illegible]

[illegible] 15 acres fine bear[illegible] young trees, excel[illegible] for irrigation, practically [illegible] choice location. This [illegible] place, and a good in[illegible] only $27,000, easy terms. [illegible] and orange groves in lead[illegible] before buying. We [illegible] money and time.
SERVICE BROS., Room 20, 118 S. Broadway, Los Angeles. [illegible] First Nat'l Bank Bldg. 19

[illegible] YOUNG CO., [illegible] San Francisco.
[illegible] AND IF YOU DON'T [illegible] ARE LOOKING FOR [illegible] AND WE WILL BE [illegible]
[illegible] miles from Watsonville, [illegible] mail by R.F.D.; [illegible] acres in 6-year-old apricots, [illegible] apples; well and spring; [illegible] and other out-buildings; [illegible] will not last long.
[illegible] from Aromas; good [illegible] balance slightly rolling; [illegible] well.
[illegible] miles from Castroville R. [illegible] Watsonville; 16 acres in [illegible] beans and corn, bal[illegible] spring water; $3650 bank [illegible]
[illegible] Mendocino county; 160 [illegible] orchard, 2 streams flow [illegible] water supply; [illegible] miles from Willits; [illegible] to school and church; [illegible] other buildings.
[illegible] perfectly level land, [illegible] R.R. station and [illegible] all under cultiva[illegible] and church; could not [illegible] as water can be had [illegible] creek borders [illegible] tracts same as [illegible] and adjoining one an[illegible] low price, of $1150 [illegible] acres, level, with [illegible] for $1600; they are being [illegible] to avoid foreclosure [illegible] before they are snap[illegible]

[illegible] EXCHANGE.
[illegible] miles from San Miguel R. [illegible] cleared; 30 acres cultivated, [illegible] house, barn, chick[illegible] all fenced and cross [illegible] school; good roads; an[illegible]
[illegible] ranch in Monterey Co., [illegible] adjoining; house, [illegible] will exchange for [illegible]
[illegible] large demand for small [illegible] ranging in price from [illegible] have anything answering [illegible] to hear from you.
[illegible] city or country real [illegible] California? If so, drop [illegible] what you want and where [illegible] will send you a list of [illegible]
[illegible] list your properties, and [illegible] with a com[illegible] specialty of country [illegible] lines, like in[illegible] We co-operate with the [illegible] satisfied with a legitimate [illegible]
[illegible] TO BUY CONSULT US. [illegible] TO SELL CONSULT US.
[illegible] to our care will receive [illegible] attention.
[illegible] YOUNG CO., [illegible] San Francisco. 19

[illegible] DEL MAR. ACREAGE. ACREAGE.
[illegible] Railway of Ocean Park, [illegible] Railroad, thirty [illegible] Los Angeles, where [illegible] spent in improve[illegible] there is no investment [illegible] to increase in value [illegible] popular beach [illegible] a lot for $750 when you [illegible] will make six lots for [illegible] RANCHO DEL MAR Tract is [illegible] We furnish you water [illegible] 1 share of water stock [illegible] We have 20-H.P. [illegible] pumping 75 inches of [illegible] they furnish abund[illegible] you have to pay for it [illegible] make your purchase [illegible] but it comes high [illegible] Terms, ¼ cash, [illegible] quarterly. Just as you [illegible] Our representative [illegible] L. A. Pacific via Palms, [illegible] call on the undersigned, [illegible] to answer any questions [illegible]
[illegible] & CO., Agents, 409 [illegible] N.E. cor. Fourth and Spring.
[illegible] HOLLINGSWORTH & CO., 214 Wilcox Bldg.
[illegible] GEORGE SIBLEY, Ocean Park.

[illegible] A MODERN CHICKEN [illegible] at Inglewood, ten [illegible] electric and Santa [illegible] miles of beach—
[illegible] brand new, 4-room house, [illegible] cupboards, screen [illegible] and ya'ds. [illegible] piped to kitchen and [illegible] included. Price [illegible] part with build[illegible] to suit purchaser. I [illegible] any day. Call me [illegible] or call at house. 19

[illegible] PROPERTY. NOW [illegible] prices are bound to [illegible] present rainfall, a good [illegible] assured. We are of[illegible] miles from city at a [illegible] it is worth; 11 acres [illegible] good alfalfa land; [illegible] if sold at once [illegible] SHERWOOD & [illegible] 19

FOR SALE—
CORONA PROPERTY.
Hazard can tell you all about Corona Colony, having been a grower and resident in that colony for seventeen years, is familiar with every detail and circumstances and can show you figures. No guesswork about it. If you want to know anything about groves, ranches or city property, located in that colony, write to Hazard. If you want anything, write to Hazard, he has it.
$5000—Alfalfa ranch, 40 acres, fully improved, with implements and stock.
$7750—Alfalfa ranch of 77½ acres, best proposition on market today; easy terms; small payment down.
$2500—Ten-acre lemon grove; owner sick, needs the money; big crop now on trees; terms made.
$1000—Furniture and long lease of good 25-room hotel, now paying well; excellent trade; 20 regular boarders.
$1800—Modern six-room house, with three full lots; best part of town; close in; easy terms.
$3000—40-acre farm, 20 acres to oranges, apricots and olives; good house and all improvements; controlling interest in Rugby Water Co.; insuring plenty of water.
$1500—One acre oranges and four acres suitable for chicken ranch; good five-room house, plenty of water; one mile from town, near proposed electric line.
FOR EXCHANGE—
$4000—Excellent 40-acre improved alfalfa ranch, near town.
$9000—One of the best alfalfa ranches in the State; bear the closest investigation; will exchange for city property, or good walnut grove; equal valuation or less, and take mortgage.
$30,000—25-acre lemon and orange grove, modern 10-room house, tenant house and barn, finest grove on market today. Abundance of water, located on high mesa, overlooking entire Southern California valley. Owner engaged in other business and cannot devote necessary time. Will sell or exchange for good income property, California or eastern. Liberal terms made to purchaser.
$2000—Equity in good ten-acre orange grove; exchange for good Los Angeles city property.
$600 to $2000—Chicken ranches to exchange for city property.
$1500—Excellent quarter block, within two blocks of center of town, to exchange for good automobile.
19 E. L. HAZARD, Corona, Cal.

FOR SALE—
"If WE advertise it, it's so."
$500 an acre. $500 an acre.
$30,000—60 acres soft-shell walnuts in the very pink of condition; near Anaheim; one mile from depot; located in the natural home of the walnut; soil a rich, sandy loam; just been heavily fertilized with barn-yard manure; well and pumping plant on the ranch; throws 75 inches of water. Trees all healthy and vigorous; there is absolutely nothing in connection with this orchard this is not A-1. The ranch will pay 12 per cent. net this season on price quoted, and grow better for years to come. You may look long and look close, but you can't beat this orchard at $500 an acre.
EDWARD D. SILENT & CO., Members Los Angeles Realty Board. Est. 1883. 216-218 W. Second st. 19

FOR SALE—OR RENT.
La Crescenta Valley
FORTY-ACRE FOOTHILL RANCH.
Elevation 1900 Feet.
Has bearing citrus and deciduous trees. All kinds of berries. 700 grape vines.
Furnished 4-room Cal. house, horse and buggy and ranch implements.
Plenty of purest water piped over the ranch and into the house.
Commands a view of Los Angeles city, Redondo, Long Beach, Catalina, Pasadena, and all intervening country.
Four miles from railroad. One of the grandest spots in Southern California; 3-foot wire fence around the ranch; splendid place for chickens; a most delightful country home.
A good tenant can make advantageous arrangements. Fruit crop this year will be large.
Inquire of OWNER, 121 N. Broadway. 19

FOR SALE—OR EXCHANGE, NO. 82, 20 acres in best of location, three-quarters mile from depot and postoffice, half in soft-shell walnuts and half in Thomas improved navels, the best, nearly all in full bearing; 9-roomed modern house, nice yard, good barns and outbuildings; well, windmill and tank; 15 shares water stock, worth $70 per share; horses, implements. Price $16,000; will trade part for clear Los Angeles property, balance in cash or will take mortgage on place. Address W, box 51, TIMES OFFICE. 19

FOR SALE—$5750; A MODEL HOME OF 10 acres 17 miles south of Los Angeles, hundreds of chickens, 7 cows, fine team, wagon and harness, plenty of water, fruit and walnut trees in bearing; good new 6-room house, good barn, chicken houses and corrals; this place talks for itself; will consider modern cottage in city first payment, balance easy terms; come in and I will show it to you; I have many others and can suit you in size, price, quality and location. See HINKLE, 244 S. BROADWAY, ROOM 34. 19

FOR SALE—
LARGE INCOME-PAYING RANCH NEAR LOS ANGELES.
320 ACRES; PRICE $60,000.
Alfalfa, potatoes, grain, dairy and hogs, 250 acres fine for vines, walnuts and deciduous fruits; land very rich; cheap for $75,000; we have it for quick sale at only $60,000; one-third cash, balance time at 6 per cent.
JONES & RYDER LAND CO., 19 218 W. Third st.

FOR SALE—ALFALFA, BERRY AND TREE land in any sized tract, very rich soil, frostless, splendid location, adjoining Salt Lake R.R. depots in Riverside county, near Riverside; ten passenger trains daily; all the water you want at any time you want it from our canal; water very cheap, no bonded debt, or an unlimited water supply 15 feet below surface; 12-inch wells from 150 to 200 feet deep with 25-h.p. engine yield from 160 to 200 inches; or, land with riparian water by gravity flow; mail delivery, fine schools; will lease for a term of years with privilege of buying. C. W. ROGERS, 219 Douglas Bldg. 19

FOR SALE—OR EXCHANGE—
Kings county, Washington, 40 acres, good land, 30 miles from Seattle, timbered, cedar, etc., mill 1 mile away.
Can take nearly what I ask for land from timber alone, prefer to sell or exchange as it stands.
Investigate this. It will pay $2500 only. See my agent.
D. S. McLELLAN, with Carlson Investment Co., Sole agents 124 South Broadway. 19

FOR SALE—THIS CANNOT BE BEATEN for a bargain, 20 acres at El Monte set to young walnuts; fine sandy loam and now looked upon as most desirable walnut land in California. Fine for potatoes, alfalfa and melons grow most luxuriantly. Water company's plant on corner of place from which plenty of water is obtainable. Owner a traveling man, hence the bargain price of $300 per acre. Investigate. We have many others. I. N. GLOVER & CO., 601 Chamber of Commerce. Phone 5173. 19

FOR SALE OR EXCHANGE—$2500; 160 acres of grain and grazing land northeast of Fresno; well-timbered; $2000 worth of wood on ranch; 5 miles from railroad; would make ideal home; living water for domestic purposes; needs no irrigation to produce crop; fair improvem'ts; would accept stock of merchandise in full or part payment, or cottage in Los Angeles; title perfect and property clear. See or address OWNER, 735 W. 29th st., Los Angeles, Cal. 19

FOR SALE—BLISS LANDS, TULARE COUNTY, Cal.; 9200 acres; most fertile soil in California; every acre can be irrigated; admirably adapted for fruit, vineyards and alfalfa; thickly studded with large oaks; situated less than two miles from the city of Tulare, where there are two large creameries, capable of handling all the dairy products of the county. Will sell in subdivisions to suit purchaser and on easy terms. Apply to P. F. ROCHE, Tulare, or RICHARD O. BLISS, 610 Parrot Bldg., S. F.

FOR SALE—NO. 76, 12 ACRES IN TOWN, will soon be valuable as lots; 2-story brick house, 2 large barns, 2 of them are brick; fine well, windmill and tank; five-minute walk from two depots; 8 shares water stock, worth $70 per share; 5 acres in 14-year-old soft-shell walnuts, and 6 acres in 14-year-old oranges; splendid income property. Buildings worth $5000; this is a good buy. $12,000, liberal terms. Address S, box 73, TIMES OFFICE. 19

FOR SALE—3½ MILES FROM CORNING, 5 acres set to peach, olive and other fruit trees, cottage, stable, 3 chicken-houses, incubator, two brooders, spring wagon, two lots; price $900. Address WM. RICHARDSON, Corning, Cal.

FOR SALE—
FARM HOMES AT FIRST COST.
If you had a chance to buy 10 or 20 acres of good land, well supplied with water, for ½ it's actual market value, wouldn't you take it?
Would you take it; if the land was located where you knew in advance that would increase threefold BEFORE YOUR FIRST PAYMENT WAS DUE?
Would you take it if you could get this land on easy terms, remember, at HALF ITS MARKET VALUE?
We have a new plan for securing homes, which will do all this; and more; for you. A large tract of best land in well established district will be subdivided and distributed to several hundred families at the actual cost price per acre of the entire tract, and on terms easier than renting.
Land values will treble WITHIN 24 HOURS after location has been selected. If you do not investigate this at once it will be because you think this is "advertising talk" and not the truth.
It is the truth and you will miss a great opportunity if you do not call at our office or write for information at once.
No land for speculators. Only those desiring homes need apply.
CALIFORNIA HOME EXTENSION ASSOCIATION, 628 Chamber of Commerce Bldg., Los Angeles.

FOR SALE—
2140 acres near Fresno; has 4 miles frontage on San Joaquin River; abundance of free water for irrigation; good farm buildings; this is a first-class ranch, and owner will shade $20 per acre if sold soon, or will exchange for good Chicago property.
461 acres of the best fruit, vegetable, alfalfa or grain land in the State; only 18 miles from this city; electric road will soon be built close to it; right of way secured; over 400 acres now in walnuts; owner is going East soon, and will sell this choice tract for $40 per acre; cheap at $100.
Do you want the best walnut grove in Southern California? We have for sale 20 acres ½ mile from depot at Fullerton; 20 acres in walnuts, 12 years old; last crop sold for $2800. This is one of the choice home places in that highly improved section. Total income about $4000; good buildings.
—Price $22,000—
6 acres between Alhambra and Dolgeville; choice land with water for irrigation. Owner is non-resident, and offers this at $350 per acre.
19 GEORGE HUNTINGTON & CO., 408-9 Bradbury Bldg.

FOR SALE—
WHEAT LANDS. ALFALFA LANDS.
$16 to $25 per acre.
Richest soil in California; no plowing required; perfect irrigation. You can contract to put your land in wheat now at $1.50 per acre and harvest in June 60 to 80 bushels of wheat.
Investigate—Investigate.
—Investigate—
Lowest railroad rates and best accommodation for our customers. Address or see
ROBERT GRAUER, Land Agent,
Golden State Realty Company,
421 S. Spring st., Los Angeles.

FOR SALE—
COUNTRY HOMES IN SOUTHERN CALIFORNIA.
2 acres, Gardena; 5-room new house, outbuildings; sandy loam soil; fruit, alfalfa; windmill and tank; plenty of water; snap; $2000; terms.
4-acre ranch; cottage, stable, pumping plant, plenty of water; 1 acre set to strawberries; a give-away at $2200; terms.
20-acre fine farm, good house, large barn, 5 cows, 2 horses, wagon, buggy, tools, implements, 100 chickens; in fact, everything required on a first-class ranch; $3500; $1000 cash, balance 5 years 6 per cent.
12 acres of the best sandy loam, near Monrovia; 2 acres 10-year-old Valencia oranges, navels, peaches, apricots, plums, etc.; 4 acres 5-years-old walnuts; 5 acres fine potato or strawberry land; excellent 7-room house and outbuildings; ideal home; $5000.
FRED L. SEXTON, 508 Mason Bldg., 4th and Broadway. 19

FOR SALE—COUNTRY PROPERTY.
40 acres alfalfa and potato land, all under cultivation and in crop; water for irrigation, close to R.R., town and market; price $30 per acre, $500 cash, balance easy payments.
10-acre chicken and alfalfa ranch, 6-room modern house, well, windmill, tank, reservoir, barn and other buildings, all sown to barley; present crop goes with the land; price $1600; ½ cash, balance on time; 2 blocks from good town and market.
10-acre chicken ranch with water, large barn, well, windmill and tank and chicken house; 1 acre in large blue gum trees; price $900.
160 acres alfalfa and potato land, 2 miles from R.R., and market, all under cultivation and fenced; house, barn, plenty of water for irrigation; 140 acres in crop; price $65 per acre, $600 cash, balance on long time.
RIEGER & CO., 432½ S. Broadway,
19 Room 18 and 19, Home phone 5128.

FOR SALE—ALFALFA RANCH—
1 mile from Pico station, Salt Lake Railroad. Finely equipped income producing ranch, 31 acres alfalfa, 4 acres barley, cut last year, 240 tons hay. Fenced, 70 shares of water, 150 inches at 10 cents per hour, and 25 cents per night. Good well, small house, large new barn, 60x40 feet, team of horses, harness, 2 wagons, mowing machine, rake, hay press, hay racks, plow, harrows, Fresno scraper and small implements.
10½ miles from Los Angeles, 20 minutes' ride, 29 cents round trip. 3½ miles from Whittier; 4 miles from Rivera, surrounded by some of finest walnut groves in the State. At a sacrifice for a few days. Owner called North. See my agent. Only $300 per acre, worth $400. D. S. McLELLAN, with Carlson Investment Co., 124 South Broadway. Ground floor Chamber of Commerce Bldg. 19

FOR SALE—
LET IT RAIN.
We have 80 acres of deep, rich loam soil near electric car line, 40 minutes' ride from center of city, the place to raise alfalfa, strawberries and truck farming; all or part at $150 per acre.
EASY TERMS.
One and two and five-acre tracts on San Pedro car line, near McKinley Home, the place to make money on alfalfa, berries and poultry.
DON'T DELAY
If you wish a country home on
EASY TERMS.
Home phone 2242. F. H. BROOKS & CO.,
Sunset 1015 Main. 215 and 216 Currier Bldg.
212 W. 3rd st. 19

FOR SALE—
I have several very fine walnut groves near the city at bargain prices, also—
5-acre ranch near electric line, $2500.
10-acre ranch, good improvements, $3500.
16-acre, walnuts, good improvements, $8640.
20-acre, walnuts, full bearing, $12,000.
41-acre, walnuts, some improvements, $20,000.
88-acre, alfalfa land, fine pumping plant, $15,000.
1200-acre, near electric line, $100 per acre.
All of the above have an abundance of water and are good buys. If you want a good ranch or acreage at the right price, I have it.
Home 2911. W. L. TRUITT,
Main 5877. 525 Douglas Bldg.

FOR SALE—AT A SACRIFICE.
34 acres of land in Ventura county, situated at Penrose, suitable for beans, hay, grain, potatoes or for almost anything that one would want to raise. Owner is ill and unable to go back. There is a 4-room California house with apricot and family orchard; everything is in first-class shape. The place has a mortgage of $1100, which is about to become due; owner will take $800 for his interest or equity.
THOS. J. HAMPTON CO., 119 S. Broadway, L.A.R.B. 19

FOR SALE—
Burbank, inside city limits, 10½ acres, with water right, $2500; will exchange for city.
West Pico, 40 acres, all level and very cheap, at $200 per acre.
Anaheim, close to city, 10 acres, in bearing walnuts, water right; $5000.
Good income walnut orchards, 1 mile from El Monte, paying 10 per cent. net; $425—$500 per acre.
Famous Coachella Valley, where they have ripe melons in May; shipped 134 cars last year; ice plant going in now at Coachella; plenty water; land $10 an acre.
Norwalk—26 acres, house and barn; will exchange for city; $4000.
T. L. KERR & CO.,
19 203 Frost Bldg.

FOR SALE—WAUKENA COLONY; 10,000 ACRES ALFALFA, FRUIT and GENERAL FARMING LANDS at Waukena, Tulare county; Santa Fe runs through tract; STATION on land; plenty of water ALL TIMES OF YEAR; reasonable prices and easy terms; splendid chance for HOMESEEKERS.
8000 ACRES, LAKE LANDS, nicely located in ARTESIAN BELT and very productive; price $16 and $17 in lots to suit.
1640 acres LAKE LAND at $9 per acre; must be sold at once. A GREAT BARGAIN; will divide it.
Bargains in other lands; consult us before buying. Excursions to lands every Tuesday.
CALIFORNIA LAND & IMMIGRATION CO., 612 Braly Bldg. 19

FOR SALE—AT VERDUGO PARK, ABOUT 40 ACRES OF LAND WITH PLENTY OF WATER; WILL SELL AT A BARGAIN IN ORDER TO CLOSE AN ESTATE; RICH SANDY LOAM SOIL, A NO. 1 ALFALFA RANCH, GOOD CLIMATE, 1½ MILES FROM ELECTRIC CARS. ADDRESS M. G. VERDUGO, GLENDALE. 19

FOR SALE—BLISS LANDS, TULARE COUNTY, Cal.; 9200 acres; most fertile soil in California; every acre can be irrigated; admirably adapted for fruit, vineyards and alfalfa; thickly studded with large oaks; situated less than 2 miles from the city of Tulare, where there are 2 large creameries, capable of handling all the dairy products of the county. Will sell in subdivisions to suit purchaser and on easy terms. Apply to P. F. ROCHE, or RICHARD O. BLISS, 610 Parrot Bldg., S. F.

FOR SALE—NO. 78, 20 ACRES AT PLACENTIA, 2 acres in grafted soft-shell walnuts, balance in oranges, mostly in full bearing, navels, sweets and Valencias; 6-roomed house, barn and chicken houses; fine site; 14 shares water stock, worth $70 per share; income last year over $2300, and increasing. Most liberal terms to right party. One-third down, balance on time. This is a good buy. $9000. Address W, box 52, TIMES OFFICE. 19

FOR SALE—40 ACRES OF DAMP LAND, 30 acres in alfalfa that will go 300 tons this year; requires no irrigation, but can be irrigated as there is abundance of cheap water; no buildings; this is the best 40 acres in the county, and we can convince you. Now if you are looking for alfalfa here is your chance, 12 miles from Los Angeles, 1 mile from electric car line, 2½ miles from R.R. depot; positively no alkali; a snap. HOLT, 116 S. Broadway.

FOR SALE—OR EXCHANGE, 40 ACRES best soil in Orange county, half mile from depot; 20 acres in 10-year-old soft-shell walnuts, balance in late Valencias and navels, and few lemons; 40 shares water stock worth $75 per share. Income on this place last year, $4000; will go above $5000 this year. Only $15,000 for this place. Will accept clear Los Angeles property for part. Address W, box 26, TIMES OFFICE. 19

FOR SALE—THE FINEST COLONIZATION proposition in California, 165x77 acres fine fertile soil, plenty of water, railroad and river, shipping facilities; $40 per acre; 1-3 cash, balance easy. The best cattle ranch in California, 47,000 acres, fenced and cross fenced; good ranch-house, barns and outbuildings; price $165,000. For further particulars correspond with or see L. S. M'KINNY & CO., 341 Douglas Bldg. 19

FOR SALE—320 ACRES FINE VINELAND, with several good houses; will sell as a whole or in 20 to 50-acre tracts, with house. This property is in fine state of cultivation and can be sold as a whole or in part to suit and is on the Santa Fe R.R., within 50 miles of Los Angeles. Can include in sale large packing-house; will sell on easy terms or exchange for city and pay difference. Regular com. to agents. SMITH BROS., 108 Stimson Bldg. 19

FOR SALE—
WANT OFFER.
600 acres patented land under irrigation ditch, cream of the country; right near Yuma; government ditch running through land. For speculative or colonization purposes this is an exceptional opportunity, and circumstances are such that any reasonable offer will be accepted.
DAN P. WALSH,
19 317 Byrne Bldg., cor. 3d and Broadway.

FOR SALE—19 ACRES, HIGHLY IMproved in nearby town.
11 acres bearing oranges and walnuts, 8 acres of blue gums that will cut nearly enough wood to make first payment; two 7-inch wells and windmills, two tanks, one winery, 90 feet long; four-room California house and large barn; $7000, $4000 down, balance easy. Address S, box 90, TIMES OFFICE. 19

FOR SALE—FINE FARM OF 45 ACRES, 20 miles south of Los Angeles; ½ mile from new car line; 7-room house, hard-finished; 2 good barns; 3000-gallon tank, water piped into house and corrals; all implements and tools; 4 head of stock; good orchard and timber for perpetual fuel supply; abundance of water, 12-H.P. pumping plant, raising 50 inches of water for irrigation; price $6500. G. B. HEMPHILL, 519 Trust Bldg. 19

FOR SALE—NO. 140, 20 ACRES, 1 MILE from Fullerton; 15 all in 18-year-old hard-shell walnuts, balance in mixed fruits and buildings; 8-roomed modern, 2-story house, good well, windmill and tank, fine barns, all implements, fine location; 18 shares water stock, worth $70 per share; bearing an income of over 20 per cent. on price asked; liberal terms. Address W, box 54, TIMES OFFICE. 19

FOR SALE—NO. 31, 40 ACRES, 20 NOW IN alfalfa; fine pumping plant, throws 100 inches of inexhaustible water; 6-roomed house, good barn, windmill and tankhouse. Owner makes a lot of money selling water from plant. All kinds of fruit trees around the house; land level and stand of alfalfa good; most liberal terms; one-third down, balance on time. Address S, box 68, TIMES OFFICE. 19

FOR SALE—I HAVE 320 ACRES NEAR FULlerton, Orange county, one of the best towns in Southern California, water bearing land, and part under the ditch, which I will sell very reasonable, on easy payments, 1-5 cash, and balance in one, two, three and four years, at 6 per cent. interest. This land is adapted for any kind of vegetables, as well as fruit trees.
Address JACOB STERN, Fullerton. 19

FOR SALE—
CHOICE FARMING LAND.
I must sell immediately, 80 acres of choice land near Redondo car line, not far from Inglewood, 3 miles from Manhattan Beach; price $100, no alkali, plenty of water, can be developed; there is no land to compare with this within 25 miles of the city, worth $150 per acre. Address R, box 33, TIMES OFFICE.

FOR SALE—
CALIFORNIA LANDS.
C. M. WOOSTER CO., 322 S. Spring.
Subdivision of beautiful San Martin Ranch, Santa Clara county; fruits, vines, vegetables, chickens; no irrigation required; your land planted and cared for if you wish it; small monthly payments. For full information call or write us. Folders free upon application.

FOR SALE—TWO 40-ACRE TRACTS EAST of Anaheim, under Anaheim Union Water Co. ditch, and also near pumping plant. This land can be irrigated from private pumping plant at very reasonable rates, and is well adapted to early vegetables, since it is in a frostless belt. I will make very reasonable price, and terms according to the wants of purchaser.
Address JACOB STERN, Fullerton. 19

FOR SALE — BOUND TO INCREASE IN value; have sold 4000 acres of Rancho Cotati, 40 miles from S. F., near Petaluma, to 220 settlers for poultry, fruit and general farming; 5700 acres for sale in suitable tracts. As we are selling this large ranch to close an estate you will find our prices less than for similar lands in neighborhood. Apply to the COTATI CO., owners, for information. 302 California st., San Francisco.

FOR SALE—I OFFER FOR SALE A 20-ACRE walnut ranch, which joins the city of Santa Ana; this property is a good income proposition; would be an ideal place to erect a private residence, and upon the completion of the new electric line will be very desirable property for subdivision. For full particulars call on C. S. HUFF & CO., 407 H. W. Hellman Bldg. 19

FOR SALE—SNAP; $2500; 15 ACRE CHICKen ranch, sandy loam, part pasture, 22 miles south of Los Angeles, 2½ miles west of Santa Ana, near electric car line, pretty 6-room plastered cottage, fine well, windmill, tank, barn, chicken houses, etc.; $1000 cash, balance 5 years 8 per cent. Owner, WM. N. BEVERLE, Station A, Pasadena, Cal. 19

FOR SALE—APPLE LAND; 20 ACRES first-class, with good water right, in Los Angeles county; rich soil and level, surrounded by bearing orchards; altitude 3000 feet; apples and pears from this section took premiums at St. Louis World's Fair. Price $1500, terms. JOHN W. DOWNS, Owner, corner Santa Barbara and Normandie. 'Phone West 1320. 19

FOR SALE—10 ACRES HALF WAY TO Long Beach, 9 acres in alfalfa; one in fruit; house, barn, fine water; only $1900; $500 cash; 20 acres on electric line ready for alfalfa; level and nice. Will be worth $250 per acre in one year; if there is a bargain in country property you can find it at 232 Bryson Blk. See L. L. M'GREAL, if you want to buy, sell or exchange. 19

FOR SALE—TWO GREAT BARGAINS.
400 acres, San Fernando Valley, ½ mile from Chatsworth; 300 acres wheat; 15 fruit, balance pasture; only $40; 1-3 cash; nonresident owner; must sell. Also 160 acres ½ mile Wiseburn Station on Redondo railway; ample water; no improvements; $65 if sold immediately. WRIGHT & SHARPE, sole agents, 232 Hellman. 19

FOR SALE — RAISE APPLES; THE MOST staple California product, next to walnuts. For Sale—Mountain Valley tract, elevation 2500 feet; 240 acres, about 50 acres cultivatable; 12 miles south of Hemet; with good stream of water; some liveoaks; near postoffice and school; $2000; favorable terms to right party. Apply 406 BULLARD BLOCK. 19

FOR SALE — CLOSE TO PASADENA; 20 acres of the finest land; improved with 10-year-old lemons; abundance of water and beautifully located; increasing in value every day; paying 15 per cent. net on present value; See us at once for price and terms on this great bargain. CALDWELL, MERWIN & LOWE, 310 Bradbury Blk., Home 'phone 2165. 19

FOR SALE—1-3 INTEREST IN $27,000 FINE foothill ranch; private pumping plant, choice dairy herd, hogs, poultry, etc.; will give practical farmer bargain and good position; prefer eastern man; this will stand closest investigation. Address W, box 4, TIMES OFFICE. 19

FOR SALE—AT ANAHEIM, 40-ACRE FRUIT ranch; 20 acres in 12-year-old English soft-shell walnuts; 10 acres Valencia Late oranges; 10 acres best varieties lemons; fair house, barn and best water right in the State; income last year $4000; price $15,000, or will divide.
19 G. C. EDWARDS, 220 W. First.

FOR SALE—$1300; CHICKEN RANCH AT San Dimas, near railroad station, school, store, etc.; good buildings; 300 thoroughbred chickens, cow, etc.; good chance for someone with small capital. R. W. POINDEXTER, 409 Wilcox Bldg. 20

FOR SALE—
RICH LEVEL LAND.
Near electric line, with artesian water piped under pressure, $90 per acre and up; easy terms; very finest land for strawberries, small fruit, chickens, etc.
STONE & BLADES, Home phone 8171.
19 117-118 Henne Bldg., 122 W. Third st.

FOR SALE—5 ACRES SET TO WALNUTS, 8 years old; interset with deciduous fruit; plenty of water, modern 11-room house, bath, etc.; highly improved and A1 country home, situated on electric car line 20 minutes from city; can rent 100 acres of A1 farm land to go with place; terms. Address P.O. BOX 283, Santa Monica, Cal.

FOR SALE—40 ACRES OF FINE LAND ON the Downey road between Clearwater and the county farm and only a short distance from the new Huntington Santa Ana electric line. This is a snap at $4800.
Remember, there are 40 acres.
C. C. C. TATUM & CO.,
19 436-437 H. W. Hellman Bldg.

FOR SALE—10 ACRES NEAR POMONA, 125 bearing walnut trees, balance in peaches and apricots; all bearing; small part for gardening; plenty of water at cost of pumping; this is at least $900 less than cost, or real value; price $1600; if you are looking for a snap, see us at once. CUMMINS & PETERSEN, 729 S. Broadway. 19

FOR SALE—$1800; HEALTHY FOOTHILL ranch, 65 acres, own water, improved with 5-room house, barn, chicken houses, alfalfa, and most every kind of fruit, horse, wagon, farm implements, ornamental trees and flowers, of every kind; a certain bargain, reasons for selling, cheap, immediate revenues. AISBITT-BLAKE-SHOEMAKE CO., 126 S. Broadway.

FOR SALE—OR EXCHANGE, 20 ACRES, 6 to walnuts and alfalfa, balance to grain; house, barn, windmill and tank, pumping plant, 500 chickens, all the farming implements; located between Downey and Whittier, close to school and church; want Pico Heights property in exchange; price $4500. JOSEPH DISMUKES, Downey, Cal. 19

FOR SALE—
23 1-2 acres one mile south of Burbank, 15 acres set to peaches, cots and fruits, balance under plow; water running through place; willow fuel; no buildings; $2750, 1-3 cash.
HARRIS & HEISS INV. CO.,
19 703 Braly Bldg.

FOR SALE—
40 acres at Toluca; 5-room house and barn, 10 acres in grapes and 10 in deciduous fruits, balance under plow; good well and windmill; price $3600; one-third cash, balance long time.
HARRIS & HEISS INV. CO.,
19 703 Braly Bldg.

FOR SALE—10 ACRES IN PASADENA ON electric car line, set to walnuts, etc.; 5-room house, good well and pumping plant and ten shares water stock. This is close in and pays 8 per cent. on investment. Fine opportunity for subdivision. Price $12,500.
HARRIS & HEISS INV. CO.,
19 703 Braly Bldg.

FOR SALE—DO YOU KNOW A SNAP when you see it? We got one; 20 acres of elegant land, walnuts and alfalfa, 10 miles out, close to depot, cheap water, fine barn, California house, windmill, etc. Must sell on account of sickness; adjoining land sells for $500 to $600 per acre; this only $350. H. B. FOWLER, 316 W. Sixth. 19

FOR SALE—NO. 19, 20 ACRES, 10 IN SOFT-shell walnuts, 10 acres in grapes, all bearing; fine income, about $1500 now and increasing; 8-roomed house, good barns and chicken houses; well, windmill and tank, 10 shares water stock; 1 mile from depot; good location, good terms. Address S, box 66, TIMES OFFICE. 19

FOR SALE—17-ACRE WALNUT RANCH near Whittier; best water right in the state; new 8-room house, large barn and outbuildings; team, cow, chickens and farm implements complete; a good thing for $10,500; terms to suit. Call for owner at MISS DAY'S EMPLOYMENT OFFICE, 121½ S. Broadway. 20

FOR SALE—NO. 129, 20 ACRES, ONE-HALF mile from Fullerton; 10 acres in 12-year-old soft-shell walnuts, 10 in 5-year-old wine grapes; good income property; 15 shares water stock. Price $8500. Trade price $9000, for Los Angeles clear income or fine lots. Address S, box 67, TIMES OFFICE. 19

FOR SALE—15 ACRE ALFALFA RANCH near electric car line, good improvements, abundance water, several cows, horse, wagon and lot chickens go with the place, which is near Gardena. The price is $100 less per acre than is being asked for improved property in that vicinity. ATWOOD & CO., 612 Grant Bldg. 19

FOR SALE—SAFE INVESTMENT.
Fine home and income place in celery district of Orange county; can be rented for cash and pay good interest, or farmed to better advantage; 37 acres; artesian well, house, barn, horse and chicken corrals.
JONES & RYDER LAND CO.,
19 218 W. Third st.

FOR SALE—21 ACRES 7 1-2 MILES FROM Santa Ana, 14 acres in walnuts; 5-room house, large barn, two wells, two horses, farm implements, splendid soil, no alkali; our price $3200, half-cash.
HARRIS & HEISS,
19 703 Braly Bldg.

FOR SALE—$1700, 4½ ACRES, RICH, SANDY soil, 3 miles out on Long Beach car line.
$2800—Orange grove, 4-room cottage, new, plenty water, high and sightly location.
$6000—40 acres of choice celery, potatoe and corn lands, near Westminster.
19 MAY REALTY CO., 110 S. Broadway.

FOR SALE—DO YOU WANT TO MAKE $500 in a week? If so, come and see us. We have 10 acres at Gardena, very fine sandy loam soil; right in the water belt; it is worth $2000, but we have an option for 30 days at $1500. SHELLENGERGER & OLNEY, Gardena, Cal. 19

FOR SALE—40 ACRE ALFALFA RANCH near Anaheim, 2 wells, new 25-horse-power pumping plant, furnishing from 80 to 100 inches water, rich smooth land, windmill and tank house, barn, chicken corrals, $7000. Will take part pay in city or beach residence property. ATWOOD & CO., 612 Grant Bldg. 19

FOR SALE—BAKERSFIELD HOME TRACTS, 5 acres and up; easy terms; rich soil; abundant water; berries grow to perfection; ideal conditions for chickens; home market for everything; schools second to none; climate the best in the State. Address COLTON-HARE CO., Bakersfield, Cal.

FOR SALE OR EXCHANGE—A BEAUTIful ranch home of 300 acres in San Diego Co.; 14-room house, partially furnished; horses, implements; everything one needs; 25 acres orchard, 25 acres sown to barley; price $8500; half cash. HENRY A. GREENE, 220 Grant Bldg. 19

FOR SALE—A FINELY IMPROVED RANCH of 22 acres, alfalfa, walnuts and berries, 9 miles from Los Angeles, 1 block from R.R. depot, fine buildings, A1 up-to-date pumping plant; 90 inches water; sell water to ranches adjoining, a bargain. HOLT, 116 S. Broadway. 19

FOR SALE — 80 ACRES OF GOOD SOIL IN the township of Las Vegas in the Las Vegas Valley water belt; the land of sunshine and semi-tropical clime; of rich mining resources, for $750; last offer. Inquire JOHN SPANGLER, Wilmington House, Wilmington st., Los Angeles. 19

FOR SALE—22 1-2 ACRES IN LA CANADA, all set out to fruit fair house, soil best in the valley, $2750; electric R.R. to be built near this; better buy now.
HARRIS & HEISS,
19 703 Braly Bldg.

FOR SALE—115 ACRES IMPROVED LAND in Orange county, one hour's ride from Los Angeles, ¼ mile from electric right of way. Plenty of water, soil sandy loam; suited for walnuts or fruit; $90 an acre for entire tract; a rare chance for speculation. White AGENT, box 286, Santa Ana. 19

FOR SALE—FINE BODY OF RICH, LEVEL land on Redondo electric; 35-H.P. pumping plant; more than 100 inches of water guaranteed; ready for subdivision; can be bought now very cheap. ORRIN RICE, sole agent, 422 Bryson Bldg. 19

FOR SALE—$3000; 20 ACRES OF FINE LAND at Artesia; 4-room house, 2 good artesian wells, barn, and other buildings; Pacific electric now building, passes through corner of land, one-half mile from town; this is a fine property. Address JOHN PAULI, Artesia, Cal. 19

FOR SALE—AT ORANGE, 30 ACRES SET to soft-shell walnuts, alfalfa and garden truck; elegant residence, farming implements and stock, only 40 minutes' ride from Los Angeles, steam and electric. OWNER, 517 Laughlin Bldg. 19

FOR SALE — 30 ACRES NEAR RIVERA, full-bearing walnuts, house and outbuildings, plenty water, cheapest grove on market; price $11,000; might take part city property. IRISH & CHANDLER, 119½ S. Spring st. 19

FOR SALE—IMPROVED FOOTHILL FRUIT and chicken ranch, also 5 to 40 acres level sandy loam, land near Burbank; terms; bargains; will exchange. Call mornings or write. METCALF, Trustee, 440 Broadway. 19

FOR SALE—OR EXCHANGE, RANCH 8 acres, 3 acres alfalfa, 3 acres gum trees, pumping plant and plenty water, close to electric car line; want home in the city; will pay difference. B. F. BACON, 312 W. Second st. 19

FOR SALE—WILMINGTON; 30 ACRES TWO miles north of highly-improved property with good house and outbuildings; vineyard, oranges, etc.; excellent water supply. Price $6000; terms. Apply H. A. CLARKE, 221 Monis.

FOR SALE — MUST BE SOLD AT ONCE, section 23, township 9 north, range 15 west; Antelope Valley; no alkali; level rich soil; $6 per acre; worth $25; title perfect. N. G. SEIBEL, 715 Howard st., San Francisco, Cal. 25

FOR SALE OR EXCHANGE NICE LITTLE home place, 1 acre, all in fruit, plenty water, house and barn, chicken corrals, close to car line; want home in city; will pay cash difference. B. F. BACON, 312 W. Second st. 19

FOR SALE—IMPROVED FOOTHILL FRUIT and chicken ranch, also 5 to 40 acres level sandy loam, land near Burbank; terms; bargains; will exchange. Call mornings or write, METCALF, Trustee, 440 Broadway.

FOR SALE—NO. 130, 6 ACRES SITUATED at Placentia, 3 acres in 5-year-old Washington navels, 1 acre in 3-year-old wine grapes, 1 share water stock; good location; $2500. Address W, box 24, TIMES OFFICE. 19

FOR SALE—THREE BEAUTIFUL CHICKen ranches, close in, one of 5¾ acres, one of 4 acres, one of 12 acres; good houses and all conveniences. RANDALL, Room 302 Lankershim Bldg., Third and Spring. 19

FOR SALE — 320 ACRES IN THE ARTESian belt of Kings county; finest of farm lands and cheapest in State at $20 per acre; easy terms or would take part in Los Angeles. L. L. BOWEN, 302 Frost Blk. 22

FOR SALE—FOR THE BEST LIST OF country property, farms, fruit and poultry ranches, stock ranches, alfalfa and timber lands, send for catalogue. ROTHERMEL & CO., 507 California st., San Francisco.

FOR SALE — 20-ACRE ALFALFA, STOCK ranch, fenced, irrigating water right, good house; price only $2800; easy terms; near new electric car line; might take lot as part payment. NILES, 424 E. Washington.

FOR SALE—OR EXCHANGE, $12,000; AN up-to-date apartment house, 227-9 N. Flower, including another building facing Figueroa; income $140 a month; above floods. A. S. HYRUP, on premises. 19

FOR SALE—$1500; FIVE-ROOM COTTAGE, lot fenced, grapes, berries, chicken yard, etc.; good bargain; rent for $12.50 per month. MARY M. FISKE, box 24, Glendale, residence, G st. 19

FOR SALE — 20-ACRE ALFALFA, STOCK ranch, fenced, irrigating water right, good house; price only $2800; easy terms; might take lot or small house and lot as part payment. NILES, 424 E. Washington.

FOR SALE—66¾ ACRES, 15 MILES SOUTHeast of Los Angeles; good well; no buildings; 20 acres in vineyard; close to new electric railroad now being built. GEO. WOODBURY, Pasadena. 19

FOR SALE—56½ ACRES ALFALFA, CITY limits of Santa Ana; pumping plant, 100 inches water; excellent soil; $225 per acre; terms. BRYANT & ALLYN, 414 Bryson Block. 19

FOR SALE — TULARE COUNTY LANDS, good soil, artesian water 600 ft., surface water 10 ft.; price $10 per acre; correspondence solicited. IRA H. HOWARD, Dinuba(?), Cal. 19

FOR SALE — ACREAGE AT HERMOSA Beach at a bargain; also at Manhattan for $150 per acre, in tracts to suit. By owner, BEN HISS, Hermosa Beach, Cal. 19

FOR SALE—TWO ACRES, PART OF LOT 2, Hunter Highland View tract, adjoins Glendale R.R., price $1300. CRIBB & SINCLAIR, 304-306 Wilcox Bldg. 19

FOR SALE — 20 ACRES OF GOOD FRUIT land about 45 miles from Los Angeles; price only $300; $50 cash, balance easy terms. E. A. MILLER, 208½ S. Broadway. 19

FOR SALE — 160 ACRES OF THE FINEST land in Kern county, adjoining the town of Delano; this is a snap at $1000. E. A. MILLER, 208½ S. Broadway. 19

FOR SALE—OR EXCHANGE, A RANCH the biggest proposition in Southern California. For information see F. S. MACKING & CO., 225 Byrne Bldg. 19

FOR SALE—160-ACRE RANCH IN FOOThills, 30 miles of Los Angeles; $500 down, easy terms for balance. Owner. Address V, box 74, TIMES OFFICE. 19

FOR SALE—10 ACRES, IMPROVED FRUIT and alfalfa ranch, 24 miles east of Los Angeles, near town, good house, barn and pumping plant, only $2500. ATWOOD & CO., 612 Grant Bldg. 19

FOR SALE—OR TRADE 5 ACRES AT MONtebello, small house and barn, plenty water. Call or address E. K. MYERS, 712 S. Chicago st. 19

FOR SALE—WALNUT GROVE, 20 ACRES, 3 to 6 years old, near Whittier, $4750 including water. See A. R. GRAHAM at Hotel Capitola, South Pasadena, at once. 19

FOR SALE — FINEST APPLE LAND IN California; full-grown orchard; acre tracts; fine climate; Pajaro Valley. Address JOY & MAHER, Watsonville, Cal. 21

FOR SALE—10 ACRES STRAWBERRY LAND near Tropico, pumping plant, etc.; on main road. IRISH & CHANDLER, 119½ South Spring st. 19

FOR SALE—1000 FARMS THROUGHOUT the State, from 5 to 25,000 acres. If you want land of any kind, call or write A. RAND, 119 S. Broadway. 19

FOR SALE—ALFALFA RANCH, 10 ACRES, on new Santa Ana line, house, barn, well, stock, crops, etc. Address J. B. ASHBY, Artesia, Cal.

FOR SALE—CHEAP; HOTEL AND LIVERY stable near city, doing nice business. Address OWNER, W, box 200, TIMES OFFICE. 22

FOR SALE — HOLLYWOOD, CHOICEST foothill lots; Schloesser Terrace tract. SCHLOESSER, 714 Braly Bldg. Home 7002. 23

FOR SALE—80 ACRES LEVEL LAND FOR sale; 5 miles south on Main st. J. P. BROCKLEY, Owner, Lexington Hotel. 19

FOR SALE — A LIST OF SONOMA COUNTY homes. Write JOHN A. WILLIAMS, Sebastopol, Sonoma county, Cal. 20

FOR SALE—MEXICAN LANDS. APPLY TO SENOR ANTONIO B. GASTELUM, Fuerte, Sinaloa, Mex. 19

FOR SALE — 2 IMPROVED CHICKEN ranches at and near Glendale, from 1 to 5 acres. ATWOOD & CO., 612 Grant Bldg. 19

FOR SALE— Suburban Property.

FOR SALE—BEAUTIFUL FOOTHILL PROPerty overlooking Pasadena, San Gabriel Valley, the ocean and Catalina Island, about 12 acres, 12-room house, Swiss chalet style of architecture. The ideal spot for a gentleman of means to have a home. Being above the fog line and in the frostless belt, the climatic conditions are perfect. Best spot in Southern California for a hotel or sanatorium. Address box N, PASADENA, Cal. 19

FOR SALE—OR EXCHANGE.
16 acres finely improved, near San Gabriel; want $2500 cash, a cottage, or grocery stock.
14 acres at Tropico, in berries, fruits, and alfalfa, $3000, or will sell 4 acres for $2000.
1100 acres alfalfa land, plenty water, $13 per acre; a snap.
EYMANN & STEWART,
19 426-428 Mason Bldg., 4th and Broadway.

FOR SALE—
$6000—4 acres, all fine level land and all in alfalfa and all in the city of Los Angeles; good 6-room house and barn for 200 tons of hay and stable for lots of horses or cows; good well, windmill and tank; the whole shooting match for only $6000; ½ cash.
COOPER & CUDDEBACK,
19 218 S. Broadway, room 237.

FOR SALE—
$4000—2½ acres, ½ mile west from city limits; good modern 5-room house, barn, well, windmill and tank. Also city water piped on place; all fixed up for chickens; terms; fine place to subdivide.
COOPER & CUDDEBACK,
19 218 S. Broadway, room 237.

FOR SALE—
$3000—5½ acres just 7½ miles from Courthouse, Los Angeles; good 6-room house, good barn, cellar, plenty of spring water; high and dry; nice place to live; chickens do fine; ½ cash.
COOPER & CUDDEBACK,
19 218 S. Broadway, room 237.

FOR SALE—
$1200—Only for 8½ acres just outside city limits of Los Angeles; will make one of the prettiest chicken ranches in Southern California; fine water can be had from a spring on the place.
COOPER & CUDDEBACK,
19 218 S. Broadway, room 237.

FOR SALE—FINELY IMPROVED ACRE chicken ranch near city and two electric car lines; good house, barn, corrals, coops, good well, windmill, tank and alfalfa; horse, buggy, wagon and about 100 young pullets go with the place, which is a positive bargain at the price asked. ATWOOD & CO., 612 Grant Bldg. 19

FOR SALE — AT PRICE OFFERED WE have the cheapest 10½ acres in Pasadena, location the best. WM. R. STAATS CO., 65 S. Raymond ave., Pasadena. 19

FOR SALE—
TERMS—STOP—TERMS.
One 4-room cottage, one 5-room house on lot 100x165 to alley; also barn, fruit trees, lots of berries; will sell one or both lots; one $700, the other $800; terms. THE NATIONAL, 117 S. Broadway. 19

FOR SALE—
10 or 20 acres with water well; every acre choice land; no adobe; no alkali; level; close to car; near W. Avery on San Pedro car line; big water well; only $200 per acre.
J. B. SEXTON,
19 102 S. Broadway.

FOR SALE—
3 acres level, choice land in townsite on San Pedro car line, between city and ocean, with water right; small house; very best of soil; choice section; only $850 for whole thing.
J. B. SEXTON,
19 102 S. Broadway.

FOR SALE—AN IDEAL CHICKEN RANCH, either two or six acres, at much less than adjoining property is selling for. Will give purchaser 100 chickens, a cow, ranch implements, wagon and furniture. On San Pedro line, one-fourth miles west of Gardena. Hermosa station. L. D. SMITH. 19

FOR SALE— Suburban Property.

FOR SALE—

PUT A TRACT ON THE MARKET!

BUY WHOLESALE AND SELL RETAIL!

THE EASIEST WAY TO MAKE MONEY IN REAL ESTATE IS TO MARKET A SUBDIVISION.

WE ARE SOLE AGENTS FOR TWENTY ACRES AT SANTA MONICA, ADJOINING A SWELL NEW TRACT WITH HANDSOME GATEWAYS. PRICE $[illegible], BUT OWNER NEEDS MONEY, AND FOR A FEW DAYS WE CAN OFFER IT FOR $15,000. TERMS.

BIG SNAP FOR SOMEONE.

W. I. HOLLINGSWORTH & CO., SUITE 214-215 WILCOX BLDG. 19

FOR SALE—
ALTADENA. ALTADENA.
LARGE LOTS [illegible] FEET.
LARGE LOTS [illegible] FEET.
ONLY $[illegible].
NOW IS YOUR CHANCE TO BUY A HOME IN HEALTHFUL AND BEAUTIFUL ALTADENA.
ELEVATED LAND NEAR ELECTRIC CAR LINE.
ABUNDANCE OF WATER. NO FROSTS. ABOVE THE FOG.
ONLY $[illegible]. ONLY $[illegible].
ALSO ONE OF THE MOST SIGHTLY [illegible] ACRE LOTS IN THAT CHOICE RESIDENCE DISTRICT AT A GREAT BARGAIN.
S. J. WHITE & CO., Real estate and financial agents, Suite 500 Pac. Electric Bldg. Members L. A. Realty Board. 19

FOR SALE— A BIG BARGAIN.
READ this and you will be interested. SEE it and you will buy it. A strictly modern 6-room cottage, tinted walls, built-in buffet, porcelain bath, fine pantry and screen porch. 1 1-2 ACRES of ground beautifully improved with palms, fruit trees and flowers. Has fine barn containing 4 box stalls, carriage and harness rooms. On high ground, [illegible] blocks from car line, (only 15 minutes from business center,) and just outside of the city limits, southwest. It is a corner and will cut into 6 large lots. The improvements alone cost $[illegible]. Acreage in this vicinity is selling for $[illegible]. This beautiful place is offered for only $[illegible]. It is a money maker, figure its value and see us at once.
HOLMES & WALTON, Sole agents, 130 GRANT BUILDING. 19

FOR SALE— ONLY $[illegible].
The most desirable corner in Hollywood, 75x150, corner of Palm and Rose aves. 1 block from Prospect Blvd., and 2 from the hotel, opposite corners, selling for $[illegible]. A fine level lot, surrounded by beautiful homes and having a magnificent view of the mountains, ocean and valley, terms or trade for city.
HOLMES & WALTON, 130 GRANT BUILDING. 19

FOR SALE—
Ten acres near Pasadena, new 7-room bungalow, plenty of water can be had, at a bargain if taken at once.
GARDENA.
One to ten acres near this thriving and progressive town on electric car line, 40 minutes' ride from center of city; good schools, stores, church and rural delivery; one acre equal to six city lots and for less money.
EASY TERMS.
Home phone 2242. F. H. BROOKS & CO.,
Sunset Main 1015. 215 and 216 Currier Bldg.
212 W. 3rd st. 19

FOR SALE—
I have 5 acres at Glendale, good soil, 10 shares of water stock, house, barn, tank, drying trays and some farm implements; place is set to bearing fruit; in apricots, peaches and some family fruit; fine climate and good view of valley; good neighborhood; will sell cheap. For chickens and small fruit it is fine.
F. A. GOULD, Owner,
19 214 O. T. Johnson Bldg.

FOR SALE — 2½ ACRES, WELL LOCATED in the city, on the car line, can be subdivided into 20 lots, price $2500; this property will net $5000 and sell in 60 days. Will sell outright, or will put in $2000 with any purchaser for subdivision proposition; this land is within 15 minutes from the center of the city, on one of the best car lines; don't overlook this opportunity.
L.A.R.B. CALDWELL & CO., 407 Johnson Bldg. 19

FOR SALE—
FOOTHILL HOTEL.
Close to city, altitude 800 feet; mission style building, modern conveniences, fourteen rooms, completely furnished; reception hall, large verandas, fine view, large stable; first-class pumping plant; five acres; a good business proposition. E. V. WILLIAMS, 222 1-2 S. Broadway. Phone [illegible]. 19

FOR SALE—
Four acres, 5-room house, barn, fine well, pumping plant, $2500. Five acres, 6-room house, water rights, fruit, berries, $[illegible]. 16 1-2 acres, 6-room house, fine grounds, fruit, water rights, $12,500; 6 1-2 acres, fruit, 6-room house, good water rights, reservoir close to foothills, $5000. Five acres, no house, oranges, lemons, $5000.
19 E. V. WILLIAMS, 222 1-2 S. Broadway.

FOR SALE—
—$4500—
8 acres set to oranges in full bearing with 6-room California cottage; abundance of water; this is a beautifully located place close to the foothills and easy walking distance of Glendale electric car, only 7 miles from city limits; reasonable terms. JAMES MENZIES & CO., 322 Byrne Bldg. 19

FOR SALE—ORANGE GROVES, WALnut groves, alfalfa ranches, deciduous fruit trees, chicken and vegetable ranches, vineyards and vacant land; will sell cheap for cash, or will trade for your property. What have you? My prices are always the lowest. See me before you buy. I can save you money. FRANK KIRBY, 113 S. Broadway. 19

FOR SALE—A SIX-ROOM HOUSE, WITH bath, variety of citrus and deciduous fruits, ornamental trees and flowers; two lots, 50x160; two squares from car line; four squares from postoffice; in the delightful town of Alhambra; 25 minutes' ride from center of the city, $1800. Call at 321 AMERICAN NATIONAL BANK BLDG., corner Second and Broadway. 19

FOR SALE — MY 5-ACRE HOME IN ALhambra, on Granada st., 2 minutes' walk from electric cars; mainly navels, family orchard, 5-room hard finished house, bath, barn, etc.; best water right. For a man who wants light outdoor work can clear a thousand dollars in a year easily; would exchange for Los Angeles property. Call or address B. COHEN, Alhambra. 19

FOR SALE—
FINE SUBURBAN HOME.
7 acres, very choice land; variety of fruit in fine condition; 6-room, A No. 1 house; large barn, reservoir, water well; everything very homelike; only 5 miles outside city. $5500—Investigate this.
J. B. SEXTON,
19 102 S. Broadway.

FOR SALE—
SNAP.
$600 buys one acre on Long Beach car line just south of city; very fine location.
M. M. DAVISON & SON.
Tel. 889. Rooms 324-6 Wilcox Bldg. 19

FOR SALE—
A SNAP IN ORANGE GROVE CLOSE TO ALHAMBRA.
9½ acres in 7-year old Valencia late and navels; close to station; crop on trees; $7000 buys it on easy terms; vacant land held at $1000 an acre.
19 STRONG & DICKINSON, 216 S. B'way.

FOR SALE—AT PASADENA.
A beautiful modern 12-room residence, with immense attic; fine for billiard room; driveway and stable, with 2 acres in a variety of choice fruits; on one of the principal streets; at a great sacrifice; only $12,500.
GORDON & CO.,
19 314 Wilcox Bldg.

FOR SALE—TEN ACRES ON EAGLE ROCK ave. just outside city limits, soil unsurpassed, absolutely frostless, will grow all kinds of vegetables, winter or summer; plenty water, best location in the county for a chicken ranch; will sell $100 per acre less than adjoining property sold for. See OWNER, 205 Currier Bldg. 19

FOR SALE—CHICKEN RANCH, FENCED with chicken-tight fence, divided into five large lots, with a modern 5-room cottage; close to two electric car lines, 15 minutes' ride from city; a delightful place to live. See this at once.
CARTER & STRINGFIELD,
19 202 1-2 S. Broadway.

Realty Liners

NOTICE BY THE REALTY BOARD.

Advertisements marked "L.A.R.B" are practically guaranteed by the Los Angeles Realty Board as those of reliable reputable agents. The Arbitration Committee of the Board exists for the purpose of investigating and settling in accordance with the principles of fair and honorable dealing, any disagreements or complaints affecting its members. Severe penalties are provided for any member guilty of dishonorable conduct. List of members obtainable at Room 613, Chamber of Commerce.

HERBERT BURDETT, Secretary.

FOR SALE— Suburban Property.

FOR SALE — BEAUTIFUL HOME AND model ranch, 10 2-4 acres, Verdugo foothills, North Glendale, Los Angeles county, Cal.; elevation 850 feet overlooking valley south, with mountains immediately north; perfect place for invalid or sanatorium; frostless belt; fruit never injured; 5 miles from Los Angeles city limits; 8 miles from City Hall; electric cars 2 blocks, thirty minutes to center of Los Angeles; house 34x30, 2-story and attic; 6 large chambers and bathroom; hot and cold water in each, with sewing-room on second floor; gas machine, fixtures in every room; 8-foot cellar; cemented floor; granite foundations, concrete footings, house very heavily timbered and braced, veranda 10 feet wide, 70 feet long; chimneys EIGHT inches thick and thoroughly plastered inside; outside walls double, all floors double, felt between; narrow, hard-wood flooring, varnished and waxed, inside Shasta pine, natural finish; shellac and spar varnish oil rubbed; dining-room and large reception hall paneled 4 feet; fireplace in parlor, 4 feet by 4 feet, with grate dumping to ash pit in base of chimney in cellar; gas heating mantel in dining-room and chamber; open plumbing, day work, PERFECT sewage system draining into cemented 8000-gallon cistern discharging into orchard below through pipes under control; solar water heater, AUXILARY TO RANGE HEATED WATER, piped to three porcelain laundry trays and bath tub; window screens full length and hinged; large closet in every room; very perfect pantry facilities in kitchen; stable 48x27, granite foundation, cement floors, water piped into stable and corrals, connected with sewage system; water belongs and is DEEDED with land; NOT OWNED BY WATER COMPANY; house service water pipe; also 4-inch pipe for irrigation delivering into own 35,000-gallon reservoir; pipes, valves and flumes covering orchard; 1-story 2-room house for hired man; chicken house, 60x21, with fenced yards; 700 navel orange and Eureka lemon trees, bearing, 10 years old; 200 Imperial Epineuse prune trees, beside house orchard, 2 or 3 trees each, figs, walnuts, peaches, nectarines, almonds, plums, apricots, etc., with Malaga, Tokay, Muscat and other grapes; whole ranch, 10 2-4 acres, inclosed with heavy woven wire Elwood fence, 6 feet high, 2762 running feet; house not built to sell; intended for permanent home; expect to sell only to one appreciating stability and thoroughness in every detail; good business rea-[illegible]

[illegible]

FOR SALE—NEAR PASADENA, 4½-ACRE fruit and chicken ranch, good 6-room house, barn, chicken corrals and houses, plenty of water; all trees in full bearing; besides a quantity of oranges, peach, apricot, plum, loquat, fig, quince and apple trees, there are 20 walnut and olive trees, blackberries and strawberries. This is a fine property and will be sold cheap. M. W. ATWOOD & CO., 312 Grant Bldg. 19

FOR SALE — EAGLE ROCK; 3-ACRE chicken ranch; 3-room bungalow; high altitude; near the foothills, $1250; also 41 acres of good land in Eagle Rock Valley, suitable for subdivision; near prospective car line; 1 mile from Los Angeles city limits at Garvanza, 2 miles from Pasadena; less than ¼ mile from Mr. Huntington's new golf grounds; a snap at $200 per acre. CRITES & MYERS, 197 S. Ave. 64. 19

FOR SALE — SEVEN ACRES, IMPROVEMENTS; income $100 per month, in suburban town, between Los Angeles and Ocean Park, within few blocks of electric car line and Southern Pacific station; abundance of water on the property; price $12,500; might consider city property in exchange. C. J. HEYLER CO., Sole agents, 210-11-12 Bryson Blk. 19

FOR SALE—ONE, TWO OR THREE ACRES of the most fertile soil in Los Angeles county; part set to fruit and part in alfalfa; with nice 5-room cottage, plenty of water, electric car service, 20 minutes to city; will sell very cheap for cash or exchange for first-class city property. Phone West 1897, or address T, box 97, TIMES OFFICE. 19

FOR SALE—
$1650—For 10 acres 11 miles from Los Angeles, all in full bearing orchard; good 4-room house, 2 barns; all fine level land; ½ cash; balance in one and two years.
COOPER & CUDDEBACK, 218 S. Broadway, room 227. 19

FOR SALE — AT TROPICO; NEARLY AN acre of the finest land in the strawberry belt; will make 5 lots; abundance of water; ideal location for suburban home; price $850 or will exchange for city lot. JOHN O. LOWE, 310 Bradbury Block, Home 'phone 2169. 19

FOR SALE—
SOUTH PASADENA.
Lots in all sections of South Pasadena; good lots for $450; houses on terms; some choice acreage. JOHN SHARPE, 603 Braly Bldg., Los Angeles. 19

FOR SALE—WANTED SOME RESPONSIBLE party to buy my 10-acre ranch, plastered house, plenty of water, on car line, suitable for berries and chickens; price low, terms if desired. H. C. WOODWARD, 420½ S. Broadway, phone 1619. 19

FOR SALE—12 ACRES IN GARVANZA, ALL fenced, near car line, with two-story house, barn, etc., water; ideal for subdivision or sanatorium; make 60 big lots worth $350 each; for $8000; terms. RURAL REALTY CO., 539 H. W. Hellman Bldg. 19

FOR SALE—TEN-ACRE CHICKEN RANCH near Pasadena, only 20 minutes' drive from center of town, $2500 worth of improvements, splendid soil and water, $3500; $1500 cash, balance long time. HARRIS & HEISS, 708 Braly Bldg. 19

FOR SALE—CHICKEN RANCH.
Five acres Gardena; new 6-room cottage, well, windmill and pumping plant; 200 chickens, 2 cows, horse, surrey, harness, etc. Price $3300. BRYANT & ALLYN, 514 Bryson Block. 19

[illegible]

FOR SALE— Suburban Property.

FOR SALE—TEN-ACRE TRACT, FINELY located at Hyde Park, and three acres, very fine, at Eagle Rock. J. W. EDDY, Angels Flight. Phone 6018. 19

FOR SALE—11 1-2 ACRES ALFALFA LAND near Hollywood; plenty of water, at a bargain for cash; $250 per acre. Address B, box 133, TIMES OFFICE. 19

FOR SALE—100 ACRES JUST SOUTH OF city, ripe for subdivision; on two car lines; at a bargain. IRISH & CHANDLER, 119½ S. Spring st. 19

FOR SALE—$2500, 3 ACRES, SEVEN-ROOM house, two wells, Main st. near city limits. HINSON, 322 W. 7th. 3379; Red 8421. 19

FOR SALE — HOLLYWOOD; CHOICEST foothill lots; Schloesser Terrace tract. SCHLOESSER, 714 Braly Bldg. Home 7665. 1

FOR SALE—7-ACRE POULTRY RANCH. A flowing well; price $1600; $700 down. Address A, box 115, TIMES OFFICE. 19

FOR SALE—$325; LOT AT SUNNYSIDE, 61x 312, one block from electric car; terms. OWNER, 342 S. Broadway. 19

FOR SALE — LOOKING FOR CHICKEN ranches? More than 35 to select from. M. W. ATWOOD & CO., 612 Grant Bldg.

FOR SALE—ACREAGE, $800 BUYS 3 ACRES clear near McKinley Home. Be quick. W. A. JOHNSON & CO., 108 S. Broadway.

FOR SALE—2½ ACRES VINEYARD, SMALL house. Corner of 1ST and A STS, Glendale; price $1350. 19

HOLLYWOOD.

FOR SALE—
LA CALLADA TRACT, "HOLLYWOOD."
—$550—
Terms.
$100, balance monthly.
GOLDEN STATE REALTY COMPANY, 421 South Spring st. 19

FOR SALE—
FREE EXCURSIONS
GRANT PLACE
AT CHARMING HOLLYWOOD.
The cream of all Hollywood, select location; the most tender plants that grow thrive there in the dead of winter; the only pineapples and bananas that mature in this climate are only three blocks away; streets 70 and 105 feet in width; all graded; five foot walks; concrete curbs; ten foot space with palms, shade and ornamental trees on each street; mountain water; every convenience; no small lots; lots 50x175; 65x175 and 75x175 no alleys; vestibule cars pass every ten minutes; [illegible]

[illegible]

FOR SALE— Suburban Property.

HOLLYWOOD.

FOR SALE—

GEM OF HOLLYWOOD TRACT.

VERMONT AND FRANKLIN AVES.

LOTS $500 UP; 1-3 CASH.

After three months' labor preparing the beautiful section of East Hollywood for homeseekers, Croake & McCann's Gem of Hollywood Tract is ready for the market. Shade and ornamental trees are set out along each street, and the finishing touches given to this attractive subdivision. Streets have been graded, cement curbs and sidewalks laid, and the lots leveled, so as to form perfect sites. Building restrictions of $1500, $2000 and $2500 have been placed upon these lots, according to their location; an alignment of 25 feet from the property line will be incorporated in each deed or contract. No stores, churches or public buildings will be permitted in this tract, which will be hedged around with every safeguard necessary to protect intending residents.

The Gem of Hollywood Tract lies between Vermont and Maubert, Franklin and Melbourne aves.; and is located only two blocks north of Prospect Boulevard, and the Hollywood electric car line. It is only 22 minutes' ride from the business center of Los Angeles, and at the end of the 5-cent limit. The land is gently rolling, affording perfect drainage. In altitude it is 418 feet above the sea level; 78 feet higher than the eastern boundary of Hollywood at Prospect ave. and Center st. and 202 feet higher than the corner of Third and Spring sts., Los Angeles. On a clear day the Pacific Ocean can be distinctly seen from this tract. It is protected from the rude north winds by the high hills just beyond. The soil is of decomposed granite—and admits of a luxurious growth of flower, shrub and garden truck. Is located only two blocks from the Letts mansion.

Lots are 50x135; and will be sold at $500, $550 and $600, on terms of one-third cash, balance six, twelve and eighteen months. As there are only ninety-four lots in this whole subdivision, and thirty-one have already been selected, they will not last long. It will be well, therefore, for intending purchasers to go out today; and, after looking over the situation and surroundings, make their selections immediately. Plats and price lists can be obtained at this office or at the office on tract.

CROAKE & M'CANN, 203 Douglas Blk. 19 Home 'Phone 1812.

FOR SALE—
HOLLYWOOD PROPERTY!
$500—Fine 50x150 lot, street, curb, water, sidewalk in and paid for; 300 feet from car line; beautiful mountain view.
$900—Each; 2 fine lots 50x160, 2 blocks north of De Longpre's; exceptional bargains.
$900—50x150, fine level lot, between hotel and [illegible]

[illegible]

FOR SALE— Lemon and Orange Groves.

FOR SALE—
FOR $2900.
FOR $2900.
FOR $2900.
FOR $2900.
FOR $2900.
10-acre orange orchard, 10 years old, situated in the best orange district of Corona, about 2000 boxes on trees ready for shipment, and 20 shares stock Temescal Water Co. included in above price; one mile from station and packing-houses; trees in first-class condition, absolutely nothing wrong with the property; only $1750 cash required for first payment.
OZRO W. CHILDS, SOLE AGENT, 201 AND 202 BRALY BLDG. 'PHONE 2546.

FOR SALE—
ORANGE GROVES.
ORANGE GROVES.
ORANGE GROVES.
Now is the time to buy a first class orange grove, for they are bound to advance with the tide of city property, and now is the time to inspect the same to see what IMMENSE CROPS they will produce.
If you are in the market for a first-class grove, large or small, come to us, as we make a personal inspection of all groves offered for sale, before presenting to purchaser. Our guarantee goes with each grove to be A-1.
UPLAND,
the home of the orange. There is where we would like to show you and interest you in some first class orange propositions that will bear the closest investigation, and we guarantee you not less than 10 per cent, net up to 25 per cent.
BOWEN & CHAMBERLIN, 19 440 Douglas Bldg.

FOR SALE—
SNAP—DUARTE—SNAP.
WOULD EXCHANGE FOR CITY.
PRICE $16,500; WORTH $20,000; OWNER MUST SELL THIS FINE PROPERTY.
20 ACRES; 18 IN ORANGES, 12 YEARS OLD, FINE CONDITION; BEST OF WATER RIGHTS; GOOD HOUSE AND BARN.
5 ACRES IN MONROVIA, 12-YEAR-OLD ORANGES, 7-ROOM, 2-STORY HOUSE; BEAUTIFUL VIEW; PRICE $7500.
10 ACRES AT COVINA, 15 YEARS OLD, HOUSE AND BARN; PRICE $7500.
IF YOU WANT FIRST-CLASS COUNTRY PROPERTY AT SNAPS, SEE US.
R. E. IBBETSON & CO., 19 316 TRUST BLDG.

FOR SALE—
COVINA! COVINA!
FROSTLESS ORANGE AND LEMON ORCHARD.
$33,000—50 ACRES.
WORTH 20 PER CENT. MORE
FIRST CLASS.

[illegible]

FOR SALE— Beach Property.

OCEAN PARK.

FOR SALE—$675; A SNAP IN A HERMOSA Beach lot on 10th st. Address P, box 14, TIMES OFFICE.

FOR SALE—
READ THIS AND PROFIT THEREBY.
WHAT ARE YOU LOOKING FOR? SAFER INVESTMENT. WELL, WE HAVE IT. THE BEST IN SOUTHERN CALIFORNIA.
—20—ACRES—20—
NEAR OCEAN PARK,
the greatest and
MOST ATTRACTIVE
SEASIDE RESORT
IN THE WORLD.
Subdivided into acre lots, streets graded, cement walks, water mains and pipes laid.
Worth $15,000 now, will be worth $20,000 in six months.
Will sell for $10,000, one-fourth cash, and the balance on terms to suit.
A. F. WEBSTER & CO., 202 Mason Building.
Main 4000 Home 6971. 4th and Broadway. 19

FOR SALE—
HER SUBSTANTIAL IMPROVEMENTS.
Ocean Park today is the finest residence resort on the Pacific Coast. It has the greatest number of artistic residences. It is the fastest-growing community in the fastest-growing State. Hundreds of people have added stability and dignity to Ocean Park by improvements of a substantial and permanent character. It has received an impetus which nothing can stop. These are actual facts, and the real condition of Ocean Park. If anyone cares to take a spin on the fastest electric lines and look over the situation, he will marvel at the wonderful progress of the Cottage City by the sea.
In a very short time the work will be completed on the new $150,000 bath-house. This will be the greatest of all improvements. Everywhere you go, you hear the people commenting and speculating on the handsome to-be bath-house. There will be none finer on the Pacific Coast.
A great drawing card for Ocean Park is her fine band concerts that are given every afternoon on the beach.
The Southern California Realty Co., whose quarters are in the Hammel Building, No. 128 Pier ave., Ocean Park, have been doing a big business the last few weeks, and is constantly on the increase. This company has now in its employ Mrs. Calla J. Westfall, who has charge of their Club House office. Mrs. Westfall is a strictly up-to-date business woman and will gladly show you some good buys. This company has leased from Dr. J. S. Hunt his large [illegible]

[illegible]

TimesClearingHouse
CLASSIFIED ADVS.

Los Angeles Sunday Times

Part IV—12 Pages
FIRST LINER SHEET.

XXIVth YEAR. SUNDAY MORNING, FEBRUARY 19, 1905. PRICE 5 CENTS

CLASSIFIED INDEX.

PART IV.

Page. Col.

[illegible]

1-2, 2-3, 3-4, 4-6, 6-7, 1-3, 3-6, 6, 6-7, 1, 1-3, 3, 3-4, 4-5, 5, 5, 5, 5, 6, 6-7, 1-2, 2, 2, 4-7, 7, 1-3, 3-4, 4-5, 7, 1, 1-3, 3, 3, 3, 7, 1-6, 7, 7

Liners.

[illegible]

SPECIAL NOTICES—

CORNS REMOVED, 25 CENTS EACH.
INGROWN NAILS, BUNIONS,
and dislocated joints positively cured.
My foot powder cures evil-smelling and perspiring feet; guaranteed.
CONSULTATION FREE.
Office hours 9 a.m. to 6 p.m.
Evenings, by appointment.
DR. SEATON, 408 Braly Bldg., corner 4th and Spring. Home phone 1722.

GROCERIES AT BEDROCK PRICES. TWO lbs. Arbuckle, 25c; Mocha-Java, 25c; Japan tea, 15c; 2 packages Force, 5c; 3 Cero-Fruto, 25c; 5 cans cream, 25c; 7 sardines, 25c; 2 cans herring, 15c; Columbia salmon, 15c; soda crackers, 5c; 20 Castile soap, 25c; 6 cans jam, 25c; salt pork, 10c; bacon, 12½c; picnic hams, 8c; 10 lbs. lard, 70c; 50 lbs. salt, 25c. ECONOMIC, 346 E. Fifth st. 20

RATTAN AND WICKER FURNITURE REPAIRED, upholstering of all kinds, new and repairing, mattresses, box couches and cots made to order; cane seating. Phones West 534. Home 24387. 1603 S. MAIN ST. 19

CHURCH ORGANIST, FIRST-CLASS PERFORMER, singer, director of choir; school, or orchestra, wants position NOW, not next year. Services $15 monthly. Address C, box 209, TIMES OFFICE. 19

THE KENO SADDLE STABLES, KEEP best of first-class saddlers, delivered to any part of the city; gaited for ladies or gents. H. H. MASON, 1007 Los Angeles st. Phones 19 West and 4769. 19

GOODALE WILL FURNISH YOUR PLANS, specifications and inspection for building, or mechanical or sanitary engineering work. We aim to satisfy. 708 O. T. JOHNSON BLDG., city. 19

BOYS AND PEOPLE OF ALL AGES INVITED to attend Hoegee's Balloon Day, Wednesday, February 22nd. Chances for all people to get free gifts. HOEGEE'S, 138-140-142 S. Main. 21

GREAT EASTERN STEAM CARPET CLEANIN GWORKS, Tel. West 1815. Home 6512. Cleaning of fine rugs, portieres; also lace curtains done up by hand. J. BRENTON, Prop. 19

PROPERTY OWNERS AND PAINTERS, attention! The world-famous Carrara paints now sell at $1.75 per gallon; $1.65 in quantities. O. C. ZAHN PAINT CO., 127 Temple. 19

OUR PHONE NOS. ARE NOW,
MAIN 5735; HOME 2567.
19 L. A. WINDOW CLEANING CO.

PIONEER STEAM CARPET CLEANING WORKS; carpet cleaning, upholstering and repairing; we buy and sell carpets. 754 S. OLIVE ST. 'Phones Main 217; Home 217.

WASHINGTON-STREET DOG KENNELS, board and care for dogs by the day, week or month. 1709 W. WASHINGTON ST. Home 25829. Sunset West 4162. 19

ELECTRO-DERMATOLOGIST. BURR G. JACOBS, birthmarks, hair, moles, warts, red spots, etc., permanently removed by electric needle. 611 LAUGHLIN BLDG.

HOME SEEKERS—ITEM OF INTEREST IN today's issue, "Business Chances;" controlling interest, position, etc., in old-established business paying handsomely. 19

HOEGEE'S BALLOON DAY, WEDNESDAY, February 22nd; prices for people of all ages. Everybody invited. HOEGEE'S 138-140-142 S. Main. 21

BED-ROCK PRICES ON ANYTHING YOU may need in furniture and household goods. Big reductions in all lines. J. M. OVERELL, 652 & 654 S. Main st. 19

IF YOU WANT TO TAKE A HORSEBACK ride with or without instructions, go to the QUEEN SADDLE LIVERY, rear of 635 S. Figueroa, or phone 3062. 19

WRINKLES, PITTINGS, FRECKLES, ETC., removed. Superfluous hair, moles etc., permanently destroyed. LULA BROOKS, M. D., 212 S. Broadway. 19

BLACKSMITHS, ATTENTION—CALFSKIN aprons at cost. Phone your orders. Home 21108. TANNERY, 612 Gibbon st. Take E. Main-st. car. 19

PROF. EARLEY GIVES FREE LECTURE and readings Tuesday evening, subject "Healing." Everybody welcome. 1623 S. BROADWAY. 19

ALL ORDERS FOR TAXIDERMIST WORK will be promptly attended to by J. STRICKLAND, if left at Collins's Book Store, 535 S. Main st. 19

AN ELEGANT $35 WHITE OPERA COAT, new, never worn in this city; bust 38; for sale, $50 cash. Address T, box 88, TIMES OFFICE. 19

FLOORS POLISHED, ALL KINDS OF hardwood floors; old floors made new. Phone 6424. R. A. BURRIS, 325½ E. Third. 19

LITERARY WORK CORRECTED, REVISED and typewritten; vaudeville sketches to order. J. D. STEEL, 1612 Court. Home 4387. 19

ALL THE FINEST KINDS IN NURSERY stock. FANCHER CREEK NURSERY, 727 S. Spring. Main nursery at Fresno, Cal. 25

J. F. ROMAN, PRESENT LOCATION 825 S. Grand ave., maker of hand-made mission and special furniture. Factory prices. 21

RAG CARPETS, ART SQUARES SILK portieres woven; 2-yard rugs, 80c. KETCHUM'S CARPET FACTORY, 1252 Temple. 19

ALLEN'S MATTRESS FACTORY AND UPHOLSTERY. Repair work. Carpet cleaning. 815 Buena Vista st. Home 7066; Main 4832.

FEATHER PILLOWS RENOVATED AT ACME FEATHER WORKS, 1102 E. Seventh st. Tel. Sunset Main 1166; Home 5041.

PURE APPLE CIDER MADE EVERY DAY, and pure cider vinegar. STALLS 34 AND 35, Los Angeles Market, open Sundays. 19

DIAMOND WINDOW CLEANING CO.
HOME 1661.
New houses cleaned. 19

ATTENTION, STRANGERS.
Use the Lillie Webb Soap to soften hard water; nothing equals it. 19

I PAY THE HIGHEST PRICE FOR SECOND-HAND furniture. 1603 S. MAIN. Phone West 534. Home 24387. 19

TO LET—A GENTLE HORSE AND 2-SEATED surrey, $1.25 per day, at 1100 W. 9TH ST. Phone Main 2964. 19

FOUND—COMFORT FOR THE STOMACH, cleanliness for the teeth, by a bright boy, who chews CHICLETS. 19

ECZEMA—A CURE CERTAIN—ADDRESS W. M'CLELLAN, SR., 133 W. Fifth, Los Angeles, Cal. 19

FOUND—A REALLY DELIGHTFUL CONFECTION which keeps the stomach right—CHICLETS. 19

BE ON HAND EARLY WEDNESDAY morning at HOEGEE'S. Free prizes. 138-140-142 S. Main. 21

MR. M'CORMICK, PLEASE CALL AT 218 W. 9th st. and get your pony. J. P. STEVENSON. 19

BORDERS SAME PRICE AS PAPERS. BEST paint, $1.50 gallon. WALTER, 627 S. Spring.

LACE CURTAINS LAUNDERED BY HAND. Home 3881, Main 4037. MRS. HEATH.

FOR SALE—ELECTRIC PIANO AND PHONOGRAPH outfit. 526 E. 30TH ST. 19

RATE FOR ADS. UNDER THIS HEADING 10c per line; minimum charge 30c.

CHURCH NOTICES—

FIRST CHRISTIAN CHURCH, HOPE AND 11th sts. Sunday-school at 9:30 a.m.; preaching 11 a.m.; Endeavor Society, 6 p.m. Evangelist Martin will preach Sunday at 11 a.m., and continuing Monday evening and each evening of the week, assisted by Singing Evangelist Wilson, will conduct Union Evangelistic Meeting for the First and Magnolia-avenue Christian Churches. No Sunday evening service on account of Union Meeting. 19

SECOND CHURCH OF CHRIST, SCIENTIST, Simpson Auditorium, 734 S. Hope st. Services Sunday 11 a.m.; sermon from the Christian Science Quarterly, Subject, "Christ Jesus." Sabbath-school at 9:30 a. m. Wednesday evening meeting at 8 o'clock. Reading-room, 510-511 Herman W. Hellman Bldg., Spring and 4th sts.; open daily, Sundays excepted, from 9 a.m. to 5 p.m. 19

ST. PAUL'S PRO-CATHEDRAL, 523 S. OLIVE st., Very Rev. J. J. Wilkins, D. D., dean and rector. Services, 7:30, 9:30 and 11 a.m.; 7:30 p.m. Dr. Wilkins will preach. Subjects of sermons, morning, "The True Progress;" evening, "George Washington; His Message to the Twentieth Century." Sittings free. Strangers welcome. 19

INDEPENDENT CHURCH OF CHRIST, Dobinson Auditorium, 1044 S. Hope st. Rev. J. S. Thomson, pastor. Subject of sermon Sunday morning, "Our Invisible Life-Forces." The services begin at 10:45 a.m. Sunday-school, 9:30 a.m. Everyone welcome. 19

UNITED BRETHREN CHURCH, CORNER Pico and Hope sts. J. L. Parks, Pastor. Morning sermon, "The Cry of the Syro-Phoenician Woman, Lord Help Me." Miss Flora McGowan, of Indiana will sing a solo. Pico cars pass the door.

UNIVERSALIST SERVICE AT CUMNOCK Hall, Figueroa st., opposite 15th st., at 11 a.m. Preaching by Reynold E. Blight. Subject, "The Religion for Today." All are welcome. 19

HOME OF TRUTH, PICO AND GEORGIA sts. Sunday, 11 a.m., Mary Lamoreaux Burnell; 7:30 p.m., George Edwin Burnett. All welcome. Friday, 3 p.m., healing meeting.

MISS MARY M. DENNIS WILL PREACH at 11 o'clock, no evening service on account of Union Evangelistic services. Cumberland Presbyterian Church. 102 S. UNION.

CHURCH NOTICES—

BENJAMIN FAY MILLS, PERMANENT minister Los Angeles Fellowship, will speak in the morning, as usual, in the large Masonic Temple Auditorium, 421 S. Hill st. The topic at the morning service will be, "Who Is an Infidel?" In the evening, in response to innumerable requests, Mr. Mills will repeat his address on "Why I Changed My Religious Opinions." It has been found necessary to engage Simpson Auditorium to accommodate those who wish to hear this address, and accordingly the evening service will be held there at 7:45. The tenor, Mr. Ernest Reginald Leeman of Boston, and the great pianist, M. Jean de Chauvenet, will render solos at the evening service. There will be a sacred concert by the Fellowship Orchestra from 7:15 to 7:45 sharp. Doors open in the morning at 10:30, in the evening at 7. At 12:30 p.m. the Sunday-school of Religion and Ethics will be held, with the usual classes for children, and in connection with it a young people's Emerson class, conducted by Mrs. Josephine Lindley Corelia-Phipps. All seats free. Strangers in the city will be especially welcome. 19

TEMPLE BAPTIST CHURCH, WORSHIPING in Temple Auditorium, corner Fifth and Olive, convenient to all downtown hotels. Preaching at 11 a.m. by the pastor, Robert J. Burdette, topic, "Sowing and Reaping." Sunday-school at 9:30; mid-week prayer meeting, 7:30 p.m. Wednesday. The Temple, by reason of its central location and attractive service, is pre-eminently the "church of the strangers." While a cordial welcome is gladly extended to all worshipers, a special invitation is always given to the strangers and visitors in the city to make this their "Home Church" during their sojourn in this vicinity. It is also known as "The Men's Church," such a large proportion of the congregation being men. The singing of gospel hymns by Harry Barnhart and Spencer Robinson is unsurpassed in the city. There are other special musical features, with choral and congregational singing. Read this notice as a personal invitation and come and worship with us. Twenty-five hundred free seats.

FIRST PRESBYTERIAN CHURCH, CORNER 20th st. and Figueroa. The Rev. Frank De Witt Talmage, D.D., will preach at the morning service. Dr. J. Wilbur Chapman, as announced last week, will be unable to be present at this service. Dr. Talmage will have two themes. First, a prelude, subject, "A Denunciation of the Ascot Race Track, or, Its Lessons as Seen With Mine Own Eyes." Second, Dr. Talmage will preach a sermon entitled "Heaven and Its Possibilities." There will be no second service. In the evening the First Presbyterian Church will combine with the Memorial Baptist, at which union service Dr. C. T. Schaeffer, the visiting evangelist, will speak. 19

SERVICES BROADWAY CHRISTIAN Church, opposite the Courthouse. Preaching by B. F. Coulter at 11 a.m. and 7:45 p.m. Sunday-school at 9:30 a.m.; Young People's meeting at 6:30 p.m.; also preaching by Dr. F. M. Kirkham at the above hours at the Vernon Christian Mission, corner 45th and Wadsworth, one block west of Central-ave. car line. Christian Mission under the auspices of the Broadway Christian Church, corner Pico and El Molino sts.; Sunday-school at 3 p.m. and communion service following.

FIRST CHURCH OF CHRIST, SCIENTIST, of Los Angeles, services in the church edifice, 11th and Figueroa, Sunday, 11 a.m. Sermon from Christian Science Quarterly; subject, "Christ Jesus." Sabbath-school at 9 a. m. Wednesday, evening meeting at 8 p.m. Take Washington car to Figueroa and 17th sts.; Traction car to 18th and Georgia sts. Reading-room, 406 Braly Bldg.; 4th and Spring sts.; open daily from 9:30 to 5 p.m.; Sabbath-school and service, 11 a.m. 19

FIRST CONGREGATIONAL CHURCH, Hope st. near Ninth. Seats free. Rev. Wm. Horace Day, pastor; Rev. Warren F. Day, D.D., pastor emeritus. Music in charge of Mr. Harry Clifford Lott, bass; Mr. W. F. Skeele, organist; Mrs. C. G. Stivers, soprano; Mrs. C. E. Richards, contralto; Mr. J. J. Helder, tenor. Morning service, 11 o'clock, the pastor emeritus will preach. No evening service, 7:30 o'clock, on account of the Union Evangelistic meetings. 19

CHURCH OF THE UNITY (UNITARIAN,) 925 S. Flower st., Wesley Haskell, minister. Services at 11 a.m. Sunday-school 9:45 a.m. 19

CHURCH NOTICES—
Miscellaneous.

INTERWORLD ASSOCIATION OF GNOSTICS. Public services tonight, 7:45, at Kramer's Hall, 884 S. Grand ave. Abbaguru, the mystic, will speak. Subject, "Philosophy of the Gnostics." On next Tuesday night, 7:45, Dr. Carey, Gnostic teacher, will speak in same hall on "The Chemistry of Life." Everybody invited to attend. Admission free. 19

FREE READING ROOM, METAPHYSICAL library, 611 Grant Bldg., 355 South Broadway. Dr. ALEX. J. McIVOR-TYNDALL will lecture Thursday evening in the library rooms. Subject—"Social questions from the standpoint of psychic science." A choice line of books are on sale. Home phone 1715. 19

YOU ARE INVITED TO
"THE DEVIL'S DEATH,"
AT BLANCHARD HALL,
this afternoon at 2:45.
DR. M'IVOR-TYNDALL will talk on the above subject. Demonstrations of thought-transference will follow the discourse. 19

CHRISTADELPHIAN ECCLESIA, BRENT'S Hall, 524½ S. Spring st. Free lecture Sunday, Feb. 19th, 3 p.m. Subject, "The Holy Spirit." All are cordially invited. No collection. 19

MILLENNIAL DAWN FRIENDS MEET AT Knights of Pythias' Hall, 175 N. Spring st., Sundays at 1, 2:30 and 6:15 p.m. All Bible truth seekers cordially invited.

J. STITT WILSON, CUMNOCK HALL, 15th and Figueroa, 2:30 sharp; subject, "Cosmic Release." Admission 25c. 19

SOCIETY MEETINGS—

ADVANCED THOUGHT SOCIETY,
BRENT'S HALL, TONIGHT.
534½ S. Spring, (bet. 5th and 6th.)
No lecture; no lecture. The entire evening devoted to marvelous psychic demonstrations by JOHN W. HENLEY, recognized as the greatest descriptive platform test psychic before the Los Angeles public. His tests are Amazing, Startling and Convincing. No guesswork. Come and see for yourself. A beneficial evening assured. Doors open 7, meeting 8 sharp. Come early. Good music. 19

DR. GEORGE W. CAREY, NOTED SCIENTIST and lecturer on bio-chemistry, spiritualism, and socialism, recently returned from an extended eastern lecture tour; will give an address, subject, "Let the Sleepers Awaken," in Harmonial Hall, 139 W. Fifth st., at 10:45 a.m., Sunday, Feb. 19. Musical programme under direction of Allan Parkinson; Bertha M. Dailey, chairman. Admission free; all are cordially invited. 19

OCCULT SPIRITUAL SOCIETY HOLDS meetings this afternoon at 2:30; lecture by Dr. Green; subject "Heaven on Earth," followed by tests, messages for everybody present; meetings this evening at 8 o'clock; subject, "Man, Know Thyself," followed by tests; messages for everybody present; full names given; questions answered. Come early to get seats. Room 16, 119½ S. Spring. 19

THEOSOPHICAL HEADQUARTERS, 405 Blanchard Bldg. Library open daily, 2 to 4 p.m. Public lecture tonight by Mr. Max Heindel, subject, "The Secret Doctrine." Tuesday afternoons, 3 p.m., Enquirers' Class. Public invited. Wednesday evenings, 8 p.m., branch meeting, open to all T. S. members. Friday evenings, 8 p.m., meeting for study and discussion. Public invited. 19

THE GREAT WAR—MR. P. A. DEMENS, a Russian publicist and philosopher, will address the Liberal Club, Burbank Hall, 542 S. Main st., tonight, 7:45 o'clock; subject, "The Russian Side of the Question." The lecturer will deal with the causes and conduct of the war, and the religious and economic status of the Russian people. Free. 19

FIRST SPIRITUALIST MISSION, AUXILIARY State Spiritualist Association, 119½ S. Spring; Dr. and Mrs. Chesbro, pastors. 2:30 p.m.—Conference and spirit messages; 7:45 p.m.—Lecture on "Monotheism," by Dr. Chesbro; messages by Mrs. Chesbro. Good music. Admission, free. 19

YOU ARE INVITED TO
"THE DEVIL'S DEATH,"
AT BLANCHARD HALL,
this afternoon at 2:45.
DR. M'IVOR-TYNDALL will talk on the above subject. Demonstrations of thought-transference will follow the discourse. 19

"DOES DEATH END ALL?" A DEBATE between Mr. N. L. Griest and Hon. Edward L. Hutchison before the Progressive Club, today at 2:45 o'clock in Broadway Central Hall, 121½ S. Broadway. Good music. Admission free. 19

YOU ARE WELCOME TO HARMONIAL Hall, 139 W. Fifth st., tonight, 8 sharp; Mrs. Maude L. von Freitag will hold a meeting; questions of interest briefly answered, followed by a remarkable message seance. Special music by the talented Bulsseret Sisters. 19

SCIENTIFIC PSYCHIC ASSOCIATION, Prof. Ira L. Guilford, speaks on any topic suggested by his audience; practical tests for all Monday evening. Seats free. Brent's Hall, 524½ S. Spring. 19

SOCIETY MEETINGS—

A ... TUAL MEETING WILL BE HELD in Liberty Hall, 107½ N. Main st., Feb. 19, 7:30 p.m. Messages and test given, questions answered by Mrs. Belle Edwards and Mrs. Bryan. Bring flowers for flower tests. Seats free. 19

MRS. R. S. LILLIE, GIVES HER FAREWELL lecture for the Truthseekers' Society at 10:45 a.m. and 7:45 p.m. at Burbank Hall, 542 S. Main. Good music. All welcome. 19

J. STITT WILSON, CUMNOCK HALL, 15TH and Figueroa, 2:30 sharp. Subject, "Cosmic Release." Admission 25c. 19

PERSONAL—
Business.

PERSONAL—HAVE YOUR HAND HONESTLY read, and the many future events of your life accurately prognosticated by the celebrated and skillful scientific palmist,
PROF. C. IRVIN ALTHOUSE,
acknowledged by hundreds of the best intellects—his patrons, as the most accomplished and finest reader of hands in this country, and pronounced superior to Cheiro.
PROF. ALTHOUSE'S scientific readings have nothing in common whatever with the fictitious readings of illiterate humbug palmists, psychics, life readers, etc., who scarcely know one line or mount from the other. A satisfactory reading can only be had from one who has thoroughly mastered the laws of this wonderful science through years of critical study, experience, etc. With astonishing accuracy, health defects are pointed out, careful advice given in domestic, love affairs, etc.; also of financial success or failure, changes, deaths, investments, vocation in life, and many other important things you should know.
PROF. ALTHOUSE read the hands of such celebrated persons as E. H. Sothern, who says: "I findyour reading coincides with Cheiro's." And "I am greatly interested in scientific palmistry." Paul Gilmore, actor, says, "Your reading is by far the most scientific I have ever had." Burton Holmes, formerly read by Cheiro, says: "Your (Prof. Althouse's) reading is the most interesting I have yet had." Juliet Crosby, actor, says, "Prof. Althouse has given me a most helpful, complete and satisfactory reading." Tod Sloan (famous jockey,) formerly read by Cheiro, says, "Your (Prof. Althouse's) reading is the most complete I have ever had, and can say for your work that it is wonderful." Also read hands of Admiral Schley, Senators Clark and Pettigrew, Governor aPrdee, Sousa, Creatore, Modjeska, Warde, Kidder, Gadski, Sembrich, Mantelli, Edison, Muzin, Hobson, Anna Heez, Florence Roberts, Maxine Elliott, Jos. Jefferson and hundreds of others. Intelligent, high-class patronage solicited—those capable of appreciating the superior qualities of a fine reader. Readings strictly confidential. Sunday, 11 to 3, 423 S. BROADWAY. 19

PERSONAL — THE BARTLETT CURE FOR the liquor habit is taken at home without the loss of time or inconvenience. It never does and never can injure the patient because it is healthy in every way; it will cure almost any case of indigestion, and it is the greatest tonic in the world. It stops all crave for liquor at once. There is no breaking down of the nervous system and no suffering. You are healthy and strong and continue your work or business without the slightest inconvenience. There is no other treatment in the world of which these facts are true. The cure is permanent and positive. We have been continuously in business for 15 years. Send or call for our book. It is recognized as the leading work on alcoholism, and we give it to you without cost. THE BARTLETT CURE, room 3, 339 S. Hill st. 19

PERSONAL—
PROF. ALVINO,
115½ S. BROADWAY.
If you care to know what you should do to be successful, WHERE you should go and WHOM you should avoid; if you desire to have your domestic troubles removed, your bitterest enemies converted into your staunchest friends, in a word, whatever may be your troubles, suspicions or desires, consult PROF. ALVINO, his wonderful magnetic powers will quickly bring sunshine to your home life. EXTRA SPECIAL THIS WEEK his celebrated FULL LIFE READING 50c. Everything sacred and confidential (no imposition.) Hours 10 a.m. to 8 p.m. OFFICES 115½ S. BROADWAY, Sunday 11 to 5. 25

PERSONAL—MME. LE PIERRO—
The celebrated scientific palmist, psychic life reader; born with double veil and double sight, may be consulted on all affairs. All hidden mysteries revealed. All who wish a true and reliable reading and learn facts and not fiction in place of truth, consult a reliable person, who created for herself a world-wide reputation. She gains the confidence of all callers by giving undeniable proof that she can and does do all she claims. Also attends private functions. 644 S. Hill st. 19

PERSONAL—CUT THIS AD. OUT, IT IS worth $5 to you; the first 15 persons bringing this ad. who are affected with skin disease, freckles, warts, moth patches, scalp disease, etc., will receive treatment FREE OF CHARGE until radically cured.
WHITFIELD CHEMICAL CO.
'Phone Red 9712. 738 S. Spring.
Office hours, 10-12; 1-5; Evenings by appointment.

PERSONAL—MRS. LAWRENCE, GREATEST living clairvoyant; advice on business, law, love, marriage, divorce and all domestic and financial difficulties; reads your entire life from infancy to old age, restores youth and lost vitality, cures disease, reunites separated, helps the troubled, giving names, dates, facts and figures. Hours 10 to 8. Parlors 655 S. Spring st. 19

PERSONAL—MME. JOSEPH.
EXPERT PALMIST AND LIFE READER.
From Chicago. Consult her on business speculations, love affairs, etc.; she gives you correct advice, she gives you a straight, honest, full reading; she is not connected with cheap tent fakers, and she does not ask you more than one price. Full reading, 50c; satisfaction given. Office hours, 9 a.m. to 9 p.m. 543 S. OLIVE ST.

PERSONAL—PROF. IRA L. GUILFORD, Graduate American Institute of Phrenology, Fowler & Wells Co., N. Y., 33 years experience, 7 years in this city; both hands read, 25c; face and hands, 50c; head, face and hands, including a psychic reading, $1; life guide chart, $1 extra; children half price. Hours 9 a.m. to 6 p.m., not open Sunday. 341½ S. SPRING ST. 19

PERSONAL — CALIFORNIA STEAM CARPET CLEANING WORKS, 229 E. 4th st. Telephones—Home 715; Sunset 715. We buy your old carpets and linoleums. Will also sell carpets cheap; couches and mattresses, iron beds of all kinds for 60 days, wholesale; upholstering and repairing of all kinds; carpets cleaned, laid, refitted and sewed.

PERSONAL — NATILLA, SCIENTIFIC palmist, marvelous psychic, thoroughly competent and conscientious in her work; she cannot fail to benefit you; palm readings, 25c this week, day or evenings. Office 318½ S. SPRING ST.

PERSONAL—MY HUSBAND WAS A HARD drinker for over 20 years; I cured him by a simple home treatment, and I will gladly tell you how I did it; I have nothing to sell, so I want no money. MRS. MARGARET ANDERSON, box 105, Hillburn, N. Y.

PERSONAL — MME. ELL, WONDERFUL Clairvoyant and card reader, will give advice in personal and all business affairs; permanently located at 702 S. Spring, room 201; no sign. Friday evenings, 8-10. Home 2468. hours daily 8-5. 19

PERSONAL—LADIES WILL DO WELL TO see my yard-wide silks, black and colors, exceptional values, from $1 to $1.25 per yard. MRS. NEWTON, 1733 Maple ave., L. A. Cal. 19

PERSONAL—WILL SOME KIND LADY returning East let young girl stranded here act as companion as a means of reaching home. Address S, box 34, TIMES OFFICE. 19

PERSONAL — MRS. PARKER, PALMIST, life reading, business, lawsuits, removals, travels, mineral locations described, property, speculation, love, health, all affairs in life. 418½ S. SPRING, room 3. 50c and $1.

PERSONAL—WANTED, ADDRESS OF A. G. Burger, who witnessed the will of J. W. Stewart. Telegraph Mrs. J. W. Stewart, 225 Front st., Salem, Or. 21

PERSONAL—SEND BIRTH DATE AND 12c for characteristics, coming year's prospects, and proper sphere. EDITH LLOYDE, box 108, Lynn, Mass. 19

WANTED—$37 A WEEK SALARY, AND expenses to men with rigs to introduce poultry compound. International Mfg. Co., PARSONS, Kan. 19

PERSONAL—PURITAN REMEDIES ABSOLUTELY cure diseases peculiar to men. Pamphlet and valuable information in plain sealed envelope, free. PURITAN CHEMICAL CO., box 639, Seattle, Wash.

PERSONAL — ZARINE GIVES YOU CORRECT counsel on all matters. If others have failed see Zarine. Test readings 10c, by mail 15c, and birth date. Open today 10 to 2. Daily 9 to 9. 611 S. MAIN. 19

PERSONAL—MRS. SANFORD JOHNSON, independent slate writinig psychic, 124 S. Olive, circles, Tuesday, Friday, 8 p.m. Readings daily. 'Phone 4910. 19

PERSONAL — HAVE YOU HEARD THE keeter describe the chief and the big knife that is worth 10c? You get it all for 10c at 635 S. SPRING ST. 19

PERSONAL — C. S. RICHMOND DOES burnt work on inside finish for houses. Address 472 E. 27TH ST. Charges reasonable. 19

PERSONAL—
Business.

PERSONAL—50c, 50c, 50c, 50c, 50c, 50c
Boston's favorite psychic palmist,
AT 427 SOUTH HILL ST.—427.
READ CAREFULLY.
An honest proposition,
(You to be full judge.)
As a matter of advertisement I will give my celebrated $5 full reading for a short time at the very low price of 50c.
50c, 50c, 50c, 50c, 50c.
DR. E. BALDWIN DEHAVEN,
The great reader of human destiny.
I do hereby solemnly agree and guarantee to make no charge if I fail to tell your name, occupation and what you called for. I will tell of your husband, wife or sweetheart, who is true and who is false, all about your friends or enemies, who to trust and who not to trust. I will tell concerning your business, mining and speculation, whether or not you will be successful, what to do and what to avoid to have success. "In fact" I will tell your every hope, fear or ambition better than you can tell yourself.
DeHaven not only tells just what you want to know, but commencing at childhood, he goes through the various experiences of your life in so plain a way that you will be amazed at the knowledge possessed by him of your most secret personal affairs, he reveals everything.
Business Advice a Specialty.
Gives never-failing advice on business, how to succeed, what to engage in and when to change, when to sell and when to buy.
SAFE INVESTMENTS.
This branch of money making is accurately dealt with, many years of careful study combined with the shrewdness of occult powers, enables DeHAVEN to thoroughly protect the speculator and investor, large or small, and insure and guarantee them sure and reasonable profits; remember, a dollar properly invested today may mean a fortune tomorrow.
HEALTH—MENTAL AND BODILY.
Have you ever thought how much bad health keeps you back in life? If you are sick you are not wanted in society, you cannot get a good position that pays a good salary; you are not fit for business; in love and marriage you are a failure. NOW THE STEP FOR YOU IS TO GET WELL. The doctors cannot cure you; they have tried it; they are helpless in your case. COME AND TRY NATURE'S DOCTOR. DEHAVEN CAN CURE YOU and WILL CURE YOU so you will once more feel the tingle of warm blood flowing through your veins, have that sprightly step as before, realize that old ambition together with the flush and bloom of youth upon your cheeks which is so admired by all the world.
LOVE, COURTSHIP, MARRIAGE.
The controlling power implanted in your nature by a new method that never fails, you can use this power to control your own conditions, or those of anyone else, you can use it to fascinate anyone you desire, win the one you love, bring speedy and happy marriage, make your home happy, bring back your loved ones, become a social favorite, AND TO OVERCOME AND CRUSH YOUR ENEMIES.
MEDIUMS DEVELOPED.
50c. 50c—This low Fee—50c. 50c.
Hours 10 a.m. to 8 p.m.
Sunday, 10 a.m. to 5 p.m.
19 427—SOUTH HILL ST.—427.

PERSONAL—
Hundreds Amazed and Mystified at the Wonderful Predictions of
PROF. ALVINO,
A Man of Wonderful Intelligence,
Strange Philosophy and Mystic Power.
Permanently located, 115½ S. Broadway, Los Angeles.
EXTRA SPECIAL! FOR ONE WEEK.
HIS CELEBRATED FULL LIFE READING for
FIFTY CENTS.
50c, 50c, 50c, 50c, 50c, 50c.
Alvino's clairvoyant powers are almost beyond belief. You will be astonished, mystified and amazed at the remarkable things he will tell concerning yourself and others you are interested in. His descriptions of your friends and enemies are as real as if they stood before you. He tells what you call for before you utter a word; no matter what your troubles are, no matter how downhearted you feel, his marvelous magnetic powers will quickly bring sunshine to your home life. You can place absolute dependence in every statement he makes.
$5000 FORFEIT TO ANY CHARITABLE INSTITUTION!
The above offer holds good if he fails to teach you how to control anyone secretly, how to win the person you love, how to convert your bitterest enemies into your stanchest friends, and how to make a person at a distance think of you.
If you care to know what you should do, to be successful, WHERE you should go and WHOM you should avoid; if you desire to have your domestic troubles removed; in a word, whatever may be your troubles, suspicions or desires, visit
PROF. ALVINO, who has been consulted by the most popular and most noted men and women of the entire world.
You may wish to know if it is advisable to make a change in business, in love, in marriage.
"Shall I succeed in my new undertaking?"
"Shall I ever enjoy the luxuries of wealth?"
"Can I trust my friends?"
"When shall I marry?"
"How often shall I marry?"
"Does another share the love that rightfully belongs to me?"
"If so, WHO is this person?"
"When shall my absent friend return?"
"Why do I not receive a letter?"
"Is my disease curable?"
Counsel today with this wonderful man for "Tomorrow never comes."
SPECIAL LOW FEE THIS WEEK.
HIS CELEBRATED FULL LIFE READING
FIFTY CENTS.
50c, 50c, 50c, 50c, 50c, 50c.
All matters sacred and confidential (no imposition.)
Permanently located, 115½ S. Broadway.
Hours—10 a.m. to 8 p.m.; Sunday, 11 to 5.
No readings by mail.
Resp. PROF. ALVINO. 19

PERSONAL—
STUART MANSFIELD.
444 1-2 S. SPRING ST.
The man with psychic power.
The greatest living adviser on the continent.
There is no trouble, doubt or ambition, no hope or wish founded on true and pure thought but what can be realized by his help and advice; he is entirely original in his methods; a visit to him will bring sure help and will satisfy you and bring success and happiness to the seeker of truth and advice.
His advice has made thousands happy. It will benefit you.
WONDERFUL POWERS.
Occult Force an Accepted Reality.
Science Endorses Mental Telepathy.
Mysterious Power of this Century.
If you are interested in any affairs of your life; if marriage, sickness, deaths, changes, travels, lawsuits, business transactions, investments of whatever nature, wills, deeds, mortgages, lost or absent friends interest you; if you care to know what you should do to be successful; where you should go and whom you should avoid; if you desire to have domestic troubles removed; your bitterest enemies converted into your stanchest friends; in a word, whatever may be your troubles, suspicions or desires, visit Prof. Stuart Mansfield and he will aid you.
IMPORTANT ANNOUNCEMENT.
Prof. Stuart Mansfield has decided to place his services at the disposal of the people of this city for special readings at the reduced price of $1 a sitting.
This extraordinary favor will only be extended for a period of two weeks.
All applications by mail or special messenger must positively be accompanied by the fee in order to hold the appointment.
The central location of Prof. Stuart Mansfield's office and consultation room enables busy people to easily reach him.
444½ S. SPRING ST. 19

PERSONAL—HAVE YOUR LIFE READ BY Mrs. Wesley, Reliable Life Reader; gives advice on all subjects. 341½ S. SPRING ST. 19

PERSONAL—CORNS, BUNIONS, INGROWING nails cured, no pain; manicuring and scalp treatment. MRS. HYDE, 414 S. Hill. 19

PERSONAL—PYROGRAPHY FOUNDATIONS and stamping patterns at Marshall's, 737 San Fernando st. Both phones. 19

PERSONAL—M. E. GREEN AND M. S. M'Pherson, healers, 318 E. 7th st. Take Maple ave. cars. 19

PERSONAL—DR. AND MRS. CHESBRO, Spiritualist ministers, 139 W. Fifth. Circles Tuesdays, 8 p.m.; readings, developing. 19

PERSONAL—
Business.

PERSONAL—
MRS. MASSON.
the noted Palmist of London, Eng., may be consulted at her offices,
122 S. SPRING ST. (Suite 17.)
by those desiring CAREFUL, CONSCIENTIOUS, AND SCIENTIFIC HAND-READINGS FROM ONE OF THE FOREMOST PALMISTS OF THE DAY.
PALMISTRY, like religion, "has many crimes committed in its name," and in justice to this science, which, honestly practiced, deserves recognition. Mrs. Masson emphatically disavows any connection of Palmistry with SLEIGHT-OF-HAND TRICKS which tell "your name, your mother's name and the name of the one you love," etc.
Mrs. Masson assures the public that such information IS NOT, and NEVER WAS gained from PALMISTRY, or any source other than the slips of paper or slates on which the victim HIMSELF FIRST WRITES THESE PARTICULARS.
PALMISTRY, honestly practiced, will give, without writing or questioning, information of practical value in everyday life, and with a knowledge of the conditions before and around one, both in social and business matters, it is not difficult to utilize the good and avoid the evil.
Investments, changes of business, lawsuits, marriages, deaths, and, in fact, all that life holds for one, is plainly written in the hand; it is simply a question of correct interpretation.
HIGH-CLASS PATRONAGE SOLICITED.
(Daily and evenings. Sundays 9 to 2.) 19

PERSONAL—MRS. REYNOLDS, PSYCHIC, life reader. 718 S. GRAND AVE. Home phone 7329. 25

PERSONAL—MME. ORA, 321½ S. SPRING, palmist, card reader. Ladies, 25c; men, 50c.

WANTED—
Help, Male.

WANTED—A LARGE WELL-KNOWN COMPANY desires the service of a general office and outside man; must be a willing worker; to an acceptable man who can invest $2500 cash, a large salary and permanent position is offered; besides salary, large income from money invested; absolute security for money invested; a rare opening to right man; only a strictly temperate man of ability, with good address and highest references, need answer. Address B, box 158, TIMES OFFICE. 19

WANTED—
JAPANESE EMPLOYMENT AGENCY,
Across from Postoffice, 550 S. Grand.
Home 4281. Main 4828.

WANTED — RELIABLE MAN MANAGE branch office for large manufacturer. Salary to start $1800 per year and extra commissions. Applicant must have good reference and $1000 cash, capital secure. Experience unnecessary. Address Supt., 146 CHAMBER OF COMMERCE, Detroit, Mich.

WANTED—HIGH-CLASS EXPERIENCED traveling salesman can earn $60 weekly with a side line adapted to every business. Can make $50 in a day. Proof of this and pocket sample case free by return mail only to regular salesman stating experience. Address A. B., MANAGER, P. O. box 230, New York.

WANTED — EXPERIENCED, UP-TO-DATE office and mercantile assistants to register for good positions; our system is above reproach. We charge no advance fees for our services. Highest bank and mercantile references. Men with clean records only need apply. EDUCATIONAL EXPERT CO., 525 Byrne Bldg.

WANTED—PIANIST FOR 3 WEEKS' CONCERT trip to Chicago, beginning March 6. All expenses paid by Santa Fe Railroad. Address Box 21, CLAREMONT, CAL. 19

WANTED — HIGH-CLASS TRAVELING OR local salesmen can earn at least $60 weekly with new side line, adapted to any class of business, city or village; can make $250 in one day; proof of statement, sample case (weight 4 ounces) free by return mail. Address A. B., Manager, P.O. Box 230, New York.

WANTED — EVERYWHERE, PEOPLE TO copy letters at home spare time; materials free; no mailing or canvassing; inclose addressed envelope for particulars, and wages we pay. GUARANTEE CO., Dept. S. 1, Philadelphia, Pa. 19

WANTED—
JAPANESE
EMPLOYMENT OFFICE,
503 W. SIXTH ST.
Cooks, waiters, porters, and all kinds of help furnished; ranch work by contract.
TEL. HOME 5353, MAIN 2764.

WANTED — WE WILL FURNISH FREE desk room, plenty of advertising, stationary, buggy, etc., to first-class experienced real estate man; must give references and have list of properties to start with; fair division of profits. Write to RALSTON REALTY COMPANY, Wilcox Bldg., city. 19

WANTED—DO YOU WANT TO IMPROVE your position, increase your pay? Read our 80-p. book; sent free. Our mail courses in electrical and steam engineering helped thousands. Students helped to positions. Electrical Engineering Institute, NEW YORK.

WANTED—JAPANESE
EMPLOYMENT AGENCY,
302 S. OLIVE.
Home 3718; Main 1967.
Largest, oldest, most experienced agency in city; furnishes all kinds help.
Housecleaning by the day.

WANTED—JAPANESE HELP.
125 W. NINTH ST., Y.M.A., Employment.
Tel. Home 4690, Main 2530.

WANTED—ADVERTISING MAN FOR DEPARTMENT store, city 10,000; high-class man with practical department store experience and competent to take management and assist in any department when necessary; permanent position at fair salary. Address P, box 100, TIMES OFFICE. 19

WANTED—GOOD CARPENTERS TO HUNT jobs and build plank fence, furnishing all material and labor at 17c, 18c and 20c per lineal foot, for 4, 5 and 6-ft. high. Taking 25 per cent. for labor bill. UNIVERSITY LUMBER YARD, corner 39th and Vermont. Home 23305.

WANTED—15 MEN TO RENT FURNISHED rooms at $1.50 per week, best rooms in city for money, electric lights and water, close to cars, depots and business. AVON HOTEL on E. 4th st., corner Carolina, 3 blocks east Central ave., 1 block west Molino st. 19

WANTED — SUCCESSFUL TRAVELING salesman, thoroughly understanding the wholesale hardware business for Southern California, good salary, no attention unless experience and references given. Confidential. Address B, box 168, TIMES OFFICE. 19

WANTED—MARRIED MAN TO LEARN OIL refining business; must be familiar with boilers and pumps; not afraid of work; we also want a man who is handy with tools and repair works. Call Monday afternoon 320 TAJO BLDG. 19

WANTED—JAPANESE
Y. M. C. A.
PRESBYTERIAN MISSION,
EMPLOYMENT DEPARTMENT.
Tel. Home 9061. Main 2684.
424 E. Third st. 20

WANTED—GOOD POSITION IS OFFERED energetic persons everywhere tacking signs, distributing circulars, samples, etc.; permanent occupation; good pay; thousands of dollars paid monthly to distributers. AMERICAN UNION, Pontiac Bldg., Chicago. 19

WANTED—BY COLLECTION AGENCY, EXPERIENCED collector who is not afraid of hard work; who is competent and knows human nature; must be a hustler and have no other irons in the fire; state previous experience. Address B, box 148, TIMES OFFICE. 19

WANTED—BRIGHT ENERGETIC MAN TO show our bottom fixtures and to make himself generally useful, one preferred, some acquaintance with selling building trade. Apply 9 to 10, Monday. MARSHAL & STERNS, 336½ S. Broadway. 19

WANTED—EXPERIENCED MAN AS MANAGER and buyer for muslin underwear, corsets and infant's wear. A good position for the right man. State age, experience, references and whether married or single. Address T, box 71, TIMES OFFICE. 19

WANTED — A STEADY, INTELLIGENT and honest man to act as janitor and porter in office for entire time by the month; colored man preferred. Address giving age, color, references and wages expected. Address V, box 50, TIMES OFFICE. 19

WANTED — BY BUCKEYE EMPLOYMENT AGENCY, 202 E. Second st. 5 teamsters, $1.75 per day; 4 laborers, $1.75 per day; 2 carpenters, $3 per day. For Arizona, 10 teamsters, $2 per day; 5 laborers, $2 per day; man and wife to work in mine; good salary. 19

WANTED — YOUNG MAN OR BOY TO feed small Gordon presses; $6 per week; don't apply unless experienced and a careful, accurate and reliable workman; chance for advancement for the right party. Call Sunday afternoon ROOM 5, 101½ S. Broadway. 19

WANTED — OVER 12,000 EMPLOYERS SECURE high-grade men from us; opportunities paying $1000-$5000 now open for capable salesmen, executive, clerical and technical men; write for booklet. HAPGOODS, Brain Brokers, 917 Chemical Bldg., St. Louis. 19

WANTED—
Help, Male.

WANTED—
HUMMEL BROS. & CO.,
EMPLOYMENT AGENTS.
A strictly first-class, reliable agency. All kinds of help promptly furnished. Your orders solicited.
116 and 118 East Second ave.
Between Main and Los Angeles sts.
Largest and best equipped offices on the Pacific Coast.
TELEPHONE MAIN 509.
HOME 509.
Boy for fruit wagon, $12 etc.; ranch hands, $25, $30 etc.; ranch blacksmith, $30 etc.; married man, milker, etc., $45 and house; tailor, $15 week; boy and wheel, $5 week; non-union plumbers; barn boss, dairy, $35 etc.; milker, $35 etc.; choreman, $15 etc. month.
HOTEL AND RESTAURANT DEPT.
Head waiter, $40, etc.; second fry cook, $40 etc.; restaurant waiter, $10 etc.; ranch cook, $25 etc.; kitchen helper, Catalina, $35 etc.; private stand waiter, $25 and $30 etc.; man and wife, waiter and waitress, $60 etc.; dishwashers, $7 and $8 etc.
WOMEN'S DEPARTMENT.
French or German nurse girl, country $30 and fare; laundress, private family, $30 etc.; family cook, $30 etc.; second girl, $25 etc.; colored house girl, $25 etc.; house girls, city and country, $20 etc., $25 etc., $30 etc.; girls to assist, $15 etc. $10 etc.
WOMEN'S HOTEL DEPARTMENT.
Head waitress, $40 etc.; chambermaids, Redlands, Santa Ana, city, $20 etc., $22.50 etc., $25 etc., $20 etc.; waitresses, country, Redlands, Riverside, city, Arizona, Pasadena, Coronado, Bakersfield, Hot Springs, $27.50 etc., $25 etc., waitress, Redondo, ... cash, $30 etc.; waitresses ordinary, $25 etc.; chambermaid, Oxnard, $25 etc.; kitchen helper, institution, $25 etc.; starch ironers, hotel, $35, room and board; restaurant cook, $11 week.
19 HUMMEL BROS. & CO.

WANTED—
CROWLEY'S LABOR AGENCY.
111½ E. Second st.
PHONES: MAIN 2973. HOME 3022.
—SPECIALS—

OTHERS.	OFFICE LISTS.
Camp cook, Salt Lake	$60 fd.
8 men, pile driver, beach	$2.50 day
10 men, pile driver, near city	$2.50 day
Camp blacksmith, R.R.	$90 day
Camp blacksmith, Salt Lake line	$2.50 fd.
Cranemen, steam shovel	$2.50 day
5 men, cement gang, city	$90 hr.
Camp cook, ARIZONA	FREE FARE

SALT LAKE LINE.
GOOD SPRINGS ... NEVADA.
20 teamsters ... Ship Tonight
SAN DIEGO.
TONIGHT SHIPMENT.
75 Laborers ... 9 months' work 19

WANTED — A MAN OF PLEASING ADDRESS, GOOD EDUCATION AND STERLING CHARACTER, THOROUGHLY RELIABLE AND ENERGETIC CAN SECURE POSITION AS OUTSIDE SALESMAN WITH LEADING MANUFACTURING HOUSE; EXPERIENCE UNNECESSARY, ALTHOUGH IT IS A HIGH-CLASS LINE AND DEMANDS UNUSUAL NATURAL ABILITY; WORK NOT EASY, BUT COMMANDS EXCELLENT PAY, AND AFFORDS UNUSUAL OPPORTUNITIES FOR ADVANCEMENT. CALL BETWEEN 9 AND 11 MONDAY, 222 SOUTH LOS ANGELES ST. 19

WANTED—SALESMEN, AGENTS, DEALERS, and storekeepers, start in business for yourself on our capital. We make men's fine clothing to measure and you can sell our perfect fitting, highest class tailoring at a good profit for as little money as others retail ready made goods. You can control entire local trade with our line. Spring line, 400 up-to-date styles of woolens, fashion displays, etc., now ready and furnished free. A great opportunity. Write today for full particulars and exclusive territory. Experience not absolutely necessary.
AMERICAN WOOLEN MILLS CO., Dept. A, Washington blvd. and Union st., Chicago.

WANTED—
M. A. FLY EMPLOYMENT AGENCY.
First-class help furnished free to hotels, restaurants, mills, contractors, dairies, ranches, railroads, etc. Orders promptly and carefully filled. Your order solicited.
432½ S. SPRING ST.
Tel. Main 1305, Home 6445.
4 quarrymen, $2.75 per day; solicitors; elderly man for chores, $10 per mo. and found; experienced finisher on men's neckwear, piece work; 6 waiters, city, $22; middle-aged woman, general housework, $15, room and board. 19

WANTED—ACTIVE AGENTS. MOST EXTRAORDINARY of all extraordinary offers by large eastern corporation, the one opportunity of a lifetime; establish yourself permanently in a profitable business, no experience necessary; big cash profits every day. Fortune knocks at your door. Don't waste time with hard selling propositions. This is new, unique and in universal demand. Everyone will buy; no effort necessary. Write today; full particulars will be sent you by return mail. Address Secretary, 321 BROADWAY, New York. 19

WANTED — A RARE OPENING IS OFFERED a thoroughly capable man of high repute and unimpeachable character, by a well-known, old-established company, doing a large business; to an acceptable man a good book-keeper, who can invest $3000 to $5000 (all trusted officers must be interested financially with the company,) will be given the position of assistant secretary at a large salary; in addition to salary, money invested pays a large income. Money secured; temperate man, with A-1 references only need reply. Address B, box 153, TIMES OFFICE. 19

WANTED—
WESTMINSTER & CO.,
EMPLOYMENT AGENTS.
A strictly first-class, reliable agency; all kinds of help promptly furnished; your orders solicited.
125½ W. THIRD ST.
Between Main and Spring streets.
The finest and best equipped offices on the Pacific Coast.
TELEPHONE MAIN 4962.
HOME 1771 AND 2217. 29

WANTED — ASSISTANT MANAGER, REQUIRED, young, active man with mercantile training, in an established manufacturing business in this city, to the right man splendid opportunity is offered and permanent position at good salary, with prospects of advancement; investment of $1000 necessary, assured dividends of at least 20 per cent. Apply with full information as to experience and references for interview, no agents. Address T, box 82, TIMES OFFICE. 19

WANTED—MOORE MERCANTILE AGENCY, 453½ S. Spring st. Permanent situations secured for—
Book-keeper ... assistant book-keeper
General office work ... collector
Railroad clerks ... timekeeper
Hotel, grocery clerks ... shipping clerk
Salesmen, city stores ... store manager
Young man learn trade ... other positions
20 453½ S. SPRING ST., room 7.

WANTED—
Man and wife, dairy manager and cook, small family, $35 to $40.
Boy, hotel office and chores, $15, r. b.
Painter, house work, $2.75, $2.
Experienced dairy man, help milk, $30, r. b.
Boy, work on wagon, $30.
Married man, milker, $45, with cottage.
Red 2541, Home 2562. Monday.
Male Dept. "REED'S," 305½ S. Main. 19

WANTED—RESPONSIBLE CORPORATION wants treasurer; as position is one of considerable financial responsibility, surety company bond must be furnished, expense of which company pays; fair salary to start. An investment of $750 in stock of company is required as company's charter makes such investment necessary by one holding position of treasurer. Address V, box 64, TIMES OFFICE. 19

WANTED — RELIABLE CLERICAL HELP who seek permanent position with good mercantile firms should call and place records with us; satisfactory situations constantly secured for good men; country position paying good salaries for capable men are our specialty; Eastern clerks conscientiously assisted to suitable employment. I. & C. BUREAU, 436 BRYSON BLK., Established 1896.

WANTED—JAPANESE.
PACIFIC EMPLOYMENT BUREAU,
Largest and most popular agency,
621 W. 6TH ST., LOS ANGELES.
HOUSE CLEANING DEPARTMENT.
WINDOW CLEANING DEPARTMENT.
PHONES HOME 1078, MAIN 1714.
General labor contractors, every department assumes responsibility. 29

WANTED—GOVERNMENT POSITIONS; 30,000 appointments last year; chances better now; thousands we have prepared have been appointed. Ry. mail and all other examinations soon in every State. Write for free booklet A-1, giving list of positions, sample questions, etc., to NATIONAL CORRESPONDENCE INSTITUTE, Pacific Coast office, 927 Market st., San Francisco, Cal.

WANTED—MAN WHO CAN ENGAGE with owner in an established business and can invest $500 with services; your salary will be on the investment about $125 to $150 per month; no experience necessary, as owner will instruct you in the business; if you haven't the whole amount, we can arrange matters O. K. Call at office, Room 209, 702 S. SPRING ST. 19

Liners.

WANTED—
Help, Male.

I HAVE AN OPTION ON 230 ACRES MINeral land in heart of rich Arizona copper camp; almost adjoins largest copper producing mine in territory; claims never prospected, but expert mining engineers say ore exists in large quantities in these claims. Need about $10,000 to develop them. Liberal interest to one furnishing this amount. Address V, box 32, TIMES OFFICE. 19

WANTED—SALESMAN TO TAKE GENERal agency for Prismatic Electric shades. Increased light 100 per cent, reduces bills 100 per cent. Every electric light consumer buys; a good proposition to energetic man, can clear $20 per day. Write for discriptive circular. American Prismatic Shade Co., Southwestern agency, 375 MAIN ST., Dallas, Tex.

WANTED—YOUNG MAN WHO IS WILLing to learn something in old-established reliable business, who can invest $300 with services; former experience not necessary, and this investment will net you about $150 monthly; this will be worth your time to look this up. Call room 1, [illegible] S. HILL ST., Monday or thereafter. 19

WANTED—HANSEN'S EMPLOYMENT OFFICE, 204 E. SECOND ST. Four miners, $3 day; dairy man, $30 month; 6 concrete men, $2 and $3 day; 10 orange pickers, $2 day; ranch teamsters, $30 month; 2 burley drillers, $2.50 and board; 10 teamsters, city; 5 muckers. City office open Sunday, 10 to 12. Phones Main 283, Home 283. 19

WANTED — MAN LEARN OPTICS AND sell gold-filled glasses, $1; with me you have the benefit of over 20 years' Chicago and New York practice in eye fitting; and can witness daily free examinations. DOCTOR NICHOLS, 117 W. Fifth st., near Main. 19

WANTED—BRIGHT BOY FOR OFFICE work, one who has had experience in wholesale grocery business preferred, and living with parents. Answer in own handwriting.

WANTED—PAINTER; ONE GOOD ON outside work; $2.50 for 9 hours day; also helper, $1.75. Call Monday morning, 7:30 ready for work. 1010 S. OLIVE. 19

WANTED—MEN AND BOYS TO LEARN plumbing trade. COYNE BROS. CO., School of Practical Plumbing. Send for catalogue. 4973-75 Easton ave., St. Louis, Mo.

WANTED—EVERYWHERE, HUSTLERS to tack signs, distribute circulars, samples, etc.; no canvassing; good pay. SUN ADVERTISING BUREAU, Chicago. 19

WANTED—EXPERIENCED PROSPECTOR to join two others, go to Goldfield; little money to help pay expenses required. Address C, box 161, TIMES OFFICE. 19

WANTED—AT ONCE, 100 PIANISTS, VOcalists and violinists, for a musical festival. Entire beginners accepted. Address 421 N. BEAUDRY AVE. Prof. Petersen. 19

WANTED — STRICTLY FIRST CLASS pants operator and experienced finisher on pants at BROCKOW'S, the artistic pants maker. Call at 319½ S. MAIN ST. 19

WANTED — MAN TO TRAVEL IN CALIfornia to assist a salesman; must have small capital; make $75 month; experience not necessary. Call up HOME PHONE 6473. 19

WANTED—RELIABLE EXPERIENCED BOY with wheel. Reply in own handwriting, stating who you have worked for, your age and wages. Address X, box 132, TIMES OFFICE.

WANTED—YOUNG MAN, EXPERIENCED stenographer, who can also do book-keeping for first class firm. Must have good references. Apply C, box 116, TIMES OFFICE.

WANTED — M. A. FLY EMPLOYMENT Agency, Home 4443, Main 1230; a strictly first-class, reliable agency; all kinds of help furnished promptly; your orders solicited. 19

WANTED—PLASTERER BY DAY, 300-yard job, about March 5; also brick layer for chimney and mantel; first-class workmen only. Address BOX 382, city. 19

WANTED—BRICKLAYER, LAY FOUNDAtion, ...

WANTED — CARPENTER, 132 W. 27TH ST., Monday morning. F. A. MARTIN, contractor. 19

WANTED—DELIVERY BOY WITH WHEEL, 332 S. SPRING, Off & Vaughn Drug Co. 19

WANTED — JOB COMPOSITOR, TWO-thirder at GAARDER, 231 S. Los Angeles st. 19

WANTED—YOUNG MAN AS VALET. Apply 230½ S. SPRING, room 23. 20

WANTED—TEA AND COFFEE SOLICITOR, 114 REQUENA ST. 20

WANTED—A SHOEMAKER. [illegible] SAN FERNANDO ST. 19

WANTED—PLASTERER AT 119 E. 3RD ST. Call at once. 19

WANTED—
Help, Female.

WANTED—
THE HENDERSON EMPLOYMENT AGENCY, 415 S. BROADWAY.
PHONES MAIN 1820, HOME 5425.
Family cook for March 1, $35; boarding-house cook, $35; girl, family, laundress and some cleaning; experienced second girl, $25; girl, general housework, 2 adults, $30; another, 2 adults, $25; 1, 4 in family, $30; many other places, $20, $25 and $30; housegirl, Pasadena, 3 in family, $30; Hollywood, $30; Whittier, $25; nice place; Chino, $25; middle aged woman, city, family of 2, $15; chambermaid, first-class hotel, city, $25; another, $30; assistant pantry woman, hotel, $30, room and board; first-class pantry woman, restaurant, $8; waitresses, hotel and restaurant; colored man and wife, home place, $50; colored housegirl, with references, $25. 19

WANTED—FAMILY COOK, CITY, $35; COOK and second girl, small family, $30 and $25; second girl, city, four in family, $25; chambermaid, close in, city, $20; second girl, Westlake district, $25; general housework on ranch, fare paid, $25; working housekeeper, Ventura, $30; housegirl, six weeks, $35 per month; housegirl, city, $30; very long list at $25 to $35; housegirl, ...

WANTED—WE WILL SUPPLY PROFITable, permanent employment to several women; $10 to $25 weekly comfortably possible; no risk. KUSHION KOMFORT SHOE CO., 322 W. Second st., Los Angeles, Cal.

WANTED—A CAPABLE YOUNG WOMAN to enter the Los Angeles Hospital Training School for Nurses; room, board, $10 to $12 per month; lectures, recitations; diploma at end of two years' training. 840 S. HILL ST. 19

WANTED—EXPERIENCED SALESWOMAN for laces and embroideries, permanent position, good salary, but must know the business and be able to produce results. Apply by letter. J. R. LANE DRY GOODS CO.

WANTED—BY TEACHER OF VOICE, STUdious and persevering pupil with good voice, will also exchange vocal instructions for accompanist services, about 4 hours weekly. Address W, box 38, TIMES OFFICE. 19

WANTED—SALESLADIES, GLOVE, WASH goods, notions, demonstrator, checker, waitress, dressmaker, chambermaid, nurse, 9 sewers, good wages, house work, office, general help. EDWARD NITTINGER. 20

WANTED — GIRL, 20 TO 25 YEARS OF age, for general house work and to assist in looking after 2 children; no washing or cooking; must have references; good home. Address S, box 72, TIMES OFFICE. 19

WANTED—HAIRDRESSER IN REDLANDS, one who thoroughly understands manicuring; good salary to right party. Call Sunday on MISS RUTAN, 1260 W. 6th st., city. Take Spring-st. University car. 19

WANTED—LADIES HAVING FANCY work to sell; embroideries, Battenburg, drawn-work; also to do order work. Stamped envelope. LADIES EXCHANGE, 34 Monroe st., Chicago. 19

WANTED — YOUNG LADY FAMILIAR with typewriter, competent book-keeper; also good at taking 'phone orders. Address S, box 25, TIMES OFFICE, stating experience, giving residence address. 19

WANTED—LADY UNDERSTANDING MILlinery who would like to make expenses ...

WANTED — A LADY TO ASSIST WITH dressmaking, must be competent to cut and fit and willing to work for $1 per day. Phone WEST 3762. 19

WANTED—STENOGRAPHER WITH MAchine; we will furnish you office free for public work. Call Monday 8:30 to 10:30 a.m., ROOM 214, 702 S. Spring. 19

WANTED—COMPETENT GIRL FOR GENeral housework; must be good cook. Call between 10 and 12 o'clock Monday. 737 S. BONNIE BRAE. 19

WANTED—STENOGRAPHER; WILL GIVE free office room to stenographer for light services. Apply room 6, ORPHEUM THEATER BLDG. 19

WANTED — YOUNG GIRL CAN HAVE good home while attending school by assisting small family with house work. 1300 CONSTANCE ST. 19

WANTED — CAPABLE YOUNG WOMAN with experience in nursing to care for convalescent patient (woman.) Please call 829 S. FLOWER ST. 19

WANTED — NEAT, REFINED GIRL OR woman to come in daily and do light house work; small cottage; work easy. Inquire 2014 W. SECOND ST. 19

WANTED—GOOD GIRL FOR GENERAL housework, family of three; must be good cook, and have references; wages $25. 316 S. BOYLE. 20

WANTED—GIRL FROM 15 TO 18 TO ASsist in general housework; wages $8 per month; reference. Call Sunday and Monday, 1320 OAK ST. 19

WANTED — A YOUNG GIRL TO ASSIST with general housework; good wages. 225 WESTERN AVE. Take Washington car. Phone 23048. 19

WANTED—GENERAL HOUSE WORK GIRL for family who treats the girl nicely; good wages and small family. Call Monday 660 S. HILL ST. 19

WANTED — SKIRT AND WAIST HANDS, also apprentices for dressmaking, come prepared to work. MRS DE PREI, 314 W. 4th st., room 104. 19

WANTED—BUSINESS WOMAN TO TAKE ...

WANTED—WOMAN OR GIRL WHO WOULD like a good home and some wages. 3029 E. FOURTH. 19

WANTED — YOUNG LADY TO SEW IN dressmaking rooms. Call Monday, 660 S. HILL. 19

WANTED—GIRL FOR COOKING AND general housework. Call Monday, 825 W. 18TH ST. 19

WANTED—WOMAN TO ASSIST IN LIGHT housekeeping and plain sewing. 1161 E. 14TH. 19

WANTED—FIRST-CLASS SHIRT WAIST suit maker. 349½ S. BROADWAY, room 16. 19

WANTED — A WOMAN FOR GENERAL housework. Call at 4406 CENTRAL AVE.

WANTED—FIRST-CLASS WAIST MAKER. MISS H. M. GOODWIN, 1300 S. Flower st.

WANTED—EXPERIENCED MANGLE GIRL. TROY LAUNDRY, 14th and Main. 20

WANTED — COOK FOR SMALL RESTAUrant. Call Monday, 660 S. HILL. 19

WANTED—GOOD COOK IN PRIVATE family. 1105 W. 27TH ST. 19

WANTED — EXPERIENCED COLLAR girls. TROY LAUNDRY, Pasadena. 20

WANTED—GIRLS TO PACK B.B. BUCKwheat. 217 N. LOS ANGELES ST. 20

WANTED — DRESSMAKER FOR FAMILY. Call Monday, 660 S. HILL. 19

WANTED—GIRL FOR HOUSEWORK. CALL mornings. 920 W. 9TH. 20

WANTED — CHAMBERMAID. CALL MONday, 660 S. HILL. 19

WANTED—GIRL FOR GENERAL HOUSEwork. 1103 S. OLIVE. 20

WANTED—
Help, Male and Female.

WANTED—ENERGETIC, TRUSTWORTHY man or woman to work in California, representing large manufacturing company, salary $40 to $90 per month, paid weekly; expenses advanced. Self addressed envelope ...

WANTED—
Situations, Male.

WANTED—EXPERIENCED ... now in employ of one of the ... corporations in Los Angeles, ... for four years, wants to ... where he can work only ... half of each day, or as ... rer, wishing to give remainder of ... an invention. Is naturally ... very capable collector. Well ... would accept other work. Address ... 86, TIMES OFFICE.

WANTED — CON BONTE, ... gardener; experience in ... park at Glen Ellen, ... lawns, walks and drives put in; ... and blue granite; sand, rock and ... STEPHENSON AVE. I ... devil grass; ... work guaranteed. ... Home 323.

WANTED—BOOK-KEEPING—
Set of books opened, ...
Set of books kept per month, ...
Set of books superintended ...
Set of books audited ...
MONTHLY, WEEKLY ...
THE AUDIT ...
Home 'Phone ...
Office hours, 12 to 1.

WANTED — YOUNG MARRIED MAN, ... Christian, industrious, ... have a fair education, ... anything; understands ... and driving of horses; ... where wife's work is required; ... ences. Address S, box 38, TIMES OFFICE.

WANTED—EMPLOYMENT BY A ... ale, reliable middle-aged man; ... man; accurate at figures; ... of law; also general store and ... ence; best of references; ... willing to do anything ... T, box 22, TIMES OFFICE.

WANTED — LIKE A PLACE ... or a place where can room, ... where there is plenty of work ... hood; I thoroughly understand ... and garden work, lawns, etc.; ... Address 2125 GUIRADO ST. ...

WANTED—
Situations, Female.

WANTED — EXPERIENCED STENOGRAPHER and notary desires opening with responsible parties, where outside work is permitted. Competent, reliable, trustworthy, with practical business experience. Address B, box 162, TIMES OFFICE. 19

WANTED—A HOME IN A GOOD CHRISTIAN family for a little girl 12; a family which desires her for a companion rather than for services; yet there is no objection to her rendering services. Address V, box 25, TIMES OFFICE. 19

FOR SALE—I MUST SELL MY FIGUEROA st. property between 4th and 5th, west side, with 12-room house; well rented; price below anything on the street; will sacrifice for quick deal. OWNER, 422 Stimson Blk. Home phone 6491. 19

WANTED—BY 2 RELIABLE EXPERIENCED New England housekeepers positions, good cooks, general work or upstairs work in first-class hotel or as cook and second girl. MRS. EVA HOPKINS, East Pasadena, Cal. 19

WANTED—COLLEGE BRED WOMAN OF 30 (widowed) wishes position as matron, landlady or housekeeper; is able to tutor in preparatory branches and use her own typewriter. Address S, box 3, TIMES OFFICE. 20

WANTED — COMPETENT YOUNG LADY stenographer desires position of a few hours' work each day; has had practical experience in several different lines and has excellent references. Address T, box 88, TIMES OFFICE. 19

WANTED—YOUNG LADY WHO HAS JUST finished business college wishes a position; experienced on both the double and single keyboard typewriters. Willing to begin at very low wages. Address 2234 HUNTER ST. 19

WANTED—WOMAN, COMPETENT OF DOING any kind of housework, wishes employment daily from 9 to 2, or will take washing to her home; is a first-class laundress. Address B, box 104, TIMES OFFICE. 19

WANTED—PRACTICAL, REFINED, EDUCATED young lady from East will assist light household duties, or as companion in small home for room and board; or will travel. Address S, box 9, TIMES OFFICE. 19

WANTED — POSITION AS STENOGRAPHER or general office work by young lady; 9 years' experience and best of reference; could assist on books. Address A, 1094 W. 36TH ST., 'phone Sunset West 5136. 19

WANTED—BY A REFINED AND INTELLIGENT young woman, position in a first-class family, cooking or second work; no objection to outside city; experience, reference. Address S, box 56, TIMES OFFICE. 19

WANTED—TO TAKE FULL CHARGE OF good sized rooming-house, or will take smaller one and do the work; have city references; can give best of references. Address A, box 195, TIMES OFFICE. 19

WANTED—SITUATION AS HOUSEKEEPER; will go anywhere out of Los Angeles with the right party; want good wages and to be well treated; best of reference. Call or address 332 BANNING ST., city. 19

WANTED — COMPETENT WOMAN OF EXPERIENCE wishes position to take full charge of rooming or apartment-house in city or at beach; can furnishe best references. Address S, box 41, TIMES OFFICE. 19

WANTED—A REFINED YOUNG LADY wants position to assist with house work in refined family, three hours daily for room and board. Best of references. Address C, box 137, TIMES OFFICE. 19

WANTED—MIDDLE-AGED LADY OF REFINEMENT, tact and ability desires position as housekeeper for hotel or large rooming-house; 12 years' experience. Address V, box 23, TIMES OFFICE. 19

WANTED—A YOUNG LADY STUDENT would like to assist with house work in exchange for room and board, vicinity of Browsberger preferred. Address 372 WEST WALNUT ST., Pasadena. 19

WANTED—SITUATION IN PRIVATE FAMILY by competent laundress from the East; can assist with other work, except waiting on table. Address T, box 46, TIMES OFFICE. 20

WANTED—SITUATION BY YOUNG LADY stenographer and book-keeper; understands double entry; willing to commence on moderate salary. Address R, box 27, TIMES OFFICE. 19

WANTED—MAN AND WIFE, THOROUGH ranch hand family cook, strong, neat, clean, quick workers, splendid references; want permanent work $40. HOME 2502, RED 2541. 19

WANTED — FIRST-CLASS DRESSMAKER from the East, wishes situation in private family where highest class of work is wanted. Address R, box 60, TIMES OFFICE. 24

WANTED—POSITION AS ATTENDANT ON semi-invalid, lady or gentleman, by a lady of agreeable disposition, with some experience as nurse. Address S, box 28, TIMES OFFICE. 19

WANTED—SITUATION BY RESPECTABLE competent, young woman, in small family or old couple; either city or suburban; wages $30. Address S, box 61, TIMES OFFICE. 19

WANTED — SITUATION AS NURSERY governess or mother's helper, by a woman who understands the care of children. Call or address M, 819 S. GRAND AVE. Wages $30. 19

WANTED — STENOGRAPHER FURNISHED on short notice without charge to either party. SMITH PREMIER TYPEWRITER CO., 133 S. Broadway. Main 1509, Home 4114.

WANTED — BY A REFINED AND EDUCATED young woman, position as children's or ladies' maid; best of reference and experience. Address S, box 35, TIMES OFFICE. 19

WANTED — EXPERIENCED STENOGRAPHER desires permanent position; willing to assist with books and general office work. Address W, box 96, TIMES OFFICE. 19

WANTED—YOUNG LADY WANTS EITHER housework or chamber work for three or four hours each morning; is trustworthy and neat. Address B, box 157, TIMES OFFICE. 19

WANTED — POSITION AS WORKING housekeeper in widower's family in or out of town; please give full particulars in first letter. Address T, box 53, TIMES OFFICE. 19

WANTED—A THOROUGH BUSINESS WOMAN wants position with responsible real estate firm; one subdividing tracts preferable. Address A, box 191, TIMES OFFICE. 19

WANTED — THOROUGHLY COMPETENT stenographer employed during day wants work nights and Sundays; electrical and law preferred. HAMILTON, 216 W. Second. 19

WANTED—MIDDLE AGED LADY DESIRES situation as housekeeper for small family of adults; Christian preferred; no washing. Address 712½ W. JEFFERSON ST., city. 19

WANTED—THOROUGH WORKING HOUSEKEEPER wishes position private family or entire charge or work in rooming-house. Address A, box 181, TIMES OFFICE. 19

WANTED — BY GOOD EXPERIENCED WOMAN, cook or general house work in small family; no washing. Call 622 SAN PEDRO ST., from 10 a.m. to 4:30 p.m. 20

WANTED—YOUNG GIRL WANTS SITUATION as nurse girl, children under 10 years; neat, clean; Westlake district. Call 1482 W. FOURTH ST. Phone Main 1488.

WANTED — BOOK-KEEPER; A FIRST-class book-keeper wants a small set of accounts to look after; will work reasonably. Address W, box 69, TIMES OFFICE. 19

WANTED — SITUATION, MIDDLE AGED woman, would like charge of rooming-house or housekeeping, best of references. Address B, box 130, TIMES OFFICE. 19

WANTED—POSITION, YOUNG WOMAN, general house work, A1 cook, and housekeeper, $30 to $35 per month, city or out. Address V, box 11, TIMES OFFICE. 19

WANTED — POSITION IN HOLLYWOOD as clerk in office by young lady of experience and ability; best of references. Address R, box 24, TIMES OFFICE. 19

WANTED—FIRST-CLASS EASTERN DRESSMAKER would like position as ladies' maid; can take care of first-class wardrobe. Address T, box 18, TIMES OFFICE. 19

WANTED—HIGHLY RECOMMENDED SECOND girl, $30; child's nurse, German, experienced, $25. 205 E. COLORADO, BUREAU OF SERVICE, Pasadena. 20

WANTED—AN EXPERIENCED NURSE wants to take care of children or do upstairs work and sew. Is a fine seamstress. Address C, box 162, TIMES OFFICE. 20

WANTED — RAPID STENOGRAPHER, 4 years' experience in mercantile work, wants position; best city references. Address S, box 80, TIMES OFFICE. 19

WANTED—POSITION AS HOUSEKEEPER, in hotel or widower's family, A1 cook, speaks German and French. Address V, box 16, TIMES OFFICE. 19

WANTED—POSITION IN HOTEL, YOUNG woman, experienced in linen room, pantry work or chamberwork, city or out. Address V, box 5, TIMES OFFICE. 19

WANTED—POSITION, YOUNG WOMAN, AS housekeeper, for widower with children, good cook and housekeeper, city or out. Address V, box 9, TIMES OFFICE. 19

WANTED — YOUNG LADY WOULD LIKE position as cashier or saleslady; good credentials; no canvassing. Address "MISS G," 228 S. Bunker Hill.

WANTED—DRESSMAKING IN FAMILIES by dressmaker of long experience; will go to the family or take the work. Phones—HOME 1909; MAIN 3657. 19

WANTED—PLACE IN HOTEL, LAUNDRY or public place by a first-class experienced ironer on starch clothes and shirts. 'Phone BLACK 9712, HOME 5335. 19

WANTED—AN EASTERN LADY WISHES a position as housekeeper; can give the very best of references. 222 W. 28TH ST., Los Angeles, Cal. Home phone 21881. 19

WANTED—
Situations, Female.

WANTED—A YOUNG JAPANESE GIRL wants position as school girl in small family; wages not required. Address C, box 117, TIMES OFFICE. 20

WANTED—POSITION AS HOUSEKEEPER for widower with children, by refined, competent young woman. Address C, box 135, TIMES OFFICE. 19

WANTED—YOUNG LADY OF REFINEMENT would like position in nice home, as one of the family. Address B, box 160, TIMES OFFICE. 19

WANTED—POSITION BY A LADY EXPERIENCED in hairdressing, dying, scalp treatment and face massage. Address A, box 184, TIMES OFFICE. 19

WANTED—SEWING BY DAY OR AT home; fine shirt waists a specialty. Address MRS. HUTTON, 727 W. Seventh st. Phone Black 2125. 19

WANTED—SITUATION BY YOUNG GERMAN girl for general house work, $25; city references. WOMEN'S BUREAU, 452½ South Broadway. 20

WANTED—CAPABLE BUSINESS WOMAN desires position in real estate office; understands stenography. Address B, box 108, TIMES OFFICE. 19

WANTED—RESPONSIBLE DRESSMAKER wants engagements by day; would like beach town. Address A, box 23, TIMES OFFICE. 20

WANTED — STENOGRAPHER, YOUNG lady, wants a position in office or business house; can give reference. Address R, box 59, TIMES OFFICE. 19

WANTED — POSITION BY AN EXPERIENCED masseuse, care of invalid, children's or ladies' nurse; references. Address S, box 57, TIMES OFFICE. 19

WANTED — SITUATIONS BY 2 SWEDISH girls; one general housework; other second work; wages $30; city references. Address 526 W. EIGHTH ST. 19

WANTED — LADY WANTS TO TAKE charge of rooming-house or boarding-house for room and board. Address W, box 27, TIMES OFFICE. 19

WANTED PERMANENT POSITION IN PRIVATE family as cook; best of references; state wages in reply. Address A, box 190, TIMES OFFICE. 19

WANTED—POSITION AS HOUSEKEEPER in respectable family or have charge of rooming house. Address C, box 153, TIMES OFFICE. 19

WANTED —POSITION; MILLINERY ORDER trimmer wishes position; first-class city references. Address T, box 1, TIMES OFFICE. 19

WANTED—CHILD NURSE WISHES SITUATION in family; will go home nights if not convenient to furnish room. Phones —1809; MAIN 3657. 19

WANTED—SITUATION BY GERMAN GIRL for cook or general housework in small family; references. Call 521 S. LOS ANGELES ST., Monday. 19

WANTED — SITUATION AS HOUSEKEEPER, elderly gentleman's home, by middle-aged lady. Address W, box 33, TIMES OFFICE. 19

WANTED—YOUNG LADY STENOGRAPHER, with experience, would like a position in an office. Address W, box 37, TIMES OFFICE. 19

WANTED — YOUNG MARRIED WOMAN wishes to help with housework on farm or ranch; wages $3 a week. Address R, box 47, TIMES OFFICE. 19

WANTED — POSITION AS WORKING housekeeper in small family; no washing; references. Address T, box 26, TIMES OFFICE. 19

WANTED — POSITION AS LADY'S COMPANION, best references furnished. Address V, box 30, TIMES OFFICE. Home 'phone 6843. 19

WANTED — GENERAL HOUSEWORK BY competent girl who is fond of children when they are good. Call up HOME 1809; MAIN 3657. 19

WANTED—POSITION AS COMPANION OR seamstress in nice family, by refined young lady. Address B, box 156, TIMES OFFICE. 19

WANTED — SITUATION BY COMPETENT young woman to do second work, city or country. Address W, box 30, TIMES OFFICE. 19

WANTED—LADY EMPLOYED DURING the day would like to work for board and room. Address R, box 11, TIMES OFFICE. 19

WANTED — ROOMING-HOUSE TO CARE for by lady of experience. Address V, box 131, TIMES OFFICE. 19

WANTED — A LADY WISHES LIGHT housework. Address 946 LEE ST. Phone Sunset West 589. 19

WANTED—POSITION AS HOUSEKEEPER for elderly gentlemen. Apply at 607½ N. MAIN ST., Los Angeles. 19

WANTED—A GOOD PLACE FOR A GOOD girl just from the East. Address 240 W. ADAMS. Home 'phone 22335. 19

WANTED — TRAINED NURSE WISHES engagements for confinement cases. Address S, box 29, TIMES OFFICE. 19

WANTED—WORK ½ DAY FOR THURSday; light washing and cleaning. Address W, box 31, TIMES OFFICE. 19

WANTED—POSITION BY EXPERIENCED stenographer; best city references. Address A, box 104, TIMES OFFICE. 19

WANTED—SITUATION AS COOK IN PRIVATE family; no washing. Address T, box 24, TIMES OFFICE. 19

WANTED — HOLMES' HAND LAUNDRY; fancy goods and flannels specialty. 'Phone MAIN 4461. 20

WANTED — COMPETENT STENOGRAPHER desires employment. Address R, box 56, TIMES OFFICE. 19

WANTED—A PLACE BY MOTHER AND daughter. Mother first-class cook. Colored. PHONE PARK 1392. 19

WANTED — SITUATION BY EXPERIENCED stenographer. Address B, box 137, TIMES OFFICE. 21

WANTED — GERMAN GIRL WANTS TO do general house work; please call 766 E. PICO ST. 19

WANTED—SEWING BY DAY OR AT HOME children's work a specialty. 1427 E. 23D ST. 19

WANTED — WORK BY DAY WASHING and ironing preferred. 'Phone MAIN 7034. 19

WANTED—CHAMBER WORK IN HOTEL or lodging-house. Call up HOME 1809; MAIN 3657. 19

WANTED — SEWING IN DRESSMAKING rooms. Call up MAIN 3657; HOME 1809. 19

WANTED—WASHING AND HOUSECLEANING. Call up HOME 1809. MAIN 3657. 19

WANTED—BY COLORED WOMAN, WORK by the day or week. TEL. WEST 2995. 20

WANTED—BY COLORED WOMAN, WORK by the day. Phone HOME 4896. 19

WANTED—DAY WORK BY COMPETENT worker. 'PHONE MAIN 6069. 19

WANTED—WASHING OR ROOMS TO CARE for. 765 MERCHANT ST. 20

WANTED—HOUSEWORK AND WASHING by the day. MAIN 6082. 20

WANTED—BY LADY, WORK BY THE day. 'Phone BOYLE 649. 19

WANTED—DAY'S WORK WASHING AND cleaning. 920 S. FLOWER ST. 19

WANTED—
Situations, Male and Female.

WANTED—HONEST JAPANESE COUPLE want situation, man as best cook, wife as waiter in family; both speak English; man $5; wife $2.50 week. 237½ E. 4TH ST. room 6. 20

WANTED—POSITION BY MIDDLE-AGED man and wife, city or country; sea shore preferred; wife first-class cook, man useful around the place. Address V, box 4, TIMES OFFICE. 19

WANTED—POSITION AS MANAGER BY man and wife, rooming-house or small hotel in town or beach town; man good cook. Address or call E. DUTE, 207 Ave. 18, north. 19

WANTED—MAN AND WIFE UNINCUMBERED, wish to take charge of rooming or apartment house, best of references. Address A, box 166, TIMES OFFICE. 19

WANTED—JAPANESE COUPLE WANT TO work together or separately, as a chamber worker, house worker, kitchen worker. GEORGE, 325 W. 6th st. Main 5995. 21

WANTED—MAN AND WIFE WOULD like small ranch to care for, or rent. J. C., 668 N. STATE. 19

WANTED—
Agents and Solicitors.

WANTED—AN ESPECIALLY GOOD PROPOSITION for men to place some preferred stock in first-class local manufacturing company. ROOM 307 Tajo Bldg., city.

WANTED — FIRST-CLASS SPECIALTY salesmen to sell attractive proposition; can earn $3000 per year, net. BARTON-PARKER MFG. CO., Cedar Rapids, Iowa. 19

WANTED—WE PAY $36 A WEEK AND expenses to men with rigs to introduce poultry compound. Year's contract. IMPERIAL MFG. CO., Dept. 34, Parsons, Kan.

WANTED — COUNTY AGENTS, CALIFORNIA-Arizona; profitable proposition. IMPROVED DRY POWDER FIRE EXTINGUISHER CO., 453 Stowell bldg.

WANTED—AGENTS TO SELL TRITURATING machines to drug trade, now ready. Address ACME TRITURATOR CO., P. O. box 1302, or call 1914 S. Main st. 19

WANTED—$5 TO $25 A WEEK: WRITE US at once; our agents call it the lucky box, because every one buys it. OSMIC CHEMICAL CO., Brockton, Mass.

WANTED—ONE MAN OR LADY IN EACH town in Southern California to take the agency for tea and coffee firm. CEYLON TEA CO., 114 Requena st. 19

WANTED—
Agents and Solicitors.

WANTED—AGENTS; MEN AND WOMEN who can hypnotize to demonstrate and sell our new book, "Hypnotism, Mental Healing and Telepathy." If you are not a hypnotist, but a hustler, willing to learn, we will give you special instruction FREE. Send for full particulars. PSYCHIC PUBLISHING CO., Drawer 3, Riverside, Cal. 19

WANTED — AGENTS; A WONDERFUL business offer; $50 to $150 per week and upwards POSITIVE. We want representatives to operate sales parlors for the BEST most attractive rapid-selling ladies' and gents' shoe known; ten NEW sight-selling health and comfort features; factory to consumer; previous experience unnecessary; NO RISK; reply quick. KUSHION KOMFORT SHOE CO., 322 W. Second st., Los Angeles, Cal.

WANTED—A FIRST-CLASS REAL ESTATE SALESMAN TO SELL LARGE, LOW-PRICED, WELL-IMPROVED, QUICK-SELLING LOTS ON EASY TERMS. ONLY AN EXPERIENCED SALESMAN WITH A GOOD RECORD WANTED. 411-417 LAUGHLIN BLDG. 26

WANTED—FREE SAMPLE TO AGENTS; self-lighting pocket lamp; size of pencil; takes the place of kerosene lamps, candles, and matches; rapid seller; seeing's believing. Self-addressed envelope. PREMIER MFG. CO., 23 Park Place, New York. 19

WANTED—A GENTLEMAN, ALSO LADY representative to place some preferred stock in first-class local manufacturing company; well-known city business men at the head of it; this is a bonanza. Address W, box 5, TIMES OFFICE. 19

WANTED—AGENTS; WRITE NOW FOR free sample of work and terms. Star Harness Mender; best 25c seller out; we make other quick selling necessities. COLUMBIA NOV. MFG. CO., St. Louis, Mo.

WANTED—AGENTS MAKE $3 TO $10 A DAY fitting glasses; big profits; our 24-page free eye book tells how; write today. JACKSONIAN OPTICAL COLLEGE, College Place, Jackson, Mich.

WANTED—AGENTS; $30 TO $50 WEEKLY selling popular new vest pocket invention; free lessons in successful salesmanship make experience unnecessary. STANDARD CO., 288 Spitzer, Toledo, Ohio.

WANTED — GOOD LIVELY AGENTS TO sell Smith Windmill Equalizer through all Western States. Fast seller, good profits. Call or address 306 N. FIGUEROA ST., Los Angeles. 19

WANTED — RELIABLE AGENTS CAN make $100 month selling Remada; why not you? Write DEMING & CO., 927 Market st., San Francisco, Cal.

WANTED—AGENTS IN EVERY CITY AND town in California. For particulars address THE SURETY TRUST AND LOAN CO., Denver, Colo.

WANTED—2 GOOD AGENTS, LARGE profits and a big seller. Call between 9 and 11 a.m., 536 HERMAN W. HELLMAN BLDG. 21

WANTED—AGENTS TO SELL TERRITORY for a No. 1 patent, big money for good man. Address T, box 5, TIMES OFFICE. 22

WANTED — SOLICITOR FOR SICK AND accident insurance; good proposition; good pay. Address P, box 181, TIMES OFFICE.

WANTED — EXPERIENCED SOLICITOR for printing and to sell a patent loose leaf ledger. DILLINGHAM'S, 315 W. 2nd st. 20

WANTED—AGENTS, EITHER SEX; BIG money, something new, everybody buys. Call Sunday, 245 S. FLOWER, suite 64. 19

WANTED — FIRST-CLASS SUBSCRIPTION solicitor. GOLDEN WEST SUBSCRIPTION CO., 311 S. Figueroa st. 19

WANTED—A TRAVELING MAN IN CALIFORNIA, could take side line, references. Address T, box 89, TIMES OFFICE. 19

WANTED—AGENTS MAKE LARGE PROFITS; something new. Call from 8 to 12 a.m. BROADWAY, Room 32. 19

WANTED—SOLICITORS FOR A GOOD PAYING proposition. Call at 121 RINDGE BLK., Third and Broadway. 19

WANTED—ADVERTISING SOLICITOR FOR a few days. Address S, box 5, TIMES OFFICE. 19

WANTED—
Partners.

WANTED — A RARE OPPORTUNITY; A corporation in first-class standing want an active and capable man to act as secretary and take charge of an office in this city, capital required $1500, which will be amply secured; to the right man I will guarantee to show, in this proposition, an opportunity for legitimate money making hard to find anywhere; if you mean business address V, box 41, TIMES OFFICE. 19

WANTED — PARTNER; A WELL ESTABLISHED real estate firm desires a capable man to take charge of San Diego office, excellent opportunity for the right man, $2000 cash required. For interview, address V, box 67, TIMES OFFICE. 19

WANTED—PARTNER, WHOLESALE WALL paper—

A practical man with $5000 can secure third interest in a wholesale wall-paper house. Sole agents.
JONES & RYDER LAND CO.
Ground floor. 218 W. Third st. 19

WANTED—PARTNER, WHOLESALE MILLINERY—

A practical man can obtain half interest in this profitable business; $3000 required. Sole agents.
JONES & RYDER LAND CO.
Ground floor. 218 W. Third st. 19

WANTED—MAN WHO IS WILLING TO learn something, who can invest $300 in old established reliable real estate business, with services. Owner will teach you the business and guarantee splendid income. Call at Room 1, 355 S. HILL ST., Monday or thereafter. 19

WANTED — PARTNER IN ONE OF THE best paying businesses in Southern California; one who will take an active interest, and with from $500 to $1000 capital. Write giving full information as to past experience. Address T, box 6, TIMES OFFICE. 19

WANTED — A LADY PARTNER IN SPLENDID downtown restaurant; owner manages kitchen and needs partner to manage dining-room and tend cash register; only needs to have $500. Address or call 101 HELLMAN Bldg., Second and Broadway. 21

WANTED—A GENTLEMAN OF GOOD REPUTATION to start in the manufacturing business with me on a small scale; I know the business and can positively say there is a fortune in it. Call Monday morning. D. F. WILLIAMS, 621 S. Hope. 19

WANTED—PARTNER.
LADY or GENTLEMAN with $300 to $500, to introduce HER REMEDIES of Remarkable Healing Qualities.
Lots of Money in this Proposition.
Address A, Box 148, TIMES OFFICE. 19

WANTED — STRONG, ACTIVE, HONEST partner in real estate and insurance, one with experience; good business started; more than I can handle alone; $100 for half-interest to right man. HOME PHONE 24962. 19

WANTED—PARTNER, YOUNG MAN PREFERRED, dyeing and cleaning, collecting and delivery the work of partner, other man does inside work, $60 weekly business, $250 cash necessary, all of which goes in business. AIRD, 626 Bryson Blk. 19

WANTED—IF YOU ARE LOOKING FOR an office proposition, outside of real estate; I have something new that will sell in every town in America; big money made. Address A, box 113, TIMES OFFICE. 19

WANTED—PARTNER IN INSTALLMENT furniture business; want to increase our carrying capacity; $1500 equal interest now, can use more capital later; active partner only suitable. AIRD, 626 Bryson Blk. 19

WANTED—PARTNER, OFFICE MAN PREFERRED, established planing mill doing profitable business; owner wishes to increase his buying facilities, $5000 for equal interest. AIRD, 626 Bryson Blk. 19

WANTED—2 PARTIES TO JOIN US IN forming mining Co. on a first-class property; it beats Goldfield; your chance to make a little fortune. Address C, box 165, TIMES OFFICE. 19

WANTED—PARTNER (WITH SMALL CAPITAL) as manager and treasurer for airship exhibitions; best attraction on earth; good money-maker. (Address C, box 143, TIMES OFFICE. 19

WANTED—A GOOD BUSINESS MAN WITH some capital to take an interest in one of the most desirable businesses in the city, no speculation. Address A, box 149, TIMES OFFICE. 19

WANTED — A LADY PARTNER WITH small capital in office work; in business one year in this city; light work; doing a good business. Call personally, 421½ S. SPRING ST., room 73. 19

WANTED—REAL ESTATE CORPORATION wants a live man, one who can invest about $1000 preferred, in city property. Address B, box 143, TIMES OFFICE. 21

WANTED—A PHYSICIAN AS PARTNER IN drug business in prosperous growing town in Southern California, $500 required, fine opportunity. Call room 46, 441½ S. BROADWAY. 19

WANTED—
Partners.

WANTED — PARTNER WITH $150 TO travel, play piano, up-to-date moving-picture show; no experience necessary; half interest. GRANT, 808 E. Fifth, room 28. 19

WANTED — PARTNER TO FINANCE A facial treatment, either sex; handle your own money, gilt-edge references. Address P. O. BOX 547, Ocean Park, Cal. 19

WANTED—A LADY WISHES A PARTY to join her in starting a chicken ranch; I have the ground and house. Address C, box 119, TIMES OFFICE. 19

WANTED—PARTNER TO HELP ME DEVELOP a group of gold quartz mines; assays $4 to $40; accessible; investigate at once. Address A, box 141, TIMES OFFICE. 19

WANTED — PARTNER IN NEW FIRST-class furniture business, established business 11 months; $15,000 cash. Address H, box 170, TIMES OFFICE. 19

WANTED — HAVE 2 OR 3 GOOD INVENTIONS; sure money makers; want someone with money to take interest; would take good lot; what have you? 1440 E. 53RD ST. 19

LADY WANTS STEADY, ACTIVE YOUNG man partner with $250, well established business; will guarantee him $5 to $10 a day. Call 453½ S. SPRING ST., room 7. 20

WANTED—PARTNER WITH FROM $5000 TO $10,000, safe legitimate business, money and profits secured, investigate this. Address V, box 51, TIMES OFFICE. 19

WANTED — A PARTNER WITH SOME money to develop a mining claim which will be good pay to right party. Address W, box 35, TIMES OFFICE. 20

WANTED—ACTIVE PARTNER WITH $750 to manage light manufacturing business clearing $16 to $12 per day. Call 947 S. BROADWAY, upstairs. 22

WANTED — I WANT PARTNERSHIP IN established mercantile business where $1000 cash added will make it big enough for 2 partners. See me at 626 BRYSON BLK. 19

WANTED — PARTNER MUST HAVE $250 cash and be able to work out doors in a good business of large returns. Call at 335 S. MAIN. 19

WANTED—GOOD BUSINESS MAN WITH $1500 to take half interest in established jobbing business. Address T, box 9, TIMES OFFICE. 19

WANTED — HAVE $2000 TO $3000 TO INVEST with services in strictly legitimate business; only principals noticed. Address with full particulars B, box 150, TIMES OFFICE. 19

WANTED — PARTNERSHIP IN IMPORTING agency business; have experience and some means and can add some good connections of my own. Address S, box 73, TIMES OFFICE. 19

WANTED—PARTNER, WOMAN WITH $300 cash and services, will pay $125 per month, permanent position. Address T, box 90, TIMES OFFICE. 19

WANTED — YOUNG LADY WANTS PARTNER in rooming-house business; German preferred. Address B, box 152, TIMES OFFICE. 19

WANTED—ACTIVE YOUNG MAN PARTNER, real estate business; $150 month and over assured. Call 414 S. HILL ST. 19

WANTED—PARTY WITH $1000 OR $2000 TO take share in a subdivision. Address T, box 7, TIMES OFFICE. 19

WANTED—
Rooms and Board.

WANTED—YOUNG LADY WISHES ROOM or home in family where they will care for companionship more than money. One used to nice surroundings and congenial people. At home only part of the day. Permanent. Address B, box 155, TIMES OFFICE. 19

WANTED—FURNISHED ROOM AND PLAIN board, with small private family, by an old lady, requiring little attention; some distance out preferred; reference given if required; will be permanent if suitable. Address J, box 521, P.O. PASADENA. 19

WANTED—GENTLEMAN DESIRES ROOM and board in Jewish or German family preferred, on the end of Downey-avenue line, East Los Angeles, or southwestern part of city; will be permanent. Address C, box 128, TIMES OFFICE. 19

WANTED—BY TWO YOUNG GENTLEMEN in business, rooms and board in private family; must have two rooms; references furnished. Address C, box 128, TIMES OFFICE. 19

WANTED — MOTHER'S LOVE, BOARD, washing, mending and entire charge of girl 6 years old; give address, monthly terms and other children; must be private home and reasonable. Address T, box 44, TIMES OFFICE. 19

WANTED—BY A YOUNG SWEDISH GENTLEMAN, a room and a place to board, centrally located, will also take care of horse and lawns, morning or evenings. Address W, box 62, TIMES OFFICE. 19

WANTED—TWO YOUNG MEN (EMPLOYED) want two rooms and board (three meals,) within 15 minutes' walk of Second and Broadway; $30 each. Address B, box 108, TIMES OFFICE. 19

WANTED—YOUNG WOMAN WANTS FURNISHED or unfurnished room, with two meals, in private family, southwest; state terms and location. Address W, box 46, TIMES OFFICE. 19

WANTED—BY 2 GENTLEMEN, 2 ROOMS with private family with breakfast and supper; give location and prices. Address B, box 169, TIMES OFFICE. 19

WANTED — LADY WANTS BOARD AND room where they bake there own bread, at $5 a week. Address W, box 94, TIMES OFFICE. 19

WANTED—BOARD AND ROOM BY A GENTLEMAN; private family preferred. Address A, box 169, TIMES OFFICE. 19

WANTED—ROOM AND BOARD FOR BOY in Olive-street school district. Address C, box 160, TIMES OFFICE. 19

WANTED—BY YOUNG LADY, BOARD AND room in Spanish family. Address T, box 4, TIMES OFFICE. 19

WANTED—
Work by the Day.

WANTED—WASHING BY THE DAY. CALL up MAIN 4722. 20

WANTED—
Houses.

WANTED—
JOHN HIGHAM & CO., 213-217 N. MAIN st., are desirous of listing your property situated in any part of Los Angeles, as we are now having calls for vacant lots, cottages and good income property every day. Please write full description or telephone Red 2851, Home 4990. 19

WANTED—BY THE FIRST OF MARCH FOR 30 days, in the vicinity of Pasadena, or between Pasadena and Los Angeles, a furnished house, 4 bedrooms, one or two bathrooms. Apply, with particulars at MACKIE-FREDERICKS CO., 543 S. Broadway. 19

WANTED—A SMALL FURNISHED COTTAGE or flat of 4 or 5 rooms close in. See MR. PULSISER with WILSON, MORGAN & CO., 221 Byrne Bldg. 19

WANTED—
Rooms.

WANTED — TO RENT (BY ADULTS,) about March 10; 2 or 3 sunny unfurnished rooms, cottage preferred; must be convenient to street car and price reasonable. Address S, box 29, TIMES OFFICE. 19

WANTED—I HAVE SEVERAL PARTIES for rooms furnished or unfurnished; if you have them I can send good tenants on short notice. C. M. ERARD, the Real Estate Man, 508 S. Hill st. Home 'phone 4552. 19

WANTED—SMALL FURNISHED OR UNFURNISHED room by young man, cheap, private entrance preferred, close in. Address C, box 189, TIMES OFFICE. 19

WANTED—FURNISHED ROOM BY WOMAN teacher; instruction in common or higher branches, or other light service given in exchange. Address T, box 27, TIMES OFFICE. 19

WANTED—2 FURNISHED ROOMS FOR light housekeeping, permanent tenants, close in; must be reasonable; state price and full particulars. Address R, box 16, TIMES OFFICE. 19

WANTED—AN ELDERLY GENTLEMAN wants a furnished room in small family without children; widow preferred. Address, with particulars, S, box 7, TIMES OFFICE. 19

WANTED — BY TWO WOMEN EMPLOYED during day, 2 neatly furnished housekeeping rooms; private family preferred; state price. Address H, box 28, TIMES OFFICE. 19

WANTED—3 ADULTS DESIRE 3 FURNISHED housekeeping rooms, in refined German Jewish family; state price, permanent. Address V, box 54, TIMES OFFICE. 19

WANTED—2 FURNISHED HOUSEKEEPING rooms, running water, gas, close in; neat, quiet young couple. $8 or $10. Address A, box 162 TIMES OFFICE. 19

WANTED — 2 OR 3 UNFURNISHED rooms, sink and gas, for cooking; state price and particulars. 302 N. BUNKER HILL AVE. 19

WANTED—BY RESPECTABLE BACHELOR, on March 1, sunny room in healthy location; furnished for housekeeping. Address C, box 156. 19

WANTED—FOUR FURNISHED ROOMS FOR housekeeping; moderate rent; walking distance. Address W, box 10, TIMES OFFICE. 19

WANTED—ROOM IN A PRIVATE HOME by gentleman; reference exchanged. Address C, box 189, TIMES OFFICE. 19

WANTED—FURNISHED ROOM NEAR NORwood school, lower floor. Address V, box 70, TIMES OFFICE. 19

WANTED—2 OR 3 UNFURNISHED ROOMS for housekeeping; no flat. Address W, box 92, TIMES OFFICE. 19

WANTED—
To Rent.

WANTED—

We have had so many calls for houses and flats, we are going to open a rental department in connection with our real estate and insurance business. Send us what you have at once.
MANSFIELD REALTY CO.,
19 'Phone 2272. 609 Grant Bldg.

WANTED—TO LEASE BY ONE OF THE oldest established businesses in Los Angeles, a lot at least 90x150 feet; must be within 12 blocks of City Hall, owner to erect buildings suitable for our manufacturing plant; improvements not to exceed $8000; terms 15 to 20 years; will pay 5 per cent. net for such a place. Address T, box 70, TIMES OFFICE. 19

WANTED—LONG BEACH—TO RENT FURNISHED house by the month with conveniences.
W. C. HENSZEY,
19 Sierra Madre.

WANTED —PARTY WHO IS OUT OF HIS office most of the time wants party who is in his office most of the time to join him in suite of offices in some first-class building; or will take offices with some one who will answer 'phone; only first-class party with references need answer. Address V, box 36, TIMES OFFICE. 19

WANTED — IMMEDIATELY; COTTAGES, houses, flats, rooms and stores; kindly list same at your earliest convenience; we have clients waiting.
RYDER REALTY CO.,
226 Mercantile Place.
Tels. Main 2951; Home 6676.

WANTED—TO RENT WITH PRIVILEGE of buying, an unfurnished cottage not less than six rooms, corner preferred; must have good-sized lot and be within 15 minutes' car ride of business section. Address, with particulars, location, rental and sale price. PATTON, 1232 S. Hill st. 19

WANTED — TO RENT, WITH OR WITHOUT right to purchase, a 2-story unfurnished residence of 9 or more rooms in south or southwest part of city; must have furnace in cellar; will lease for term of years if desirable. Address S, box 71, TIMES OFFICE. 21

WANTED—TO RENT COMPLETELY FURNISHED house, 9 to 12 rooms, with large grounds, one year, commencing April 1st.; near L. A. or Pasadena preferred; must be first-class, describe fully and state price. Address T, box 37, TIMES OFFICE. 22

WANTED—TO RENT NEAR CAR LINE, 2½ to 3 acres suitable for chicken ranch, with option to purchase; property must have dwelling not less than 4 rooms; state location and price. Address W. J. H., P. O. box 561, Station C. 19

WANTED — TO RENT, UNFURNISHED 4 or 5-room neat cottage by family of 3 adults, near Washington st. and Estrella ave.; if you want permanent tenant make reasonable terms, and address F. W. KENT, 2419½ S. Hoover st. 19

FOUR MACK

WANTED—TO RENT, A 5 OR 6-ROOM furnished flat or house. Rent must be cheap; permanent; three people. Address T, box 19, TIMES OFFICE. 19

WANTED — FLAT OF ABOUT 4 ROOMS, furnished, or unfurnished, for two adults, modern improvements; best of care; state price and location. Address V, box 27, TIMES OFFICE. 19

WANTED — TO RENT BY MARCH 1ST, furnished cottage or flat of 6 or 7 rooms; must be neat and clean; close in; not tourists; can give best city references. Address C, box 172, TIMES OFFICE. 19

WANTED—A SMALL CHICKEN RANCH, one to five acres, 5 or 6-room house, barn for three horses, moderate rent; if satisfactory will take long lease. W. O. ALLEN, 2939 Downey ave. 19

WANTED — TO RENT PASTURAGE, large piece pasture land, foothills or low lands; want it for young stock; will pay good price. Address R, box 14, TIMES OFFICE. 19

WANTED — TO RENT RANCH, 10 OR 15 acres, with improvements; suitable for chickens, near car line; state location. Address B, box 198, TIMES OFFICE. 19

WANTED—TO RENT LARGE HOUSE WITH large barn, close in. M'GRAW-CRIFFIN CANDY CO., 337 E. Seventh st. Home phone 21831. 19

WANTED—NICELY FURNISHED 8-ROOM house for 3 adults; best of references; Westlake or southwest. Address S, box 97, TIMES OFFICE. 19

WANTED — TO RENT LAND ON BEACH suitable for 8 or 10 tents for all summer. E. J. BEECHER, corner 3rd and I, San Bernardino, Cal. 19

WANTED—A FURNISHED FLAT OR COTTAGE from 4 to 7 rooms, in vicinity P. E. Ry. barns. Address S, box 25, TIMES OFFICE. 19

WANTED—TO RENT IMPROVED PLACE, not over 10 acres, privilege of buying later if suited. Address B, box 139, TIMES OFFICE. 19

WANTED — LOCATION FOR CARRIAGE shop; will lease a lot or lot and building. CARRIAGE WRECKING CO., 304 E. Seventh st. 19

WANTED — A NICELY FURNISHED small home, close in; would like piano; rent near $30. Address B, box 12, TIMES OFFICE. 19

WANTED—A FURNISHED HOUSE OF 5 rooms, on the hill preferred, within walking distance. Address T, box 20, TIMES OFFICE. 19

WANTED—BY FAMILY OF ADULTS FURNISHED cottage, must be neat, give price. Address B, box 198, TIMES OFFICE. 19

WANTED—TO RENT 3 OR 4-ROOM COTTAGE by respectable parties; must be cheap. Address B, box 174, TIMES OFFICE. 19

WANTED—LOWER UNFURNISHED FLAT or four rooms, close in; state rent. Address W, box 81, TIMES OFFICE. 19

WANTED—JAPANESE WANTS ONE ROOM and kitchen of upstairs. Address A, box 178, TIMES OFFICE. 19

WANTED — MODERN 6 OR 8-ROOM COTTAGE or lower flat, close in. 1036 N. BONNIE BRAE. 19

WANTED — TO RENT A GOOD PIANO BY responsible party. Address A, box 135, TIMES OFFICE. 19

WANTED—A CONTRACTOR AND BUILDER wants desk room with 'phone. Address W, box 65, TIMES OFFICE. 19

WANTED—6 OR 7-ROOM HOUSE, WITHIN walking distance of 24th and Vermont. Call Monday. 1146 W. 24TH ST. 19

WANTED—TO RENT A MODERN 3 TO 5-room cottage or flat, furnished. Address B, box 154, TIMES OFFICE. 19

WANTED—TWO UNFURNISHED ROOMS, close in; one lady; state price and location. 1312 E. 21ST ST. 19

WANTED — 4 OR 5-ROOM FURNISHED cottage. F. SCHRAM, 1041½ S. Broadway. 20

WANTED—
To Purchase, Real Estate.

WANTED—FOR PRIVATE SANATORIUM, good building, about 15 rooms, located close to foothills and not too far from car line. E. V. WILLIAMS, 209½ S. Broadway. 19

WANTED—TO PURCHASE CORNER LOT with store building, between Main and Central, north of Pico. W. L. ELDER, 604 Bryson Bldg. Main 1021, Home 963. 19

WANTED—6 OR 7-ROOM COTTAGE, MODERN and up to date, large lot, west of Figueroa and south of 7th; owners only. Address W, box 50, TIMES OFFICE. 19

WANTED—HOME IN LOS ANGELES; will pay part cash and an improved 180-acre ranch near San Diego. Address 1315 HOOVER ST. Phone 24886. 20

WANTED—TO PURCHASE, PROPERTY. will trade fine piano and Cecelian Piano Player for good lot, pay cash difference. Address V, box 34, TIMES OFFICE. 19

WANTED—CARPENTER, WOULD GIVE half his time in payment on small chicken ranch or lot. Address, with location, W, box 34, TIMES OFFICE. 19

WANTED — 5 TO 15 ACRES OF LAND SUITABLE for homestead and chicken ranch; water, etc.; must be at fair value. Address N, box 98, TIMES OFFICE. 19

WANTED—FOUR TO SIX-ROOM HOUSE IN Los Angeles or outside city limits; $100 down and $15 per month, including interest. A. DANDO, Ocean Park. 19

WANTED—TO PURCHASE ONE OR TWO vacant lots or a small improved place at Altadena. HENRY SIEMER, 109 Henne Bldg., 122 W. Third st. 19

WANTED—SMALL COTTAGE AND LOT on weekly or monthly paycents; advertiser has steady position. Address C, box 182, TIMES OFFICE. 19

WANTED—FROM 1 TO 5 ACRES, CLOSE to car line, suitable for chicken ranch; must be good and cheap. Address W, box 71, TIMES OFFICE. 19

WANTED — A BUSINESS HOUSE WANTS one or two cheap lots, suitable for the erection of stables, close in. Address LOT, box 36, TIMES OFFICE. 19

WANTED—BEST LOT, $400 TO $500 WILL buy; also best one for $600 to $900; must be bargain for cash. Owners only. Phone SOUTH 265. 19

WANTED—TO BUY FOR SPOT CASH GOOD lot on or near Angeleno Heights, Temple st. or Glendale car lines. Address S, box 83, TIMES OFFICE. 19

WANTED — BARGAIN IN COTTAGE, Bellevue ave. way; on high ground. owners only. COMSTOCK, SLEDD & MILLSAP, 266½ S. Broadway. 19

WANTED—
To Purchase, Real Estate.

WANTED—A REAL ESTATE PURCHASER; wanted, 5 cottages not to exceed $3000 for 2 lady and three gentlemen clients; must be neat and show good rent income on price asked. If you can not call please write, giving details. Tell us all about it. We want to know.

Business property, vacant or improved, on Olive st.

Have two customers for snaps in realty up to $50,000.

Good flat or rooming-house to buy with lot.

Have not yet found the chicken ranch we want; ½ to 10 acres close in.

Want 10 acres alfalfa or walnut ranch fairly close in, for Eastern buyer; be thorough in description.

Above calls or no "monkey business." We have earnest seekers. We would greatly appreciate a general listment of your properties with us. We advertise; we sell.

We have good men available; have had years of experience; know much about matters pertaining to realty, and our knowledge on ranch matters is authority. Come up, test us on soils, water, locations, walnuts, oranges, deciduous fruits, alfalfa, poultry, pumping plant, cost, profit, etc.

You will save money by buying through us. We mean what we say.
Sincerely, EYMANN & STEWART,
426-428 Mason Bldg.,
Fourth and Broadway.
'Phone 2682. 19

WANTED—TO PURCHASE. WE WISH TO get a large tract of land suitable to colonize. We have eastern connection.
Have client for 100 feet front between Los Angeles st. and railroad and between First and Fifth; must be right.
Have client for 50 feet on S. Broadway and Hill. Tract not far from city to be divided into 5 and 10-acre lots; 1 to 5 acres on railroad suitable for lumber business.
Home 'Phone 2245. F. H. BROOKS & CO., Sunset Main 1015. 215 and 216 Currier Bldg. 212 W. Third st. 19

WANTED—TO PURCHASE FOR ALL CASH direct from owners, modern six, seven and eight-room cottage, or two-story house, east of Vermont, west of Hooper, north of Vernon, south of Washington; price not to exceed $3500; also a six-room modern cottage, in the above locality, half cash, balance monthly; also several cottages in any part of the city, that will pay good interest. YOUNG & ADAMS, 327 S. Hill st. (ground floor.) Home 'Phone 7366, Sunset Main 2348.

WANTED—TO PURCHASE—

Lot in locality of Harvard Heights, to build on; have cash for bargain.

Also cottage Adams and Central-ave. district, on terms.

Want 7-room 1½-story house, southwest, $500 to $700 cash.

19 O. F. SHERER, 200 Frost Bldg.

WANTED—OWNERS TO LIST PROPERTY. We have a number of buyers for small investment or income properties, either business, flats, houses or apartments ranging in price from $2500 to $7000. If you have such properties we can sell them at once.
HOLMES & WALTON,
230 GRANT BUILDING.

WANTED—WE HAVE MADE A SALE OF the S.W. corner 11th and Figueroa sts. and our client wants to invest again in a $10,000 income property, close in; we also have another client who wants to invest about $6000; both must be bargains, and close-in property; please list your property with us; owners only.
A. RAYMER REALTY & MINES CO.,
19 Home 'Phone 7497. 432 Byrne Bldg.

WANTED—TO PURCHASE; $10,000 TO $20,000 downtown property anywhere west of Central to Figueroa, between First and Pico. If you have a property in this section within this limit and can convince me it's a bargain, I can sell it Monday.
LEONARD MERRILL,
19 L.A.R.B. 417 Douglas Bldg.

WANTED—
RYDER REALTY CO.,
226 Mercantile Place.
We have orders from a client to invest $30,000 in an income property in center of city. Income only.
RYDER REALTY CO.,
226 Mercantile Place. 19

WANTED — TO PURCHASE A LOT OR cottage and lot (improvements of nominal value,) 50-foot frontage, on one of the cross streets between Main and Olive, not further south than Washington st. I will buy through agent or owner. Address and give particulars. Address V, box 92, TIMES OFFICE. 19

WANTED—TO PURCHASE, I HAVE A customer wanting to buy within the next ten days, a modern 5 or 6-room cottage, S. W., not over $2000, but spot cash.

J. C. FLOYD, Member L. A. Realty Board
305-6 Mason Operahouse. 19

I HAVE PURCHASERS FOR BUSINESS
PROPERTY,
HOUSES,
LOTS.

LIST YOUR PROPERTY WITH
FRANK LERCH,
19 121 Henne Building.

WANTED—WE HAVE A CUSTOMER FOR a 6-room cottage, southwest, not too far out; can pay $400 to $1000 cash, balance monthly; price must be reasonable; give full particulars as to location and price. FRANK A. WEITZEL & CO., 203 Currier Bldg. Home 2201; Sunset Main 2112. 19

WANTED—TO PURCHASE FROM OWNERS or agents, 100 to 160 acres, unimproved land, between Los Angeles and Long Beach; convenient to transportation; give lowest cash price and full particulars to receive attention by letter, only. J. H. OHLERKING, Hotel Pepper. 19

WANTED—A WELL LOCATED, STRICTLY modern house or bungalow or vacant lot, S.W. or Hollywood, 6 or 7 rooms, will give modern 5-room cottage, University district, valued at $2250; mortgage $1000. Rented for $18, as first payment, balance terms. Call or address OWNER, 535 H. W. HELLMAN BLDG., Tel. 2969. 19

WANTED—TO PURCHASE—
Rooming-house of about 30 rooms; will pay cash and real estate to the value of $2000; must have good lease and reasonable rent. Address T, box 54, TIMES OFFICE. 19

WANTED—TO BUY GOOD 9-ROOM HOUSE, close in, with basement and barn; southwest; or will buy good lot, east or south front; must be cheap; price from $5500 to $7000; for house and lot. Address L. F. ROSE, 1034 Florida. Give description, location and price. 19

WANTED—I BUY BARGAINS IN VACANT lots between Main, Pico, Figueroa, Eighth, close in, suitable for flats or business; cash ready in full or for your equity; wish something really reasonable in price; send full particulars; prompt attention; quick dealing. Address S, box 26, TIMES OFFICE. 19

WANTED—TO PURCHASE REAL ESTATE; I want the best close-in property, with an income, that $8000 to $12,000 will purchase, either east of Main, between First and Seventh and Central, or between Hill and Figueroa; owners only. Address V, box 30, TIMES OFFICE. 19

WANTED—TO PURCHASE MODERN RESIDENCE in Westlake or the Southwest; will pay $8000 to $12,000, all cash; must be a bargain; might buy a lot and build; give st. and number of house and price, also exact location of lots. Address V, box 2, TIMES OFFICE. 19

WANTED — TO PURCHASE RESIDENCE property worth $7500 to $8000, within 9 blocks of University Southern California, making as a payment thereon transfer of 160 acres choice improved Imperial Valley land, crop goes with land. Address W, box 77, TIMES OFFICE. 19

WANTED—TO PURCHASE; I WILL BUY a lot in good location, and pay $40 per month, deferred payments bearing 7 per cent., or will exchange several good lots in San Diego for lots here. E. H. SPENCER, 323 Stimson Bldg. Phone 3083. 19

WANTED—7 OR 8-ROOM MODERN RESIDENCE in nice location; will trade 7 acres for some rich land, Vernon; this side of 55th st.; it's cheap, only $1000 per acre; or will trade for business property. See owner. 403 BRADBURY BLDG. 19

WANTED — TO PURCHASE; WANT TO buy an alfalfa or dairy ranch in good condition, or if not for sale would lease a good one; am not listing property. DAN P. WALSH, 317 Byrne Bldg., corner Third and Broadway. 19

WANTED—IF YOU HAVE PROPERTY that you want to sell quick list it with me. It must be cheap or don't list it; don't take up my time unless you mean business. F. S. MACKNIGHT & CO., 225 Byrne Bldg. 19

WANTED—$12,000 RANCH PROPERTY FOR 50-room rooming-house and lease in first-class condition and location; would consider San Diego, Hemet, Tulare Co. MERCEREAU REALTY CO., 411 Grant Bldg., city. 19

WANTED—FROM OWNERS, HOMES FOR a party of five; want to buy cottage and houses; would also like one or two vacant lots, close in as possible, for $300 to $400 each. Address P, box 94, TIMES OFFICE. 19

WANTED—TO PURCHASE—

Good piece of prospective business property for $30,000; prefer something with fair improvements. Room 21, 222 MERCANTILE PLACE, or Tel. 4684. 19

Liners.

WANTED—
To Purchase, Real Estate.

WANTED — WE HAVE A CLIENT WHO will invest up to $50,000 in good meritorious propositions in the city; retail business, apartment-house, or any good income property. YOUNG & ADAMS, 337 S. Hill st. Phones Home 7986, Main 2346. 19

WANTED—AT ONCE FOR CASH; A SMALL close-in business or prospective business property for investment of about $10,000.
A lot on Main between Pico and Adams, if below Washington, must be a corner.
19 G. C. EDWARDS, 230 W. First.

WANTED—GOOD RANCH, GOOD SOIL, plenty of water in exchange for half interest in well established transfer company; position with salary of $80 a month goes with interest. YOUNG & ADAMS, 337 S. Hill. Phones 7986; Main 2346. 19

WANTED—TO PURCHASE REAL ESTATE. I want to purchase a comfortable home, in good location, at cost of $6000 to $7000; part payment to be an elegant 10-acre orange ranch. GEO. D. WERNLI, care 122 Potomac Bldg., Los Angeles. 19

WANTED—TO PURCHASE, VACANT building lot, 9th to 6th, east of Alvarado to Figueroa, give price, size and location; will close Monday for cash; no attention paid except upon terms expressed. Address A, box 104, TIMES OFFICE. 19

WANTED—COSY HOME; WILL TURN IN clear Middle West farm increasing in value all the time, and pay cash difference. Describe yours fully first letter, for here's your opportunity. Owner, 840 CARONDELET ST. 19

WANTED—ATTENTION.
Large modern-built house, 12 to 18 rooms, southwest preferred; will give modern 6-room house, well located, as part payment, balance cash. E. V. WILLIAMS, 303½ S. Broadway. 19

WANTED—WE HAVE CLIENT WHO WILL [illegible]

[illegible]

WANTED—
To Purchase, Real Estate.

[illegible]

WANTED—
To Purchase, Miscellaneous.

[illegible]

WANTED—
Miscellaneous.

[illegible]

WANTED — ENGINEER'S TRANSIT; GOOD condition; state make and lowest price. Address 234 E. 32ND ST. 19

WANTED—ARE WE FRAUDS? COME AND prove it, and get your money back at 456 S. SPRING. 19

WANTED—A BABY TO BOARD. GOOD home and a mother's care. 1284½ E. 13TH. 19

WANTED—CHILDREN TO BOARD; PLEASANT home; mother's care. 1171 E. 38TH. 20

WANTED — A HIGH-GRADE 4x5 LENS. Address S, box 42, TIMES OFFICE. 20

FOR SALE—
Houses.

FOR SALE—
To close an estate I will accept any reasonable offer—

For a modern 7-room cottage, bath, reception hall; lot 50x165 to alley.

COMPLETELY AND NEWLY FURNISHED,
on E. 25th st. near Griffith.

This must be sold and will prove a snap to some homeseeker.

$6000—10-room house on W. 8th near Figueroa, lot 50x140.

$6250—9-room house, hardwood floors, exceptionally well built; lot 48x170; flowers, shrubs; W. 18th near Figueroa. A snap.

$4500—6-room cottage, lot 50x170, barn; W. 18th near Figueroa. A good buy.

$1400—Four-room house, lot 60x165, S. Gates st. A snap.

$5000—Two modern 5-room cottages on W. 12th st., rental value $40 a month; lot 50x125.

FRANK LERCH,
19 121 Henne Blk.

FOR SALE—A MODERN 8-ROOM 2-STORY house, finely finished in white pine; hardwood floors downstairs; pressed brick mantel in living-room and dining-room; living-room, den, dining-room and kitchen, with large pass pantry and large hall on lower floor; four fine bedrooms on second floor; fine bathroom, back stairs, new furnace; this is a fine home and in fine neighborhood, southwest, 1½ blocks from University car; this is worth investigating, as it will be sold at a bargain. Apply to OWNER, 525 Wilcox Bldg. 19

FOR SALE—
$7200—Beautiful 9-room modern residence; oak and pine finish; polished oak and pine floors; combination fixtures, furnace, porcelain bath, etc.; located 1½ blocks south of West Adams; $700 cash and $60 per month.
$1850—6-room cottage, Kingsley st.; $1500 down, balance to suit.
$2650—Equity in 5-room modern house on 29th st.; lot 50x125.
$10,000—40-acre alfalfa and dairy ranch; good buildings; lawn, shrubbery, etc.; 12 miles southeast of Los Angeles. This is a bargain.
$2000—40 acres 2½ miles from Santa Paula; all fenced; small buildings; would take part exchange and balance cash.
Home Phone 1960. M'PHERSON & ADDISON, 414-415 Bradbury Bldg. 19

FOR SALE—
Business Property.

FOR SALE—

HILL STREET.

$19,000

Special building on Hill street, near 20th. Frontage

40 FEET

This is a grand bargain, good only for 5 days.

O. A. VICKREY & CO.,
412 Grant Bldg.

EAST FIRST STREET.

$18,500

Here is something for you. The real thing. A bargain; no balloon figures; at the old prices; pays over $100 per month. This must be sold.

O. A. VICKREY & CO.

EAST FIFTH STREET CORNER.

27½x100

Located south side of the street, near the Arcade Depot; will pay 10 per cent. if improved; owner using money for building purposes, so we can make you figures that are convincing.

O. A. VICKREY & CO.,
19 412 Grant Bldg.

$20,000. 60x125

On Grand ave., opposite postoffice.

Improvements of nominal value $20 a month.

$1800—50x100

Central ave., near Fifth; improved with 2 cottages.

$7500—56x100

Maple avenue, near Eighth.

Improved with 2 cottages. A snap.

$3000—28 1-2x122

S.E. corner Ceres and Eighth.

Improved with 4-room cottage.

A splendid buy for the money.

FRANK LERCH,
19 121 Henne Building.

TO LET — AT A BARGAIN; LEASE OF A FINE MODERN OFFICE BUILDING JUST COMPLETED; 2 FINE STORES, 25 ROOMS. ENOUGH ROOMS ALREADY RENTED TO MORE THAN PAY. NEAR THIRD AND BROADWAY. A SNAP FOR LITTLE MONEY. WILL PAY PURCHASER $12,000 PROFIT. MUST BE SOLD AT ONCE. WRIGHT & CALLENDER, 232 S. HILL ST. 19

FOR SALE—
City Lots and Lands.

FOR SALE—

175 FEET ON WEST ADAMS ST.; VERY CHEAP; YOU CAN MAKE 25 PER CENT. INSIDE OF 90 DAYS; GOOD REASON FOR SELLING. LOCATION IS CHOICE; IN THE SOUTHWEST. LOOK IT UP; IT'S A BARGAIN. ADDRESS OWNER, C, BOX 159, TIMES OFFICE. 20

FOR SALE—
HIGHLAND PROPERTIES.
Highland Park is the natural sanatorium of the city; it is the right place to get a home cheap; good schools and A-1 car service.

Look up the following:
419 avenue 54 W., near the school, 4 rooms, $1700, on easy terms.

5407 Ash st., corner avenue 54, $2250; on very easy terms. Large lot.
5415 Ash st., near avenue 54, $2250, on terms that rent money will buy; lot 50x165.

Being foreclosed places, you can get bargains and terms.
Address W. G. BLEWETT, Secretary,
19 101 N. Broadway.

TO LET—
Furnished Rooms.

TO LET—THE ERDMAN, NEW BUILDING, beautifully furnished sunny rooms; thoroughly modern; running water in every room; rent reasonable; central location. CORNER 12TH AND MAIN.

TO LET — PLEASANT SMALL FRONT porch, adjoining upper flat, with private family; close to Central Park and P.O., $7 per month to permanent party; gentleman preferred. 640½ S. OLIVE. 19

TO LET — HOTEL CECIL, FIRST AND [illegible]

[illegible]

TO LET—
Furnished Rooms.

[illegible]

TO LET—
Furnished Rooms.

[illegible]

TO LET—
Unfurnished Rooms.

[illegible]

TO LET—
Furnished Houses.

[illegible]

TO LET—
Flats.

TO LET—FLATS—
S.E. corner 16th and Flower; new, thoroughly modern, six-room flats, close in, excellent car service; $21.50 per month. See
R. A. ROWAN & CO.,
300 H. W. Hellman Bldg.

TO LET—
JONES & RYDER LAND CO.,
Rental Department.

Unfurnished Flats.

[illegible]—6 rooms, Grand avenue.
[illegible]—5 rooms, San Pedro street.
[illegible]—5 rooms, Palm street.
[illegible]—4 rooms, Myrtle avenue.
[illegible]—5 rooms, on 12th near Central.
[illegible]—4 rooms, Winfield street.
[illegible]—4 rooms, Valencia street.
[illegible]—5 rooms, West 10th near Union.
[illegible]—5 rooms, Near Westlake Park.
[illegible]—5 rooms, brand new flat.
[illegible]—4 rooms, Bonnie Brae st. (new.)
[illegible]—5 rooms, E. Washington st., (new.)
[illegible]—3 rooms, First and Lucas.
[illegible]—7 rooms, West 12th near Grand.
[illegible]—6 rooms, Mission Flat, (new.)
[illegible]—6 rooms, Bonnie Brae, (new.)
[illegible]—4 rooms, Flower street.
[illegible]—4 rooms, Grattan street, (new.)

"We have every desirable flat in the city."

JONES AND RYDER LAND CO.,
Ground Floor. 228 W. Third st.
Tel. 70 or Main 2631.

[illegible]

Liners.

TO LET— Flats.

TO LET—MODERN SIX-ROOM FLAT, EAST front; sunny, large yard; store house. 221 South Figueroa. Apply Wright & Callender, 223 SOUTH HILL STREET. 19

TO LET—ARTISTIC MISSION FLATS, 4, 5 or 6 rooms; "just what you want;" furnished or unfurnished. Apply on premises. 716½ W. 30TH ST.

TO LET — A NICE SUNNY FLAT IN A first-class neighborhood, cheap for right party, no small children. Inquire at 2309 S. GRAND AVE. 19

TO LET—UNFURNISHED, 5-ROOM FLAT, $14, all sunny rooms, corner of 2d and Central. EDWARD D. SILENT & CO., 216-18 W. Second st. 19

TO LET—MODERN 6-ROOM UPPER FLAT, almost new; six minutes' walk from Third and Broadway; very desirable. Apply at 456 S. FIGUEROA. 19

TO LET — 6-ROOM UPPER FLAT; MODERN, instantaneous heater; gas range; light on both sides; no children; rent $25. 338 S. FREMONT AVE. 19

TO LET — ELEGANTLY FURNISHED housekeeping apartments, close in. MRS. E. J. OWENS, 302 W. 1st st., corner Olive, phone 7940. 20

TO LET—4-ROOM FLAT, DOUBLE POLISHED floor, instantaneous heater, best little flat in city; adults; sun all day. Apply 948 W. 18TH ST. 19

TO LET— TWO MODERN 5-ROOM FLATS, on good street, close in to Figueroa and Pico, only $18 each. MINES & FARISH, 315 S. Hill st. 21

TO LET—NEW 4-ROOM MODERN FLAT IN railroad call. No. 2021½ Downey ave.; rent $21, includes water. A. L. SIVYER, 200 Ave. 41. 19

TO LET—4-ROOM SUNNY UPPER FLAT ON hills west of 3rd st. Tunnel light on both sides between 3rd and 4th sts. 1222 ARNOLD ST. 19

TO LET—FINE MODERN FIVE-ROOM flat; new, unfurnished; ten minutes' ride of center of city. Inquire of owner, 1273 W. 22ND. 19

TO LET—LOWER FLAT, 5 ROOMS, PARTly furnished, all modern improvements. F. O. ENGSTRUM, 801 H. W. Hellman Bldg. 21

TO LET — HIGH-GRADE 4-ROOM FLAT, no children; 1 block west of Figueroa, between 11th and 12th. Inquire 1129 TRENTON ST.

TO LET — CLOSE IN ON SPRING ST., that modern upper 6-room flat with bath. 736½ S. SPRING ST., key at 734 S. Spring. 19

TO LET—$18; BEAUTIFUL SUNNY SITting-room, bedroom, kitchen, new gas range, bath, electric light. 712 CERES AVE. 28

TO LET—5 ROOMS, NEW, AT 1118½ SAN Pedro st., rent $25. W. H. OBEAR, 401 O. T. Johnson Bldg., 236 S. Broadway.

TO LET—SUNNY 6-ROOM FLAT; ALL MODern conveniences, lawn, adults; rent $30. 1904 W. EIGHTH. Tel. Main 6062. 20

TO LET—ELEGANT 5-ROOM FLAT, HARDwood floors, complete in every way. Call mornings. 686 WESTLAKE AVE. 19

TO LET—$30; MODERN 5-ROOM UNFURnished, close to Westlake Park, rooms large

TO LET— Furnished Flats.

TO LET — $30; UPPER FURNISHED FIVE-room, modern flat, 1162½ Grand ave.; water included, back screen porch; large yard. JESSE H. ARNOLD, 117 S. Broadway. 19

TO LET—NICELY FURNISHED FLAT, 4 rooms and bath. Gas for cooking and lighting; pleasant and homelike. Adults. Please call after Sunday. 1824 HOPE ST. 19

TO LET — $16; 3 ROOMS, HOUSEKEEPING, completely furnished; hot water, gas range; phone, bath, in new building. 234 S. FIGUEROA, also 304 N. Fremont.

TO LET — THE TOURAINE, 447 S. HOPE st., furnished suite of 2 living rooms, 2 bedrooms, dining-room, buffet, kitchen, close in, yet out city's noise.

TO LET—CHEAPEST 5-ROOM FLAT IN city. University district, excellent car service. For terms apply by mail only to C. 918 W. 8TH ST. 19

TO LET—4-ROOM FLAT, MODERN, SUNNY, NEW FURNITURE for sale CHEAP. Money-maker to right person. 923 W. 11TH ST., upstairs. 19

TO LET—NICELY FURNISHED 5-ROOM flat, modern, close to business center, 5 minutes' from 2nd and Spring. Call at 116 S. HOPE. 19

TO LET — NICELY FURNISHED 6-ROOM sunny flat; electricity, bath, gas, instantaneous heater; walking distance. 'Phone MAIN 2234. 19

TO LET—COMPLETELY FURNISHED, new, modern, 6-room flat, $32; 3 blocks west of Figueroa. 462½ BIXEL. 'Phone Red 3011. 19

TO LET—COMPLETELY FURNISHED MODern flat, location high, good surroundings, near in. 1653 INGRAHAM ST. 21

TO LET—4-ROOM FURNISHED FLAT AND bath, $18, all outside rooms, sunny and bright. 111 W. 14TH ST. 19

TO LET—FURNISHED HOUSEKEEPING suites, 2 and 3 rooms, with kitchen. 1000 S. HOPE. 20

TO LET—2816 S. MAIN; SECOND FLOOR; 5 rooms, or lower flat, 4 rooms. 19

TO LET— Rooms and Board.

TO LET—HOTEL OLIVE; NEW FIRST-class family hotel; every room new, clean; outside windows and sunny; close in, walking distance, homelike; between 2 car lines; southwest; good dining room service; rates very reasonable. MRS. E. J. SHAFER, 921 South Olive st., Home Phone 5305. 19

TO LET—ROOM AND BOARD FOR CONsumption or other invalids, pleasant ranch home on sunny slope of foothills; 1½ miles from Garvanza car line; fresh eggs, Jersey cream and butter in addition to good board. Prices reasonable. E. H., GARVANZA STATION. 19

TO LET — FIRST-CLASS BOARD AND lodging, overlooking most beautiful park in city, within easy reach of business center; special accommodations and treatment for invalids if required. HOTEL HYGIA, 2033 E. 4th st. Dr. Carrie Shelton, manager and proprietor. Park 1497.

TO LET—WANTED, 2 GENTLEMEN OR 2 business women to occupy large pleasant

TO LET— Rooms with Board.

TO LET—A NURSE, HAVING A NICE, cosy home, wishes to take an elderly lady or invalid to care for. HOME 'PHONE 23942. 20

TO LET—SUNNY ROOMS, WITH BREAKfast and dinner, in private modern home, $30 and up per month, near Westlake Park. HOME 8061. 19

TO LET—ROOMS AND BOARD IN PRIVATE family, from $25 up; also table board, $5 week; close in; no signs. 1114 S. GRAND AVE. 23

TO LET—NEWLY FURNISHED ROOM FOR adult only; board if desired. Latest modern conveniences in the house. 729 W. 11TH ST. 21

TO LET — ROOM AND BOARD, $7 PER week and up for one and $12 per week and up for two. OGDEN HOTEL, 343 S. Olive.

TO LET—LONE WIDOW AND DAUGHTER have nice rooms with good table board. 519 SANTA FE AVE., or 'Phone Red 8717. 19

TO LET—ROOM AND BOARD, $20 PER month; healthy location, 421 N. FREMONT AVE. Phone Red 1806. 19

TO LET—A FURNISHED FRONT ROOM with board for two gentlemen or man and his wife. 455 S. AVENUE 21. 19

TO LET—ROOMS FROM $1 TO $3 A WEEK; board $3 a week. THE LAURELTON, 849 Hemlock, corner E. 9th st. 19

TO LET — BOARD AND ROOM FOR TWO young men in nice new home; very reasonable. 1231½ W. SEVENTH ST. 19

TO LET—FURNISHED ROOMS WITH OR without board in private family, everything first-class. 646 W. 15TH ST. 19

TO LET — NICE SUNNY ROOM WITH board for two people; home cooking. 1308 ORANGE ST., Home 7690. 20

TO LET — WELL FURNISHED LARGE, sunny front room with good board, private house. 820 S. FLOWER. 19

TO LET — NICE SUNNY FURNISHED room with or without board, private family. Apply 964 W. 22RD. 19

TO LET — NICE SUNNY ROOM WITH board for 1 or 2 people; home cooking. 1308 ORANGE ST. 28

TO LET—NICELY FURNISHED ROOM IN private home, with or without board. 1510 S. HOOVER. 19

TO LET — FURNISHED FRONT ROOM and board for gentlemen. 1635 TRINITY ST. 19

TO LET—NICE SUNNY ROOM AND BOARD in private family. 1206 S. FLOWER ST. 20

TO LET—LARGE SUNNY FRONT ROOM with board. 1231 S. OLIVE. 19

TO LET— Houses.

TO LET — HOUSE OF 9 ROOMS ON W. Adams Heights, new and modern, will put in furnace if leased for one year or more; price $45 per month. Inquire at 304 MASON BLDG., corner 4th and Broadway. 21

TO LET—RENT $14 WITH WATER, SIX-room house, good repair; bath; walking distance. 1028 BARTLETT ST., block east

TO LET— Houses.

TO LET—

TO LET—

TO LET—

IN BEAUTIFUL HIGHLAND PARK.

7 AND 8-ROOM MODERN DWELLINGS.

ALL REASONABLE PRICES.

MOST HEALTHFUL SPOT IN THE CITY.

NEAR PASADENA CAR LINE, ONLY 5c FARE; 7-MINUTE SERVICE AND ONLY 20 MINUTES' RIDE TO FIRST AND MAIN STREETS.

INQUIRE OF THE PRUDENTIAL IMPROVEMENT CO.,

19 101 N. BROADWAY.

TO LET—
JONES & RYDER LAND CO.,
Rental Department.

Unfurnished Cottages.

$20—5 rooms, near 7th and Central.
$15—7 rooms, 841 W. 25th st.
$10—3 rooms, near 11th and Central.
$20—6 rooms, near 11th and Sentous.
$20—6 rooms, Stanford avenue.
$18—6 rooms, Buena Vista street.
$10—4 rooms, Albany street.
$21—6 rooms, Grand avenue.
$12—6 rooms, First and Alvarado.
$18—5 rooms, Ruth avenue.
$30—5 rooms, Hoover, (new.)
$27—7 rooms, Central avenue.
$25—5 rooms, Union avenue.
$25—6 rooms, near Valencia and 11th.
$25—6 rooms, Elden ave., near Hoover.
$25—6 rooms, 1533 Hoover street.

JONES & RYDER LAND CO.,
Ground Floor. 218 W. Third st.
Tel. Home 769 or Main 2531.
19

TO LET—
5-room cottage, modern in every respect, ten minutes' walk from First and Spring; rent $21.

5-room cottage on West 2nd street, modern, close to Hill street, rent $22.

6-room modern cottage on Figueroa, close in; rent $30.

8-room residence, near Grand ave., close in; rent $45.

9-room residence, suitable for letting rooms, having six separate entrances. 5 minutes' walk from First and Broadway; rent $45.

JONES & RYDER LAND CO.,
Ground Floor. 218 West Third st.
Tel. Home 769 or Main 2531.
19

TO LET—HOUSES, FLATS, STORES.

TO LET— Houses.

TO LET—6-ROOM RESIDENCE, CLOSE IN, for $19 monthly; also others everywhere, large or small, vacant or furnished, to let, and many special bargains for sale. See PHOENIX REALTY CO., 202 and 204 Grant Bldg. 19

TO LET—ONE-HALF OF HOUSE, 3 LARGE sunny furnished, unfurnished or partly furnished rooms, yard, etc. No objection to children; reasonable. 1325 W. SEVENTH. 19

TO LET—
We advertise a new list of unfurnished HOUSES, COTTAGES, FLATS and STORES every SUNDAY. If you wish an up-to-date list call at our RENTAL DEPARTMENT.
JONES & RYDER LAND CO.,
25 Ground Floor, 218 W. Third st.

TO LET—IF YOU WANT TO RENT THE SWELLEST 5-ROOM COTTAGE IN THE CITY FOR $30 MONTHLY, WATER FREE, TAKE BOYLE HEIGHTS (TRACTION) CAR TO 1604 EAST 4TH STREET. 19

TO LET—$10 MONTH, FOUR-ROOM CALifornia house, water included; good location. M. A. WESNER, 120 N. Spring st. Home phone 1874. 20

TO LET—6-ROOM COTTAGE, BARN, WITH 4 stalls, 2 lots, suitable for chickens, $8 in advance. 3-room cottage, $12. Apply OWNER, 1039 Jasmine st. 20

TO LET—NEW 5-ROOM COTTAGE, LOT 60x130, sightly location, $18. No. 1382 Sunset blvd. H. C. WOODWARD, 429½ S. Broadway. 19

TO LET—NEW MODERN 3-ROOM BUNgalow; price $11. 1069 W. 46TH ST., ½ block from University car line. Phone Main 7288. 19

TO LET—NEW 8-ROOM HOUSE, CORNER Fifth and Monte Vista st., Highland Park. Tel. West 834. G. W. E. GRIFFITH, E. Avenue 58. 19

TO LET—TWO-ROOM HOUSE, $6; ANOTHer $5; 3-room, $10; 4-room, $15; 5-room furnished, $22. DOLLEY & DODGE, University Station. 19

TO LET—4-ROOM HOUSE, NICELY FURnished for housekeeping; bath, gas and electricity; rent $23 a month. 460 N. BEAUDRY AVE. 19

TO LET—HOUSES, 3, 4, 5, 6-room cottages, all southwest near car line, in good location. OSBORN & HOPKINS, 4306 Vermont ave. West 2752. 19

TO LET—MOST ATTRACTIVE THREE and four-room houses in city for the price; walking distance; summer rates. 121 HEWITT. 20

TO LET—5-ROOM COTTAGE, 1241 DEWEY ave., gas range, bath, $15 month, key at house. Inquire 1745 W. 23RD. W. F. Hills. 19

TO LET—7-ROOM HOUSE AND BATH, 1447 E. Washington; all modern improvements. Inquire OWNER, 1409 E. Newton; rent reasonable. 19

TO LET—$11 PER MONTH, INCLUDING water, 4-room bungalow; new, neat and clean. CRITES & MYERS, 107 S. Avenue 64.

TO LET — NEW HOUSE AT 2624 N. SICHel; 2 rooms below, 2 rooms upstairs; sewer, water and gas; $10.50; water paid; adults

TO LET— Houses.

TO LET—A TWO-ROOM CABIN; FINE chance for garden. Apply 852 WATERLOO ST. 19

TO LET—$12, WITH WATER, FOUR-ROOM cottage. 732 DUCOMMUN ST. Door open. 20

TO LET—NICE 2-ROOM COTTAGE, RENT reasonable. Apply 2144 E. EIGHTH ST. 19

TO LET—A 5-ROOM COTTAGE, $18. 924 COTTAGE PLACE. Home 3022. 19

TO LET—7-ROOM HOUSE, UNFURNISHed, close in. 711 W. SIXTH ST. 21

TO LET—NEW 5-ROOM COTTAGE, MODERN improvements. 726 E. 17TH ST. 20

TO LET—7-ROOM COTTAGE, 309 N. BUNKER HILL, $25. 20

TO LET—FOUR-ROOM COTTAGE. CALL at 912 E. 32ND ST. 20

TO LET—8-ROOM HOUSE, $10, REAR, 938 BLAINE. 20

TO LET—5-ROOM HOUSE, 1250 E. 8TH ST.; $14. 20

TO LET— Country Homes.

TO LET — 2-ACRE HOME, 7-ROOM HOUSE, barn and trees; near Brooklyn ave. and Bridge sts., only $25 per month. N. TREOSTI, 162 Court. 19

TO LET— Furnished Houses.

TO LET—5-ROOM COMPLETELY FURNISHed cottage, with piano and sewing machine; rent $28.50, water included. 2108 ELLENDALE AVE. Take Washington or W. Adams car. 19

TO LET— Furnished Houses.

TO LET—HOUSES, FLATS, STORES,
FURNISHED AND UNFURNISHED.
COME DIRECT TO A RENTAL FIRM
GET LOCATED
WITH LEAST TROUBLE AND DELAY
LISTS AND INFORMATION FREE.
CHOICE LISTS HOUSES ALSO FOR SALE
WRIGHT & CALLENDER,
223 S. HILL ST., Wright & Callender Bldg.

TO LET—
FURNISHED COTTAGES.
$20—4 rooms, Welcome st.
$20—5 rooms, E. 21st st.
$15—4 rooms, Hough st.
$20—4 rooms, Towne ave.; "A-1"

Liners.

TO LET— Furnished Houses.

TO LET—FURNISHED, 6-ROOM MODERN, up-to-date house, piano included; reference required. PARKE & ARMSTRONG, 2629 S. Main. 19

TO LET—5-ROOM MODERN COTTAGE partly furnished, 1801 Reid st. Apply on PREMISES today or Sunday. No small children. 19

TO LET — NICELY FURNISHED HOUSE, electric lights, gas range, close to 3 car lines. 2622 E. SECOND ST., Boyle Heights; no children. 1

TO LET—4-ROOM HOUSE, NICELY FURnished for housekeeping, bath, gas and electricity; rent $25 a month. 469 N. BEAUDRY AVE. 20

TO LET—4-ROOM FURNISHED COTTAGE in S.W. near Valencia and 11th sts. For particulars see W. TURNER, 1424 W. 11th st. 19

TO LET—NEW MODERN 8-ROOM HOUSE, good location, southwest, will lease for 4 months or 1 year. 1968 GRATTAN. 'Phone 1841. 19

TO LET — 8-ROOM HOUSE, COMPLETELY furnished; large sunny rooms, 1939 PARK GROVE AVE., just north of St. James Park. 20

TO LET—FURNISHED, 5-ROOM SUNNY cottage, gas, $25 month; 1014 ALBION, bet. Aves. 19 and 20. MRS. INGALLS. 19

TO LET—$25; COMPLETELY FURNISHED, 5-room modern cottage, 102 E. AVE. 36. Corner Pasadena ave. 21

TO LET—COTTAGE 5 ROOMS, MODERN. Inquire 124 E. 23D ST. Adults. Owner, Tel. Blue 2616.

TO LET—FURNISHED HOUSE, 11 ROOMS, adults only; references. 1367 S. FLOWER. 20

TO LET—6-ROOM NEATLY FURNISHED cottage with gas and bath. 127 W. 17TH ST. 20

TO LET—A 12-ROOM HOUSE, COMPLETELY furnished, reasonable. 1325 S. FLOWER ST. 19

TO LET—NEW 5-ROOM FURNISHED COTtage, lawn, close in. 1047 OVERTON. 20

TO LET—COMPLETELY FURNISHED 5-room cottage. 706 N. GRAND AVE. 20

TO LET—3 FURNISHED ROOM COTTAGE, sunny. Inquire at 1249 ARNOLD ST. 20

TO LET—FURNISHED, 5-ROOM COTTAGE; gas, electricity, lawn. 1808 GIRARD ST. 20

TO LET— Stores, Offices, Lodging-houses.

TO LET—
STORES, OFFICES AND WAREHOUSES.
COME DIRECT TO
A RENTAL FIRM.
WRIGHT & CALLENDER,
323 S. HILL STREET.

TO LET—
Modern stores,
544 S. Broadway.
207 Mercantile Place, near Spring.
222 Mercantile Place, near Broadway.
2 large front offices, $25 per month.
2 fine stores, $75 per mo. near 5th and Spring.
C. WESLEY ROBERTS,
Home 4634, 263 Mercantile Place.

TO LET — PART OF GLOVE STORE, 421 S. Broadway, 2 doors from Broadway Department store, with window space, $75 to $125 per month. Inquireat GLOVE DEPT., Goetz Glove Co. 20

TO LET—APARTMENT-HOUSE, VERY MODern, just completed, 60 large rooms, 30 kitchens, every known convenience; most beautiful view in this city, as it's situated on top of the hill; lease will be given to desirable tenant at low rental; open today for inspection from 2 to 5. 123 S. BUNKER HILL. Home 9022. 19

TO LET — WE HAVE 6 STOREROOMS, fine location, suitable for any business; market, grocery, drug store or shoe store; post-office in same building; also 27 rooms upstairs; lease 3-5 years; cheap rent. One or 2 sunny furnished rooms. 747 E. Washington. FERREL & FERREL, 312 Byrne Bldg. 19

TO LET—
OFFICE ROOM.
GROUND FLOOR—WELL LOCATED.
ONLY $30 A MONTH.
Room for 3 desks with counters.
R. K. LINDLEY & SON,
19 235 West Fourth st.

TO LET—
1 meat market, $15.
2 stores, each, $15.
21 rooms, $40.
Cor. Wesley and W. Jefferson sts. Owner HOME 6324.

TO LET—HALF OF LARGE STORE BLDG. at 712 S. Broadway, across from Lankershim Hotel. Apply CITY ELECTRIC CO., 424 W. 7th, Main 1722. Home 4082. 19

TO LET—STORE ROOM, 408 SAN PEDRO st., new brick building, suitable for light manufacturing; $22.50 monthly; will give lease 1 to 2 years; also large loft; fine light; fine place for some light business. CARROLL J. DALY & CO., 211 W. First st., owners. Home 6296; Main 736. 19

TO LET—
RYDER REALTY CO.,
226 Mercantile Place.
Special—We will build on S. Hill st., close in 100 or 200 rooms. See us about it.
RYDER REALTY CO.,
226 Mercantile Place.

TO LET—FOR TERM OF YEARS, ST. Francis, new, modern apartment hotel, 61 rooms with private baths, cor. Broadway and 10th st., close to business center, theaters, etc., walking distance. Inquire on premises, 206 W. 10TH. 21

TO LET — DESK ROOM IN REAL ESTATE office, central location, window for sign; this is a front room, fine location; rent reasonable; builder preferred. Call 218 MASON BLK., cor. 4th and Broadway, 'phones Home 3421, S. Main 2127.

TO LET — CENTRALLY LOCATED MODernized stores at Anaheim; suitable for general merchandise, including fixtures, counters, etc. H. DEUTSCH, owner, 117 South Broadway, L. A. 19

TO LET—WELL FURNISHED FRONT OFfice, one of the best locations in the city, also use of 'phone, and if party wished can arrange for use of connecting private office. 302 WILSON BLDG, First and Spring. 19

TO LET—$15, NICE STORE, NO. 1402 WEST Pico st., suitable for any kind of business; long lease. H. P. ERNST, room 306 Tajo Blk., corner 1st and Broadway. 19

TO LET—OFFICE IN COPP BLDG.; ELECtric light, telephone, janitor; running water; $20 a month. Inquire at ROOM 416. Also store, Broadway, near Fourth, $175. Spring, near Fourth, $150. 19

TO LET—DESK ROOM OR PART OF FIRST class office (no real estate agents need apply,) for $2 weekly, up one flight at elevator, cor. Broadway and 4th st. See PHOENIX, 202 Grant Bldg. 19

TO LET—
Desk room, 309 FROST BLDG. 19

TO LET—HALF OF NICE OFFICE WITH use of telephone, on second floor of one of the best office buildings in the city. Address V, box 91, TIMES OFFICE. 19

TO LET—STORE, S. MAIN ST., BETWEEN 22d and 23d sts.; will erect building to suit on lot 30x150 to alley; lease for term. GIRDLESTONE, 121½ S. Broadway. 19

TO LET — MEAT MARKET CONNECTED with large grocery; a good business is already here for a good man. HITE'S GROCERY, Sixth and Figueroa. 19

TO LET—CORNER STORE, ART SCHOOL bldg., corner Sixth and Alvarado, overlooking three hotels; very small rent; good chance for restaurant or barber. 19

TO LET — WANTED YOUNG LADY TO rent office with me for studio purposes, or strictly office work; references exchanged. Address LADY, 1629 Hoover st. 19

TO LET—2 NEW STORES, CORNER CENtral ave. and 15th st.; suitable for any business; rent will be made right; come quick. OWNER around corner. 19

TO LET—TO DRUGGIST, A FINE CORner on 10th st. and Dewey ave.; am building and will build to suit tenant. Apply to OWNER, 2319 W. 10th. 19

TO LET—IF YOU WANT A HOUSE, FLAT, cottage, storeroom, office or lodging-house, we have a full list. ALEXANDER RENTAL CO., 329 W. Fourth st. 19

TO LET—DESK ROOM IN OUR MAIN OFfice; no real estate space. AISBITT-BLAKE-SHOEMAKE CO., 126 S. Broadway, Chamber of Commerce Bldg. 19

TO LET—STORE, ALL SHELVED IN CONnection with the most complete feed yard in the city, all under cover. JOHN BEGLEY, 2623 Central ave. 19

TO LET—2-STORY BRICK, 40x165, GOOD elevator, suitable for wholesale business, 236 and 238 Aliso st. W. A. JOHNSON & CO., 109 S. Broadway. 19

TO LET—THREE CONNECTING OFFIrooms at 124½ S. SPRING ST., suitable for professional or light business. Apply at ROOM 3. 19

TO LET—22½x130, NEW STORE, 1113 SAN Pedro st., with large lot in rear; rent $25. W. H. OBEAR, 401-403 O. T. Johnson Bldg., 124 S. Broadway.

TO LEASE—A NEWLY BUILT SMALL HOtel, unfurnished; fine location at Avalon, Catalina Island. Inquire 834 W. WASHINGTON ST., city. 19

TO LET—THE NEW ARDMORE, MODERN housekeeping apartments furnished, private bath, rent reasonable. 941 POTTER PARK AVE. 19

TO LET—STOREROOMS WITH 2 LIVING rooms, $12 month. 2201 CENTRAL AVE. 20

TO LET— Stores, Offices, Lodging-houses.

TO LET—
—STORES—
Fine storerooms on Main st., near Sixth; size 25x85; rent reasonable; long lease; every convenience.
For particulars see
EDWARD D. SILENT & CO.,
Members Los Angeles Realty Board.
Est. 1885. 216-218 W. Second st.
19

TO LET—WE WILL ERECT MODERN 5 OR 6-story brick hotel or apartment building to suit tenant on Olive st. between 5th and 6th, facing Central Park, lot 60x165, will lease for 5 to 10 years. ROBERT MARSH & CO., 302-3 H. W. Hellman Bldg. 19

TO LET—
FINE LOCATION FOR CAFE.
CAFE. CAFE. CAFE.
ENTIRE GROUND FLOOR
OF BUILDING 341 SOUTH HILL ST.
FINE LIGHT.
SIZE ABOUT 28x130.
HILL STREET. HILL STREET.
BETWEEN THIRD AND FOURTH STS.
THIS ROOM WILL BE FITTED UP
IN FLEMISH FINISH,
BURLAP ON WALLS,
FINE FIXTURES, ETC.,
TO SUIT TENANT.
LONG LEASE IF DESIRED.
MINES & FARISH,
BOTH 'PHONES, 315 S. HILL ST.
—1457— (GROUND FLOOR.)
19

TO LET—
FIVE-STORY BRICK,
SIXTH ST., BETWEEN
SPRING AND BROADWAY,
IN HEART OF TOWN.
LARGEST FLOOR SPACE IN CITY.
RENT REASONABLE; 5 YEARS, LEASE.
WRIGHT & CALLENDER,
SOLE AGENTS,
19 323 S. HILL ST.

TO LET—
We have a bargain in a new and modern rooming-house near Central Park; 51 large, airy rooms, stationary wash basins, hot and cold water, electric call bells, gas heating stoves, etc. This is a good proposition and it will pay you to investigate. For further particulars see
W. I. HOLLINGSWORTH & CO.,
Suite 314-316 Wilcox Bldg.

TO LET—STORES AND OFFICES—

We have the best Ocean Front corner in Long Beach, size, 60x100, where we will build a first-class building, suitable for a cafe, or other business, for a responsible tenant. Also ground lease on corner opposite, size 60x90, for terms of 5 years.

E. RIVEROLL COMPANY,
211 H. W. Hellman Bldg.
19 Main 2303. Ex. 53.

TO LET—
Fine large apartment-house, on the hill, close in, just completed, and will be a great money earner at the rental offered.
Large, well-lighted store on Broadway, near The Times office, only $100; just the place for a fine restaurant.
Lot on San Fernando st., between Alpine and College, 75x83 feet; will lease for a term of years or build to suit tenant.
See us for rooming-houses and stores.
THOMAS BROS. & METCALF,
20 816 Grant Bldg., 4th and B'way.

TO LET—IF YOU WANT A STORE WHERE THERE IS BUSINESS, COME TO UNION SQUARE.
The only outside section where business is concentrated within THREE BLOCKS.
The only section that has a BANK.
Has streets lighted bright as DAY.
We have several stores in new brick BANK BUILDING.
BROWN & SON, Union Square,
19 2405 Hoover, corner 24th st.

TO LET—
SPLENDID LOCATION ON
SPRING ST. BET. THIRD AND FOURTH.
26x75.
SUITABLE FOR
MILLINERY, CLOAKS AND SUITS,
SHOES, ETC.
R. A. ROWAN & CO.,
200 H. W. HELLMAN BLDG. 19

FOR SALE — AT A BARGAIN; LEASE OF A FINE MODERN OFFICE BUILDING, JUST COMPLETED; 2 FINE STORES, 25 ROOMS. ENOUGH ROOMS ALREADY RENTED TO MORE THAN PAY. NEAR THIRD AND BROADWAY. A SNAP FOR LITTLE MONEY. WILL PAY PURCHASER $12,000 PROFIT. MUST BE SOLD AT ONCE. WRIGHT & CALLENDER, 323 S. HILL ST. 19

TO LET—ROOM FOR RESTAURANT, ALtogether finest room and location in city; unique in many respects. J. W. EDDY, Angels' Flight, 'Phones 6013, Main 2391. 19

TO LET — A CORNER OFFICE IN THE Trust Bldg., northeast corner Second and Spring. Apply 322 TRUST BLDG., phone 2790.

TO LET—I WILL RENT HALF MY SUNNY office, fronting Broadway for $10 per month to good party. Apply 223 BYRNE BLDG. 19

TO LET—PART OF STOREROOM OR desk room with good window, at 214 FRANKLIN ST., opposite Station C. 19

TO LET — PART OF OFFICE FOR RENT, both 'phones; good light, low price, 708 O. T. JOHNSON BLDG., city. See Goodale. 19

TO LET—STORE, THIS IS A SPLENDID LOcation for drugs. THE WALERS BLDG., cor. 9th and Central ave., room 2. 19

TO LET—STORE, NO. 522 SPRING ST. Phone Home 7768.

TO LET—OFFICES AND ROOMS FOR ALL legitimate business, prices reasonable to right party. Call at 453½ S. SPRING ST. room 12, Home 3533. 19

TO LET—CHOICE DESK ROOM OR PART large office. Apply ROOM 6, Orpheum Theater Bldg.

TO LET—STORE, CORNER PICO AND Albany; good location, low rent. Inquire of Owner, 1311 ALBANY ST. 19

TO LET—1 OFFICE LEFT FRONTING ON Broadway; also fine outside rooms for $7.50. 130 N. BROADWAY. 20

TO LET— Stores, Offices, Lodging-houses.

TO LET—FINE OUTSIDE OFFICE, PRETtily furnished, if taken at once, 512 BRADBURY BLDG. 20

TO LET—UNFURNISHED ROOMS FOR OFfices, EMPIRE BUILDING, 230 Franklin st. Main 1892. 19

TO LET—TWO LARGE STORES, 1444 AND 1446 SAN FERNANDO ST. 20

TO LET—LARGE FRONT OFFICE, $15. E. C. WOODWARD, 429½ S. Broadway. 19

TO LET—STOREROOM AT 429½ S. BROADway, inquire 9TH AND MAPLE.

TO LET—DESK ROOM WITH USE OF 'phone. 612 H. W. HELLMAN BLDG. 22

TO LET—STOREROOM, APPLY 415½ SOUTH SPRING. 21

TO LET—BASEMENTS, LARGE OR SMALL. 227 S. MAIN ST. 19

TO LET — FINE STORE, 30x100. 613 S. BROADWAY.

TO LET— Beach Property.

TO LET—AT OCEAN PARK, TWO LARGE rooms; will give breakfasts. Address BOX 1131, Ocean Park. 19

TO LET— Farming Lands.

TO LET—$750 FOR THE SEASON, FIFTY acres deciduous fruits in full bearing, Ontario.
$200—45 acres, 40 in full bearing apricots and peaches, near Toluca.
$175—38 acres, 22 in assorted fruits and vines, near Elsinore Lake.
$130—Until Jan. 1, 8 acres, good buildings, under water ditch, in Vineland.
$300—50 acres grain land near Colton, no buildings but good land.
$90—40 acres good level grain land right at Perris, 1½ miles N.E.
$17.50—Per month, new 4-room house, 4 large lots (Los Angeles,) chicken ranch.
19 W. J. BRYANT, room 210 Byrne Bldg.

TO LET—TULARE LAKE LANDS FOR this crop year; don't you want to join a syndicate to crop several sections with wheat? 40 to 70 bushels last year; prospects bright for this; can contract to put in and harvest at reasonable figures; only small amount of cash per acre necessary; no better proposition; see us at once. TOMPKINS & CO., 461 Bryson Block.

TO LET — 6 ACRES COVERED WITH choice full bearing fruit trees, 1½ blocks from electric car; 5c fare; 8-room modern house; plenty of flowers and plenty of water; fine sandy loam soil.
See D. A. VAN VRANKEN, 432 New Chamber of Commerce. 19

TO LET—SNAP, $400 1 YEAR; 5 ACRES, 7-room modern, 2-story house, furnished; also chickens, ducks, farming utensils, modern home; walking distance from public and High Schools, church and stores; renters must give reference. COOPER & CUDDEBACK, 218 S. Broadway, room 237.

TO LET—1½-ACRE CHICKEN RANCH; plenty of water free; fencing and buildings on the place for sale cheap. Take Garvanza car to 28th st.; 2 blocks east. Apply Sunday. F. M. FORTUNE. 19

TO LET — 10 ACRES NEAR TROPICO, fine strawberry land; water and on main road. IRISH & CHANDLER, 113½ South Spring st. 19

TO LET—AT LAKE ELSINORE, HOT Springs, Riverside County, 70 acres foothill land; developed mountain water, good cottage, some furniture, low rent. 1421 W. 25TH. 19

TO LET—30-ACRE RANCH, $300 PER year; crop and stock for sale; ¾ mile southwest of Gardena, near Redondo car line. R. W. RUDD. 21

TO LET—160 ACRES GOOD FARMING land $1 acre or share crop. 2301 CENTRAL AVE. 20

TO LET—$100, 1½ ACRES, 4-ROOM HOUSE, plenty of water to irrigate. W. M. GRAY & CO., Gardena, Cal. 19

WANTED — $2250, 3 YEARS, IMPROVED city property.
19 TAYLOR, 102 Broadway.

TO LET— Miscellaneous.

TO LET—MODERN BARN, REAR OF RESIdence on alley, gas, water, bath and toilet, 2 living-rooms above, stalls for two horses, plenty of room for wagons inside, also for storage, single man or man and wife, employment for woman part of time, $10 per month, water paid. 516 BIRCH ST., 2 blocks east of Central. Sunset 'phone Main 4394.

TO LET—2½ ACRES WITH 4-ROOM HOUSE, near Alamitos Park, Long Beach, all the fruit and berries, suitable for chickens, $10 per month. Owner 490 E. 28TH, Los Angeles. Phone South 209. 19

TO LET—WILL LEASE FOR FIVE YEARS; lot 95x165, on Grand ave., just north of Seventh st.; good chance for a fine lease. R. W. POINDEXTER, 409 Wilcox Bldg. 21

TO LET—20 ACRES ADJOINING CITY, ALL in raspberries, no buildings, abundance of water, long lease to right party. Address V, box 34, TIMES OFFICE. 19

TO LET — MODERN BARN, GOOD LOCAtion for feed and fuel, barber shop; modern 6-room cottage. TELS. WEST 2053, 24763. 19

TO LET — ALL MAKES SEWING MAchines; expert repairing. ARCADE CO., 404 S. Broadway. 'Phone 4817; Home 2304.

TO LET—A GENTLE HORSE AND TWO-seated surrey, $1.25 per half day, at 1100 W. 9TH ST. Phone Main 3964. 19

TO LET—300 ACRES OF GRAIN AND HAY land for $1 per acre cash or 1-3 of crop. L. C. CROSSMAN, 621 Laughlin Bldg. 19

BUSINESS CHANCES— Miscellaneous.

FOR SALE—
$275—Fruit and cigar stand at Long Beach.
$350—Light grocery and fruit.
$575—Clean stock of groceries.
Invoice, good grocery, about $900.
EASTERN RENTAL CO.,
19 420 Copp Bldg., 218 S. Broadway.

$750—A FIRST-CLASS WATCH AND JEWelry repair man can buy a fine, well-established business, having a monopoly of a certain class of custom; paying $150 per month above expenses; price includes lease at low rent, stock and fixtures, etc. Address V, box 80, TIMES OFFICE. 19

FOR SALE—FINE BAKERY AND DELICAtessen catering to a select established trade; receipts $40 to $60 per day; rent $35; 2 years' lease; if you want a business that will stand investigation look this up. Inquire TOURIST RENTAL BUREAU, room 36, 204 Mercantile Place. 20

MODERN BAKERY FOR SALE—

Price $2600; best brick oven with latest oil burner; good location; large cash counter trade. Sole agents, JONES & RYDER LAND CO., 218 W. Third. Ground floor. 19

$2500—FOR SALE — A WELL ESTABlished grocery business, very desirably located and doing a cash business of $125 per day at good profits; price of stock and fixtures about $2500.
NOLAN & SMITH,
20 228 West Second st.

$15,000—HARDWARE STORE CLEARING $500 monthly; low rent, long lease, principal street, at invoice; it's a money maker; you can try it before you buy; would consider city real estate; owner made enough; wishes to retire. H. P. ERNST, room 306 Tajo Blk., corner First and Broadway. 19

$40000—FOR SALE — A WELL ESTABlished and growing mercantile business in this city; monthly sales over $10,000 at good profits and can easily be increased to $15,000 per month; price about $40000.
NOLAN & SMITH,
20 228 West Second st.

FOR SALE—ELEGANT GROCERY, CHEAP rent, nice new stock, cigars, soda fountain, bakery, candies, no delivery business; per day, $25 to $30; on a corner; new building, will stand investigation; no opposition. Can be made to clear $200 per month; price $1250. DECKER & CO., 702 S. Spring. 19

FOR SALE—GROCERY STORE, DELICAtessen, ice cream, soft drinks, cigars and tobacco, shoe cases, ice box, 2 gas ranges counters and shelvings all go; rent only $35 per month; long lease; centrally located; this is a bargain. Call at ROOM 317, Byrne Block, Third and Broadway.

BRIGHT MAN WITH FEW HUNDRED dollars can make big income on patent article; sells at sight; 400 per cent. profit; exclusive territory, all Southern California; brand new here; goes like hot cakes; owner leaving city; 5 to 6 p.m. only. 530 S. GRAND AVE. 19

FOR SALE—EXCELLENT INCOME INvestment, new, modern thoroughly up-to-date rooming house, 33 rooms; close in, choice location. Rented $140 per month; 5 years' lease. Price $13,000, part cash. Inquire of owner, 531 SAN JULIAN. Home phone 7221.

AM GOING EAST, AND WILL CLOSE OUT my light and profitable business, including horse, wagon, stock, etc.; my loss is your gain; established trade; make offer and start in a profitable business. Call mornings only. 1344 E. 21ST. Am delivering in afternoon. Trade is all cash. 19

FOR SALE—$6000; SPLENDID STOCK GROceries and liquors; no bar; clearing $250 to $300 per month; owner troubled with rheumatism must get out of city; business discounts all bills twice a month; refers to Dun or Bradstreet. Address 2303 FILLMORE ST., San Francisco, Cal. 19

AUCTION SALE OF THE BOYLE HTS. Hand Laundry, 1825 E. First street; Ely Stern will sell this laundry to the highest bidder Monday, Feb. 20, at 10:30 a.m.; good chance to get into a good paying business cheap. AUCTIONEER'S OFFICE, 358-360 Mason Operahouse Bldg. 19

BUSINESS CHANCES— Miscellaneous.

CORWIN, WILSON & THOMPSON.
'PHONE MAIN 5112, HOME 1708.
408-409 BRYSON BLDG.
145 S. SPRING ST.

BUSINESS OF ALL KINDS SOLD.
CITY OR COUNTRY.

—WANTS WHAT YOU HAVE.
SOMEBODY—
—HAS WHAT YOU WANT.

If you have a store or business of any kind you wish sold quickly, without publicity, or want a partner or capital for any legitimate enterprise, call on us, or if you desire to purchase any kind of business, call and see us. We have hundreds for sale all over the city, and in outside towns, some elegant places and genuine bargains. We are headquarters, and our office is a clearing-house for the exchange of every thinkable variety of business opportunities, and can safely say we procure more buyers than any other firm in our line. Our time against yours to locate you, and courteous and attentive salesmen to show you the businesses we have.

CITY TRANSFER, FEED AND FUEL BUSINESS.
This is by far the best business in a good town of 10,000 inhabitants. $775 per month gross profits. The owner agrees to show this average monthly; 12 good horses; plenty of wagons, vans, trucks, and vehicles of every kind, and all the modern equipment necessary for running a high-class transfer, feed and fuel business. Will sell at invoice.
408-409 Bryson Bldg., Second and Spring sts.

JEWELRY AND OPTICAL STORE.
Located on popular Broadway; finely equipped; long lease; will invoice about $7500. If you are looking for something fine in this line, let us show you this one.
408-409 Bryson Bldg., Second and Spring sts.

LUMBER BUSINESS.
For sale at invoice, about $3000 takes this business; fine corner location in a fast-growing district; hundreds of buildings going up in the immediate neighborhood; this place is offered at an unusual bargain and will stand for most thorough investigation.
408-409 Bryson Bldg., Second and Spring sts.

POOL AND CIGAR BUSINESS.
Clears $250 a month; one of the finest pool parlors in the city, well located, has a big cigar trade in connection; willing to let party who wishes to buy investigate to his own satisfaction. See this place before buying.
408-409 Bryson Bldg., Second and Spring sts.

PRODUCE BUSINESS.
Wholesale and retail; fine business, all good stock and fixtures; no bonus; located in a good town, best in the town; making money. About $4000.
408-409 Bryson Bldg., Second and Spring sts.

FINE GROCERY.
Bargain; elegant location; sales average $2500 per month, with $5 per cent. cash; the balance is the best book trade in the city; the stock is clean, new and well selected; elegant fixtures; rent only $30 per month; lease; this is certainly safe and sure and can be bought for $3500.
408-409 Bryson Bldg., cor. 2d & Spring sts.

CHEAPEST RESTAURANT IN CITY.
Considering location, rent and business it is doing, open for close investigation. Here is a place you can make money. It will soon sell at this low price; $450.
408-409 Bryson Bldg., cor. 2d & Spring sts.

ONE-HALF INTEREST IN CIGAR STAND AND BARBER SHOP.
Located in the heart of the city, has a good trade, and worth more money than what we ask; ½ interest can be bought at $750 if taken soon.
408-409 Bryson Bldg., cor. 2d & Spring sts.

TRANSFER BUSINESS.
One-half interest one of the best stands in the city, old established trade and partner remaining has many years' experience; $2500 only.
408-409 Bryson Bldg., cor. 2d & Spring sts.

RESTAURANT IN COLLEGE TOWN.
The location is excellent, the equipment cannot be beat, and the business is good; if you are looking for a restaurant that is doing business all the time, and want to make money, see this one.
408-409 Bryson Bldg., cor. 2d & Spring sts.

CORNER CIGAR STAND.
$600—This is one of the best little cigar stands in the city, doing a good business; good fixtures; this is only half price for it. The rent is reasonable.
408-409 Bryson Bldg., cor. 2d & Spring sts.

BAKERY—BAKERY.
$1250—Buys this and they are doing $40 per day store trade.
408 Bryson Blk., Second and Spring sts.

BARBER SHOP, $750.
Price just cut from $1000 to $750 and a trade that is clearing $175 per month, no bonus, but will show you actual value.
408 Bryson Blk., Second and Spring sts.

2 GENERAL MERCHANDISE STORES.
$3500—Or invoice, buys a fine new stock of general merchandise, in a good town; will sell building and 2 lots for $1500 extra, or lease the building; $6000 buys general stock, lumber business, livery, blacksmith, etc. This place is doing over $100 per day and nets 25 per cent. profits.
408 Bryson Bldg., Second and Spring sts.

GOOD INVESTMENTS.

Boarding-house, 30 rooms	$1200
Bakery, out of town	$ 850
Barber shop	$1100
Billiard and pool	$1200
Cigar stand, sales $22 per day	$1850
Cigar stand, close in	$ 350
Confectionery, soda fount., grocery	$ 650
Candy, fruit and cigars	$ 425
Dry goods, invoice	$1500
Dry goods, sales $15,000 year	$2000
Drug store, fine place	$2500
Delicacy and bakery	$ 550
Feed and coal	$1100
Furniture, new and second-hand	$ 700
Livery stable, $400 per mo., clear	$7500
Hand laundry	$ 400
Laundry route, $30 a week clear	$ 550
Lumber yard	$ 425
Meat market, out of town	$ 700
Meat market, $70 per day sales	$ 850
Manufacturing business	$11,500
Manufacturing business	$10,000
Manufacturing business	$20,000
Manufacturing business	$1500
Wholesale or jobbing, ½ interest	$3000
Photo studio	$10,000
Piano business, interest	$10,000
Produce, wholesale and retail	$4000
Job printing	$1250
Restaurant and lunch	$ 400
Lunch business	$ 422
Restaurant	$1000
Restaurant, fine place	$4500
Shoe store, out of town	$5000
Stationery store	$ 850
Books, stat. and art store	$15,000
Books, stat. and art store	$ 425
Huckster, wagon and route	$ 425
Road house and gen. store	$5000

CORWIN, WILSON & THOMPSON,
408-409 BRYSON BLOCK,
19 145 S. SPRING ST.

FOR SALE—
Grocery, nice clean stock, living-rooms, good location; price $800.
Delicacy store, cheap rent, $275.
Delicacy store, $40 a day, $450.
Poolroom, Spring st., $500 cash.
Cigar stand, Main st., $350.
Drug store at invoice.
Country newspaper, growing town, $700.
Furniture store, city, $3500.
Dry goods and notions, city, $1200.
Dry goods, country town, $2500.
Rooming-house, 8 rooms, S.W., $285.
Bakery, country, about $1000.
Grocery, country town, postoffice, station agency, express agency, scales, clean stock, invoice about $2700.
Creamery handling 800 to 900 lbs. butter a day, 2 teams, price $2500.
Meat market, growing section of city, trade $25, price $400.
Meat market, best location in S.W., cheap rent, sales $40, price $875.
Bakery business of $35 a day, no better in town, long lease, always made money, price $1000.
Country store and postoffice, 12 miles from Los Angeles, trade of $200 a day, the best country store in Southern California for sale; will take about $12,000.
Beach town grocery at invoice, trade of $100 a day; this is a first-class store and worthy of investigation; will take about $2200.
Jewelry store, old established stand and clean stock, at invoice, about $10,000 required.
Hay, grain, wood and coal yard, in the southwest, at a bargain, location and price are right, about $2000.
Have many others. It will pay you to look at my list before buying.
W. H. CHANDLER,
232 Bryson Block, Second and Spring.
I sell anything if prices are right. 19

UNUSUAL OPPORTUNITY FOR LIFE INSURANCE MEN.
Secure one of our liberal contracts to sell some of the most attractive policies in the market. Reference and bond required.
NATIONAL LIFE INS. CO., U.S.A.,
406-8 Stimson Bldg., Los Angeles, Cal.
A. L. Foster, City Manager.

INSURANCE MEN—Do you want to better your conditions? We offer a fine line of special policies and a most liberal contract. Call and see our city manager.
NATIONAL LIFE INS. CO., U.S.A.,
406-8 Stimson Bldg., Los Angeles, Cal.
A. L. Foster, City Manager.

LIVE INSURANCE AGENTS—Can make all kinds of money on our contract with our fine line of specials. Call and investigate.
NATIONAL LIFE INS. CO., U.S.A.,
406-8 Stimson Bldg., Los Angeles, Cal.
19 A. L. Foster, City Manager.

CHOICE MEAT MARKET IN ONE OF THE best business streets; very old stand; $450.
19 I. D. BARNARD, 116 S. B'dway.

BUSINESS CHANCES— Miscellaneous.

FOR SALE—
A. F. WEBSTER & CO.,
302 Mason Bldg., 4th and Broadway.
Pier ave., and Second st., Ocean Park.
Tel. Main 4690. Home 6921.
We Advertise Only the Good Ones.
We have a wood, coal, hay and grain business which is strictly all right, located on largely traveled street, $450 takes it.
A nice Grocery on corner, reasonable rent, living-rooms connected; nice clean stock; good trade you can have it for $750.
We will make especial mention of small new grocery and fruit store, 2 nice living-rooms, rent $15; good trade; you can get it for $350.
We offer a tiptop bargain in Grocery, Ice Cream Parlor and Bakery goods; nice Soda fountain, reasonable rent; good trade, a corner store; this should sell on sight; you can get it for $1650.
MEAT MARKET.
A fine buy in market; good location; horse, wagon, etc.; on a rushing, close-in street; netting $150 per month; rent $25; lease, etc.; it goes for $900.

Here is one with elegant location, big trade, carrying a big stock, handle full line of meats, poultry, fish, etc.; rent reasonable; long lease, netting from $300 to $350 per mo.; if wanting market see this one at $800.

CIGAR STAND OR STORE.
A fine stand, including brick building, long lease; $600 stock, well insured, which is included in sale; fruit, soft drinks and it all goes for $1500.
A good one on corner, netting from $125 to $150 per month; $650.
Here is one guaranteed to net $150 per mo.; the location is the best, $1500.

IN GROCERIES.
We have one close in, fruit, soft drinks, 2 rooms connected for living; including $300 insurance; this is all right, $450.

A complete grocery, cigars, etc.; nice fixtures, clean stock; good location, $150 profit per month, $1500.

A nice little grocery, new soda fount, ice cream, fruit, etc.; with living-room, lease; rent $25; well located, $800.

DELICATESSEN.
This is well established, good steady trade, No. 1 location; low rent; netting fine profit; you can take it for $1100.
We offer a special good buy in high-grade $700 restaurant and lunch counter; everything brand new, invoices above our price; this is located near fine business corner in new block, under large rooming-house; reasonable rent; 3 years' lease. This is the real thing. See us.
A good little one on Grand ave., netting good profit; a good thing, $175.

LUNCH COUNTER WITH FEW TABLES.
$350—Splendidly located, fine established trade, low rent; long lease, all night service profit $40 per week; can't beat this.
Lunch counter on Broadway; a good one; location the best; good trade; all night service, rent reasonable; $300.
$375—Nice neat fully equipped restaurant; with good lease, etc.; making money.

ELECTRIC POWER LAUNDRY.
Fine equipment; everything necessary; location the best; no laundries near by; one-half interest in this at $1500.

A No. 1 hand laundry, as complete as can be; all machines nearly new; low rent; long lease; a special bargain this.

FEED, WOOD AND COAL.
For the small investment of $225 we can place you in a position to earn $200 per month net.

ROOMING-HOUSE.
For $160 cash you can own the furniture in a 25-room house, earning net $150 to $200 per month; rooms all filled; close in; splendid location for local patronage. long lease, low rent.

Another, but much more elegant rooms, all well filled, and making money; 43 rooms; price $5500; come in and look at this of you want something good.

POOLROOM.
Here is something that will suit; 4 tables, 2 barber's chairs and shops; cigar stand; a good outfit; rent very low; location the best. See us. 19

FOR SALE—
Cigar business, the best buy in the city; fixtures and lease five years; worth alone $500; fixtures about same; stock at invoice; this store has the best prospective location of many uptown stores; we invite attention.

$1650—Cigar and tobacco business; new place; receipts from $15 to $30 per day; good lease; cheap rent.

$350—Cigar and tobacco business; fine little stand; laundry business pays all expenses; clear velvet from cigar business; rent $30.

$250—Cigar and tobacco business; clearing $2.50 per day; rent $16.

$1800—Restaurant, feeding about 200 a day; account of other business owner will sell half interest.

$525—Restaurant and delicacy; receipts $40 per day; rent $25; old established place.

IVETT, with Fred L. Sexton, 508 Mason Bldg., Fourth and Broadway. 19

FOR SALE—NOW IS THE TIME TO WAKE up to the fact that HOWARD & SMITH have thirty-five thousand (35,000) Giant flowered PANSIES to sell and that we want your custom, as we only carry the best. Pansies, Pansies, pansies, pansies, pansies, pansies, Pansies, pansies, pansies, pansies, pansies, Pansies, pansies, pansies, pansies, pansies, Pansies, pansies, pansies, pansies, pansies, Pansies, pansies, pansies, pansies, pansies, Pansies, pansies, pansies, pansies, pansies, Pansies, pansies, pansies, pansies, pansies, Pansies, pansies, pansies, pansies, pansies, Pansies, pansies, pansies, pansies, pansies, pansies, and then some more. Fine strong plants in bloom and in bud, raised from the finest imported seed. It is worth your while to see these as there has been nothing to equal them to date. Enormous flowers and the richest of colors. Northwest corner NINTH AND OLIVE STS. 19

FOR SALE—BY POINSETTIA REALTY CO.
$15,000—Interest in one of the leading hardware stores of this city; this place will stand the very strictest investigation; you should look into this.
$2500—A ½ interest in well paying furniture store.
$2500—Meat market and real estate, or would lease the entire business for a term.
$3000—One of the swellest little dry goods and gent's furnishing stores in Los Angeles; a fine trade; good neighborhood and everything up to date.
$1500—Meat market and fruit stand near P.O.; good business.
$300—Meat market, S.W.
$650—Grocery and fruits, S.E.
$650—Grocery, S.E., 3 living rooms in connection.
$350—Cigars, etc., on First st.
POINSETTIA REALTY COMPANY,
514 Bradbury Bldg.
'Phones—Main 2167, Home 6694. 19

FOR SALE — CHICKEN AND TRUCK RANCHES.
$1200—5 acres completely stocked, at Toluca.
$4500—150x138 feet, on 20th st., with 5-room house.
$2500—300x126 feet, on S. Main st., completely equipped for 1000 chickens, 4-room house, horse, buggies, etc.
$2000—3 acres, completely stocked, good buildings, fruit, etc., 12 miles out.
$2500—5 acres near Gardena, fully equipped, will rent.
$2700—3 acres, 6 miles out, nicely improved.
We have many good bargains in ranches of all kinds that we would like you to investigate.
CADWELL & CO.,
206½ S. Broadway, room 25.

FOR SALE—BUSINESS CHANCES.
$38,000—Machine shop and foundry.
$5000—Hand laundry.
$2500—Livery and feed business.
$2290—Dye works, good location.
$4500—Grocery, everything first-class.
$800—Grocery, good corner, will invoice.
$4500—Restaurant, S. Broadway.
$400—Restaurant, good location.
$700—Restaurant, newly fitted up.
$225—Cigar stand, good location.
$450—Meat market, good business.
$2000—Bakery, cash counter trade $50 day.
$2000—Confectionery store.
If looking for a business of any kind, call and see us.
HEBER & FARNUM,
19 128 S. Broadway.

THIS IS A LEGITIMATE BUSINESS proposition requiring the investment of $1000, but in a manner satisfactory to the investor. Whoever takes up this proposition will be expected to take charge of the office in this city and push the business. We are prepared to conclusively show that this proposition for the amount invested, is the biggest and best money maker you ever saw. See the O'BRIEN INVESTMENT CO., 546 Douglas Bldg. Established 1892. 19

FOR SALE — PRINTING PLANT DOING good business; easy terms to right party. Address at once A, box 137, TIMES OFFICE. 19

GREENHOUSE FOR SALE—A FINE LOT covered with greenhouses for sale at the price of the lot. Call up HOME 4287, Main 2067.

FOR SALE—BEST CARPENTER SHOP IN city, cheap lease, can sub-rent part, make rent, plenty electric machinery. 440 E. 3RD ST. 19

BUSINESS CHANCES— Miscellaneous.

FOR SALE — $1500, FREE TO YOU; ARE you tired of working for someone else? Would you like to have a profitable business of your own? I have an established cash business (mostly men's goods,) the stock and fixtures will invoice about $6000; good location this city; rent only $25; I have business outside this State that needs attention at once; $4500 will buy this business this month; if you are short of cash I will accept good security for part; here is the opportunity that you have often longed for; but don't delay; better find out about this at once. Address W, box 14, TIMES OFFICE. 19

CAPITAL FURNISHED FOR MERCANtile, manufacturing, industrial and mining enterprises; charters procured in any State or Territory; companies organized and incorporated; loans and partnerships negotiated; meritorious patents financed. We have a large amount of foreign and domestic capital seeking profitable investment, and the ability to successfully finance any meritorious proposition.
THE KERNS COMPANY,
Investment Bankers.
515 Mason Bldg.
Broadway and Fourth sts. 19

FOR SALE—
$1500—Grocery and delicacies, corner East 9th, close in; cash counter sales average over $25 per day; no delivering; lease, rent moderate; will invoice more than price asked.
$7500—Coal, wood and feed yard, long lease, valuable corner; long established large trade; big stock on hand; old age forces owner to retire.
The above will stand a thorough investigation.
L.A.R.B. J. A. FARNSWORTH,
19 206 1-2 S. BROADWAY.

START
THE NEW YEAR
right. Have your books put in proper shape NOW.
Have them audited and a new set started FOR 1905.
Bad book-keeping is like a bad compass. Both mislead you. Many a business is wrecked by bad book-keeping.
Books posted, audited or superintended, $5 up. THE AUDIT COMPANY.
Home phone 2556. Public Accountants.
Office hours, 12 to 1. 220 Byrne Bldg.

IN SALOONS—
I HAVE TWO OF THE BEST PROPOSITIONS IN THE CITY.
If you want a saloon
Don't fail to see me.

$3000—Family liquor store good business; 2 years, lease at low rental; location choice.

$8500—A wholesale liquor business; well established; splendid trade.
FRANK LERCH,
19 121 Henne Building.

FOR SALE—DECIDED BARGAINS.
$500 and up—Grocery stores.
$750 and up—Meat markets.
$350 and up—Bakeries.
$400 and up—Fruit stores.
$300 and up—Cigar stands.
$450 and up—Barber shops.
$1200 and up—Pool rooms.
$1000 and up—Fuel and feed yards.
$1800—Furniture store and mattress factory.
$10,000—Japanese curio store.
$250 to $10,000—Investments, all kinds.
CADWELL & CO., 206½ S. Broadway.

FOR SALE—GRAND OPPORTUNITY FOR good, live, energetic person, with small capital to get into paying grocery business; stock consisting of all clean and fresh fancy and staple groceries, full line of cigars and tobaccos, fruits, candies and soda fountain; will be sold below invoice price; good location; lease if desired. 424 W. SIXTH ST., corner Hope. 19

FOR SALE—BARGAINS; SEVERAL GOOD stores and business places of all kinds sold at sacrifice this week; come talk it over; sell half interest in business, $450; also hotels, restaurants, furnished lodging-houses, and stores, $200 to $150,000; grocery, $1200; cigar business, clear $28.50 weekly, sacrifice $600; general merchandise store, out-of-town, $1600; luncheon, clear $70 weekly; sell interest; electric heater, $1000; half manufactory, $2000. See PHOENIX REALTY CO., 202 and 204 Grant Bldg. 19

FOR SALE—A NEW 29-ROOM HOUSE located near Central avenue and 12th st., completely furnished and rented, income $190 per month, on lot 40x144 to alley, with small house on rear, also rented. Have short option on this and can sell at least $1500 under the market price, and so as to make it pay, right now, 15 per cent. on your money. Half cash will handle it, and it is increasing in value daily. Come and see me. DAN P. WALSH, 317 Byrne Bldg., cor. 3rd and Broadway. 19

$6800
$720 annual income without services, being more than 10 per cent. net on above price. I will sacrifice my handsome, almost new, strictly first-class, thoroughly modern apartment building, close in, select S.W. locality; monthly income $60, no incumbrance; save commission by seeing OWNER, 208 Copp Bldg., 218 S. Broadway. 19

FOR SALE—ONE OF THE BEST BUSINESS opportunities in Southern California; general merchandise stock, located in country town near Los Angeles, doing a large and profitable trade, practically on a cash basis; business well established, expenses light, and a chance to make money rarely to be met with; owner has other interests requiring attention and is retiring. Call on or address H. F. C., 127 S. Spring st. 19

FOR SALE—
COUNTRY HOTEL AND LIVERY.
$5000,
Including Real Estate.
Ten miles from Los Angeles; best-paying hotel proposition in Southern California; good transient trade; nine livery horses; always busy.
W. H. CHANDLER,
232 Bryson Block. Second and Spring.
19

MARTIN'S BUSINESS OPPORTUNITIES—$700, grocery store; $1500, first-class restaurant; $225, cigar stand, laundry agency, pays $30 month; $1000, groceries and meat market combined; $150, cigars and fruit; $750, meat market, only one in 4 blocks, nearly new. 411 GRANT BLDG. 19

WANTED—MAN WHO IS WILLING TO learn something in old-established reliable business, who can invest $300 with services. Owner will teach you the business, and guarantee splendid income of about $150 monthly. Call at Room 1, 355 S. HILL ST., Monday or thereafter. 19

FOR SALE—BARBER SHOP, NEAR 4TH and Broadway; this is something fine; old-established, with the very best of trade; the fixtures in this place cost $800, but as owner must go East, will take $500; $300 cash, balance of $200 on time. See GREENE, Room 1, 355 S. Hill st. 19

FOR SALE — FINE TEN-ROOM HOUSE, fully furnished for housekeeping; rent only $30 per month and bringing an income of $44 per month, with three rooms reserved for my own use; the lease runs for three years; everything new and modern; the price is only $300. Call 2501 CENTRAL AVE. 19

FOR SALE—A FIRST-CLASS DOCTOR'S OFfice and treatment rooms, at Riverside, with modern equipment and a fine practice; paying well; reasons for selling explained; exceptional opportunity; might exchange. For further particulars see G. B. HEMPHILL, 519 Trust Bldg. 19

FOR SALE—½ INTEREST IN OLD ESTABlished commission business in L. A. market, books show good receipts, prefer experienced man to investigate, must sell at once, $900. Also good commission proposition in Pasadena. J. R. KEEL & CO., 206 New Mason Bldg. 19

WILL SELL AT INVOICE AND MAKE cheap rent, our stationery and news business. Desire to confine ourselves to manufacturing, $2000 to $2500 required. Fine location and lease. Books open to those meaning business. Address A, box 142, TIMES OFFICE. 19

AN ACTIVE PARTNER WITH $4000 TO ENgage in a very profitable business enterprise in Los Angeles; this is an exceptionally good opportunity; has absolutely no competition, and offers large returns for money invested. Address C, box 130, TIMES OFFICE. 19

FOR SALE — IN S.W. SECTION, A SPLENdid money-making, high-class grocery business; sales over $3000 per month; rent exceedingly low; stock and fixtures; inventory over $1600. This is right and will bear investigation. R. L. CRAIG & CO., 112 S. Los Angeles st. 19

FOR SALE—FURNITURE IN HOTEL CONtaining 17 rooms, restaurant, barber shop, billiard hall and saloon, all doing a good business in a live wide-awake town; reason for selling is owner desires to go to the Philippines. Address R, box 71, TIMES OFFICE. 23

I WOULD LIKE TO MEET GOOD REPUTable eastern gentleman having few hundred dollars to invest in a business proposition in L. A. Believe I have acceptable opening for right party. Don't care to interview only principle. See PULSISER, 221 Byrne Bldg. 19

CORNER GROCERY, STOCK AND FIXtures; new long lease; cheap rent; the right place for the right man, $450; a nice clean well-furnished restaurant, doing a good business; long lease, $750. SPARRMAN & DILLON, 202 Mason Block, Fourth and Broadway. 19

WANTED—$3000 IN ESTABLISHED MERcantile business. Have exceptional opportunity for making large increase in business, with this additional capital. Will pay good rate of interest or share in profits. Address E, box 153, TIMES OFFICE. 19

TO LET—THE "KENWOOD," A ONE-ACRE foothill chicken ranch at Verdugo, Cal.; 4-room house, screen porch, orange, lemon, guava, plum trees, flowers; 30 minutes by electric, 10c fare; rent $150 per year. CARR COMPANY, 305 W. Fourth st. 19

BUSINESS CHANCES— Miscellaneous.

FOR SALE—
GREAT FURNITURE BARGAINS.
[illegible]
Closing out [illegible]
at 608 S. BROADWAY.
Iron beds as cheap as [illegible]
Dressers as low as $[illegible]
Chairs as cheap as [illegible]
Rockers as low as [illegible]
Sanitary couches, $[illegible]
30c matting at [illegible]
Art squares as low as [illegible]
Don't take our word for it.
Come and see for yourself
19 at 608 S. BROADWAY.

LEGITIMATE ENTERPRISES [illegible]
Loans arranged by bond or [illegible]
Corporate stock or bonds [illegible]
Life insurance [illegible]
Send for booklet.
"Capital; How to [illegible]"
[illegible]

WANTED—CAPITAL TO START A [illegible] facturing concern [illegible] wanted by every lady [illegible] market for product [illegible] worth said weekly [illegible] in the East. Party [illegible] man who will furnish [illegible] perience. Success [illegible] meaning business. Address [illegible] HUSTLER, W, box 92, TIMES OFFICE. [illegible]

FOR SALE—IN GLENDALE [illegible] Glendale ave. [illegible]

ARE YOU LOOKING FOR [illegible] rant? I have it [illegible] Best location in town [illegible] dress D. B. BARTON [illegible]

BUSINESS OPPORTUNITY [illegible] JONES & RYDER LAND CO., [illegible] Third. Ground floor.

DO YOU DESIRE TO [illegible]

GROCERY BUYERS ATTENTION [illegible]

WE HAVE FOR SALE A [illegible] POINSETTIA [illegible]
Phone—Main 4148. Home [illegible]

BUSINESS OPPORTUNITIES [illegible]
COLONIAL MORTGAGE & [illegible]
318-319 H. W. Hellman [illegible]

FOR SALE—WELL ESTABLISHED [illegible] & CO., 202 Frost Bldg.

RYDER REALTY CO.,
226 Mercantile Place.
[illegible]
RYDER REALTY CO.,
19 226 Mercantile Place.

FOR SALE—
SNAP! SNAP!
[illegible]

A FIRST-CLASS HOTEL [illegible] BROKERS CO., [illegible]

PARLOR MILLINERY [illegible] JONES & RYDER [illegible] Third. Ground floor.

MODERN RESTAURANT [illegible] DER LAND CO., 218 W. [illegible]

FOR SALE— GROCERY STORE [illegible]

FOR SALE — OR EXCHANGE [illegible] COMPTON [illegible]

FOR SALE—DRY GOODS [illegible]

FOR SALE— DRUG STORE [illegible] W. H. CHANDLER [illegible] 232 Bryson Block.

FOR SALE— Grocery business [illegible] Long Beach, $[illegible]

FOR SALE—BY SMITH & [illegible]

FOR SALE — DRUG [illegible] ELDER, 204 Hinkley [illegible]

WANTED—3 MEN TO [illegible]

FOR SALE — SHOE [illegible]

FOR SALE—BUSINESS [illegible] PARENT & CO., [illegible]

BEST CASH GROCERY [illegible] voice.
19 I. D. BARNARD, [illegible]

Liners.

BUSINESS CHANCES—
Miscellaneous.

WANTED—NAME AND ADDRESS OF party who wants to make $100 during the next two weeks; no capital required; must have ability to ... reliable commercial ... that will pay over 20 per cent. ... Address V, box 44, TIMES OFFICE. 19

BARGAIN IN CIGAR STAND— ... stock of cigars and tobacco, fixtures, good cash register, with ... that pays the rent; long ... weekly. Owner has ... See GREENE, Room 1, ... 19

FOR SALE—CORNER GROCERY, HARDware and feed in choice district, with ... new stock and fixtures ... sales averaging ... fine opportunity to build ... owner called East only ... price ... or will invoice. Address E, box 17, TIMES OFFICE. 19

FOR SALE— RYDER REALTY CO., 28 Mercantile Place. ... market at Ocean Park at a ... for the best investment ... RYDER REALTY CO., 28 Mercantile Place.

FOR SALE—$1100; 4-ROOM HOUSE, 1 ACRE of land, furniture, cow and calf, buggy, ... harness, carpenter bench and tools, ... windmill, water piped ... all under fence, ½ mile ... at Wilmington, 4 miles ... Call at ROOM 321, Byrne ... Third and Broadway. 19

... FOR DELICACY OR GROCERY, ... 12 feet by 56 feet, $20; dining-rooms ... furniture of large rooming-house for sale cheap; building to rent; ... to let large building ... stalls for ... Tel. Home 125. HUBBARD, ... 19

FOR SALE—$400; FIRST-CLASS BUTCHER ... doing good business, brand new refrigerator cost $125, computing scales, cost ... other brand new fixtures; will sell ... of fixtures, though it's doing a good ... business; reason given upon application. Call today at No. 447 WILCOX ... 19

... BUSINESS PROPERTY. ... lumber interests in Washington to ... I will lease the best ... in the suburbs of Los Angeles. I have ... trade of $1200 per month. If you ... to do business come at once. Take ... Temple car, get off end, walk one ... 19

FOR SALE—A NICE BUSINESS CAN BE ... by a man or woman, $120 will buy ... and furniture if taken at once. ... location and a good business. Call and ... this. BROWN, rooms 14 and 15, ... S. Broadway. 19

FOR SALE—$400; FIRST-CLASS BUTCHER ... doing good business, brand new refrigerator cost $125, computing scales, cost ... other brand new fixtures; will sell ... of fixtures, though it's doing a good ... business; reason given upon application. Call today at No. 446 WILCOX ... 19

BUSINESS CHANCES—
Miscellaneous.

GROCERY STORE FOR SALE—

Well-located, good fixtures, favorable lease; will invoice about $1200. Sale agents, JONES & RYDER LAND CO., 218 W. Third, Ground floor.

LIVERY BUSINESS FOR SALE—

Price $2750; established 15 years; everything complete and up-to-date; decidedly a money-maker. JONES & RYDER LAND CO., 218 W. Third, Ground floor. 19

LAUNDRY ROUTE FOR SALE—

Has barber shop and bathrooms in connected with it; price $150, all complete. JONES & RYDER LAND CO., 218 W. Third, Ground floor. 19

SHOE STORE FOR SALE—

Will invoice about $15,000; nice, clean stock, good location, this is a decided bargain. JONES & RYDER LAND CO., 218 W. Third. Ground floor. 19

MODERN MEAT MARKET FOR SALE—

This well-located popular shop is doing $65 daily cash business; no delivery; price $500. JONES & RYDER LAND CO., 218 W. Third. Ground floor. 19

CANDY STORE FOR SALE—

Price $300, fully equipped and doing all cash business. Call for particulars. JONES & RYDER LAND CO., 218 W. Third. Ground floor. 19

FOR SALE—FEED AND FUEL YARD IN fine location; chance for a big business; will sell cheap as I have other business. Call 247 E. 27TH ST. 19

GENTS' FURNISHING STORE FOR SALE

Will invoice about $2000; nice clean stock, good location and doing all cash business. JONES & RYDER LAND CO., 218 W. Third. Ground floor. 19

NEW DELICACY STORE FOR SALE—

Price $300, all complete, in good location; just right for man and wife. Sole agents, JONES & RYDER LAND CO., 218 W. Third. 19

DON'T LET YOUR MONEY LIE IDLE. Build houses and sell on the installment plan. I have purchasers, and the property is good. $300 will bring you in $250 profit in 6 months. GEORGE M'LAUGHLIN, 142 Huntington Bldg., 6th and Main. 19

FOR SALE—HALF INTEREST IN OLD-ESTablished business clearing from $200 to $300 per month; control of financial affairs and books given to buyer and full value for money invested; $2000 cash. Address H. F. PARKER, 226 E. Los Angeles st.

WE CAN PLACE 3 OR 4 MEN WHO HAVE $250 to $300 to invest in places to make $15 to $20 per week; try before investing; we mean business; if you do we can satisfy you; if you are sight-seeing, look elsewhere. 626 S. Broadway. UNIQUE REALTY CO. 19

FOR SALE—MANUFACTURING PLANT in San Diego for less than cost of machinery; staple goods; big demand, 50 per cent. profit on price asked; right party can make a fortune. Box 122, P. O. Station C, LOS ANGELES, Cal. 19

FOR SALE—OR PARTNER WANTED; 3000 acres virgin timber land, level and close to railroad; fine oak, hickory and cypress timber; fine mill sites; water; timber can be cut ...

BUSINESS CHANCES—
Miscellaneous.

FOR SALE—AT $10,000; A HOTEL THAT made $1000 net for the year 1904, nearly 30 per cent. profit; this will bear rigid investigation. For further particulars, C. LEONARD CHAMBERLAIN, 423 Grant Bldg., Los Angeles. 19

FOR SALE—BEST EQUIPPED BATH AND massage institution in Los Angeles; doing a reputable business; nine rooms; lease with low rent; overwork and poor health reason for selling. Address A, box 128, TIMES OFFICE. 19

IF TAKEN AT ONCE I WILL SELL A NICE block of stock in a country bank; a clean, paying proposition; cashiership goes at salary of $150 a month; party selling has other interest. Address B, box 65, TIMES OFFICE.

$600 BUYS A GROCERY, CONFECTIONERY, full line of cigars and tobacco and notions; good location, money maker, and a snap; owner going East, compelled to sacrifice at once; rent $15 with living-room. 932 EAST 9TH ST. 19

FOR SALE—STRICTLY CASH GROCERY business, taking about $16 per day; close in, 4 living-rooms; rent only $25 per month or store and storeroom, $16 per month. Apply real estate office, 122 S. BUNKER HILL. 19

I WANT TO MEET THE PARTY WHO knows a good proposition when offered; cigar business, old-established, well worth $2500; long lease; low rent; receipts $600 to $700 per month. F. L. CRAIG, 149 S. Broadway. 19

$450 BUYS INTEREST IN FIRST-CLASS established business located in center of city. If you are energetic and willing to work, you will find that a very rare business opening. See PHOENIX, 202 and 204 Grant Bldg. 20

FOR SALE—$5000; BUSINESS LOCATED IN prosperous city of 11,000; pays 20 per cent. on investment and $1200 salary. Any man of business ability can manage this. Address T, box 64, TIMES OFFICE. 27

$1500—FOR SALE OR EXCHANGE—GROcery and meat market, well established; $800 to $1000 cash, balance residence or good city lots; don't answer unless you mean business. Address S, box 28, TIMES OFFICE. 19

FOR SALE—COFFEE AND TEA STORE, spices, extracts, baking powders, etc., doing good business, fine location; will take inventory prices; rent cheap, if taken soon. Address A, box 157, TIMES OFFICE. 19

FOR SALE—THE BEST LITTLE GROCERY in city for the price named; about $1000 will handle this splendid business; we can't tell you about this one; come and look at it. 626 S. Broadway. UNIQUE REALTY CO. 19

WANTED—WE HAVE WAITING CLIENTS looking for business investments. If you ...

BUSINESS CHANCES—
Miscellaneous.

$250 WILL BUY HALF INTEREST IN SPECulative commission business that will be made to pay $500 net monthly; don't overlook this opportunity. Address V, box 42, TIMES OFFICE. 19

$25 CASH BUYS MAIL ORDER OFFICE business; will clear $25 weekly; profits 200 per cent.; rent $7.50; invoice $290; experience unnecessary. OWNER, 120 N. Broadway, room 203. 19

FOR SALE—ONE OF THE LARGEST AND best paying livery stables in Los Angeles or will exchange for clear city property, good reason for selling. Address R, box 48, TIMES OFFICE. 19

PROFITABLE AUTOMOBILE REPAIR shop, complete outfit, plenty of work, 3-year lease, low rent, fireproof building; no competition; price $1000. Full particulars, 119 W. 4TH ST.

WANTED—BOYS OF ALL AGES INVITED to attend Hoegee's Balloon Day, Wednesday, February 22nd. Chances for all people to get free gifts. HOEGEE'S, 138-140-142 S. Main. 22

FOR SALE — GROCERY STOCK, GOOD proposition, best beach town for business on coast; near Los Angeles; invoice about $2300; daily receipts $100. Address S, box 2, TIMES OFFICE. 19

FOR SALE—RESTAURANT, FINE LOCAtion; seats 72; doing rushing business; price $1300; might exchange for good real estate. See CRITTENDEN, with Lingle & Co., 402½ S. Broadway.

FORECLOSURE SALE—COMPLETE PRINTing plant of the Daily Dispatch will be sold to highest bidder, Saturday, Feb. 25, at 11 a.m., corner FRENCH AND FOURTH STS., Santa Ana, Cal.

A PARTY WITH A LITTLE MONEY TO take charge and manage a business that will net him from $5 to $10 per day. References given and required. Room 15, 206½ S. BROADWAY. 19

FOR SALE—HALF INTEREST IN GOOD-paying business, clean work; anybody can learn; $250 required with service. No triflers. Call Room 1, 437½ S. Broadway. GRAHAM. 19

FOR SALE—$800; A FINE RESTAURANT IN good location; cheap rent, with a two-years' lease; this proposition will stand strict investigation. Address 7, box 1, TIMES OFFICE. 19

WANTED — A PHYSICIAN AS PARTNER in drug business in prosperous growing town in Southern California; $500 required; fine opportunity. Call ROOM 47, 437½ S. Broadway. 19

LADIES MAKE YOUR OWN COSMETICS AT home; always pure and fresh; inexpensive and no trouble; 1 formula for skin beautifier, 1 formula for face cream, 1 formula dandruff eradicator, 25c each, or all three formulas for 50c. MISS M. F. GRAY, 735 S. Broadway, Los Angeles. 19

I DESIRE TO INVEST FROM $500 TO $3000 in a profitable business. Address for one week, UNDERWOOD, T, box 59, Times Office. 19

FOR EXCHANGE—WELL ESTABLISHED boarding-house, very desirable location, rooms light and airy, 10 rooms for good grocery, cheap rent. 1200 S. FLOWER ST. 19

FOR SALE — BEFORE MARCH FIRST, small, clean stock of groceries; living-rooms above; low rent; old-established stand; going away and must sell. 2222 E. EIGHTH ST. 19

$75 BUYS RESTAURANT, DOING GOOD ...

BUSINESS CHANCES—
Miscellaneous.

FOR SALE—DO YOU WANT TO INVESTIgate a business proposition that is paying 127 per cent. on $2500 invested? If so, address Room 21, 728 CROCKER ST. 19

EXCEPTIONAL OPPORTUNITY; OLD-ESTablished automobile business, $15,000 to $25,000 will swing it. Full particulars. Address R, box 64, TIMES OFFICE. 19

BARBER SHOP, 4 CHAIRS, IN BUSINESS center; nice daily income for $400; on easy terms; must sell; don't miss this. Call ROOM 45, 507½ S. Broadway. 19

WANTED—HOEGEE'S BALLOON DAY, Wednesday, February 22nd. Prizes for people of all ages. Everybody invited. HOEGEE'S, 138-140-142 S. Main. 21

MONEY MADE AT HOME, BY SIMPLY APpointing others to work. A splendid proposition. Particulars free. Goldfield Rex Co., Mack Block, DENVER, COLO. 19

WILL EXCHANGE GOOD PAYING ROOMing-house for cottage or other property or sell on easy payments. Call ROOM 45, 507½ S. Broadway. 'Phone 8454. 19

FOR SALE — GOOD PAYING ROUTE, horse, wagon and harness; cheap if sold soon; have other business. Call today or Monday. 917 E. 27TH ST. 19

$650—WILL BUY THE BEST SMALL GROcery in Los Angeles; doing over $100 weekly; in fine location; a snap for someone. CORNER NINTH AND WALL. 19

PARTY WITH $25,000 TAKE ACTIVE INterest in mercantile business. This is splendid chance for right man. Address C, box 133, TIMES OFFICE. 19

FOR SALE—WHOLE OR ½ INTEREST IN laundry clearing $2000 yearly. ½ interest for $700; no experience necessary. 36 WEST COLORADO ST., Pasadena. 19

FOR SALE—GROCERY IN LONG BEACH on best avenue; new, clean stock; doing good business; see owner, 543 AMERICAN AVE. $1000 cash takes it.

FOR SALE — HALF INTEREST IN FINE paying transfer business; best genuine good thing in city for price; only $750. SMITH & ASTON, 236 Laughlin Bldg. 19

HAND LAUNDRY, DOING A LARGE CASH business; no wagon; long lease; cheap rent; have other business; must sell. Address C, box 132, TIMES OFFICE. 19

FOR SALE —OR TRADE FOR REAL estate, two good bargains in patents, money makers, quick profits. Call or address 412 BERNARD ST., Patentee. 21

AM LOOKING FOR A SNAP IN SOME profitable enterprise that will stand thorough investigation; give details. Address S, box 12, TIMES OFFICE. 19

FOR SALE—FEED AND FUEL BUSINESS, good location, low rent, doing a good business, bargain if sold at once. Address C, box 110, TIMES OFFICE. 19

FOR SALE—A BEAUTY; 52-ROOM HOUSE, new, elegant, all full; elevator service, steam heat; clears $350 to $400. J. C. OLIVER, 143 S. Broadway. 19

FOR SALE—MEAT MARKET, CLOSE IN, good location, price $250; a snap if taken at once; owner going out of city. Address W, box 72, TIMES OFFICE. 19

BEING INTERESTED IN MINING, I WILL sell ½ interest in good-paying, old-established real estate business for $200. Address S, box 48, TIMES OFFICE. 19

FOR SALE—SMALL MONTHLY MAGAZINE already established and with fine prospects, or will exchange; reasons. Address V, box 66, TIMES OFFICE. 19

BUSINESS CHANCES—
Miscellaneous.

FOR SALE—BARGAIN, OLD ESTABLISHED laundry route, horse, wagon, harness; good reliable laundry; 5 years' contract, 33 1-3 commission. Apply evenings, 1411 ELWOOD ST. 19

LAUNDRY ROUTE WITH OLD RELIABLE steam laundry; will guarantee $30 a week clear; good horse and wagon; price $300. Inquire at room 1, 328½ S. HILL ST. 19

FOR SALE—GROCERY AND MARKET, little above invoice price, a dandy location, the boys are working like beavers, sold $26,000 in 1904. F. O. WAKELEY, 226 Bradbury Bldg. 19

FOR SALE—OLD ESTABLISHED HARNESS store; has first-class trade; doing a splendid business; good clean stock on hand; will sell cheap or trade for city property. 411 ALISO ST. 19

WANTED—PARTNER AT LONG BEACH IN established business, salary $100 per month; must have $3000. LEE R. MYERS, 221 Johnson Bldg. 19

WANTED — PARTNER, LUMBER AND planing mill business salary $150 per month; must have $5000. LEE R. MYERS, 221 Johnson Bldg. 19

FOR SALE—2 CIGAR STANDS, WELL LOcated; reasonable rent and lease; owner leaving city. Address E. H., 912 S. HILL. 19

GRAND OPPORTUNITY; HAND LAUNDRY clearing $200 per month; price $1400; good reason for selling. 114 S. SPRING, room 2. 19

WANT TO PURCHASE ONE SECOND-HAND 22-inch or larger paper cutter. O. E. GOODALE, 705 O. T. Johnson Bldg. city. 19

FOR SALE—MANUFACTURING BUSINESS large orders ahead, very profitable; requires $4500. J. M. DUNLEA, 322 Grant Building. 19

FOR SALE—BAKERY ROUTE AND RIG; guaranteed $20 per week profit. Inquire at 649 BANNING ST. Call after 4:30 p.m. 19

STORE FOR SALE—FINE OPENING FOR grocery; growing community; one acre of land, $1750. JOHN FOSTER, San Gabriel. 19

CIGAR STAND IN A PRINCIPAL HOTEL; elegant bargain; sacrifice; going away; $400. 19 I. D. BARNARD, 116 S. B'dway.

BEACH RESTAURANT, PAYS BIG THE year round; sure sacrifice; come soon; $900. 19 I. D. BARNARD, 116 S. B'dway.

BREAD ROUTE, GOOD HORSE AND wagon, clearing $20 to $25 per week; $325. 19 I. D. BARNARD, 116 S. B'dway.

NEAT CANDY FACTORY AND STORE; 3 living-rooms; bargain; going away; $400. 19 I. D. BARNARD, 116 S. B'dway.

JEWELRY MANUFACTORY AND REPAIR shop; fine trade; making money; $750. 19 I. D. BARNARD, 116 S. B'dway.

LIGHT, GENTEEL BUSINESS, CLEARING $2 to $2.50 per day; splendid opening; $375. 19 I. D. BARNARD, 116 S. B'dway.

LARGE FRUIT STORE, LIGHT GROCERY, cold drinks, etc.; positive bargain; $800. 19 I. D. BARNARD, 116 S. B'dway.

SECOND-HAND STORE; ALL KINDS OF goods; old stand; close in; bargain; $2000. 19 I. D. BARNARD, 116 S. B'dway.

CASH MEAT MARKET WITH 4 NICE LIVing-rooms; good trade; increasing; $250. 19 I. D. BARNARD, 116 S. B'dway.

MACHINE SHOP AND NOVELTY WORKS; old stand; very choice investment; $2000. 19 I. D. BARNARD, 116 S. B'dway.

SWAPS—
All Sorts, Big and Little.

FOR EXCHANGE—NEW LEATHER GRIP cost $15, also guitar and banjo, for hammerless shotgun, bicycle, furniture or what have you? Address A, box 144, TIMES OFFICE. 19

FOR EXCHANGE—A COURSE IN ELECTRIcal engineering, International Correspondence School, for sale or trade, what have you to offer? Address A, box 145, TIMES OFFICE. 19

FOR EXCHANGE—FURNITURE OF 8-room house, income $60 per month; housekeeping and single rooms for rent. What have you? 621 S. HOPE ST. 'Phone 4364. 19

FOR EXCHANGE—LAMBERT TYPEWRITer for hammerless shotgun, Smith & Wesson or Colt's revolver, desk or what have you? Address C, box 131, TIMES OFFICE. 19

FOR EXCHANGE—OR SALE—FOR ROOMing-house a fine new stock of millinery, new and up-to-date, about $1200 worth. L. L. M'GREAL, 222 Bryson Blk., Home 8498. 19

FOR EXCHANGE—ONE AND HALF ACRES nice ground in Elsinore near railroad depot, clear, $300; what have you to offer? Address W, box 71, TIMES OFFICE. 19

FOR EXCHANGE—EQUITY IN NEARLY new modern 6-room cottage, want automobile, driving horse, vacant lot or what have you? Room 2, 134½ N. SPRING. 19

FOR EXCHANGE — FINE STANHOPE electric auto in good condition, for piano; must be standard make; Chickering preferred. 1200 ARAPAHOE ST. 19

FOR EXCHANGE — FOUR LOTS IN SAN Diego, worth $800, for automobile, piano or lot in Los Angeles; make offer. Address R, box 9, TIMES OFFICE. 19

FOR EXCHANGE — STEAM AUTOMOBILE for piano, lot or anything value of machine; what have you to offer? Address R, box 8, TIMES OFFICE. 19

FOR EXCHANGE—PHONOGRAPH AND 50 records for chickens or any old thing; also 1 single harness and collar harness for sale. 1478 W. 28TH ST. 19

FOR EXCHANGE—HAVE A GOOD MEdium-sized air-tight heater to trade for chairs or what have you. Address ... FLOWER. 19

FOR EXCHANGE—EQUITY OF $1200 IN elegant 5-room cottage, strictly modern, south, for automobile. See D. L. ALLEN, 120 S. Broadway. 19

FOR EXCHANGE—REAL ESTATE FOR Goldfield stock or pay fair cash price. Address T, box 79, TIMES OFFICE. 19

FOR EXCHANGE—WHAT AM I OFFERED for $10 due bill on first-class city dentist, work guaranteed. Address V, box 41, TIMES OFFICE. 19

FOR EXCHANGE—SURGICAL INSTRUments or electrical apparatus for a ... PROFESSIONAL SUPPLY CO., 120 South Spring. 19

FOR EXCHANGE — I HAVE AN ELEGANT new tailor-made overcoat, size about 42; cost $60; will trade for any old thing. 532 RUTH AVE. 'Phone 7862. 19

FOR EXCHANGE—GOOD BICYCLE USED but few times; will sell or trade for twelve hens. Call 1780 MORTON AVE. Phone Main 2863. 19

FOR EXCHANGE—WANTED TYPEWRITER suitable for home use, for oil paintings or decorated souvenirs. Address O, 3133 SEPULVEDA ST. 19

[illegible]

Liners.

LIVE STOCK FOR SALE—
Horses, Cattle, Mules, Etc.

FOR SALE—BREEDERS, ATTENTION.
BREED YOUR MARES FOR SIZE, STYLE AND BEAUTY TO BEAUSEIGNEUR, 3646,
THE BEAUTIFUL IMPORTED FRENCH COACH STALLION.
Bred by M. Paul Larose-Ladmanche, France.
FOALED MAY 3, 1901.
IMPORTED TO AMERICA SPRING 1904.
WON FOUR FIRST PRIZES AT THE GREAT HORSE SHOW AT ST. LOUIS WORLD'S FAIR.
This FINE COACH STALLION is the most perfect and the HIGHEST-BRED COACH HORSE ever IMPORTED to AMERICA.
A beautiful bay in color.
Stands 16 HANDS and weighs 1300 LBS.
FOR TERMS and other information see HENRY DELANEY, STATION G, AGRICULTURAL PARK, LOS ANGELES, CAL.

FOR SALE—CARLOAD OF MULES AND A car of horses, just arrived from the North; the horses range in age from 3 to 10 years old and weigh from 1050 to 1400 pounds; well broken, single or double and ranges in price from $15 to $250; the mules, I bought right out of the harness, they are in good condition, but not hog fat, for that reason I bought them. So I can sell them to you, at a much lower price than such mules can be bought elsewhere, if looking for work stock, come and see me. M'LELLAN, 942 S. Los Angeles st. 22

FOR SALE—20 HEAD OF CHOICE RIDING and buggy horses, a select lot of stock, an opportunity of a life time to secure what you want; all-purpose, quite and ranging in weight from 1000 to 1400 pounds, can be seen Tuesday, Feb. 21, at 240 LOS ANGELES ST., also 1 fancy driver, 1400 or 1500 pounds, an ideal family horse, can be seen at 240 Los Angeles st., at any time; remember 240 Los Angeles st., headquarters for good work stock and family horses. 19

FOR SALE—ONE OF THE NICEST LITTLE pony outfits in California. This pony is a full blooded Shetland, absolutely sound and gentle for children; age six years old, color black, harness and rubber tire rig. If you want to get a nice outfit at a bargain or will trade for diamonds call Sunday or Monday, 1575 NORTH RAYMOND AVE., Pasadena, Cal. 19

FOR SALE—A HANDSOME SURREY horse, bay with black points, beautiful tail and mane, 7 years old; fine driver and absolutely afraid of nothing; lady can drive him anywhere; will sell at a great sacrifice, as I am going away. Call Sunday or Monday 1575 NORTH RAYMOND AVE., Pasadena. 19

FOR SALE—$300 SPAN OF BLACK TROTTERS, medium size, city broke, perfectly gentle; $275 net if taken before Wednesday; to be turned out then if not sold, as I have no need for them. Call 447 WILCOX BLDG. Both phones 1586. 21

FOR SALE—I HAVE A FINE LOT OF YOUNG HEIFERS FROM 1 TO 2 YEARS OLD; ALL FROM NO. 1 COWS; WILL SELL ON TIME TO GOOD PARTIES; ALSO SOME NO. 1 DRY COWS AND HOGS. R. E. IBBETSON, 216 TRUST BLDG. 19

FOR SALE—$40; ONE FIVE-YEAR-OLD black Jersey cow, giving 2 gallons of milk per day; will be fresh in 4 months, or will exchange for good horse and pay small cash difference; horse must be all O. K. in every respect and well broken, weight 850 to 1000. Address W, box 48, TIMES OFFICE. 19

FOR SALE — SMALL SHETLAND PONY, perfectly gentle for children to ride or drive; also a two-seated pony carriage, harness and saddle, as good as new; this is a showy turnout. Address E. T. COOK, Pasadena, Cal., corner of Huntington Drive and San Pasqual sts., on the Lamanda electric line. 19

FOR SALE—NICE BIG BLACK HORSE, 7 years old and sound, 1 thoroughbred horse, will ride or drive, 1 nice driving mare, buggy and harness, all in first-class shape; 8 head of good young mules, weight 900 to 1175; this stock must be sold this week. Call Monday, 757 SAN PEDRO. 19

FOR SALE—PAIR 1100 POUND HORSES, work and ride, driving mare, 1000 pounds, single or double and good saddler, cheap saddle horse, well broke, 4 unbroken mares, harness and spring wagons, silver mounted carriage harness, new cost $75, would exchange. 2300 CENTRAL AVE. 19

FOR SALE—1 BAY MARE, FAMILY BROKE, gentle for lady to drive, sound and fearless of everything, come ride after her, she is guaranteed as represented; price $85; 1 gray mare, city broke, fine driver and gentle, to see her is to like her; price $50; I have no use for the above horses. Call at 545 CENTRAL AVE. 19

FOR SALE—CHEAP SPAN, 2800 POUND work horses, one good general purpose horse, span handsome young blacks, fine workers, very nice, nice standard breed, single driving mare, speedy and pretty, city broke, several cheap horses. Call 846 SAN PEDRO ST. 20

FOR SALE — ONE OF THE BEST DRIVING mares in the city; sired by Warspite, 2:15. She is 4 years old, sound; 15 hands high; weight 1050; perfectly gentle; not afraid of cars or autos, and can step a 2:25 gait; fine style and action. 1536 N. MAIN ST. 19

FOR SALE—A FINE PAIR OF GELDINGS, fine drivers, color black, 5 and 6 years old; also fine carriage team, both bays, about 17 hands high; one very fine single driver, gentle for lady to drive. Apply WEST COAST FUEL AND FEED CO., corner Ninth and San Pedro st. 19

FOR SALE—GOOD BLOCKY 1100-POUND bay horse, 9 years old, and new express harness, $85. Sorrel mare 6 years old, fine driver, sire Raymond, $65. Three fine surrey horses, two almost new light Fraser carts, two bike buggies, cheap cart $7. 746 E. 21st. 19

FOR SALE — OR EXCHANGE; 10 OR 12 head of cattle, mostly cows and heifers, fresh and coming fresh; want good, sound team of work horses or mules, weight about 2400 or 2800; not over 8 years old. Address S, box 14, TIMES OFFICE. 19

FOR SALE—GOOD EXPRESS OR LAUNDRY horse, city broke, 1200 pounds, $80; good two-horse wagon, same as new, double harness; two-seated spring wagon, good condition; must sell the above; am going East Thursday. 1152 E. ADAMS ST. 19

FOR SALE—3 WELL BRED JERSEY HEIFERS, fresh; milk rich and plentiful; gentle and fine condition; $100, or $35 each. Young registered Jersey bull, popular pedigree, cheap. WM. ALLEN, Lauble st., next paper mills, E. Los Angeles. 19

FOR SALE—NICE BAY HORSE, WEIGHT 1100 pounds, 8 years old, work single or double; perfectly safe, good for any kind of use and true puller, $65 if sold immediately. Take W. Temple-st. car to end of line. 3611 E. JOHN. 19

FOR SALE—A BAY HORSE, WILL WEIGHT 1300 pounds, rangy build, 8 years old, a good driver, city broke, will stand any place with a weight, would make a good farming horse; must sell at once. Call in rear of 512 S. BROADWAY. 19

FOR SALE — $30; SMALL BAY MARE, small, gentle, 7 years, about 900 pounds, 15 hands high; just the thing for children to ride and drive; is not afraid of anything. 1309 OAK ST. 19

FOR SALE — GOOD TEAM OF WORK horses, weight 2300 lbs.; also good team small mules, each for $85; 1 fine black driving mare, $125; 1 good buggy horse, $65; 1 small driving and saddle horse, $35. Call 2320 W. PICO ST. 19

FOR SALE—A NICE, STYLISH, GENTLE-[illegible] bay, 15½ hands, 1000 pounds; good traveler, splendid endurance, sound; good saddler. T. L. & E. C. PATTERSON, [illegible] Opperheimer. Home 1151, [illegible] 19

FOR SALE—JUST FROM RANCH, 2 TEAMS, well broke, blocky horses, young and sound, weight over 1200 pounds each; $300 and $185 [illegible]. Also almost new Studebaker wagon and heavy double harness. 746 E. [illegible] 19

FOR SALE—2 THOROUGHBRED JERSEY heifers, 1 15 months old, other 4 months' old, I have sold my place and must sell this stock today. Second house south of Santa Fe railway, South Soto st. Macy 2022. 19

FOR SALE—BAY MARE, 8 YEARS OLD; weighs about 1100, drives double or single, good fine driver, owner has 2 horses, work for only 1. Ask for Gordon's horse. EUREKA STABLES, 223 W. 5TH ST. 21

FOR SALE — JUST ARRIVED FROM THE North 1 carload of draft and work horses; 4 large mares, weight 1500 lbs.; 10 driving and all-purpose horses; also span of 4 and 5-year-old gentle mules; 1 block north of Temple on Hoover st. 19

FOR SALE—GOOD, GENTLE COW, SIX weeks fresh; a rich milker; well worth $60; may be had for $50, if taken this week. Take Sawtelle (Santa Monica) car to Cienega, walk ½ mile north. Ask for HULBERT. 19

FOR SALE—DARK BAY HORSE, 15 HANDS 3 inches high, sound, well mannered, double or single, 5 years old; would make great cob if docked; nothing short of a real handsome horse. Address G. H. JUDD, Santa Ana, Cal. 19

FOR SALE — A GOOD ALL-PURPOSE horse, weight 1075 lbs., guaranteed to work anywhere. Price $50; also a good combination mare, gentle for a lady to ride or drive. Call 216 W. 16TH ST., or phone Home 7827. 19

FOR SALE—BEST JERSEY COW IN CITY; big milker; makes 2½ pounds butter a day; 1 two-gallon, $40; another, 3 gallons, $50; another, 5½ gallons, $65. Call today. W. WASHINGTON ST., city limits. Tel. State 51. 19

FOR SALE—FRESH COWS, CHEAP, TWO Durhams, one Jersey, three Holsteins, one Holstein bull, one horse, cheap, cows are fresh and big milkers. KNAPP. Take Hollywood cars to Prospect and Benedict sts. 19

LIVE STOCK FOR SALE—
Horses, Cattle, Mules, Etc.

FOR SALE—GENTLE DRIVING HORSE, weight 900 lbs., $35; light delivery wagon and harness, $30; double set work harness, $10; farm wagon with hay rack. 2614 CENTRAL AVE., Phone Hope 1791. 19

FOR SALE—WE HAVE TWO OR THREE teams of draft horses from 1300 to 1600 lbs.; all of these horses are sound and good, 7 years old; if you are hunting plugs don't call. Corner ADAMS and MAIN.

FOR SALE—BEST LADY'S OR GENTLEman's saddle horse in Los Angeles; thoroughbred beauty, high life, but gentle and easy to ride; only $150, worth double. 935 ALBANY ST., W. Ninth-st. car. 19

FOR SALE—PAIR OF STYLISH COBS, docked tails, high class drivers, single or double. Call or address TOPHAM, Rosedale Stables, W. Washington st. 20

FOR SALE — GOOD 1100 LB. EXPRESS OR delivery horse; will stand with weight; afraid of nothing; good free driver; 8 years old; price $65. 1320 HOOVER ST. 19

FOR SALE—5 YEAR OLD PONY, $40, GOOD all purpose horse; 5 spring wagons; 4 sets of single and double harness, at all prices. Call 470 EAST THIRD ST. 19

FOR SALE—$65; BAY MARE, GOOD DRIVer, sound; Columbus open stick-seat buggy, single harness; taken in exchange; must sell. 514 S. HILL ST., after Sunday. 19

FOR SALE — STYLISH, HIGH-GOING COB, 6 years old; set English harness and runabout; nicest thing in city. Safe for lady. Inquire 440 GRAND VIEW. 21

FOR SALE—2 GOOD WORK HORSES, 1200 lbs. and 1250 lbs., cheap. Good 1100 lb. all-purpose mare, $50; good small gentle mare, $35. 214 E. EIGHTH ST. 19

FOR SALE—A GOOD WORK HORSE, VERY cheap, or will trade horse and a cow for good driving horse. 1417 W. WASHINGTON. Phone West 5122. 19

FOR SALE — ONE OF THE NICEST STYLish saddle and driving horses in the city, suitable for surrey horse; price very reasonable. 1502 S. MAIN. 20

FOR SALE — 2 VERY FINE JERSEY-HOLstein heifer calves from large milkers, one week old; price $3 each. 408 N. FIGUEROA, corner Temple. 19

FOR SALE—ONE THOROUGHBRED McKinney mare from standard-bred dam. Further particulars by applying at 903 W. Pico st. L. GARNIER. 19

FOR SALE — A CHEAP WORK HORSE, about 1200 pounds, before noon or Monday. R. J. RUPP'S horse shoeing shop, 1315 S. Main st. 19

FOR SALE—7-YEAR-OLD SOUND HORSE, drive single, double, single foot under saddle, leaving city, must sell, $70. AT SPOONERS, 215 E. 4th. 19

FOR SALE—JERSEY COW, MUST BE SOLD at once, for cash, or on terms to reliable party. Apply room 302 WILSON BLDG., 1st and Spring. 19

FOR SALE — JERSEY COW, $65; FRESH IN March, worth $100 to anyone wanting a perfect family cow and fine milker. 1249 W. 39TH ST. 19

FOR SALE—TEAM OF CARRIAGE HORSES must be sold at once, $200 buys them. Apply room 302 WILSON BLDG., 1st and Spring sts. 19

FOR SALE—A FINE FAMILY SURREY horse, weight 1200 lbs., perfectly gentle and safe for a lady to drive. J. A. MORLAN, 412 Chamber of Commerce. 19

FOR SALE—$40; GOOD, SOUND HORSE, buggy and harness. Address lot 41, CLELAND TRACT, 2 blocks east Nadeau station, Long Beach line. 19

FOR SALE — LIGHT HORSES, DOUBLE harness, rubber-tired buggy and harness. Call at 920 STEPHENSON AVE., Sundays, and 515 S. SPRING ST. 19

FOR SALE—BARGAIN; 3-YEAR-OLD GENtle thoroughbred 2 1-2-gallon cow and her calf; no room to keep them. MRS. PENDEGAST, 119 N. Kern st. 19

FOR SALE—4-GAL. JERSEY FRESH COW; make 2 lbs. butter per day; very gentle; will exchange for dry cow. 146 N. EASTLAKE AVE. Phone East 1571. 19

FOR SALE — A FINE JERSEY COW, ALSO about 15 tons of straw which will be sold cheap if taken at once. Inquire at 3121 VERMONT AVE. 19

FOR SALE — 2 DURHAM COWS MILKING now; coming fresh soon, $25 each; 1 Jersey $20; must sell. Call SOUTH PARK AVE., 1½ miles south of Ascot Park, first house north of schoolhouse. 29

FOR SALE—CHEAP, ONE GOOD BROOD mare, weight 1200 pounds, $40; also one well bred mare with foal, $50; one cart, $10. 505 NEW HIGH ST. 19

FOR SALE—CHEAP TODAY, 2 TOP BUGgies, good as new; one light wagon, $10; 4 sets of single harness, also 4 cheap horses. 505 NEW HIGH ST. 19

FOR SALE—HANDSOME SORREL COMBInation saddle and driving horse, guaranteed sound; price $150. 1920 E. MAIN ST. John Goetz, stable boss. 21

FOR SALE—GOOD YOUNG HORSE, RUBber-tired buggy and harness. Inquire at STONE WALL CORRAL, 342 New High st. Home 'Phone 5456. 19

FOR SALE—NICE SORREL MARE, 8 YEARS, 1000 pounds, gentle for lady; nice driver; also high-class rubber-tired buggy, good harness; would separate; must sell. 1153 E. ADAMS. 19

FOR SALE—A PRIZE STAKING JERSEY cow. If you want the best don't fail to see this one. THIRD HOUSE north of SHERMAN CHURCH. 19

FOR SALE—HORSE, RUBBER-TIRED RUNabout and harness, worth $175; must sell, as I have no further use for it. Call and see it. 833 SANTEE ST. 19

FOR SALE—CHEAP, TEAM OF BLOCKY horses, 6 and 7 years old and good workers, single or double; $100; weigh 2100 pounds. 505 NEW HIGH ST. 19

FOR SALE—ONE HORSE, SPRING WAGon, cheap; two sets single harness, one set double harness. Call after Sunday. 4136 CENTRAL AVE. 19

FOR SALE—1300-LB. WORK HORSE, $100; driving mare, $150; hay wagon, with rack, $40; double work harness, $20. 1246 S. MAIN. Tel. 21538 Home. 19

FOR SALE—PRETTY, GENTLE, SOUND mare, weighs 1000, suitable for lady to drive, with buggy and harness; will sell any part. 620 E. 7TH ST. 19

FOR SALE—FINE LOOKING BAY MARE, trotter; not afraid of anything; lady can drive her; also very fast. 120 W. 3D ST., City. 19

FOR SALE—TWO BIG BURROS, 1 TRUCK, goose eggs and geese. J. COATES, corner Los Angeles and Sixth, or 1307 Allessandro st., Edendale. 19

FOR SALE—ON INSTALLMENTS IF DEsired; fine young cow, Holstein and Jersey, 4½ gallons; good milk cow. 2331 E. FIRST ST., Boyle Heights. 19

FOR SALE—CHEAP, HORSE, HARNESS, express wagon, horse 9 years old, weight 900 lbs., sound, kind and city broke. 1160 EAST 25TH ST. CITY 19

FOR SALE—4-YEAR-OLD BLACK JERSEY cow and calf, $40, or trade for a good delivery horse. 1417 W. WASHINGTON. 'Phone West 5122. 19

FOR SALE—FINE JERSEY COW, FRESH, 5 years old; worth $80; price $50; must be sold this week. 6511 CRESCENT ST., Garvanza, city. 19

FOR SALE—FINEST SPAN OF SHETLAND ponies in city, including two stylish rigs and harness. Address V, box 76, TIMES OFFICE. 19

FOR SALE—BROWN MARE, WEIGHS 1000 lbs.; works anywhere; sound and in good condition; price $35; no further use for her. 718 S. FIGUEROA. 19

FOR SALE—FRESH JERSEY COW, ALSO 2 yearling heifers. This stock must be sold. Inquire 1784 W. 37TH, one block from Western ave. 19

FOR SALE—FRESH A WEEK, WITH heifer calf, fine young Jersey-Guernsey cow; no better for quality or quantity. 945 WEST 21ST ST. 19

FOR SALE—A BARGAIN; HORSE, 3-SEATed carriage and harness, in good condition, can be used for business. 2017 E. 24TH ST. 21

FOR SALE—ONE NICE YOUNG MILCH cow, very gentle; also thoroughbred Blue Andalusian chickens for sale. See 706 E. 18TH ST. 19

FOR SALE—SHETLAND PONY WITH OR without new buggy and harness; also pony and two-seater. 1246 S. MAIN ST. Tel. Home 21538. 28

FOR SALE—9 YEAR OLD MARE, WEIGHT 1250 lbs., sound and good worker, single or double; snap, come and see. 470 EAST THIRD ST. 19

FOR SALE—TWO FRESH JERSEY COWS, one wagon, harness, heavy horse, single or double. Call 1126 E. 54TH ST., on Central ave. 19

FOR SALE—5-YEAR-OLD MARE, SOUND, gentle, good saddler, long distance driver; will exchange for larger horse. 1565 W. 21ST. 19

FOR SALE—A FINE JERSEY COW, CHEAP; must be sold. THIRD AVE., between Pico and Ave. 16th. Take Pico car to the end. 19

FOR SALE—A GOOD YOUNG GENTLE black Jersey cow; gives 3 gallons milk daily; come, see her milked. 445 BIXEL ST. 19

FOR SALE—TWO GOOD YOUNG MARES, weight 2300 lbs.; also one large poor horse, cheap if taken at once. Tel. BLUE 4482. HOME 24418. 19

FOR SALE — 2 FRESH COWS, LARGE milkers, Cypress ave., between Boyle and Santa Fe aves., south of Vernon. PARK 2037. 19

FOR SALE—THE BEST RIG IN THE CITY for the money; horse, buggy and harness, all for $50. 816 E. 22D ST. 19

FOR SALE — 3½-GALLON JERSEY COW, gentle, kind and gives rich milk; third calf. Angeleno Heights car. 1229 IONIA ST. 19

FOR SALE — 20 HEAD OF COWS AND heifers, fresh and coming. CORNER NEW MAIN, Florence ave. J. SAUL. 19

LIVE STOCK FOR SALE—
Horses, Cattle, Mules, Etc.

FOR SALE — MY BLACK TROTTING horse, bike buggy and harness; this horse can step a 2:40 clip and lady can drive him anywhere; must be sold Monday regardless of price. Call at ANDERSON'S blacksmith shop, 110 E. Ninth. 'Phone 3892. 19

FOR SALE — THE MOST HANDSOME small combination horse in the State; pure white with beautiful silver tail and mane; gentle for lady or child to ride or drive. $100. Rear 825 S. GRAND. 19

FOR SALE—FINE BAY SURREY MARE, 8 years old, weights 1200 lbs.; perfectly sound and gentle; if you want a good, reliable, fine looking mare, see this one. 718 S. FIGUEROA. 19

FOR SALE — 1 FINE COW, NICE AND gentle; makes a fine family cow; good rich milk; for sale reasonable. Call at 2020 HOOVER ST. Home 785. 19

FOR SALE—COMBINATION SADDLE AND driving horse; can be seen at Westlake stables. For further information call 531 WILCOX BLDG. 19

FOR SALE — 2 GOOD, HONEST WORK horses (little thin,) for $35. You can't duplicate this bargain. See them at once. See MR. WHITE, 317 W. Third st. 19

FOR SALE—5-YEAR-OLD GOSSIPER COLT, dam by Richmond; mare can show good road clip; very promising; $85. Rear 829 S. GRAND AVE. 19

FOR SALE—FRESH COWS, JERSEY, DURham and Holstein. Corner WESTERN AND SLAUSON AVES. 20

FOR SALE—1300-LB. BLACK HORSE, GENtle and free driver; work anywhere; $30; a snap. Rear 825 S. GRAND AVE. 19

FOR SALE—NICE, BLOCKY BUILT TEAM of mares; young; price reasonable. 1502 S. MAIN. 19

FOR SALE—1 STOCKY TEAM, WEIGHT 2450 lbs.; sound and true; bargain. Call 348 N. AVE. 22. 19

FOR SALE — GENTLE FAMILY COW, cheap, be fresh soon. JOY ST. near Santa Fe ave., second house north side of street. 19

FOR SALE—GENTLE 1100 LB. MARE, $75; pretty 7-year-old 1000 lb. mare, $65; one work horse, 1150 lbs., $100. 223 E. SEVENTH ST. 19

FOR SALE—8-YEAR-OLD BAY MARE, sound, gentle, good traveler; very pretty. 146 N. EASTLAKE AVE. Phone East 1571. 19

FOR SALE—A FINE MILK COW, 4 GALlons; would sell on time to good party or trade for wagon. 2326 E. 3RD, Boyle Hts. 19

FOR SALE—SPAN OF BLOCKY MARES about 1400 lbs. each; true workers; 9 and 10 years old, $250; a bargain. 223 E. SEVENTH. 19

FOR SALE—THE BEST BURRO IN THE city; perfectly safe for small children; with saddle, $30. Call at 5026 ECHO ST. 19

FOR SALE — BERKSHIRE AND POLAND China boars; Holstein and Jersey bulls; family cows. NILES, 456 E. Washington.

FOR SALE—GOOD FAMILY COW, JERSEY Holstein, $35. WESTERN AVE. 7th house south of Santa Monica ave., Colegrove. 19

FOR SALE—GRAY MARE, WEIGHT 1000, sound and gentle, $40; also top spring wagon, $20. Phone E. 1640. 623 ANTONIO ST. 19

FOR SALE—FRESH COW, 1 GOOD WORK horse, 1 fine saddle or driving horse. SHIPLEY, corner Central ave. and 45th st. 21

FOR SALE — VERY CHEAP; 1 GOOD work horse, weight 1250 lbs.; true to pull anywhere. Call 2901 S. BUDLONG AVE. 20

FOR SALE — NICE CHUNKY BUILT RIDing or driving pony; safe for ladies or children; price $35. 718 S. FIGUEROA. 19

FOR SOLE — A FINE GENTLE PONY, cheap. Apply R. T. M'JOHNSTON, corner Crown and Franklin st., Hollywood. 19

FOR SALE—CALL AND SEE THE TROTting stallion "Limonuero" at J. H. WILLIAMS' STABLE, Agricultural Park. 19

FOR SALE—FINE SINGLE MARE, HARness and buggy, can be seen and tried any time. WILSON, 337 S. OLIVE. 19

FOR SALE—CHEAP, CAMP WAGON, TEAM, tent, camp kit or any part; also pair heavy horses. Sunday, 917 E. 12TH ST. 19

FOR SALE—14 COWS, CANS AND MILK route; 6 fresh soon. Inquire 1650 E. 38TH ST., or 1537 E. Vernon ave. 19

FOR SALE—3 HORSES, CAN BE BOUGHT at a bargain; buggies, harness, wagons. 645 S. LOS ANGELES ST. 20

FOR SALE—FIRST-CLASS EXPRESS RIG; A bargain; must sell by Tuesday night; going away. 935 S. MAIN. 19

FOR SALE—HORSE, BUGGY AND HARness, $55; must be sold today. 400 SAN PEDRO ST., Feed Yard. 19

FOR SALE—1150 LB. FAT BLOCKY FAMILY mare, very gentle, not afraid of cars, $100. 223 E. SEVENTH ST. 19

FOR SALE—25 HEIFERS AND YOUNG cows, coming fresh. Address 630 W. 16TH ST. 'Phone Blue 9800. 19

FOR SALE—4-YEAR-OLD HORSE; ALSO 2 cheap horses, buggy, wagon, harness. 645 S. LOS ANGELES ST. 19

FOR SALE—GOOD GENTLE MARE WEIGHing 850 lbs; suitable for lady to drive. Call 1302 E. 23D ST. 19

FOR SALE—PACING GELDING, 4 YEARS old, by Neernut. J. H. WILLIAMS, Agricultural Park. 19

FOR SALE—TWO GOOD WORK HORSES. PASADENA ICE COMPANY, Macy st. and Santa Fe tracks. 19

FOR SALE—A-1 FAMILY COW, GIVING 3½ gallons per day. 1624 CORTEZ ST., take Temple st. car. 20

FOR SALE—$85, NICE DRIVING OR DElivery horse, sound and gentle. 1129 BARTLETT ST. 21

FOR SALE—OR EXCHANGE FOR PLASTering, one Jersey cow. 833 N. BUNKER HILL AVE. 20

FOR SALE—ONE YOUNG JERSEY COW, fresh; good milker. Apply 902 E. 14TH ST. J. B. HAAS. 19

FOR SALE—1450 POUND YOUNG WORK horse at 729 SAN FERNANDO ST., Building Supply Co. 19

FOR SALE—A NICE YOUNG HORSE, GENtle, ladies or children can drive it. 2819 W. 10TH ST. 19

FOR SALE—8-YEAR-OLD FAMILY OR DElivery horse, sound and gentle. 2917 S. GRAND. 19

FOR SALE—FIVE LARGE, SOUND YOUNG mules, harness and wagon. 1300 W. WASHINGTON. 20

FOR SALE—JERSEY-HOLSTEIN COW AND calf; gives 4 gallons. 963 CAHUENGA, Pico Heights. 19

FOR SALE — FINE SADDLE AND DRIVing pony with cart. 947 WESTMORELAND AVE. 20

FOR SALE—OR RENT, JERSEY HEIFERS, fresh. McCLURE, corner Rubio and Alameda sts. 19

FOR SALE—GOOD JERSEY COW, THORoughbred; must sell. Call at 747 E. 33D ST. 19

FOR SALE — FAMILY COWS, INSTALLments if desired. NILES, 456 E. Washington.

FOR SALE — POOLROOM AND CIGAR stand. Address R, box 72, TIMES OFFICE. 20

FOR SALE—YOUNG TEAM GOOD HORSES, weight 1300. Call Sunday 343 NEW HIGH. 19

FOR SALE—2 GOOD WORK HORSES. Address 1034 FEDORA ST. 'Phone West 5154. 24

FOR SALE—A 5-YEAR-OLD LARGE, WELL bred surrey horse. 1864 GIRARD ST. 19

FOR SALE—GOOD WORK HORSE. 148 S. RIO, near Salt Lake Depot. 19

FOR SALE—GOOD ALL-PURPOSE HORSE, cheap. Inquire at 2300 CENTRAL AVE. 20

FOR SALE—NO. 1 FRESH JERSEY COW, 3 years old. Call 2135 E. FIRST ST. 19

FOR SALE—$60 BUYS A BIG WORK MULE. At 100 N. BROADWAY. 19

FOR SALE—FRESH JERSEY COW. 1144 CYPRESS AVE. 20

LIVE STOCK FOR SALE—
Poultry, Birds, Dogs, Etc.

FOR SALE—
Light Brahma pullets, laying.
England's thoroughbred stock;
$20 per dozen.
VIZNAGA CHICKEN CORRALS, Verdugo.
Phone Glendale 583. 19

FOR SALE — MAMMOTH PEKIN DUCKS eggs from Blue Ribbon winners, late poultry show, 75c per dozen, $5 per 100; also ducklings from same pens. MRS. HARRY MESERVE, R.F.D. 2, Palms, Cal., city phones Main 2855; Home 336.

FOR SALE—PURE BRED WHITE ROCK and White Leghorn eggs, Leghorn eggs, $1 per 15; $6 per 100; Rocks, $2 per 15; $8 per 100. Take Whittier car to Greening, go two blocks south, or address J. B. REESE, 126 N. Los Angeles st. 19

FOR SALE—12 BROWN LEGHORN HENS and pullets, "Bright's strain;" NONE BETTER; $1 per head; cockerels from $1 to $5; this is no scrub stock; need the room. MRS. WILLIAMS, 124 S. Thomas. 'Phone East 1978. 19

FOR SALE—EGGS OF BLACK MINORCAS, $1 per setting, $5 per 100. Fowls have free range, eggs hatch well. Adress A. SELIGMAN, Pico station, Los Angeles. Or call at 2607 W. Pico st. Phones Sunset West 270. Home 23784. 19

FOR SALE—THOROUGHBRED BUFF ORpington eggs for hatching, $1 per 13; good hatch guaranteed; high-class vigorous stock on free range; choice young stock for sale. L. S. TAYLOR, San Dimas, Cal. 19

FOR SALE—LITTLE CHICKS one week old; also White Minorca rooster. Come out on San Pedro car to end house, right opposite Ascot Park ticket office, R. R. No. 3. 19

LIVE STOCK FOR SALE—
Poultry, Birds, Dogs, Etc.

FOR SALE — THE LOS ANGELES BIRD STORE, 144 W. Fifth st., will have some rare bargains in imported canaries this week; our large shipment from Europe will surely arrive here about Wednesday, consisting of Andreasberg Rollers, the finest songsters in the world; male Norwich canaries, noted the world over for their beautiful plumage; female Norwich canaries; Hartz Mountain warblers, Hartz Mountain females, European thrushes, sky larks, blackbirds, Brazilian cardinals and many other rare birds; these birds are far superior to any ever seen in Los Angeles; we will sell them for less than you have to pay others for much inferior birds; don't buy till you see them and get our prices; beautiful aviary birds, talking parrots, fine puppies, pet animals, gray squirrels, monkeys, etc., Japanese fantail fish, gold fish; supplies of all kinds; everything guaranteed to be as represented. 19

FOR SALE — SILVER PENCILED WYANdottes, the leaders, raise them once and you will keep them, I have won every first prize yet given in California on cocks, cockerels, hens, pullets and pens, no other breeder has taken a first prize, I buy my birds direct from the Arymator and no place else, I call attention to the misrepresented advertisement in last Sunday's Times, I got the best, give everybody the worth of their money, all customers always pleased, I have eggs for hatching and guarantee 13 chicks, with every setting; also some trios at a very low price, it will pay you to investigate, the Silver Penciled Wyandottes before purchasing others; we guarantee satisfaction. phone Blue 7532, C. H. YOUNG, 1700 Vermont ave. 19

FOR SALE—THE CALIFORNIA BIRD Store, 223 W. 1st st., leads in birds, dogs and pet animals, others follow. For this week, thoroughbred Cocker Spaniel pups Pommeranian Spitz pups, Shepherd pups, bull pups, extra fine fox terriers and Pointer pups. 65 German Warbling Canaries and Andreasberger Rollers to select from; come and hear the little beauties warble; nothing to compare with them in Los Angeles. Also Norwich Canaries. A large selection of fancy aviary birds, European skylarks, thrushes and crested doves received yesterday. Japanese goldfish, fishplants, globes, bird and dog remedies. Our prices are in reach of all. Satisfaction guaranteed. CALIFORNIA BIRD STORE, 223 W. 1ST ST. 19

FOR SALE—"THE HENS THAT LAY" ALL winter and when eggs are 40c a dozen "are the hens that pay;" don't make the mistake of investing in new and fancy varieties whose claimed merits fade like the Belgian bunny; buy only the time-tried and improved strain of America's business hen; come and see the acknowledged best flock of White Leghorns in America lay in their trap nests; a pail full of eggs while you wait; eggs for setting; improve your flock with one of our beautiful white, large cockerels. W. W. HOWARD, vice-president National S.C.W. Leghorn Club, 3024 E. Main st. 'Phone East 235, Home 31169. 19

FOR SALE—JUST ARRIVED, A CHOICE lot of Fantails, the famous Weiss strain, solid blacks, blues, yellows, reds, whites and saddle backs; also a fine lot of pure white Homers and Dragoons; 18 other varieties of fancy pigeons; also squab-breeding Homers, hen pigeons, English Runts, Duchess, Runt-Hen and Runt-Homer crosses. The largest stock of squab-breeding and fancy pigeons on the Pacific Coast. Mail orders a specialty. Send for new price list; come down and let the birds see you; home today. The OLIVE PIGEON LOFTS, No. 852 S. Olive st. Mail address, P.O. box 1177. 19

FOR SALE—THIS WEEK I HAVE FOUR breeding pens of beautiful barred Plymouth Rocks from the yards of Burnell, South Pasadena. Hens are young, healthy, and laying eggs to beat the band. Cock birds fine as silk. Can see sample of them Monday morning at Church's, 505 S. Main. Will sell cheap, also pen of buff orpingtons, partridge wyandottes, Rhode Island reds, black langshans, and eggs for hatching from all above. Write, call or telephone L. C. HALL, 536 South Los Robles ave., Pasadena. 19

FOR SALE—IF YOU WANT THE BEST Mammoth Peking duck eggs, not only from prize winners in last poultry show, but also the largest-size stock in Southern California; book your orders with us. We make a specialty of incubator lots. We also have settings of Rouen (Mallard) ducks. Take yellow Garvanza car to Ave. 26. BROOKSIDE POULTRY FARM, junction Ave. 26 and San Fernando Road. P. O. address, 320 N. Ave. 20. Tel. East 2022. 19

FOR SALE—STOCK AND FIXTURES OF White Plume Poultry Ranch, J. J. M'MILLAN, Gower st., Hollywood. Completely equipped with incubators, brooders, chopper, grinder, etc. The best opportunity to secure finest White Rock breeders of famous Basley stock. One pen each of standard-bred White and Brown Leghorns, Buff Orpingtons and Barred Rocks. Will sell as a whole or in part. 19

FOR SALE—INDIAN RUNNER DUCK eggs, from prize winners, $1 per 12, $6 per 100. White and brown leghorn eggs from prize winning and heavy laying strains, $1 per 15, $6 per 100, Toulouse geese eggs from prize winners at the poultry show, 25 cents each. WILLIAM KOBABE, 1401 San Fernando Road, mail address Station A, Phone East 1125. 19

FOR SALE—THOROUGHBRED BARRED Rock eggs $1 for 15; $5 per 100. Pekin and Indian Runner Duck eggs, same; 300 baby chicks and ducklings with or without mothers. CHAS. CASEY, 305 North Spring. Red 262; Home 2712. Stock can be seen Alpine Poultry Yards, corner Sacramento and Santa Anita, Altadena. Take Altadena car, get off cemetery, two blocks east. 19

FOR SALE—"SURE HATCH INCUBATORS" will hatch the largest percentage of chicks on less oil, and with less trouble than any other incubator made. Send for catalogue and enter hatching contest; $150 cash and eight machines given away as prizes; 125-egg incubator, $12; 250-egg incubator, $17, prepaid to your station. MRS. C. H. WILLIAMS, agent, 124 S. Thomas st. Phone East 1978. 19

FOR SALE—ALL MY FINE THOROUGHbred Black Minorca chickens at half their value. These birds are from such breeders as Pitts of England, Doane, Northup, Strethaway and Andrews; cockerels and cocks, $5 and $7.50 each; laying pullets, $3, $4 and $5 each. ARTHUR LETTS, 675 Rampart st. 19

FOR SALE—WE CAN SUPPLY YOU WITH thoroughbred White Leghorn eggs, by the setting, 100 or incubator lots; Mammoth White Peking and Indian Runner ducks and eggs; have just taken off incubator fine strong White Leghorn chickens, just what you want. NEFF RANCH CO., Inglewood 25

FOR SALE—HAVE 500 DOZEN SQUABS first-class, weight 7 pounds or over to the dozen, put up, 5 dozen to the box, wrapped in tissue paper, $2.50 per dozen; would be pleased to send you a sample of from 5 to 20 dozen. J. Y. JOHNSON, general delivery, Los Angeles, phone East 1652. 19

FOR SALE—BROWN LEGHORNS THE UNexcelled breed for beauty and egg production; my birds breed winners win first prize, pen third and fourth, pullets third cockerel, eggs from prize winners only $2 per 15, choice breeding females and males. Home Sunday. JOS. VLASEK, 121 E. 30th, The Brown Leghorn man. 19

FOR SALE—BLACK MINORCA EGGS from as fine stock, time and money could buy; standard weight; also French Houdan eggs, best all-year layers; incubator lots, single settings, $1; fertility guaranteed, a personal inspection of stock is invited. 1519 W. 16TH ST., near Magnolia ave. 19

FOR SALE—A FEW VERY CHOICE RHODE Island Red and White cockerels from prize-winning stock. Also an occasional setting of eggs at $2. No incubator lots as I have culled very close and am hatching most of them myself. E. R. HOLMAN, San Jacinto, Cal. 19

FOR SALE — STANDARD BROWN LEGhorns; show record 1905, first and second; pullets, second pen, fourth and fifth; cock, fifth hen; eggs from winners; remember you get a guarantee with all stock or eggs; setting hens wanted. FRED LENZ, 531 San Pedro st.

FOR SALE—HOMING PIGEONS; NO pigeons are so profitbale as staight, full-blooded homers. I keep none other and can afford to give 60c a pair for your young six weeks old. They average to breed nine pairs per year. 20 pairs will pay your taxes. Full information. C. M. BATES, Prospect Park. 19

FOR SALE—A STOCK OF HOGS NUMBERing about 78, with pastures, corrals, horses, dwelling-house, feedhouse, 4 or 5 cows, all on leased land; overflow water part of year. Apply L. B. MILLING CO., Long Beach, Cal. 21

FOR SALE — THOROUGHBRED LAYING Rhode Island Red pullets; very choice White Rock cockerels, one rose-comb White Wyandotte cockerel from prize-winning stock; one Charles A. Cyphers 220-egg incubator, nearly new. R. H. TRUE, Los Robles and Washington sts., Pasadena. 19

FOR SALE—BLACK MINORCA EGGS FOR hatching. At the East Los Angeles Poultry Show, Albers's Black Minorcas won three-fourths of the first prizes and eight-ninths of the specials. GEO. R. ALBERS, 4949 Marmion Way. Phone East 1475. 19

FOR SALE — EGGS; SETTINGS OF OUR full-blood stock, White and Brown Leghorns and Barred Rocks, $1 per setting; a fine pen of Buff Orpingtons, $2 per setting; reduced prices on more than one setting. Address 615 E. WASHINGTON, rear. 19

FOR SALE—WHITE ROCKS; MY WHITE Rocks are surpassed by none. Bred to lay. All high scoring birds that will breed you prize winners. Eggs for both utility and fancy, $2.00 per 15; trapnests used. M. L. ENGLISH, 2902 Manitou ave.

FOR SALE—THOROUGHBRED WHITE AND Brown Leghorn pullets, eggs for hatching, thoroughbred Rhode Island Reds, Orpingtons, White and Barred Rocks, Buff, White and Brown Leghorns cheap. A. WUERZ, Tropico, Moore ave., Home phone, Glendale 554. 19

LIVE STOCK FOR SALE—
Poultry, Birds, Dogs, Etc.

FOR SALE—TRUE BLUES, OUR PENS ARE headed by Cosh, Jr., and Dandy, both from Mrs. Griffith's prize winners. Hens from first prize winners, everlasting layers of large white eggs, $1.50 per 13. 641 NORTH STATE. Phone Boyle 754.

FOR SALE—EGGS FOR HATCHING THAT hatch good, strong, healthy, S. C. White and Brown Leghorns. Write your wants, satisfaction guaranteed. GOLDEN STATE POULTRY YARDS, Lordsburg, Cal.

FOR SALE—AT STUD, BLUE-EYED WHITE ANGORA CAT, WITH PERFECT HEARING; ALSO WHITE MALE ANGORA CAT FOR SALE. CALL AFTER SUNDAY 1046 E. 56TH ST. TAKE VERNON CAR. 19

FOR SALE — HOMING PIGEONS, SQUAB breeders, mates guaranteed, $50 per month in your back yard. Send 10c for "How to Raise Squabs." CALIFORNIA SQUAB CO., 3425 Vermont ave., Los Angeles, Cal.

FOR SALE—EGGS FOR HATCHING THAT hatch good, strong, healthy, S. C. White and Brown Leghorns. Write your wants, satisfaction guaranteed. GOLDEN STATE POULTRY YARDS, Lordsburg, Cal. 19

FOR SALE—FINE YOUNG BRONZE TURkey gobbler for table or breeding; large Plymouth Rock hens, $1.25; thoroughbred cockerels; beautiful White Rock pullet, $2. MORRISON, 1232 W. 21st. 19

FOR SALE—EGGS FOR HATCHING IN single settings or incubator lots from my beautiful White and Brown Leghorns; to see them is to desire them. 838 E. 49TH ST., near Central, City. 19

FOR SALE—16 BLACK MINORCA HENS, 12 Brown Leghorns, 30 Plymouth Rock, 20 White Leghorn hens; 36 pullets 50c, each. 30 young mixed hens, 75c. 4300 S. OLIVE ST. Phone South 287. 19

FOR SALE—BUFF ORPINGTONS, THE best general utility fowl; eggs from 2 fine pens; English prize winning stock, $1.50 and $2.00 per setting of 13. 1916 SOUTH UNION AVE., Home phone 23934. 19

FOR SALE — APIARIES CONSISTING OF 125 colonies of bees, in first-class condition, with full crop of honey at 4½ per stand. Inquire E. FRANCIS LEO, Carlson Investment Co., 124 S. Broadway.

FOR SALE—CRYSTAL LEGHORN RANCH, DOWNEY, CAL., eggs from strong, thoroughbred stock; Howard, Lytel and Lenz strains; settings, $1.50, $1.20 and 80c. Eggs in incubator lots.

FOR SALE—FOX TERRIER, 14 MONTHS old. A handsome specimen of his breed and very intelligent. House broken and fond of children and horses. Price $10. Call at 1625 ORANGE ST. 19

FOR SALE—BLACK MINORCA COCKEREL and four laying pullets; finest strain possible; price for the lot $17.50; half their value. These are thoroughbreds. ARTHUR LETTS, 675 Rampart st. 19

FOR SALE — BUFF ORPINGTON EGGS from Cook's imported birds; setting of 13 for $3.50; also Black Minorca eggs from prize winners, $2.50 a setting. ARTHUR LETTS, 675 Rampart st. 19

FOR SALE—PETALUMA INCUBATOR, CApacity 126 eggs, almost new, only used twice; Crown bone cutter, good White Plymouth Rock roosters. TOM LAMBERT, Sierra Madre, Cal. 19

FOR SALE — ORPINGTON EGGS FOR hatching, any number, 5 varieties, 6 strains. Large thoroughbred pigeons, Fox terriers. ORPINGTON RANCH, 2080 West Adams st. Home 'phone 23040. 19

FOR SALE—PLYMOUTH ROCK COCKerels cheap; these are Arps stock and are fine; White Leghorn eggs from prize winners, $1.50 a setting. S. GEORGE, 965 Normandie ave. 19

FOR SALE—EGGS FROM THOROUGHBRED Buff Orpingtons, R. I. Reds, Silver-Pencilled Wyandottes and Light Brahma cockerels; four Silver-Pencilled Rock hens. 754 E. VERNON ST. 19

FOR SALE—A GRAND PEN OF BLACK Minorcas, 10 hens and a grand cockerel; $15 takes them; cockerel is worth the money alone. 1616 CORTES ST., near Temple and Lake Shore ave. 19

FOR SALE — CHEAP, THOROUGHBRED cockerels 4 to 6 months old, fine birds; Brown Leghorns, Brahmas, Barred Plymouths. 1276 RESERVOIR ST., off Sunset blvd. 19

FOR SALE—EGGS FOR SETTINGS FROM thoroughbred Buff Orpingtons; also a few year-old cockerels; prices reasonable. J. F. FECHTY, 1637 New Hampshire st. Home phone 21364. 28

FOR SALE—WHITE LEGHORN AND White Wyandotte eggs, settings or incubator lots. CUMMINGS' RANCH, city limits and Ivanhoe ave. Take Glendale car to Edendale. 19

FOR SALE—EGGS FOR HATCHING, 50 cents per dozen, $4 per hundred; White Leghorns, Barred Rock, Minorcas. Third door south of Taylor's store, SAN FERNANDO ROAD. 19

FOR SALE—EGGS FROM THOROUGHBRED White Wyandottes, $2 per 13; $8 per 100. SCHLOESSER, Franklin ave., first house east of Vine. Hollywood phone Main 35. 19

FOR SALE—WHITE LEGHORN EGGS from my choice pen headed by Prince Howard, $1 setting; also choice pullets and cockerels from 50c up. 817 W. 23RD ST. 19

FOR SALE—9 THOROUGHBRED RHODE Island Red pullets and rooster, all for $18; also eggs from same, $1 per setting. 1811 GROVER ST. Take Washington-st. cars. 19

FOR SALE—THOROUGHBRED BLACK MINorca eggs, Northup strain, 75c; also fine Minorca rooster, White Rock hens, Basley strain. Washington car, 2024 WARNER ST. 19

FOR SALE—BEAUTIES; 4 BARRED ROCK pullets and cockerel for $6; thoroughbreds, 4 months old; also single cockerel, 8 months old at $2. 1215 IROLO ST., Home phone 21158. 19

FOR SALE—HANDSOME, LARGE, BROWN eggs from thoroughbred Barred Rocks, 13 eggs for $1; come and see my stock. 1215 IROLO ST., Pico Heights. Home 21158. 19

FOR SALE—TRAP NESTS; THE BEST, SIMple, efficient, cheap; write us for best White Leghorns and eggs. W. W. HOWARD, 3024 E. Main. 'Phone East 235, Home 31169. 19

FOR SALE—WHITE MINORCAS, BLACK Minorcas and Buff Orpingtons, eggs and birds; also two thoroughbred male fox terrier pups. A. COMPTON, Corona. 19

FOR SALE—APIARIES; CONSISTING OF 125 colonies of bees in first-class condition, with full crop of honey at 4½ per stand. Inquire E. FRANCIS LEO, Carlson Investment Co., 124 S. Broadway. 119

FOR SALE—ABOUT 40 CHICKENS, MIXED, inculding 7 White Wyandotte pullets and cocks cheap. 1922 PENNSYLVANIA AVE. Boyle Heights. 19

FOR SALE—7 THOROUGHBRED WHITE Leghorn eggs, single settings or incubator lots, also thoroughbred Barred Rocks, eggs and stock. 2331 E. 1ST ST., Boyle Hts. 19

FOR SALE—EGGS FROM THOROUGHBRED light Brahma and Cornish Indian Game chickens, $1 and $1.50 a setting. 1427 S. UNION AVE.

FOR SALE—TWO FINE BRONZE TURKEY gobblers, $3.50 and $2.75; suitable for breeding or table. 1121 CYPRESS AVE. 19

FOR SALE—RED ANGORA CAT, MALE, 1 years old, winner of championship Detroit, 1903; a wonderfully beautiful animal with extremely long fur. 1017 S. FIGUEROA. 20

FOR SALE—WHITE LEGHORN EGGS, thoroughbred stock, $1 for 15 delivered; also incubator lots cheap. BLOOMFIELD'S RANCH, 425 S. Matthews, Phone Boyle 186, Traction car, to Boyle Heights. 19

FOR SALE—I HAVE THREE EXTRA SETtings of English Red Cap eggs from the prize pen at $2.50 for 13. Also 2 100-size brooders, only $6. R. F. ANDERSON, 1724 W. 21ST. 19

FOR SALE—7 THOROUGHBRED BARRED Plymouth Rock pullets, all laying; also one very fine Barred cockerel. 3115 S. GRAND AVE. 19

FOR SALE—SAVE THE CHICKS. PEERless Chick Feed promotes health and growth of baby chicks. HENRY ALBERS CO., 315 S. Main st.

FOR SALE—INSIST ON GETTING ARmour's Beef Scraps, they are the purest and cleanest. HENRY ALBERS CO., 315 S. Main st.

FOR SALE—PEERLESS CHICK FEED, THE health food for baby chicks; costs no more than cheap dirty foods. HENRY ALBERS CO., 315 S. Main st.

FOR SALE—TEN CHOICE BARRED PLYmouth Rocks, 4 fine hens and cock, $7.50; must be sold to make room. 340 BUENA VISTA ST. Home phone 4995. 19

FOR SALE—40 THOROUGHBRED PULLETS, White Leghorns, 9 months old; also some large mixed hens, make good setters, entire lot 75c each. 438 E. 25TH ST. 19

FOR SALE—EGGS FROM PURE BRED S. C. Rhode Island Reds, $1 for 15, or $6 per 100. L. A. BELL, 130 N. Avenue 20, East Los Angeles. Both 'Phones 1551.

FOR SALE — THOROUGHBRED WHITE Rocks, cockerels and laying pullets; yards crowded. Come today. 2340 LONDON ST. W. Temple car to Casco. Home 9066. 19

FOR SALE—RHODE ISLAND REDS, ONE dozen laying hens and pullets, in fine condition. 1234 BERENDO ST., Pico Heights; third house from Pico st. 19

FOR SALE—100 BUFF AND WHITE ORpington chicks in lots to suit; eggs from Buff, Black and White Orpingtons; prices reasonable. 1214 HOBSON ST. 19

FOR SALE—CANARY BIRDS, MALES AND females, now in breeding time; come pick them out. 1030 S. CROCKER ST. Call any day. (Cut this out.) 19

FOR SALE—BARRED PLYMOUTH ROCK cock $5; 4 cockerels from $3 up to $4; these are grand birds and good breeders. Apply 1117 SAN JULIAN ST. 19

FOR SALE—CHEAP, ONE PEN OF 21 FINE Black Minorcas, chicken-house, 90 feet of strong picket fence and wire; must sell. Call today, 131 AVENUE 45. 19

LIVE STOCK FOR SALE—
Poultry, Birds, Dogs, Etc.

FOR SALE—EGGS FOR HATCHING, THOROUGHBRED stock, no culls, barred rocks, $5.50; 100 white rocks, $6; white leghorns, $5 to $6; brown, $5; minorcas, $7; reds, $7; any of above $1.25 to $1.50 setting. 75 per cent. fertility guaranteed. Examine our $5 brooders. KLONINGER BROS., 538 S. Main. 19

FOR SALE—EGGS FOR HATCHING, BUY good ones, while you are at it. We have 5 yards, beautiful large white leghorns, both Howard and Talbot strains. See them and compare with best you have seen, $1.50 setting, $6 100. We guarantee 75 per cent. fertility. See our incubators and brooders, KLONINGER BROS., 538 S. Main. 19

FOR SALE—EGGS FOR SETTING, FROM thoroughbred buff leghorn, $1; setting, $6 per 100; one ton of choice squash, $4 per ton. 1206 E. 38TH ST. One block east of Central ave. 19

FOR SALE — $50; A VERY HIGH CLASS Boston Terrier bitch; is one of the best bred ones in the State; this is a bargain for a person that wants this kind of a dog. I have the pedigree. 1962 OAK ST. 19

FOR SALE—4 THOROUGHBRED POMERanian spitz pups, one thoroughbred male pointer, 10 months old; one English Bull bitch, and a thoroughbred field cocker spaniel dog, 1½ years old. Dogs boarded and cared for. 1709 W. WASHINGTON ST. Home 23829. Sunset West 4162. 19

FOR SALE—1 DOZEN THOROUGHBRED Rhode Island Red pullets, fine ones laying, $2 each; 4 Orpington laying hens, $2 each; 2 Orpington cocks; fine thoroughbred birds; one dozen Barred Rock hens, $12; 2 thoroughbred Barred Rock cocks, $3.50 each; Orpington eggs, $1.50 a setting; Rhode Island Red eggs $1 setting Barred Rock eggs 75c setting. PIERCE & WILLIAMS, 1320 W. 38th. 19

FOR SALE—EGGS FOR HATCHING FROM thoroughbred Blue Andalusian, $1 and $1.50 for 15; incubator lots cheap this month. MRS. DUFF, 3145 Hoover st. 19

FOR SALE—DOZEN BLACK MINORCA AND ½ dozen Plymouth Rocks, 75c. 1906 GIRARD ST. Call before 1 o'clock today. 19

FOR SALE—THOROUGHBRED MINORCA pullets, guaranteed Northrup, 5 months old, $1.25 each, setting hens and hens and chickens. 512 E. 24th st. 19

FOR SALE—2 ANGORA GOATS OR WILL exchange for well bred chickens. MOUNTAIN VIEW POULTRY YARD, Slauson and Vermont ave. 19

FOR SALE—INDIAN RUNNER DUCK eggs, White Leghorn eggs, Blue Andalusian, $1 per setting, $5 per hundred. BROOKLYN HEIGHTS EGG FARM, 901 N. St. Louis st. Blue 5482. JOSEPH BEADLE. 19

FOR SALE—MAMMOTH PEKING DUCK eggs; also one fine White Rock cockerel. G. W. POLLOCK, 1237 W. 38th st. Phone West 3766. 19

FOR SALE—RHODE ISLAND RED EGGS, several settings, $1 a setting; one White Rock rooster, 2 Blue Andalusian roosters. 1538 W. 21ST. 20

FOR SALE — MAMMOTH PEKING DUCK eggs by dozen or hundreds. 1654 E. 38TH. 'Phone Grand 331. 19

FOR SALE—BUFF ORPINGTON EGGS FOR hatching, $1.50 and $2 per setting; also few cockerels, various breeds. Home 23097 1137 W. 37TH. 19

FOR SALE—FINE THOROUGHBRED INDIAN GAME, BARRED ROCK, WHITE AND BROWN LEGHORN HENS AND PULLETS TO BE SOLD AT MARKET PRICE. WEST JEFFERSON POULTRY FARM AT END OF W. JEFFERSON CAR LINE. 19

TO LET—3 NICELY FURNISHED HOUSEkeeping rooms, $15 a month, two $12, two $10, two $8, one $5, bath, gas, 'phone. 123 S. FIGUEROA. 19

FOR SALE—EGGS FROM MY FINE PENS of thoroughbred White Leghorns, all from prize winners, $1.50 setting; one cockerel, same strain. H. SMITH, 728 E. 24TH. 19

FOR SALE—TRIO OF COLUMBIA WYandottes, best stock in the State; eggs for hatching; eggs only from prize winning Rhode Island Reds. Take Pico Hts. car to Cahuenga st. 3017 W. 12TH. 19

FOR SALE—40 PLYMOUTH ROCK CHICKS and one of our new brooders, $11; one beautiful buff leghorn; one langshan; 4 white leghorn cocks. See our $5 guaranteed brooders in operation. KLONINGER BROS., 538 S. Main. 19

FOR SALE—TAKE GARVANZA CAR TO 246 Ave. 28, for Toulouse geese eggs, Pekin and Indian Runner duck eggs, for hatching.

FOR SALE—RHODE ISLAND RED, ORpington, partridge rock and Plymouth Rock cockerels. Six months old. Call before 9, Monday or Tuesday. 425 COURT ST. 19

FOR SALE—ONE PEN WHITE CRESTED black Polands and trio golden Polands, also 25 fantail pigeons. Black minorcas, barred and white rock eggs. 1249 S. MAIN. Phone Home 21538. 19

FOR SALE — EGGS FOR HATCHING, barred rock, white rocks and black minorcas, either settings, or incubator lots. 1249 S. MAIN ST. Phone Home 21538. 19

FOR SALE—BLACK AND TAN DOG, 3 years' old, weight 3½ pounds. 655 S. SPRING ST. 19

FOR SALE—300 FINE BROWN LEGHORN hens, in good condition, a bargain, Call early Monday, 535 HELLMAN BLDG. 19

FOR SALE—$1300 WILL BUY YOU A GOOD 10 acre home, with a good house, all furnished, barn, water, good cow, horse, wagon, harness, implements, about 300 fine chickens, A snap. Call at 535 HELLMAN BLDG. 19

FOR SALE—FINE COCKER SPANIEL bitch, 11 months' old, $15. HOLMES, box 993, Pasadena. Alameda and Marengo aves. North Altadena car to cemetery, one block East. 19

FOR SALE—SEVERAL PURE WHITE ROCK cockerels, $2 each. Large young bronze turkey gobler, $4; splendid bird. Take Ostrich Farm car to Palm ave. Walk one block and a half north. 19

FOR SALE—EGGS FOR HATCHING, SETting or incubator lots; Barred Plymouth Rocks, Espee strain, White Leghorns, Howard strain, Brown Leghorns and Rhode Island Reds. Two fine Brown Leghorn cockerels. 1275 E. 52ND ST. 19

FOR SALE—CHICKENS; DON'T FORGET that we have the kind you are looking for; if not, give us your order and we will get them for you very reasonable. Fine cockerels of almost all leading breeds. 129 AVENUE 20. Tel. East 1398. 19

FOR SALE—THOROUGHBRED EGGS, BARred Plymouth Rock, White Leghorn, Black Minorca and Buff Orpington, 60c per dozen, $4 per 100. Corner NORMA AVE. and Los Angeles and Redondo railway, two blocks south Slauson ave. 19

FOR SALE—COME AND SEE MY BLACK Langshans and you will buy a setting of eggs, $1.25; fine large birds. 2210 MARENGO, Phone Boyle 457. 19

FOR SALE—SETTING EGGS OF BROWN Leghorn, $1.50 for 15; $5 for 100. SUNRISE, R.R. 3, L. A. Ranch, Magnolia ave., Fruitland. 19

FOR SALE — RHODE ISLAND REDS ARE the best all around fowl; eggs from fine stock from Massachusetts only $1.50 per setting. 1156 E. 22ND ST.

FOR SALE — THE THOROUGHBRED Barred Plymouth Rock eggs, $1 a setting; $7 for 100. 216 N. JOHNSTON ST. Phones East 1128, Home 3110. 19

FOR SALE—ONE PEN OF FINE BUFF Leghorns, one cock and 12 hens; must sell to make room. BURNS, 2627 E. Third st. Phone Macy 1672. 19

FOR SALE—BELGIAN HARES, OR WILL exchange for chickens; have two pair, 3 months; one doe and seven babies, 3 weeks old. 1290 W. 31ST. 19

FOR SALE — 3 FINE THOROUGHBRED Barred Rock cockerels; too fine to eat, but will sell at eating prices; fine birds. 3113 PASADENA AVE. 19

FOR SALE—WHITE PEKIN DUCKS, PLYmouth Rock roosters; also chickens for frys; Plymouth Rock eggs, 75c per setting. 2125 S. LOS ANGELES ST. 19

FOR SALE—100-EGG INCUBATOR AND brooder, good order, $15, cost $30; also hardwood barrels, $1 each. 3706 SOUTH PARK AVE. 19

FOR SALE—1 THOROUGHBRED PARTridge Cochin cock, $5; 1 cockrel, $2, or will trade for hens. 1030 NORMANDIE ST. Pico Heights car. 19

FOR SALE — HENS; BARRED ROCKS, White Leghorns and Black Minorcas, Indian games. 1065 S. FIGUEROA. Phone White 9122. 21

FOR SALE—CHEAP, EIGHT BARRED PLYmouth Rock hens and 2 roosters; 11 WHITE Leghorn hens and one rooster. 791 GLADYS AVE. 19

FOR SALE—TWO DOZEN HENS, BARRED Rocks, Brown Leghorns and Rhode Island Reds. All pure blood. Call or address 1106 W. 25TH ST. 19

FOR SALE—WHITE HOLLAND TURKEYS, corner Vermont and Barrow sts.; trios, $14; eggs, $5 for 13; $3 for 7; free city delivery. TELS. 1111.

FOR SALE—BLUE ANDALUSIAN EGGS for hatching, from prize-winning layers Call after Sunday 1391 W. 30TH ST. Phone West 2921. 19

FOR SALE—CONFECTIONERY BUSINESS, with ice-cream and refreshment parlors, at Long Beach. Call at ROOM 306, Lankershim Bldg. 21

FOR SALE—FRESH GOAT, A GOOD ONE; goose eggs, 25c; Orpington eggs, 10c each. GEORGE FLOWER, Stevenson ave., east of Soto. 19

FOR SALE—WHITE PLYMOUTH ROCK eggs, corner Vermont and Barrow sts., correct breed, $1 for 13, free delivery. TELS. 1111. 19

FOR SALE—ALL WHITE BULL TERRIER puppies, cheap. A. GUENTHER, 841 Wall st. 19

LIVE STOCK FOR SALE—
Poultry, Birds, Dogs, Etc.

FOR SALE—PEKIN AND INDIAN [illegible] duck eggs for setting and [illegible] and ducklings. C. RHOR, [illegible]

FOR SALE—BUFF ORPINGTON [illegible] a setting; also 3 Buff Orpington [illegible] In the rear 441 W. 33RD. [illegible] 94.

FOR SALE—TWO DOZEN THOROUGHBRED Brown Leghorn hens and rooster [illegible] 90c apiece, apply 2344 [illegible]

FOR SALE—12 BLACK MINORCAS, [illegible] of Brown Leghorns; all thoroughbred [illegible] each. Address or call at [illegible]

FOR SALE—OR EXCHANGE—THOROUGHbred male fox terrier and Plymouth [illegible] for hens. Call after Sunday. [illegible]

FOR SALE — EGGS FROM CAREFULLY mated Buff Orpingtons, $1.50 per [illegible] N. E. TERRY, box 26, Anaheim, Cal. [illegible]

FOR SALE—THOROUGHBRED FOX TERrier puppies, beautifully marked, [illegible] black. 1354 S. FIGUEROA. [illegible]

FOR SALE — THOROUGHBRED BUFF Cochin eggs for setting, 100 for $12; [illegible] Apply 280 E. 29TH ST., corner [illegible]

FOR SALE—THOROUGHBRED RHODE Island Red eggs for setting, $1 for 13; [illegible] anteed fertile. Apply 125 S. UNION [illegible]

FOR SALE—BUFF ROCK EGGS FOR hatching, $1 for 13; also young [illegible] Phone West 965. 1613 MAPLE AVE. [illegible]

FOR SALE—FINEST BULL PUPS IN CITY, sire and dam, Jimmie and Gypsie, [illegible] ises. 3421 S. HOPE ST. Home [illegible]

FOR SALE — THOROUGHBRED INDIAN Runner duck eggs; settings or incubator lots. Phone Macy 716. 1120 BRIDGE ST. [illegible]

FOR SALE—A HUNDRED YOUNG LAYing hens; White and Brown Leghorns [illegible] all day. 1239 E. 32D ST.

FOR SALE—A SECOND-HAND [illegible] er, as good as new, $6. Phone Boyle [illegible] or 517 S. BOYLE AVE., city.

FOR SALE—BARRED PLYMOUTH ROCK cockerels and eggs; also a trio. [illegible] ST., Maple ave. car.

FOR SALE—THOROUGHBRED BLACK MInorca eggs, $1 for setting. Address [illegible] 92, TIMES OFFICE.

FOR SALE—BARRED PLYMOUTH ROCK hens, $1; roosters, $2.50. 1[illegible] W. [illegible] corner Kansas ave.

FOR SALE—YOUNG CHICKS JUST HATCHed, fine and heathy; come early. [illegible] 1153 E. 11th st.

FOR SALE — MAMMOTH PEKING DUCK eggs, by dozen or hundred. [illegible] Phone Grand 331.

FOR SALE—RHODE ISLAND RED [illegible] Leghorn eggs. Phone West [illegible] MAPLE AVE.

FOR SALE—THOROUGHBRED BULL TERrier puppies and fox terriers at [illegible] ER ST.

FOR SALE — THOROUGHBRED BARRED Plymouth Rock eggs by setting or [illegible] E. PICO ST.

FOR SALE—BROWN LEGHORN AND MInorca eggs, $1 per setting. [illegible] Tel. 4082.

FOR SALE—WHITE AND BROWN LEGhorn eggs, 75c setting, $4 per [illegible] FLOWER.

FOR SALE—LITTER OF THOROUGHBRED French poddle puppies. 116 W. [illegible]

FOR SALE — 1 TO 3 CASES FRESH [illegible] eggs per week. BOX 68, Whittier, Cal. [illegible]

FOR SALE—CHEAP, FINE FRESH JERsey cow. 317 W. 31ST ST.

FOR SALE — VERY FINE SPITZ [illegible] 723 BUENA VISTA, Home 'phone [illegible]

FOR SALE—WHITE LEGHORN EGGS [illegible] hatching, $4 per 100. 4140 W[illegible]

FOR SALE—YOUNG HOMER [illegible] cents and $1 a pair. 1296 ORANGE ST. [illegible]

FOR SALE — BUFF ORPINGTON COCKerels, $1.50. 937 E. 11TH, phone [illegible]

FOR SALE—YOUNG BUFF COCHIN [illegible] 212 E. 17TH ST.

FOR SALE—4 BUFF ORPINGTON [illegible] 919 W. 11TH ST.

LIVE STOCK WANTED—

WANTED—STOCKMEN TO CALL [illegible] see the large Hambletonian [illegible] lion, Warspite, No. 11333, by [illegible] dam by Red Wilkes. He has [illegible] style, speed and breeding, and [illegible] position, and has the colts to [illegible] transmitting qualities; will make [illegible] son at 2300 Central ave.; [illegible] $15. C. M. BLEE or J. J. [illegible]

WANTED—FARMER WANTS [illegible] team on orange ranch; [illegible] young, sound, and true, on [illegible] with good note; no fancy price [illegible] or would take horse off pavement [illegible] him up for service, or break [illegible] give all particulars; am horse [illegible] work is light. Address [illegible] box 70, Times office.

WANTED — TO BUY FROM [illegible] cleaned legged and healthy [illegible] 12 months old; White, Buff, [illegible] Brown Leghorns; also few [illegible] Andalusians; will pay from [illegible] delivered to West Adams Heights [illegible] west of end of West Adams [illegible] one block south. J. C. GARVEY [illegible]

WANTED—WILL TAKE STRICTLY [illegible] class horse, about 5 years old [illegible] change for lot 2, block 1, [illegible] Tract, near Ave. 36 and [illegible] Street improvements just finished [illegible] Value $500. Owner, 417 HENNE [illegible] 122 West 3rd street.

WANTED—POULTRY AT ALL [illegible] all kinds, roosters, broilers, fryers [illegible] hens, roosters, ducks, geese, [illegible] for which we pay the highest [illegible] price. Phone, write or send [illegible] PACIFIC FISH AND OYSTER CO. [illegible] S. Broadway.

WANTED—CHICKENS OF ALL KINDS; HENS A SPECIALTY; HIGHEST MARKET PRICE PAID. W. JEFFERSON POULTRY FARM, AT END OF W. JEFFERSON CAR LINE. RING US UP, WE WILL CALL FOR THEM. [illegible]

WANTED — A GOOD AUTO [illegible] first-class horse and buggy in [illegible] guaranteed stock or real estate [illegible] have a rig and will give [illegible] trade. Call or address 708 S. [illegible] room 214. Hours, 12-2 p.m.

WANTED—TO BUY GOOD FAMILY [illegible] Must be sound, safe and cheap [illegible] Might buy also rubber-tire buggy [illegible] ness. BOYLE HEIGHTS LIVERY, [illegible] First.

WANTED—CHICKENS; WE ARE [illegible] ing 20 cents a pound for Orpington [illegible] cents for all other young [illegible] Ship your birds to us. ORPINGTON [illegible] 2080 W. Adams st. Home phone [illegible]

WANTED—TO PURCHASE A [illegible] horse; one that is well city broken [illegible] 1050 to 1100 lbs., good style and [illegible] over 5 years old, and sound [illegible] box 69, TIMES OFFICE.

WANTED—AT ONCE, GOOD ALL-[illegible] horse, not over 7 or 8 years [illegible] bay or black, good traveler, [illegible] or two-seated wagon, harness [illegible] 44TH ST.

WANTED — GOOD ALL-PURPOSE [illegible] weight about 1200 or over; work [illegible] safe for lady to drive; price [illegible] GRAVES, 735 N. Pasadena ave. [illegible]

WANTED—2 OR 3 SPAN OF [illegible] mules, well broke, 1000 to 1100 [illegible] price must be right. [illegible] REALTY CO., 411 Grant Bldg.

WANTED—PAIR SOUND WORK [illegible] will trade good team plug [illegible] difference cash. BOYLE HEIGHTS [illegible] ERY, 3024 E. First. Tel. Boyle [illegible]

WANTED—GOOD COW, ON [illegible] ments; also Plymouth Rock [illegible] quantity, and good 2-spring wagon [illegible] dress T, box 68, TIMES OFFICE.

WANTED — HEIFER, COMING [illegible] within 2 months; write to [illegible] MERRILL, Compton, stating [illegible] where stock can be seen.

WANTED—TO BUY FOR CASH A [illegible] strong pony cart and harness [illegible] paper route; state price. Address [illegible] 72, TIMES OFFICE.

WANTED—TO RENT FOR ABOUT [illegible] weeks, one or two horses; will [illegible] care; may buy if suitable. Address [illegible] 20, TIMES OFFICE.

WANTED—BIG MULE TEAM [illegible] and wagon, 3¼-inch; also [illegible] send description and price. C. E. [illegible] Glendale.

WANTED — BRONZE TURKEYS [illegible] bronze turkey eggs; also [illegible] dress or call 1427 PLEASANT AVE. [illegible] Boyle 87.

WANTED—A LARGE, NICE [illegible] gentle horse for surrey; must [illegible] and children can drive. Address [illegible] LENDALE PLACE.

WANTED—RIDING PONY WANTED [illegible] boy 11 years old; give full description [illegible] lowest price. Address V, box [illegible] OFFICE.

WANTED—A COW FOR ITS KEEP [illegible] buy in a couple of months [illegible] factory. Address S, box 32, TIMES OFFICE.

WANTED—TWO GOOD BURROS [illegible] wagon, cheap, state price and [illegible] seen. Address T, box 23, TIMES [illegible]

WANTED—COLLIE PUP; WILL [illegible] change brindle and white [illegible] pup. Address R, box 67, TIMES [illegible]

WANTED — A LADY'S SADDLE [illegible] describe accurately, what you [illegible] Address X, box 180, TIMES OFFICE.

WANTED — A LADY'S SADDLE [illegible] describe accurately what you [illegible] Address X, box 180, TIMES OFFICE.

Liners.

LIVE STOCK WANTED—

MONEY TO LOAN—

NOURSE & CO., 202 TRUST BLDG.
Make loans secured by
first mortgage on real estate,
second mortgage on real estate,
life insurance policies,
stocks,
or any good security,
large and small amounts,
long or short time, or payable
in monthly payments.
WE BUY
notes, mortgages, trust deeds,
contracts issued for sale of real estate,
and all kinds of commercial paper.
We handle our own funds and can
make you a better offer on such
securities than agents or brokers.
NOURSE & CO., 202 TRUST BLDG.
Telephones Home 7280, Red 9931. 19

MONEY LOANED ON DIAMONDS, WATCHES, JEWELRY.
Pianos, furs, furniture, curios, ivorys, silverware, cut glass, rents, storage, estates, etc. Any amount, at ½ the usual rates of interest, by the oldest established office in the city. Using two of the largest safe deposit bank vaults. Safe, quick, private, reliable and confidential.
UNION LOAN COMPANY, 114 S. Spring st. Phone 2510. T. C. Lutnesky, Manager.

MONEY TO LOAN—
AT 7 PER CENT.
On Cottages, Bungalows and Houses in sums of $1000 to $3000.
Prompt attention all applicants and loans made without delay.
JONES & RYDER LAND CO.,
19 238 West Third st.

DO YOU WANT MONEY?
We will loan you on your salary, without security or indorser—

Amount—		Monthly.	Semi-monthly.	Weekly.
$50	repay to us...	$12.25	$6.65	$3.25
25	repay to us...	8.25	4.65	2.25
20	repay to us...	5.25	2.65	1.25
15	repay to us...	4.00	2.00	1.00

Or any other sum in proportion.
THE CRESCENT LOAN CO.,
Room 29, Ramona Block. 202½ S. Spring st. 23

$850,000 TO LOAN—

MONEY TO LOAN—

MONEY TO LOAN—HAVE UP TO $10,000 TO loan on city real estate at 6 and 7 per cent. SPARKMAN & DILLON, 202 Mason Bldg. 19

TO LOAN—IN SUMS TO SUIT UP TO $2000, on first mortgage, improved city property, private money. E. AVERY, 524 E. Eighth st.

MONEY WANTED—

WANTED—$1500 AND $2500, FIRST MORTgages, 7 per cent., 3 years. Address V, box 96, TIMES OFFICE. 19

WANTED—TO BORROW $500, FIRST MORTgage, security Pico Heights property; will pay 8 per cent. interest. Address T, box 41, TIMES OFFICE. 19

WANTED—$700 ON CLOSE-IN IMPROVED city income property; also $17,000. WIESENDANGER, 221 Laughlin Bldg. 22

STOCKS AND BONDS—
And Mortgages.

ELMER E. GARDNER—
322 Stimson Block, Los Angeles, Cal. Phone 7323.
HIGH-CLASS MINING INVESTMENTS.
I buy only the best in mining stocks. Certain Tonopah and Goldfield stocks are now good purchases for big profits. See me, or write, and I will name them for you.
Those who bought stocks I recommended a few weeks ago made more than I predicted. For upwards of six months I have urged my clients to buy Tonopah Extension. Those who did made from 100 to 300 per cent. on their money. I now advise the purchase of Extension if it can be had between $5 and $6.
From information upon which I rely I will undertake to name stocks of other fields destined to make large advances.
Good mining stocks constitute the best form of investment today. Let "cats and dogs" alone and put your money into good things. Legitimate mining was never in better favor with careful investors than just now. Throughout the East, bankers and other moneyed people are going into high class mining stocks.
If you want to invest for safety and profit, investigate to the last ditch. Cut out every proposition that bears the ear-marks of "fake," and stick close to the strictly legitimate in mining. You will win "hands down" over any other form of investment.
Call at my office and talk it over, or write if you can't call. I have nothing to sell; but represent the investor as investigator and attorney in the purchase of money-making mining stocks. 19

8 PER CENT PREFERRED STOCK TO CONSERVATIVE INVESTORS IS OFFERED FOR THE FIRST TIME A LIMITED AMOUNT OF THE PREFERRED STOCK OF A VERY PROSPEROUS OLD-ESTABLISHED BUSINESS, AT PAR, $100 PER SHARE. MONTHLY EARNINGS LARGER THAN YEARLY REQUIREMENTS OF INTEREST ON THE ENTIRE PREFERRED STOCK ISSUE. PROCEEDS FROM SALE OF STOCK WILL BE USED EXCLUSIVELY FOR INCREASE OF THE BUSINESS. ONLY A SMALL AMOUNT OF STOCK YET REMAINS UNSUBSCRIBED. R. D. ROBINSON COMPANY, 408 GRANT BLDG.

STOCKS AND BONDS—
And Mortgages.

THINGS ON WHEELS—
All Sorts.

WAGONS AND CARTS.

FOR SALE—WAGON FOR LUNCH OR fruit stand, $10. A bargain for today only. Apply 902½ S. SPRING ST. 19

FIRST-CLASS EXPRESS WAGON AND harness; a bargain; must sell by Tuesday night; going away. 935 S. MAIN. 19

AUTOMOBILES.

THINGS ON WHEELS—
All Sorts.

AUTOMOBILES.

FOR SALE — FORD TOURING CAR, LATE model, in splendid condition, good tires, $[illegible]. Call at 952 S. BROADWAY.

$250 TO $450 BUYS YOUR CHOICE OF FOUR good St. Louis runabouts, folding front seats. 300 E. NINTH.

THINGS ON WHEELS—
All Sorts.

COACHES, CARRIAGES, VICTORIAS.

WAGONS AND CARTS.

MINING—
And Assaying.

Liners.

MINING—
And Assaying.

I OWN ONE OF THE BEST FREE MILLing gold mining properties in California, for the price asked; over $25,000 worth of ore blocked out, ready to stope; with a $6000 mill this mine will make a net profit of $1500 to $2000 a month; abundance of water; I will sell this valuable property on bond and lease to responsible parties who will agree to erect a good mill and energetically mine and mill the ore; to said parties I will sell for $15,000, and a small interest; $1500 cash, balance to be paid from small per cent. of the product of the mine; this mine will be worth an enormous sum within two years from the erection of a mill; if not sold within 60 days I will hold same until fall and incorporate for $500,000. Address B, box 142, TIMES OFFICE. 19

WE HAVE FOR IMMEDIATE SALE THE finest copper property in Southern California, located in the Vitity Mountains on Colorado River; 400 acres rich ore ground, plenty of water and fuel; over $30,000 development work already done; 2 main shafts, several hundred feet tunnels, 2 smelter sites and good buildings, ore body 30 feet wide at 22-foot level; ore averages 7 per cent. copper and $4 per ton in gold; 100 tons ore on dump now; this is more than a prospect, values are in sight; price $75,000; $10,000 cash, balance easy payments, or part exchange for Los Angeles property. Samples of ore and further particulars at our office. We are sole agents. CALIFORNIA INVESTMENT CO., 342 Douglas Bldg. Telephones Sunset Main 1342, Home 2322. 19

A LARGE INTEREST WILL BE GIVEN IN a rich lead-silver mine in Sonora, Mex., for small amount of money. Owners will put up equal with purchaser for operation in mine; shipping can be commenced at once; can be made to pay from start; all conditions for mining favorable; an exceptional opportunity for the man of moderate means. Thorough investigation offered; call only. 522 STIMSON BLK. 19

WANTED—LARGE DIVIDEND PAYING GOLD MINE, WITH PRICE JUSTIFIED, FOR A REPRESENTATIVE OF THE BIGGEST AND RICHEST EUROPEAN FINANCIAL HOUSES; NEGOTIATIONS BETWEEN PRINCIPALS AFTER OPTION GRANTED. STATE DETAILS. ADDRESS W, BOX 81, TIMES OFFICE. 19

YOUNG MAN WITH 10 YEARS' EXPERIence in desert mining is going to look over the country between Goldfield and new Salt Lake R.R.; $100 gets 1-12 and and $400 gets ⅓ interest in whatever I locate or bond in the next 6 months; will cost nothing to talk with me and the men that know me. Address T, box 86, TIMES OFFICE. 19

MINING MEN AND SPECULATORS—
A practical mining man proposes to make a trip to the new gold fields on Salt Lake line and offers an opportunity to 4 persons to contribute $50 each and share in results, be they loss or profit; if interested address V, box 61, TIMES OFFICE. 19

FOR SALE — $2500 BUYS ½ INTEREST IN 18 claims, pan free gold on any one; ledges from 2 to 30 feet; assays from $2.50 to $215; abundance of wood and water; part cash, balance time. Adress A, box 161, TIMES OFFICE. 19

IRVING & CO., GOLD REFINERS AND ASsayers; mint prices paid for bullion; mines examined and reported on; all returns guaranteed correct. 728 N. MAIN ST.

I AM IN A POSITION TO HANDLE THE entire issue of stock of a good mining company. L. L. HALE, 318-19 Pacific Electric Bldg., 6th and Main. 19

WILL PAY CASH FOR GOOD MINING property in the southwest that will stand inspection. L. L. HALE, 318-19 Pacific Electric Bldg., 6th and Main. 19

FOR SALE—QUICKSILVER MINE; LARGE amount ore on dump; assays 4 to 10 per cent. Terms and price reasonable. Address W, box 9, TIMES OFFICE. 19

CAN SELL "DEVELOPED OR EXTENsively prospected gold mines of small size." JAMES TAYLOR ROGERS, 723 W. Seventh st., Los Angeles, Cal. 19

FOR SALE—COPPER MINES; NO BETter proposition on Coast; also one gravel. Address W. E. ALLEN, 1818 18th st., Oakland, Cal.

WANTED—3 MEN WITH MONEY TO PAY part going to the gold field; I have a complete outfit; will start next week. Call 1130 S. HILL. 19

WANTED—PARTY TO JOIN ME IN SENDing thoroughly responsible party to prospect Bullfrog country. R. CALL, 1339 Palmer st. 19

FOR SALE — LARGEST BODY OF PYRITES or sulphide ore in the West; carries also, gold, copper and nickel. Address LOCK BOX 264, Flagstaff, Ariz. 19

GOLDFIELDS, NEVADA, STOCKS BOUGHT and sold; have some snaps in mining claims in the great Goldfields. FRANK KIRBY, 112 S. Broadway. 19

TEN STAMP MILL, FEEDER, CRUSHER, boiler, 2 engines, shafting, pulleys, etc., for sale at a bargain or will trade for good real estate. TOMPKINS & CO., 601 Bryson Blk.

FOR SALE — A FINE ROCK BREAKER, brand new; will sell at ½ cost; can be seen in town. EWENS, 220 W. First st. 'Phone Black 371. 19

WANTED — FEW MORE MEMBERS TO join prospecting enterprise; Nevada Goldfields; membership $20; square deal guaranteed by thoroughly experienced mining man. Address PROSPECTOR, C, box 165, TIMES OFFICE. 19

MINES, MINING CLAIMS, MINES,
BOUGHT and SOLD on Commission.
DR. J. LOCHER, Consulting Chemist,
19 514 TRUST BLDG.

FOR SALE — 1000 TO 3000 SHARES JESSIE Belle; highest bidder; must have money. Address A, box 102, TIMES OFFICE. 19

WANTED—LARGE GOING GOLD OR COPper property located in California, Arizona or Mexico. HOWARD, 428 Bryson Blk. 19

PARTNER TO PROSPECT IN NEVADA; will require $1000 at least. Call 12 to 1, A. YOCOM, 221 S. Bunker Hill ave. 19

WANTED — SECOND-HAND ANALYTICAL balance; must be cheap and in good order. Address S, box 69, TIMES OFFICE. 19

HAVERSTOCK & STAPLES, 322 W. FIRST. Assayers. Properties sampled. No students.

WADE & WADE, ASSAYERS AND CHEMists, 315 E. First st.

DRESSMAKING—

S. T. TAYLOR, SCHOOL OF DRESS CUTting, tailoring and dressmaking; learn the S. T. Taylor system and be ready for good positions. Patterns cut to measure; gowns and tailor suits made to order. 516 BYRNE BLDG., Broadway and Third.

WANTED — DRESSMAKER JUST FROM the East would like a few nice families to sew for. Will go out by the day or will take work home. Call or address MRS. WILSON, 932 W. 7TH ST.

TYPEWRITERS—

FOR SALE—RENT OR EXCHANGE—
No. 6 Remington, little used, $75.
No. 6 Remington, latest improved, $60.
No. 7 Remington, a bargain, $30.
No. 5 Remington, perfect condition, $30.
No. 2 Remington, $27.
No. 2 Remington, improved carriage, $25.
No. 2 Smith-Premier, $60.
No. 1 Smith-Premier, with No. 2 carriage, $35.
No. 2 Chicago, $25.
No. 5 Blickensderfer, $20.
No. 1 Edison Mimeograph, $5.
Desks, $5 and up.
We are fully equipped for repairing all makes of typewriters. Rates reasonable. Give us a trial.
We carry the best grade of paper, ribbons and carbons at lowest prices. TYPEWRITER EXCHANGE, 304-6 Wilcox Bldg. Phones James 1341, Home 6495. 19

THE DENSMORE TYPEWRITER CO. wants your business in their line. See them for a new machine at once. Do not hesitate to ask for terms. One new Hammond, $40. New Chicago, $30. Old Densmore, $37.50. Best ribbons at 75c each for all machines; 20 Densmores in this week. JOSEPH A. STOUTT, Agent, 315 W. Fourth st. Tels. 1609. 19

TYPEWRITERS—ALL MAKES, NEW, SECond-hand; rentals, repairs.

BLICKENSDERFERS, $40 and $35.

SUPPLIES—Carbons, ribbons, papers, office supplies. Agency 122 N. BROADWAY. Tels. Home 6236, Main 5428. 19

TO CLEAN UP, WE OFFER THE FOLlowing bargains on machines, all in perfect repair, one No. 4 Densmore typewriter $35; one No. 5 Smith Premier with 16 point carriage $60; one New Century caligraph $40. Address T, box 16, TIMES OFFICE. 19

TYPEWRITER REPAIRING IS OUR HOBby. We have the best-equipped repair shop in the city. L. A. TYPEWRITER INSPECTION CO., Rooms 2 and 3, Belasco Theater Building. Home Phone 1214. 19

THE SMITH PREMIER TYPEWRITER CO., 133 S. Broadway, sell, rent, repair and exchange, sell supplies and typewriter furniture. Send for salesman or call us up. MAIN 1909, HOME 4811.

CARTER'S TYPEWRITER SUPPLIES, RIBbons, carbons, papers, rentals, all best makes. 122 N. BROADWAY. Tels. Home 6236, Main 5428.

FOR SALE—TYPEWRITERS; ALL KINDS bought, sold, rented; expert repairing. TYPEWRITER EXCHANGE, 304-306 Wilcox Bldg. Home 6495, Sunset James 1341.

FOR SALE—UNDERWOOD TYPEWRITER, less than 1 year old, in excellent condition; $70 cash takes it; make offer. Address S, box 64, TIMES OFFICE. 19

FOR SALE—REMINGTON TYPEWRITER, No. 6 model; over 74,000; medium Roman type; metal cover, for $60, spot cash. Address S, box 74, TIMES OFFICE. 19

FOR SALE—SMITH PREMIER TYPEWRITer No. 2; in excellent condition; will sell cheap. Call 628 LAUGHLIN BLDG. 19

THE UNDERWOOD VISIBLE WRITER, the present day standard. FLOWER BROS., agents, 221 W. 2nd st. 28

FOR SALE—THE "CHICAGO" VISIBLE writer, has standard keyboard, interchangeable steel typewheel and weighs only 16 lbs. Price $35, $5 down and $5 per month; fully guaranteed. TYPEWRITER EXCHANGE agents, 304-6 Wilcox Bldg. Phones James 1341; Home 6495. 19

FOR SALE—THE BONITA VISIBLE WRITer, has all the writing in sight; price $50; terms $5 per month. TYPEWRITER EXCHANGE, 304-6 Wilcox Bldg. Phones James 1341; Home 6495. 19

WANTED—TO PURCHASE TYPEWRITERS for cash. TYPEWRITER EXCHANGE, 304-306 Wilcox Bldg. Sunset James 1341, Home 6495. 19

FOR SALE—NO. 7 REMINGTON TYPEwriter, never been used. Make cash offer. Address V, box 22, TIMES OFFICE. 19

IMPROVEMENT THE ORDER OF THIS age. The Stearns is the latest improvement among visible writers and is a beauty. It will pay you to wait. 19

FOR SALE—A DENSMORE TYPEWRITer, in perfect running order. Taken on debt. Standard keyboard; $25; a snap. Call 2 p.m. Room 5, 130 N. MAIN. 19

EDUCATIONAL—
Schools, Colleges, Private Tuition.

EXCEPTIONAL OPPORTUNITY TO THOSE, especially stenographers, wishing to qualify for double-entry book-keeping positions; a course of 5 weeks under the personal tuition of an expert accountant will begin March 6th; 3 lessons a week of 2 hours each, will be given, either in day or evening. Full course $15; limit of membership per class not to exceed 12; send application and state day or evening class you prefer. Give your full name and address. Address R, box 26, TIMES OFFICE.

THE BERLITZ SCHOOL OF LANGUAGES, 1126 South Hope street, grand prize at St. Louis World's Fair, two gold and 2 silver medals at Paris Exposition in 1900. All languages taught by native university graduates, professors. Private or class lessons. Free trial lesson on application to E. FOUCHER, Director. Telephone West 4734. 19

SPANISH—LARGEST SCHOOL IN SOUTHern California, special terms, shortest fascinating conversation method; proficient, best-known Castilian teacher on Pacific Coast; Mrs. D. D. Castro and daughter, instructor to foremost colleges of Southern California; day and evening classes; mining and legal transactions accurately made. CASTRO'S SELECT ACADEMY OF LANGUAGES, 222C N. Olive, near Temple. Home Phone 1642. 19

EXPERIENCED PRIVATE TUTOR, UNIversity graduate, takes college preparatory or grammar-grade pupils; uniform success; highest testimonials; terms 75c to $1 an hour. Address F. F. BRIGGS, 236 S. Grand ave., city. Tel. Home 5082. 19

PRIVATE INSTRUCTION; GRAMMAR grade and High School branches, geometry, algebra and book-keeping specialties; licensed teacher, 10 years' experience. Apply at 1841 WINFIELD ST. Home 'Phone 5324.

WANTED—SPANISH LADY, GRADUATE both in English and Spanish, wants pupils at $1 per month, two lessons per week. Guaranteed to teach it in six months. Conversational methods. HOME PHONE 24429. 19

FREEZE CONSERVATORY OF MUSIC, School of Dramatic Art. Midwinter term open; scholars prepared for concert, stage, opera. Send for catalogue. MRS. C. ESTABROOKE FREEZE, 624 W. 10th st. 19

INDIVIDUAL INSTRUCTION IN COMMON or higher branches by experienced teacher; neglected education remedied; strictly private. Assistance to backward pupils. Terms reasonable. P. O. BOX 899. 19

HORSEBACK RIDING TAUGHT QUICKLY, horse and skirt furnished. Both ladies and children; most reasonable terms in city. Call

PHYSICIANS—

SUCCESS KEEPS MORE COMING—
Pulse diagnosis by Dr. Mark Q. Ying, whose ancestors have five generations been noted for their skill.
CHINESE AMERICAN HERB CO.,
917 South Hill street.
If seeking health, SEE THIS NOTED MAN. Learn the cause of your sickness free. Chinese herbs and remedies for sale $1 a package; 30 packages, $25. A. Z. HOLMES, Secy. Cut this out, worth $1 if you buy. 19

DR. SMITH, SPECIALIST FOR WOMEN, First-class private hospital, tranids nurses; every convenience for the care and treatment of obstetrics, surgical and all other female diseases; ten years in Los Angeles. Write or call for my journal on Diseases of Women. Free consultation. 'Phone Home 532. Office, 637½ S. BROADWAY.

SPECIALIST FOR MEN SINCE 1876; ALL nervous, skin, blood, private and chronic diseases of both sexes, stricture, urinary troubles and catarrh, CURED. Consultation free. Rupture cured without the knife. GUARANTEE RUPTURE CURE CO., 530 W. Third st. Take Angels Flight car. 4

DR. AND MRS. CARTER SUCCESSFULLY treat all female diseases and irregularities; 20 years' experience, consultation free. Hours, 9 a.m. to 8 p.m.; Sundays 10 to 12 a.m. 304 MERCANTILE PLACE, over 542 S. Spring.

DR. E. E. EADS TREATS FEMALE DISeases and irregularities, nervous and chronic diseases, rheumatism, specific blood poison in every form, permanently cured. 431½ S. SPRING ST. 'Phone Home 4180.

DR. SOMERS, SPECIALTY DISEASES OF women and nervous and chronic diseases of either sex; 25 years' experience. 213-214 Currier Bldg., 212 W. Third, bet. Spring and Broadway. Home 'pohen 5160.

DR. HAIGH, FORMERLY OF ENGLAND, treats chronic, incurable diseases, piles, varicocele, special and women's diseases. Poor treated free. 340 BYRNE BLDG., 3rd and Broadway. 19

LONG AND SUCCESSFUL PRACTICE; EXperienced, competent ladies' specialist; strictly reliable cases guaranteed. MRS. WOODS, 431 W. 10th, bet. Figueroa and Francisco.

CANCER—A SURE PERMANENT CURE, NO knife; a simple remedy. MRS. S. J. BRIDGE with J. C. Aldrich, M.D., rooms 5 and 6, Hotel Chester, corner Fifth and Spring sts.

DR. BAHRENBURG TREATS ALL FEMALE diseases and irregularities, weakness, private diseases, blood poison, bladder and skin diseases, cured. 607½ S. BROADWAY.

DE FORD SANATORIUM, 428 W. SIXTH st., corner Olive; cancers, tumors, lupus, ulcers, running sores, eczema, and all skin diseases; cure guaranteed.

DR. XESTER'S HEARTEASE CURES leucorrhea, painful menstruation and ulceration; keeps periods regular, consultation free. 1009 S. MAIN ST.

MAGNETIC AN DELECTRIC TREATMENT for rheumatism and all nervous diseases; refined patronage solicited. MRS HARDMAN, Home phone 8167. 19

MEDICAL, ELECTRICITY, VIBRATION, electric blanket, etc., chronic and nervous diseases. LULA BROOKS, M.D., 212 S. Broadway. 19

MRS. DR. NEWLAND, CONFINEMENT diseases, women and children; ladies boarded if desired. 1315 W. SEVENTH. Hours 10-2.

DR. REBECCA LEE DORSEY, SUITE 678, Pacific Electric Blk. Women's and children's diseases, obstetrics. Hours 1-4 p.m. Tel. 1227.

DR. UNGER, 106½ S. BROADWAY, ROOM 1, cures malignant growths, stricture; no knife. Agent for the Oxydonor Ovo soap.

JULIAN MACRAE, INITIATE; MENTAL and nervous diseases. 1142 S. FLOWER ST. Home 4004.

DR. PRITCHARD, RECTAL, FEMALE and chronic diseases. 506½ S. Broadway.

DR. TAYLOR, FEMALE SPECIALIST AND obstetrics. Over Belasco Theater, Main st.

WOMAN SPECIALIST FOR WOMEN. LULU BROOKS, M.D., 212 S. Broadway. 24

DR. F. P. HOY, EYE, EAR, NOSE AND throat. 506½ S. BROADWAY.

NURSES—

A NURSE OF MANY YEARS' EXPERIence, having a large comfortable home and comforts, would like to have invalids or infirm cases; rates reasonable; (no consumptives;) HOME 22797 or 3694. 19

WANTED—SCIENTIFIC SWEDISH MASsage in your homes by experienced eastern graduate; highly recommended by city physicians. Address 328 W. NINTH. Home phone 3061. 19

WANTED—SWEDISH NURSE; GIVES ALL kinds of treatments and massage in your home. Phone 8148. Address C, box 154, TIMES OFFICE. 19

A NURSE HAVING A NICE COSY HOME wishes to take an elderly lady or invalid to care for. HOME PHONE 22942. 19

OIL PROPERTY—
Miscellaneous.

FOR SALE — NEW AND SECOND-HAND oil well and water well casing, all sizes; we have 300 feet 11⅝ casing; 3000 feet 9⅝; 5000 feet 7⅝; 4000 feet 5⅝; 1000 feet 4½; a lot of 4¼, and all smaller sizes; also have 5000 feet of 2-inch pipe and 4000 feet of 1-inch pipe; come and make us a price on all or any part of it; we can save you about ½ of your money if you want any of this kind of material; also have 2 1200-bbl. wood tanks and some smaller tanks for sale. Have boilers and engines, all sizes; have one 3½-H.P. Fairbanks Morse gas engine, good as new; if you want any of this kind of material it will pay you to come and see me, as I can save you ½ of your money; don't forget to write or to come and see us. 'Phone James 4631, Home 7434. Office, Lake Shore ave., Los Angeles, Cal. E. A. CLAMPITT.

FOR SALE—OIL WELL SUPPLIES, BOTH new and second-hand, of the best quality and at the lowest prices, including casing, 13⅜, 11⅝, 9⅝, 7⅝, 5⅝, 4½, 4¼, 3¾, in ordinary weight, and 9⅝, 7⅝, 5⅝ and 4½ extra heavy weight, at less than the regular prices. Two standard oil well drilling rigs, complete. Extra tools, such as jars, bits, stems, sand pumps, casing elevators, tubing elevators, tool wrenches, hooks, blocks and ropes, etc. A large assortment of first-class tools. Some return flue boilers and portable boilers, nearly new. Steam pumps, and, in fact, nearly everything used by oil well men, water well men, pipe line men, etc. Come and see the largest and best assortment in town, and you will find what you want at the right price. J. L. BERRY, 304 Douglas Bldg. 'Phones Red 2911, Home 2367. Yard and shop at 860 N. Main st. Both 'Phones 1088. 19

THE BIG OIL GUSHER OWNED BY THE Union Oil Co. in Santa Barbara county has flow over five hundred thousand barrels of oil since the 5th day of last December, and is flowing today over eight thousand barrels per day. I want to sell 75 acres of land about ½ mile from the gusher, at $250 an acre if taken within a few days. Also, one thousand acres with

MACHINERY—
And Mechanical Arts.

GOVERNMENT LANDS—
And Land Scrip.

MUSICAL INSTRUCTION

FOR SALE—
ANNUAL CLEARANCE SALE
of Pianos—from 10 to 20 per cent. off regular prices—begins tomorrow morning. Watch the papers for further particulars.
GEO. J. BIRKEL COMPANY,
19 345-347 S. Spring street.

WANTED—VOCALISTS DISAPPOINTED IN Concone's unintelligible exercises, to get their voices instantly improved by Prof. Schultz and his little mirror; $6 and $12 monthly; also experienced soprano for engagement. 708 S. HOPE. 19

WANTED—AT ONCE, 100 PIANISTS, VOcalists and violinists, for a musical festival. Entire beginners accepted. Address 431 N. Beaudry ave. PROF. PETERSON. 19

INSTRUMENTS FURNISHED FREE TO BEginners, while learning violin and mandolin, 50c per lesson; experienced teacher, with first-class references. Address VIOLIN, Y, box 131, TIMES OFFICE. 19

WANTED—PIANO PUPILS, BY RELIABLE, first-class piano teacher; one who imparts a thorough knowledge quickly to ambitious students. For information apply to KATHERINE C. M'GRATH, 1955 Estrella ave. 19

WANTED—AT ONCE, 100 PIANISTS, VOcalists and violinists, for a musical festival. Entire beginners accepted. Address 431 N. BEAUDRY AVE. Prof. Petersen. 19

GUITAR, MANDOLIN, BANJO, THEORY, latest progressive method; enables pupils to learn rapidly. MRS. BRINTON, instructor, Young Women's Christian Association, 222 Hellman Bldg., 223 W. Second st.

MRS. J. M. JONES, HARP SOLOIST OF the Royal Academy of Music (London.) Pupils received for harp; engagements accepted. 2848 W. PICO, Los Angeles. Harps for rent. 'Phone West 5178.

A COMPETENT AND EXPERIENCED teacher gives thorough and correct instruction in piano; prices reasonable; strict attention given children. Address O, box 25, TIMES OFFICE. 19

WANTED—LADY MUSIC TEACHER wishes pupils for piano. Will call at pupils' address if names are sent to TEACHER, care Exton Music Co., 331 Spring street. 19

A CERTIFICATED TEACHER OF MANDOlin and guitar, will teach and train free of charge, 4 boys and 4 girls, for a guitar and mandolin club. 616 CENTRAL AVE. 19

GENTLEMAN EXPERT PIANIST, LEIPsic graduate, desires pupils. Address W, box 68, TIMES OFFICE. 20

PIANO PUPILS WANTED BY EXPERIenced teacher, 50c lesson. Address V, box 43, TIMES OFFICE. 20

WANTED—PUPILS FOR THE MANDOLIN, by an experienced and competent young teacher; best methods taught; evening engagements if desired; references. Address V, box 79, TIMES OFFICE. 19

WANTED — PIANO PUPILS, BECKER method; reasonable rates. Home phone 6089. 216 S. BUNKER HILL AVE.

THE LYRIC SCHOOL OF MUSIC AND ART, 645 S. Hope st., all branches of music taught; classes in mechanical drawing and machine designing. HOME 2328, RED 2411. 19

STORAGE—

TO LET — THE L. A. VAN, TRUCK AND Storage Co.'s new two-story fireproof warehouse with separately locked iron rooms, is now ready to receive household goods, pianos, and bric-a-brac on storage; all goods handled and stored carefully and safely by experienced men; we guarantee the highest class service. Before you place your order for storage or moving elsewhere we cordially invite you to inspect our warehouse and equipment for handling furniture, pianos, etc. Either street car system will take you within a half block of the warehouse door. We pack, move and ship H. H. goods and pianos to all points at reduced rates. We move safes and offices. Warehouse 814 Linden st., near Ninth and Central ave. Office 512 S. Broadway. R. H. DUNSTON, proprietor. 'Phones 294, Main 115.

TO LET — HOUSEHOLD GOODS STORED, packed and moved. Our storage house is the best in the city; separate iron rooms, or open as you may prefer; our vans are the best; our help is courteous at all times. We guarantee satisfaction. We also ship household goods both East and West at greatly reduced rates. TRANSCONTINENTAL FREIGHT CO., 226 W. Fifth st. Tel. Home 1717; Sunset Main 1279.

TO LET—SEE BEKIN'S VAN & STORAGE CO. for moving, packing and storing household goods. We can ship your goods to or from the East and North at greatly reduced rates in our own cars. Write or call on us. 244 S. BROADWAY.

TO LET — COLYEAR WAREHOUSE CO. Fire-proof open storage or separate locked rooms; experienced packers at one-third less than others. 415-17-19 SAN PEDRO ST. Main office, 322-24 S. MAIN. 'Phones Home 2154; Main 1117.

STOP DRINKING—

GUARANTEED CURE—SEND 50c; TABLET form; mailed in plain package; has cured thousands. L.L.C. CO., 614 Grant Bldg., S.F.

TOO LATE TO CLASSIFY—

FOR EXCHANGE—
$1300—Equity in 5-room cottage; corner lot 65x135; want 5 acres suitable for chicken ranch.
$3100—Clear; modern 7-room house, lot 100x135; want Long Beach cottage.
$8500—Beautiful flats in southwest; first-class income; will trade for close-in lot and pay cash difference.
$5000—Equity in 9-room modern residence on West Adams st., for a modern cottage.
$25,000—Clear; 1 strictly modern 10-room house and 5 modern cottages in Denver; will trade for a first-class orange orchard with good improvements.
$12,000—Clear; 7 4-room cottages; rent for $82.50 per month; will exchange for Los Angeles residence.
$4500—Equity in 20-acre orange grove in bearing, with modern 9-room house, barn, sheds, etc.; will take Chicago, Los Angeles or Santa Monica.
$3500—Equity in 10-acre grove, 6-room modern cottage in city limits of Pomona, ready for subdivision; want Los Angeles or Milwaukee, and assume.
$6500—Clear; 4 4-room flats and an 8-room double bungalow; lot 58x140; rent $76 per month; want vacant lots, some cash; terms on balance.
Home M'PHERSON & ADDISON,
Phone 1969. 414-415 Bradbury Bldg. 19

FOR EXCHANGE—
SEVENTH STREET FRONTAGE.
$45,000
Most desirable frontage on the street; close

TOO LATE TO CLASSIFY—

FOR SALE—
HILL STREET! HILL STREET!
A LARGE CORNER
North of Seventh and unquestionably the best and cheapest corner now being offered on this popular thoroughfare today.
ROBERT MARSH & CO.,
19 302-3 H. W. Hellman Bldg.

FOR SALE—
ALHAMBRA
is coming to the front as the choice suburban section; fast electric car service to Los Angeles and Pasadena; the best of soil and plenty of fine mountain water.
NEW $30,000 HIGH SCHOOL,
with a fine grammar school shows that the children will be well cared for.
THREE MILES OF CEMENT STREET,
work now about in contractor's hands; houses going up all over town; electric light already here; in 30 days we will have
90-CENT GAS.
Is there anything else you want for that home of yours? Lots from $300 up, and acreage from $650; near car line; and further out acreage from $150 to $350; all well located.
TAKE YOURSELF AND A DAY OFF, and see NORTHRUP & PECK,
19 Alhambra, Cal.

FOR SALE — 2 5-ROOM MODERN COTtages; lot 50x125; rented for $40 per month; 1340 and 1342 W. 12th st. This is close-in property and should readily sell for the low price asked, $6000.
EAST EIGHTH STREET.
CORNER OF CERES.
Lot 50x132; a corner, improved with good cottage, barn, etc.; price $3000; the best buy east of Main, between First and Ninth sts.; No. 1016 E. Eighth st. OWNER, 554 Ruth ave. Home phone 7447. 19

FOR SALE—
OWNER WILL SELL
his home ranch of 5 acres, with fine 6-room house in finest part of San Gabriel Valley; fine soil and plenty of water; choice assortment of fruits; splendid chance for walnut ranch; this is placed at bargain price for quick sale. Near electric line with schools and churches convenient. See
NORTHRUP & PECK,
19 Alhambra, Cal.

FOR SALE—$400; $25 CASH, $5 MONTHLY; best lot in the Diamond st. tract; lot 19, block 12; lowest price, easiest terms; lies just right; opposite new $1200 tract; faces both Hovey and Michaeltorena sts., ½ blk. north of First st.; 3 car lines. Address Z, box 2, TIMES OFFICE. 19

FOR SALE—SELLING OUT DOORS, WINdows, sash, leaded sash, screen doors, store doors; also a lot of blinds, 30c per pair, fine for chicken houses. 316 E. FOURTH ST. 19

WANTED — A POSITION AS HORSEMAN and gardener; can give good recommendations. Address Z, box 4, TIMES OFFICE. 19

TO LET—4-ACRE FRUIT AND CHICKEN ranch; will give work for part rent. Call 3440 LANDER ST. 19

FOR SALE—WHY PAY RENT WHEN YOU can buy a well built small bungalow of 5 rooms and reception hall, 2 flues, a beautiful pressed brick mantel, built-in bookcase and window seat, handsome built-in buffet; gas piped to every room for heating; two toilets; large bathroom with lavatory; every room sunny; windows unusually large and numerous; porch 8 feet wide and 24 feet long; high and healthy location, being only 3 blocks from Hollenbeck Park; lot 50x150; cement walks and lawn; this house must be seen to be appreciated; price $2750; $800 cash down and $25 per month, the same as rent, which also includes interest. 2412 E. FOURTH ST. 19

FOR SALE—
$17,500
East Fourth street frontage that will subdivide into 33 building lots; 15 minutes' ride from center of the city. The most desirable property for subdivision in the city; would take a good residence as part pay.
O. A. VICKREY & CO.,
19 412-413 Grant Bldg.

FOR SALE—
If you want a HOME on
EASY PAYMENTS,
Look at 140 Roselawn Drive. (Take Highland Park car on Main st.)
This is a new, modern up-to-date 7-room 2-story, very conveniently arranged home; need only three hundred dollars down, rent money will pay off the balance.
PRUDENTIAL IMPROVEMENT CO.,
19 101 N. BROADWAY.

FOR SALE—
Two beautiful 75-foot corners, southwest; N.E. corner 27th and Brighton and S.E. corner W. Adams and Brighton; also two fine 50x150-foot lots on W. Adams, south side, between Normandie and Brighton.
Inquire of owners.
PRUDENTIAL IMPROVEMENT CO.,
101 N. BROADWAY.

THE GREAT WAR.

ARMISTICE IN PROSPECT.

War Likely to Come to an End in the Spring.

Japan Not Disposed to Exact Onerous Terms.

Willing to Forego Indemnity if Russia Disarms.

[BY DIRECT WIRE TO THE TIMES.]

LONDON, Feb. 18.—[Exclusive Dispatch.] There is a decided improvement in the prospects for an armistice in the Far East. In influential quarters in Lombard street today the assertion is made that, though no negotiations, direct or indirect, are within early possibility, it is now morally certain that Japan finally will consent to end the war without indemnity, provided the St. Petersburg government can satisfy her that the treaty of peace would not be merely a cloak under which Russia could conceal still deadlier projects than those which led the Mikado to draw the sword. An armistice is confidently expected in the spring.

Tokio, it appears, would be content to pay its own war expenses, providing it were not compelled to lay out an enormous fund as insurance, naval and military, against another conflict, probably on a larger scale, ten years later. This is the present mood of the Japanese, and it is said they would waive their plans for appropriating Saghalien, in addition to the waiver of indemnity, if the guarantees desired were adequate.

So far as the real feeling of the men now dominant in St. Petersburg filters through financial channels to London, the best authorities here understand that Russia does not dread onerous conditions so much as conditions intolerably humiliating. Chief among these would be the indemnity and retention by Japan of captured ... and guns.

"I should not dare open a ... per," the Czar is reported to have ... claimed, "if I thought I would ... allusion to Russian indemnity."

Commenting on this, the Petit Parisien says: "The best way to avoid ... barrassments would be to imitate the example of France in a certain ... and pay it off quickly."

But the weight of careful ... excludes indemnity as a factor in the settlement. Beyond the ... effect it will have temporarily ... Nicholas, the fate of Sergius is ... likely, Lombard street thinks, to ... terfere with the steps soon to be taken toward an armistice.

PERSISTENT PEACE RUMORS.

[BY THE ASSOCIATED PRESS—A.M.]

ST. PETERSBURG, Feb. 18, 1:20 p.m.—In diplomatic circles the opinion is quite generally expressed that yesterday's tragedy at Moscow may be followed by the decision of the government to conclude peace with Japan. For some time, despite the official attitude maintained by the government, there has been a growing appreciation of the difficulties of prosecuting the war in the midst of increasing complications at home, and, as announced by the Associated Press yesterday, the matter was actually the subject of formal consideration by the Emperor and his ministers February 13. Strong influences, which it is understood, in spite of denials, are headed by M. Witte, president of the Committee of Ministers, have been working quietly in this direction.

Gen. Gripenberg's revelations, followed by the murder of Grand Duke Sergius, in the opinion of some of the ablest diplomats, are not unlikely to lead the Emperor definitely to decide upon peace.

In this connection, the War Office is considerably alarmed by the new danger threatening the Manchurian army from the attempts of Japanese and Chinese bandits to cut the line of communication back of the army. According to reports, about 10,000 men, split up into bands of several hundred each, are operating from Mongolia, and are striking at the railroad. A Russian detachment following up the Japanese band which cut the road below Harbin, fell into an ambuscade of ... regularly organized Japanese ... and was almost cut to pieces, ... half its men and one gun. The ... that if the bands move further ... or west they might interrupt ... cation to such an extent as to ... impossible to supply the army. The danger has already compelled the ... reinforcement of the railroad guards below Harbin.

The Foreign Office insists that there is absolutely nothing in the shape of peace negotiations under way or in contemplation.

TOO LATE TO CLASSIFY—

A SNAP; FOR SALE CHEAP; 3000 SHARES Tonopah mining stock; object of selling is need of money. Address Z, box 5, TIMES OFFICE. 19

TO LET—$10 MONTHLY; REGAIN YOUR health on this ranch as others have done; 5 acres, fruit, house, barn, elevation 1800 ft.; ½ mile from mountains northeast of Ontario. Address Z, box 1, TIMES OFFICE. 19

WANTED — EXPERIENCED SOLICITOR for advertising; good commission. Address Z, box 3, TIMES OFFICE. 20

DETECTIVE AGENCY—

ELMS' DETECTIVE AGENCY—
Will undertake all proper detective business intrusted to it by railroads and other corporations, banks, mercantile houses, attorneys or private individuals. Correspondents in all the principal cities in the United States and Europe. Offices, WILSON BLK., First and Spring, Los Angeles.

PATENTS—
And Patent Agents.

PATENTS — WE FURNISH OUR CLIENTS with copies of all correspondence had in their cases (except foreign;) we also furnish free of charge complete copies of drawings and specifications; retain this for future reference. TOWNSEND BROS., rooms 430-431-432-433 Bradbury Bldg.

PATENTS; PROTECT YOUR IDEAS; NO patent, no fee; consultation free; established 1864. MILO B. STEVENS CO., 829 14th st., Washington.

HAVE MONEY AND WOULD LIKE GOOD patent to promote; give nature of patent. Address T, box 41, TIMES OFFICE. 19

PIONEER PATENT AGENCY, S.E. COR. Spring and 5th. Book on patents free. HAZARD & HARPHAM.

JAMES R. ROGERS, EX-EXAMINER, U. S. Patent Office. Patents. Rm. 423 Byrne Bldg.

ATTORNEYS-AT-LAW—

L. A. LAW & COLLECTION CO. ACCOUNTS COLLECTED EVERYWHERE. NO FEE WITHOUT SUCCESS. DAMAGES, DIVORCES, ESTATES. NOTARY PUBLIC. 517 GRANT BLK., FOURTH AND BROADWAY.

GUARANTEE LAW AND COLLECTION AGENCY. Consultation free; all cases; damages, real estate laws specialty. S.E. corner Fifth and Spring. 115 W. FIFTH, room 11. 19

DYER LAW AND COLLECTION CO. (INC.) Trusten P. Dyer, attorney and notary. Collections made everywhere; no fee without success. 603-05 BRYSON BLK. Tel. Main 1514.

NEW SUPERINTENDENT.

Santa Ana Man Selected to Take Charge of the State School at Whittier.

At a meeting of the Board of Trustees of the Whittier State School held in Los Angeles yesterday afternoon ... P. Greeley of Santa Ana was ... superintendent of that institution. W. V. Coffin was retained as ... superintendent and resident ... Mr. Greeley has long been ... with educational work, and for ... years was the county superintendent of Orange county.

MARRIAGE LICENSES.

Robert W. Oles, aged ..., native of Michigan, and Sarah E. ..., aged 21, native of Ireland; both residents of Los Angeles.

Herbert L. Hatch, aged ..., native of Massachusetts, and Estella ..., aged 22, native of Ohio; both residents of San Bernardino.

August J. Lembke, aged ..., native of Iowa and ... of ...; Lorinda ... California.

NO MUTILATING OPERATION

The "Surgical Art" in cancer cutting will soon be a thing of the past, especially when the knife wielders admit that "restoration of the function is a secondary consideration; the important point, is first of all to cut away," and then let the poor patient take his chance.

We have received many patients that are in this very condition—and the issue of cancer increasing daily, due to the recent operation—not only this, but we cure patients after the second "operation."

Mrs. S. J. Bridge has a rational treatment that cures—causing no inconvenience or suffering to the patient—diet somewhat restricted. She has administered it to hundreds of patients and the cures are absolute. It only takes one or two applications (powdered or liquid form) to kill the cancer, and from six to ten weeks to make an absolute cure.

A great surgeon, who has the reputation of cutting more "white ..." than all others put together, says; "It is impossible in the operation to ... what glands are affected, or if they are affected at all. Small glands may be normal." Yet these same surgeons will keep on cutting and the high mortality is in the same ratio.

Cases taken by the week or month; moderate charges.

Mrs. S. J. Bridge, with J. C. Aldrich, M. D., "The Chester," ... Spring street. Telephone Home 2603, Main 3947, for appointment.

[illegible]

BUSINESS.

FINANCIAL AND COMMERCIAL.

[illegible]

...of $695,000, were banks of primary organization; eighteen, with capital of $2,063,000, were reorganizations of State and private banks, and six, capitalized at $1,130,000, were conversions of State banks. The net increase in the number of national banks since March 14, 1900, was 1965, or from 3617 to 5582. During this period capital was increased $175,251,240, or from $616,308,095 to $791,559,335.—[Bradstreet's.

MONEY IN CIRCULATION FEB. 1. There was a slight decline—amounting to a little over $570,000—in the amount of money in circulation in the month of January. For the twelve months since February 1 last year, on the other hand, there was an increase of a little over $81,000,000. The gold coin showed a gain of over $21,600,000, and gold certificates an increase of over $30,800,000. There was a slight falling off—about $1,800,000—in the amount of standard silver dollars in circulation, but a gain of over $4,300,000 in silver certificates and one of over $5,600,000 in the amount of subsidiary silver. The total amount of money in circulation on February 1 was $2,569,049,165. On the basis of a population estimated by the Treasury experts at 82,678,000, this represents a circulation per capita of $31.07, which is a decrease of 5 cents for the month, but an increase of 46 cents for the year since February 1, 1904.—[Bradstreet's.

APPLES IN STORE. According to the report of the International Apple Shippers' Association, issued February 1, there were 2,393,028 barrels of apples in cold and common storage in the United States. The report shows that there were 175,130 barrels more in United States storehouses at this time than on February 1 a year ago, while the decrease in the holdings since January 1, this year, is 3947,707 barrels. On February 1, this year, California had in cold storage 44,000 barrels.

EASTERN FANCY APPLES. The Chicago Packer says: "Fancy York State Baldwins are offered to St. Louis and Kansas City receivers at from $2.10 to $3.10 delivered. The figures being quoted show a wide difference of opinion among cold-storage holders. But the trade apparently does not want the fruit. The call is principally for the fanciest that can be obtained from common store. When you come to think that there are over a half million barrels of this fruit in Western New York, which must be moved before an indention will be made in the stocks of fancier stuff in cold storage, it immediately becomes apparent that something must be doing soon.

"Of course, prices were low last fall. It would be fair to estimate the cost of the bulk of the Baldwins and Greenings in store in Western New York at $1.50, which includes picking, barrels, packing and carting to station. This is a conservative figure, and would not apply to operations toward the end of the season, when $1.75 was being paid. Quite a lot of fancy fruit was picked up at $1.25, barrel included.

"New York State operators are offering fancy Baldwins as low as $1.90 there; others want $2.10, and still others are getting down to $1.85. This is for fancy cold storage No. 1s."

LOCAL PRODUCE MARKETS.

The past week has been an indifferent one in the produce market and trading was below the average for this time of the year. It promised well at the beginning, but heavy rains later disappointed hopes, though the week finished with firmer conditions and steady to hardening prices, notably on lines influenced by the rain.

Sweet potatoes are holding their own at prices already quoted, and the principal holders are not looking for any change during the coming week. The market has been depending almost entirely on northern stocks which are being cleaned up, and what remains of Fullertons will probably be moved out of hand in the next ten days. Dealers will then be obliged to draw entirely upon the north for a time, with the result that prices will stiffen.

Potatoes are firm to steady in fancy grades, with little trading in inferior stuff.

The official selling price of eggs remains at 25 cents, but the market yesterday was unusually firm. The receipts for the week amounted to 1502 cases, which came so far short of the demand that if 500 cases should be shipped here they would have no perceptible effect upon the market. But the coming week is expected to tell a different tale, unless there should be a return of cold, rainy weather.

Dealers reported they were a week behind in their orders for Coast butter, owing to belated receipts and the heavy demand, and yesterday the market was strong at 55 cents, with a tendency to reach the valley figure of 60 cents the coming week. All valley shipments were in strong demand by the local and the outside trade.

Scant supplies of vegetables reached the market, and peas reached the premium price of 8 cents; beans were selling at 10; tomatoes, $1.50@$1.75 for extra fancy; celery was moving freely at 40 cents, lettuce at 20@25, and cabbage, which was somewhat easy, at 60@70.

The apple market has been comparatively quiet for the week, at practically unchanged prices, though the tendency is to weakness. Eastern stocks, however, are holding up well. A car of New York Baldwins arrived yesterday and were jobbing at $4.50 to $4.75.

Ex-storage pears are in little request at 75 cents per box, the jobbing price.

The bottom seems to have fallen out of the orange market for the time being, and dealers are not disposed to make any guesses as to the future until there is a settled change in the weather. The jobbing prices range from 75 cents to $1.50 per prime quality, but the trade was heartless even at these figures.

There were no strawberries on the market to amount to anything, and what the retailers had they were holding at 16 cents; but they were poor stuff.

Banana stocks are well cleaned up, and dealers say it is uncertain just when fresh supplies will come in. Meanwhile the market is ruling firm at 3½ to 4 cents.

Grapefruit was somewhat off yesterday, selling in a jobbing way at $1.50 to $1.75. Lemons also declined, extra fancy selling in the jobbing trade at $1.75; while tangerines were in good demand at $1.25 to $1.50.

Enough halibut reached the fish market to meet requirements, but all other fish were scarcer. Crabs were in plenty and lobsters scarce.

The wild game market was scantily supplied with rabbits and geese which were snapped up at top prices.

Practically no live poultry came into the market yesterday on account of the recent rain, causing it to be unusually firm, but dealers are looking for comparatively liberal supplies the coming week when the farmers can get into the market.

The Produce Exchange yesterday reported receipts for February 17 as follows: Eggs, local 223 cases; butter, 22,060 pounds; cheese, none; potatoes, Irish, 1177 sacks; sweet potatoes, 10 sacks; onions, 290 sacks; beans, none.

Following are the jobbing prices in the Los Angeles market:

Prices Current.

EGGS—Candled, ranch, 25 doz.

CHEESE—Cal. Anchor, 17; Cal. Y. A., 18; hand 18; Dom. Swiss, 16; Imp., 17½; Cal. hand, 2s, 18½; northern, 16½; eastern daisies, 16; cheddars, 16½; Longhorns, [illegible]; Swiss, domestic, 19; imported, 27; Red Band, 14½@15.

BUTTER—Local Butter Board creamery, 60; valley, 60; fancy Coast creamery, 55; fancy dairy, 55; cooking, 22½@25; California, 60s, 22½.

BEANS—Pink, 2.60; No. 1, 3.65@4.00; Lady Washington, 3.25@3.30; small white, No. 1, 3.25@3.60; black eyes, 2.50@2.75; Limas, No. 1, [illegible]

[illegible]

SUGAR—Prices are based on sacks of 100 lbs. Bbls 10c; ½ bbls, 25c.; boxes 50c; 50-lb. sacks 10c cwt. higher. Beet, 5.95; cane, 6.25; fruit sugar, 6.15; Ext. C, 5.65; Golden C, 5.55; "D," 5.45; Magnolia "A," 5.75; tablets, ½ bbl., 6.65; tablets, boxes, 6.90; cube, 6.40; powdered, 6.25; conf. A, 6.15.

SALT—Bales, 1.10; cases, 1.25; dairy, 8.00 ton; rock, 7.50 ton; half-ground, 7.50 ton; imported, lump, 20.25.

NEW YORK MARKETS. SHARES AND MONEY.

[BY THE ASSOCIATED PRESS—P.M.]

NEW YORK, Feb. 18.—Wheat: Receipts 12,700 bushels. Options closed partly ⅛c higher; May, 1.17⅝; July 1.05⅝; September, 96.

Petroleum—steady. Refined, New York, 7.35; Philadelphia and Baltimore, 7.30; Philadelphia and Baltimore in bulk, 4.30.

Coffee—Spot Rio, quiet; No. 7, invoice, 8¼; mild, quiet; Cordova, 10@13.

Sugar—Raw, firm; fair refining, 4 7-16@4½; centrifugal, 96 test, 4 15-16@5; molasses sugar, 4 3-16@4¼; refined sugar, firm; No. 6, 5.45; No. 7, 5.40; No. 8, 5.30; No. 9, 5.25; No. 10, 5.20; No. 11, 5.10; No. 12, 5.05; No. 13, 4.95; No. 14, 4.90; confectioners A, 5.90; mould A, 6.40; cut loaf, 6.75; crushed, 6.75; powdered, 6.15; granulated, 6.05; cubes, 6.30.

Hops—Easy; State, common to choice, 1904, 28@32; 1903, 27@30; old, 11@13; Pacific Coast, 1904, 24@31; 1903, 26@29; olds, 11@13.

Hides—Quiet; Galveston, 20 to 25 pounds, 18; California, 21 to 25 pounds, 19; Texas, dry, 24 to 30 pounds, 14½.

Wool—Firm, domestic fleece, 32@35.

ORANGE MARKET.

NEW YORK, Feb. 18.—[Exclusive Dispatch.] Ninety cars of navel oranges were sold this week, compared with 124 cars last week. The range was 2.50@1.35, and the average, including all sales, was 1.65, a little below the average of the preceding week. The comparatively low general average does not represent the actual condition of the market. There was a constantly increasing demand for fancy fruit and toward the last of the week it was difficult to satisfy the demand for best grades and few dealers are supplied with stock enough to carry them more than a day or two of ordinary business.

Floridas have received a black eye and few buyers care to risk any considerable investment in what may be frozen fruit. Total sales for the week were only 1300 boxes. The range of prices was from 3.87½@2.00, the bulk of them going at low figures. There are a good many boxes of good fruit in storage in this city, but the fact that so many were frozen, has created suspicion against all offerings that shows its influence in reduced sales.

About 600 boxes of Porto Ricos sold at 1.45@1.55. Grape-fruit is now coming from Jamaica and Nassau and sells at 2.50@2.87½ for Nassau, and 2.50@2.75 for Jamaica.

The single lemon sale was 14,707 boxes of Palermos at 2.25@1.70.

Milder weather toward the last of week enabled shippers to get out orders, which had accumulated during the cold wave. The result is that trade is more active from store and the feature is a steady upward movement in California navels. The advance on navels has been marked since improvement in weather. Prices from store are: Fancy Washington navels, 3.25@2.75; choice, 2.00@2.40; seedlings, 2.00@2.75. Floridas from store are selling only slowly, but fancy fruit is held up to quotations. Prices are: fancy, 4.00@2.50; choice, 3.00@2.50; fancy, 2.50. Fancy Florida tangerines are held at 3.25@2.75, and choice at 2.50@1.50. Mandarins are held at 2.75@1.50; fancy Florida grape-fruit is held at 4.00@4.00, and fancy Jamaica is steady at 2.50@3.00.

Treasury Statement.

WASHINGTON, Feb. 18.—Today's statement of the treasury balances in the general fund, exclusive of the $150,000,000 gold reserve in the division of redemption, shows: Available cash balance, $139,267,065; gold, $50,237,349.

London Silver.

LONDON, Feb. 18.—Consols, 88⅝; silver, 28 1-16d.

BOTH TELEPHONES 1397
DORR & RAY
Members Chicago Board of Trade
BROKERS
302 SOUTH BROADWAY
Correspondents Logan & Bryan.
Members { New York Stock Exchange, New York Cotton Exchange, Chicago Board of Trade
Orders for above exchanges executed within 5 minutes by our Private Wire
Cash paid Stocks and Bonds upon sale.

Closing Stocks—Actual Sales.

[illegible]

Bond List.

[illegible]

Weekly Bank Statement.

NEW YORK, Feb. 18.—The statement of averages of the clearing-house banks of this city for the five days of the week shows: [illegible] posits, $1,132,900; decrease, $10,416,400. Circulation, $42,852,300; decrease, $172,000. Legal tenders, $86,389,600; decrease, $2,619,400. Reserve, $307,343,400; decrease, $4,636,600. Specie, $220,953,800; decrease, $1,617,200. Reserve required, $296,112,973; decrease, $2,604,100. Surplus, $9,204,455; decrease, $1,332,500. Ex United States deposits, $14,370,550; decrease, $1,674,900.

New York Money Market.

NEW YORK, Feb. 18.—Close: Money on call was nominal, no loans. Time loans were steady with 60 and 90 days at 3 per cent. and six months at 3½@3¾ per cent. Prime mercantile paper, 3¾@4½ per cent.

Sterling exchange was steady with actual business in bankers' bills at 4.87⅝ to 4.87 3-5 for demand and at 4.85 3-10 for 60-day bills. Posted rates, 4.86@4.88½; commercial bills, 4.84⅞@4.85¼.

Bar silver, 61. Mexican dollars, 47½.

NEW YORK
Telephone Call 3177 Broad
SAN FRANCISCO
Telephone Call Main 3070
PRIVATE WIRE TO CHICAGO AND NEW YORK
E. F. HUTTON & CO.
BANKERS AND BROKERS
MEMBERS
NEW YORK STOCK EXCHANGE
NEW YORK COTTON EXCHANGE
NEW YORK COFFEE EXCHANGE
CHICAGO BOARD OF TRADE
THE ONLY NEW YORK STOCK EXCHANGE HOUSE ON THE PACIFIC COAST
490 California St. San Francisco
Richard E. Mulcahy, Mgr. San Francisco
33-35 New Street New York

Adams-Phillips Co.,
315 SOUTH BROADWAY, LOS ANGELES, CAL.
BONDS of California Corporations, Municipalities and School Districts.
ALSO HIGH-GRADE RAILROAD BONDS QUOTED ON THE NEW YORK MARKET
DESCRIPTIVE CIRCULAR ON APPLICATION.

Boston Stocks and Bonds.

[illegible]

*Asked. **Bid.

Mining As a Business

While a few people invest in mining property, getting full value, or more, for their money, most take it as a gamble, purchasing the largest paper evidence of property possible for the money, which means a cheap, low-priced stock; thinking, perhaps, "one chance in 100 for success," and losing, as they should do. If you have a sum of money, which you could invest in the mining business, you need not gamble with it, or even speculate, but may PURCHASE GOLD PRODUCING PROPERTY, full value, and more, for your money; property which is DEVELOPED, EQUIPPED, producing BULLION, and growing in value under proper management.

We are not brokers, or promoters. We purchase, pay for, develop, equip and operate our properties; then, with the risk eliminated, if you wish to purchase outright, or share with us by partial purchase the ownership and operation of such a property, you may do so.

We have sold more than $290,000 of gold bullion from one of our properties making the property develop and equip itself for such production. We have sold more than $25,000 in gold bullion from another of our properties, both of which are located in Southern California, while conducting purely development work, not yet having permitted it to be mined for profit.

We purchase only upon most rigid, practical examination, and sell only after development, equipment and mill operation has fully proven desired values.

If you are interested in mining for profit—not the stock gambling side, which lays the burden of its failures upon legitimate mining—then call upon us, and we will be pleased to give you data which we think will interest you.

Dean & Jones Mining Co., Bullard Bldg., L. A.

Bank and other References on request.

Joseph L. Ball Company
BROKERS
We solicit your orders in New York Stocks, Bonds, Cotton, Chicago Grain, Provisions and local securities.
DAILY QUOTATIONS BY WIRE ON LEADING
TONOPAH & GOLDFIELD STOCKS
Members Stock and Grain Exchange of the City of Los Angeles.
Ground Floor H. W. Hellman Bldg.
HOME EX. 20. MAIN 829

THE BEST STOCKS IN
GOLDFIELD and BULLFROG
are the ones that we select for our clients. BE ASSURED of desirable investments by placing your orders with us.
DO NOT INVEST
in any stock until you know that it has merit.
OUR WEEKLY MAKET LETTER
ABSOLUTELY FREE to all who ask will keep you in touch with the very best investments at all times. Southern Nevada presents wonderful opportunities today. Do not overlook them. Write us today.
The G. S. Johnson Brokerage Company
GOLDFIELD, NEVADA.

GOLDFIELD MINE
1c Mutual Company, organized to mine in the richest gold camp ever discovered. Ores fabulously high grade. Best experts in the field; 2,000,000 shares, all in the treasury; par value $1.00; full paid; non-assessable. First 500,000 shares at $10 per 1000; 250,000 are already taken. Money in treasury, no debts. References: First National Bank of Denver. Write for complete details.
AMERICAN SECURITIES CO. (Incorporated,) 458 Jackson Bldg., Denver, Colo.

GOLDFIELD
The richest illustrated history of Goldfield mines ever published. Free on application. Don't buy until you read it. Write for copy today.
THE OVERLAND SECURITIES COMPANY
756 Exchange Bldg. Denver, Colo;

Tax Exempt Investment Bonds Returning 5%
Descriptive circular mailed upon application
E. H. ROLLINS & SONS
335 Pine St., San Francisco
BOSTON CHICAGO DENVER

Los Angeles Trust Company
Paid up Capital $600,000
2 per cent. interest paid on active check accounts.
3 per cent. interest paid on ordinary savings deposits.
4 per cent. interest, compounded semi annually, on term deposits.
This Company transacts a general banking business; paying interest on different classes of deposits, as indicated herewith. :: :: Special rates of interest are allowed on certificates of deposit, according to the amount and the length of time for which the money is deposited :: ::
Banking Department, Ground Floor
Second and Spring Streets
Los Angeles Trust Building

$1000.00 FOR A NAME
Having purchased some property for a client adjoining the original Bull Frog Mine in Nevada, we are instructed to advertise for a suitable name. We will give $1000.00 par value in stock of said company for the name our client adopts. We have no stock for sale of this mine, and only employ this method to get suggestions for a name.
ARKELL, HICKS & CO.
Bankers and Brokers
(Tonopah and Goldfield Stocks)
Merchants Exchange Bldg. San Francisco, Cal.

WONDERFUL STRIKES AT GOLDFIELD
The Southeastern portion of the camp has been the scene of some wonderful strikes during the past week.
Buy Cleopatra Gold M. Co. stock at 10 cents.
Company owns 140 acres located close to the new bonanzas. Property is being operated and surface showings warrant the prediction that we shall soon have a big strike on our property that should put us on a dividend-paying basis. Goldfield stocks of merit will show a wonderful advance this spring, as the camp is one of the wonders of Nevada, having produced $3,500,000 the first year.
Be sure you have some Cleopatra stock.
Stock sold on installments if desired.
Write for particulars and maps.
CLEOPATRA G. M. CO.
15 BROWN PALACE HOTEL DENVER, COLO.

TONOPAH.
Write D. G. DOUBLEDAY, Banker and Broker. MEMBER SAN FRANCISCO STOCK EXCHANGE, 329 Pine Street, San Francisco for sheet showing actual prices in all Tonopah Goldfield and Bullfrog stocks. Its FREE Prices do the business. Private wires connecting the Camps.

C. H. TREAT & MIMS-SUTRO CO.
Tonopah and Goldfield Mining Stocks
320-321 BRADBURY BLDG. PHONE 5866 HOME
LOS ANGELES, CAL.
Our weekly market letter giving quotations and information on all legitimate Goldfield securities free upon request.

SAN DIEGO RIVER RUNS TO SEA.

CITY PUMPING PLANTS ARE SUBMERGED AND DAMAGED.

Otay Creek Overflows and Endangers Coronado Water Supply. Five Bridges and Quarter Mile of Track Washed Out on San Diego, Cuyamaca and Eastern Railroad.

[BY DIRECT WIRE TO THE TIMES.]

SAN DIEGO, Feb. 18.—[Exclusive Dispatch.] As a result of the cloudburst in El Cajon Valley, at the headwaters of the San Diego River, five bridges and a quarter-mile of track of the San Diego, Cuyamaca and Eastern Railroad were washed out near Lakeside. No trains will be able to pass over the road until Monday. Nearly two inches of rain fell within a small area in that section last night.

The San Diego River is running to the sea, submerging all the auxiliary pumping plants of the city water system, and damaging the main pumping plant. At Otay, the Otay Creek overflowed its banks and filled the big gravel pit near the pumping plant of the Southern California Mountain water system, endangering the supply of water for Coronado Beach.

Santa Fé passengers for Escondido and Fallbrook had to remain in Oceanside last night on account of washouts on the branch line, near Escondido. The main line of the Santa Fé to Los Angeles is not seriously damagde.

RESERVOIRS FILLING.

The Sweetwater reservoir, which has been dry for years, has thirty feet of water, or 600,000,000 gallons, and water is running in at the rate of six inches per hour. Some predict that the flow will fill the reservoir before it ceases. It insures water to irrigators for at least a year. The Lower Otay reservoir has sixty-six feet of water, or two billion gallons. In the Otay reservoir the water is within six feet of the top.

For the first time in ten years Jacumba Creek, near the desert country, is running. La Mesa reservoir, of the San Diego company system is nearly full, so that the city now gets its water supply for 4 cents per thousand gallons. The Cuyamaca reservoir, where the precipitation of rain and snow has been nearly three feet, and the Escondido reservoir, where the fall has been sixteen inches and filling rapidly. In the city the precipitation for the season is 10.32, a seasonal excess of 3.49.

GRANTS PETITIONERS' PRAYER.

Superior Judge Conklin has directed attorneys to prepare findings in accordance with the prayer of the petitioners for the dissolution of the Escondido Irrigation District. This means that the objections of Attorney Willard are overruled. The stockholders of the district will now proceed to organize a mutual company for the development of the system.

BANK FOR OCEANSIDE.

A national bank is to be incorporated at Oceanside, J. C. Wood and J. C. Walker of Long Beach, the later being president of the Oceanside Development Company, are large stockholders. The existing bank of the city is a State bank which may be absorbed by the national.

CORONADO BEACH.

SOCIETY'S ACTIVE DAYS.

[SPECIAL CORRESPONDENCE OF THE TIMES.]

CORONADO, Feb. 18.—A birthday party was given this evening by the Parish Guild of Christ Episcopal Church at the home of Mr. and Mrs. James P. Gardener. Rt. Rev. Bishop Johnson, who is to officiate at the confirmation services at the Episcopal Church tomorrow, was one of the guests.

The Ziac Rowing Club's annual dinner was given at the hotel this evening, covers being laid for forty. The club is composed of some of the society young ladies at San Diego. Some of them joined in the ball, for which music was furnished by the band from the flagship Chicago.

Many of the guests at the hotel attended the military ball at Fort Rosecrans, given last evening by Capt. Scott, in command of the military forces of the port. The guests included the officers of the warships now in the harbor.

Among the arrivals yesterday at the hotel were the following: D. E. Mills, San Francisco; Mrs. William H. Moffit, New York; Mr. and Mrs. A. C. Brown, St. Louis; Mr. and Mrs. J. D. Calloway, Pittsburgh; Mr. and Mrs. E. L. Ford, A. H. Sibley, Detroit; D. B. C. Catherwood, Philadelphia; G. Kidder Davis, Wilkesbarre, Pa.

MUNICIPAL LEAGUE.

Indorses Bills to Abolish Race Track Gambling and for Districts for Street Lighting.

At a meeting of the Executive Committee of the Municipal League held yesterday, a resolution was adopted favoring the adoption of the bill now pending before the Legislature, allowing the establishment of assessment districts in this city, for the special lighting of streets.

The secretary also reported that a circular letter had been sent to every member of the league asking him to address a letter to members of the Legislature calling upon them to support the Espey bill, designed to abolish race-track gambling. He stated that he has information that the request has been generally complied with.

A recommendation was also adopted to the Police Commission asking that they investigate the Foster Signal System and if found of value to recommend its adoption to the City Council.

H. C. Witmer was elected president, to succeed J. O. Koepfli, who will continue as a member of the Executive Committee.

NO ROOM FOR LOAFERS.

An address on "Psychology in its Relation to Sociology" was delivered at the Bethlehem Institutional Church yesterday afternoon, by Dr. McIvor-Tyndall, in the presence of the students of sociology from Pomona and Occidental colleges, now making a study of conditions in the city, under the direction of Rev. Dana W. Bartlett.

Dr. Tyndall spoke of various schemes for world-betterment and said that he thought no permanent good would result until the standard of ideals was raised. He said that a lesson that must be well learned in America is that all work is good and that idleness is despicable. He enforced the thought that education is never wasted on a man because he did not intend to take up a profession, but that it is just as important in the humbler callings and only fails of its purpose when it makes a man feel better than his fellows.

Walter Bros., 627 S. Spring Street.
Good wall paper and border for 12-foot room, $1; best paint, $1.50 gal.; 7-foot shades, 25c; barn and roof paint, 90c; shingle stain, 75c; molding, 2c foot; our burlaps are specially prepared for walls; are heavier than others; 36-inch, 15c; 40-inch, 20c; 76 (not 72 inch.) natural, 25c; no charge for samples. Saintha, 25c yard.

LOYAL LEGION.

Southern Association to Hold Its Banquet Next Thursday in Pasadena.

The Southern Association of the Companions of the Military Order of the Loyal Legion will hold its annual banquet at Hotel Maryland, Pasadena, next Thursday evening. Officers of the California Commandery will come down from San Francisco with many companions of the North, and it is expected that 150 ladies and gentlemen will be seated at the banquet.

CLUB'S NEW QUARTERS.

The Occidental Club will open its new quarters at No. 122 South Spring street on Washington's Birthday. A reception to the men friends of the members will occur in the afternoon and the ladies will be received in the evening. The rooms have been beautifully decorated and furnished.

BAY STATE PEOPLE.

The Massachusetts Society of Los Angeles will give an entertainment in Brent's Hall, No. 534½ South Spring street, on the evening of Washington's Birthday, to which all visitors and former residents of that State are invited.

Bright's Disease and Diabetes News.

Office Wine and Spirit Review,
San Francisco, Feb. 19th.

To the Editors of Los Angeles:

Dear Sirs—The business men of this City who are proclaiming to the world the discovery of the cure for Bright's Disease and Diabetes have asked me as one of the beneficiaries to write to my brother editors. Hence this letter to you. I was as skeptical as anyone. I had a clear case of chronic Bright's Disease; was ill for a year. It was not thought I would live thirty days. The President of the Pacific States Type Foundry told my wife about it, and against my private convictions I was put on it. In six months my recovery was complete.

I told several who got well. Among them was one of the writers on the Call, whose mother had Diabetes. She has fully recovered. As a brother editor I personally assure you of the truth of the discovery.

Fraternally yours,
R. M. Wood, Editor.

The above refers to the newly discovered Fulton Compounds, the first cures the world has ever seen for Bright's Disease and Diabetes. We are the sole agents. Ask for pamphlet.

OWL DRUG CO.

When to suspect Bright's Disease—weakness without cause; puffy ankles, hands or eyelids; kidney trouble after the third month; urine may show sediment; failing vision; drowsiness; one or more of these.

THE WINNER

"ST. CHARLES"

The above is a reproduction of the drawing that won the $5.00 prize for the best drawing of a cow in last week's contest. The successful artist was MASTER OLIVER J. SCHIEBER, who attends the Los Angeles High School, and lives at 323 W. 4th. St. The names of the five next best are as follows:

MASTER EMMETT OWEN, lives 1912 Grover St., attends Washington St. School.
MISS MARY HELEN WHITLOCK, 1130 W. 8th., attends Cambria School.
MASTER HARRY T. RUDD, 715 E. Adams St., attends 28th St. School.
MASTER CLARENCE COBERLY, Tustin, Cal., attends the Tustin School.
MISS ALICE ISABEL LEROY, 224 S. Alvarado St., attends Union Ave. School.

As per our advertisement, the COW MAN has mailed checks to all the above.

NEXT WEEK

The COW MAN, will continue to give prizes for School Children who will draw cows, and it is to be hoped that many will take advantage of this offer.

TO MOTHERS

St. Charles Cream is thoroughly sterilized, and is absolutely free from germs of all kinds. For infants and children it has no equal. This is an excellent thing to remember when buying evaporated cream. For any further information either relative to this or the drawing contest, address,

COW MAN
Stith & Shurtleff Co.
100 Market Street
Los Angeles, Cal.
Representing
ST. CHARLES CONDENSING CO.
ST. CHARLES, ILLINOIS.

FINE STATIONERY
AND ENGRAVING

Wedding Invitations and Announcements, Calling Cards, Monograms, Crests and Address Dies.

WHEDON & SPRENG CO.

Society Stationers. 203 S. Spring St. Hollenbeck Hotel Building.

PAINLESS CHILD BIRTH

No woman need longer dread the pain of childbirth or remain childless. Dr. Carter has devoted the last 20 years to relieving suffering women and proved that all pain at childbirth may be avoided. Sterility, change of life and all diseases peculiar to women treated by improved methods, without the use of the knife. Consultation Free. Hours 9 a.m. to 8 p.m. Suite 43, 204 MERCANTILE PLACE, over 543 S. Spring St.

PRIVATE DISEASES AND WEAKNESS CURED PERMANENTLY BY PROF. URIA 707 S. SPRING ST.

Spring and Summer 1905

Dunlap Hats

Now Ready at

DESMOND'S

Cor. Third and Spring Sts.

Ladies' Tan Oxfords

WE ARE SHOWING ALL THAT IS NEW IN LADIES' TAN OXFORDS AT POPULAR PRICES.

$2.50 Newest
$3.00 Spring
$3.50 Styles
Now In

SEE OUR SHOW WINDOWS FOR NEWEST STYLES AND BEST VALUES IN THE WORLD.

Burns
240 South Spring Street

N. B.—We are selling more of this grade footwear than any store in this city. Why? We give more for your money than you get elsewhere, with newest shapes.

Choice Cut Flowers

THE finest flowers grown or shown in this celebrated "land of flowers" are on display at our new flower store, at 210 West Second.

We have a well earned reputation for packing flowers properly—and delivering promptly.

Our flower store is operated in direct conjunction with our mammoth nursery establishment—the largest west of Chicago—and we thus save our patrons the profits of the middleman.

Flowers for funerals a specialty.

J. W. WOLFSKILL FLORIST 210 W. SECOND ST.

Importer of

Harris Tweeds

Phillips The Tailor

To Clear $45

Winter Overcoatings To Measure For $25

Take Elevator

328 Mason Building, Fourth and Broadway

A guarantee of purity is this Signature on your confections.

Christopher's

241 South Broadway
241 South Spring St.

HYOMEI
Cures Catarrh

Sold under absolute guarantee of cure or money refunded.
Leading Druggists

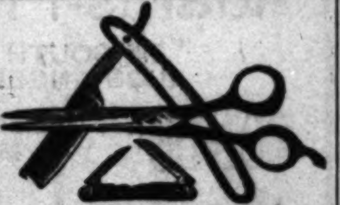

EVERYTHING IN BARBERS' AND BUTCHERS' SUPPLIES.

Refrigerators, Carvers, Barber Chairs, Cutlery and grinding. Send for latest catalogue just received. JOS. JAEGER, 221 Towne Avenue, bet. Third and Fourth Sts., Los Angeles, Cal.

Doctor Harrison

TWENTY-ONE YEARS A Specialist for Men

Our unqualified success is built upon merit proving the correctness of our improved method of treating diseases of men.

STRICTLY RELIABLE

We have published a Journal, especially gotten out for men. It gives facts and conditions that will interest all men. Every man should read it. Call at our street entrance and help yourself to one.

To the ailing man it is a question of the greatest importance as to where he shall go to be treated; where he will get the quickest and the most certain relief—with him it is a vital question; he wants to know who has the reputation for curing. In this connection it is well known, in truth, an indisputable fact, that Dr. Harrison's reputation as a skilled, reliable specialist is unquestioned and thoroughly established. His reliability, fair dealing, skill and progressiveness are fully acknowledged; and that reputation has been built upon merit.

If you will call and have a plain talk with us, we will clearly explain your case, so that you shall freely understand your condition; we always use every care to make not only your case plain to you, but carefully and fully tell you our method. Any man visiting Dr. Harrison will at once understand why they have such an immense practice; why they succeed where others fail. They recognize that they are consulting physicians who are educated men; not pretenders. They find Dr. Harrison ready and anxious to introduce them to hundreds of cured patients right here in Los Angeles; the experience we claim is genuine; we court investigation of ourselves, our work, our success, and the truth of all we claim.

Varicocele

Thousands of men are afflicted with varicocele—a great proportion of them have treated for months with doctors who advertise to cure—having received not even temporary relief, and have become prejudiced against any and all who pretend to cure varicocele—we particularly want this class of men for treatment; for we can SURELY CURE THEM. When we say we can cure any and every case of varicocele, we mean just what we say. We will GUARANTEE A CURE in every instance and the cure will be effected in from five to seven days—this cure is made without pain and without the use of the knife, ligature, caustic or electricity. We have no failures, and are always ready to show personally hundreds of cases cured by us, and they are among prominent business men, whose word cannot be doubted. If you are afflicted with this trouble we ask you to investigate our method—come and talk with us—let us honestly convince you that we can do all we claim. Do not be deceived by false methods, and do not pay out one dollar of money to any doctor who cannot show dozens of cases among good and prominent men they have actually cured.

Contracted Diseases

By this we mean specific blood poison, urethral inflammations, strictures, local ulcers and swellings. We have warned men against neglect of treatment, of unreliable methods of treating this most serious disorder. Patent medicines and treatment by drug clerks are decidedly dangerous experiments, and should under no circumstances be resorted to. The cheapest and best course is to go at once to an able specialist who has the ability and experience necessary to do for each case exactly the right thing at the right time. You thus avoid dangerous complications, which might through poor treatment become a lasting annoyance, and oftentimes assuming a dangerous character. Every patient under our care is thoroughly cured before he is discharged.

All who come to us receive courteous treatment. Consultation and examination free.

Stricture

Our method of treating stricture is painless and permanent, free from cutting; always successful. We do away with the stricture with the simple method of absorption by local application, which leaves the tissues in their original normal condition. We make the cure complete and permanent.

Weakness

The common practice is to prescribe stimulating drugs in case of vital weakness without regard to the cause of the trouble. Every patient should understand that the effect of such treatment is not only temporary but injurious. Every case of weakness has some local condition which must be removed and cured before power is restored. Nearly all our applicants for treatment tell the story of their experience with stomach drugging, etc., which have always failed. We have given 21 years to the study and treatment of the local conditions which are the direct cause of vital weakness. With 11 years in Los Angeles, the older readers of The Times realize that our announcements and style of advertising have been continually copied by others. This we cannot prevent, but to those seeking reliable and successful treatment, we wish to say our mode of examination, diagnosis, treatment and cures are in our own keeping and cannot be copied. Cases of weakness which we treat are invariably cured by finding and removing the local disturbing cause by scientific local treatment.

Kidney and Bladder Trouble

Dr. Harrison & Co. are phenomenally successful in these troubles; every case that comes to them is carefully examined and the true cause found for existing conditions. It is then easy for us to treat the case understandingly; not all cases are easily understood; not all men know how to treat them. Our experience for years has taught us just how to cure the very worst of these troubles. Our success in curing demonstrates the positive proof of our ability.

Piles, Fistula and Rupture

DR. HARRISON can and will positively cure every one of these troubles placed under his treatment. If you are suffering from either, it costs you nothing to call and talk with him; his methods of treatment fully explained; hundreds have been cured by him after they have suffered years.

607½ SOUTH BROADWAY CORNER SIXTH..

HOURS—9 to 4; 7 to 8. SUNDAYS—9 to 12.

Insure Your Valuables Against FIRE WATER BURGLARS

... BY SECURING A

Meilink's Deposit Vault

We have 19 styles of fire and water proof vaults for the home, private office, doctor's, lawyer's or small business use. They are cheaper than any safe and better.

Liberal Discounts Will Be Allowed This Week Only.

R. D. Bronson Desk Co.

Phones 1636 431 So. Main St.

I have been treated by Dr. Schiffman for years. I have tried all his different methods, and can say unhesitatingly no dentist or physician has ever operated with such success or skill. In extracting my teeth he did it without any pain to me. It is a great pleasure to me to recommend him and his method of treatment.
MILO M. POTTER,
Prop. Van Nuys Hotel, L. A., and Hotel Potter, Santa Barbara.

Ten years ago a reputable dentist of Virginia told me that a certain molar tooth could not be satisfactorily saved, and that it would probably not be of service for one year. It has not only served me for ten years, as Dr. Schiffman saved and crowned it, and comparatively speaking, without pain. I sing his praises.
OWEN M. ANDREWS,
Pastor M. E. Church, South, Cor. 8th and Mateo sts.

On account of some unfortunate experience I had in the extraction of my teeth I became a great coward in this respect. Today Dr. Schiffman extracted one of my very refractory teeth without causing me one particle of pain. D. K. TRASK,
Judge Superior Court, Los Angeles.

It is with great pleasure that I state that I have had several teeth filled by Dr. Schiffman and that he killed and extracted the nerve and filled the root of one of my teeth and put on a porcelain crown, which cannot be distinguished from a natural tooth, all of which was done without pain.
JUDSON R. RUSH,
Of Davis & Rush, Attorneys, 217 New High street.

OUR GUARANTEE IS GOOD

We refer you to the Merchants' National Bank as to our reliability and responsibility.

No boys or students to experiment on you. With us you are not experimenting. We have stood a 17-year test in Los Angeles.

Flexible Rubber Dental Plates

Have many advantages over the old thick, cumbersome, ordinary rubber plates and even over gold plates, being much lighter and thinner. These plates are flexible, only a trifle thicker than heavy writing paper, fit closer and adhere better to the roof of the mouth. Particles of food and small seeds cannot get under them. They will last longer, are stronger than any others and will not break, as they will give first, being flexible. Dr. Schiffman's own process, and made only by us.

It gives me great pleasure to state that Dr. Schiffman extracted an impacted wisdom tooth for me, which had been giving me great annoyance for years. It was extracted absolutely without a particle of pain to me. It was easily worth 100 times the amount paid.
ROBERT MARSH,
Of Robert Marsh & Co., 302-303 H. W. Hellman Bldg.

DR. SCHIFFMAN

Gives all dicult cases of extracting, plate or bridge work his PERSONAL ATTENTION. His hours at the chair are 9 to 5 and he can be consulted personally any time during those hours.

SCHIFFMAN DENTAL CO.
107 North Spring Street

Also open evenings and Sunday forenoons.

Gossip—News of Out-of-town Society.

[illegible] Club at drive [illegible] were [illegible] hearts, Mrs. E. [illegible] a leather [illegible] Homer Morris [illegible] leather photo [illegible] Harvey won [illegible] masterpiece. A [illegible] served later in [illegible] was decorated [illegible] the napkins [illegible] red and green [illegible] work of the in- [illegible] The club will meet [illegible] Seward Newlor at [illegible] Twenty-second street.

[illegible] affair was [illegible] of Mr. and Mrs. C. [illegible] West Thirty-sec- [illegible] to Miss Myr- [illegible] Red and white [illegible] utilized in the [illegible] the feature of [illegible] of arrows, [illegible] the spider- [illegible] to narrow [illegible] wound [illegible] heart being at- [illegible] were: Mrs. [illegible] Harris and Mr. [illegible] Abberdile of [illegible] Warrell, Mr. [illegible] Miss [illegible] Mr. Mobley, [illegible]

[illegible] Mrs. William [illegible] the last of pre- [illegible] Lila Fairchild, [illegible] Mott on the [illegible] the wedding [illegible] Woman's Club [illegible] street. Miss [illegible] of the most bril- [illegible] of the city, has [illegible] social hon- [illegible] and she [illegible] have been [illegible] as the nup- [illegible] have been obliged [illegible] and will rest [illegible] interest is [illegible] will doubt-

[illegible] Widney of Jeffer- [illegible] with a valentine [illegible] afternoon in [illegible] Callen of St. [illegible] spending the win- [illegible] were played, [illegible] by Miss Car- [illegible] by Miss Hannah [illegible] by Mrs. [illegible] After the game re- [illegible] in the prettily- [illegible] The table was [illegible] poinsettias, and [illegible] strewn scores of [illegible] golden arrows. [illegible] hearts reached [illegible] to the corners of [illegible] place was a red [illegible] on the [illegible] large bunch of [illegible] shaded with [illegible] the attractiveness [illegible] cards were Buster [illegible] on which was [illegible] verse for each [illegible] the guests [illegible] vocal solos by [illegible] Robinson and [illegible] Guests included [illegible] Robinson of St. [illegible] Frank Sim- [illegible] Will Crippen and [illegible] Ethel Shrader, [illegible] McDonald, Anne [illegible] Filbert, [illegible] Lens, Irene [illegible] Nellie [illegible] Widney.

[illegible] No. 748 Gar- [illegible] Mrs. C. O. Mc- [illegible] members of the [illegible] with a colonial [illegible] Score cards [illegible] hatchets and [illegible] the [illegible]

spent several days in the Park during the week.

Mr. and Mrs. E. C. Perrine of New York City are beach visitors.

Mr. and Mrs. G. Harvis of Chicago are here for a few days.

J. M. Wright is a visitor from St. Louis, Mo.

Santa Monica.

PROPER honor was done to the memory of St. Valentine Tuesday evening by the Marching Club. This organization gave a dance at Columbia Hall in commemoration of the lovers' patron saint. The attendance was large and the affair was a success. This was the third dance of the series managed by this club, which is gaining a reputation as a part of the social life of the beach city.

The drama to be presented at the Auditorium Friday night by the High School senior class promises to prove quite a social affair. "A Thorn Among the Roses" is the title of the presentation and the actors have the production well in hand.

Mrs. A. J. Myers and Mrs. L. E. Hubbell, assisted by Miss Elizabeth Myers, entertained the whist players Saturday evening at the home of the former on Eighth street. The decorations were appropriate to the season of St. Valentine. Those present were: Mr. and Mrs. D. A. Eckert, Mr. and Mrs. G. B. Dexter, Mr. and Mrs. A. D. Hawes, Mr. and Mrs. F. H. Taft, Mr. and Mrs. R. R. Tanner, Mr. and Mrs. O. G. Tullis, Mr. and Mrs. W. S. Vawter, Mr. and Mrs. H. H. Webb, Mrs. D. F. Campbell, Mrs. L. C. Dimmler and Mrs. Folsom.

A large party of guests and their friends enjoyed the parlor entertainment at the Arcadia Monday evening.

Miss Birdie Smith of Portland, Or., is a guest of Mrs. D. F. Campbell.

Dr. Emily Noble of San Francisco was visiting friends here during the week.

Mrs. G. S. Holmes is entertaining Mrs. Parker and her daughter Ruth of Salt Lake City.

Mrs. Wiley Wells has as her guest Mrs. Terry of Louisville, Ky.

Mrs. Belle Lemon has been visiting in Ventura.

Mrs. D. W. Bole, wife of the member of the Dominion Parliament from Manitoba and prominent in Winnipeg society, is a winter guest at the Arcadia.

Long Beach.

PERHAPS the event of the week was the tea given by the Home Missionary Society in the Methodist Church parlors Tuesday evening. The tables were tastefully decorated in red hearts, violets and smilax, while about the rooms were profuse arrangements of greenery, set off with pink and white roses. One hundred and ten guests were served by ten young ladies of the Queen Esther Circle. Mrs. B. P. Dayman, president of the society, presided, and was an agreeable and gracious hostess. Short after-dinner talks were made by Dr. W. K. Beans, Rev. Lewis Curts, ex-Mayor Townsend and Prof. R. H. Young. Miss Winifred Spaulding spoke briefly on deaconess work in a city, and Mrs. T. H. Bodkin of Los Angeles told of home missionary work. Music was furnished by Arthur Craig, in piano selections, and by a mixed quartette. The event was pronounced a success.

Walter Denning and wife have returned from a tour of cities in Southern California.

Mr. and Mrs. W. F. Shields entertained a party of friends and neighbors at cards Wednesday evening at their home on Pine avenue.

D. M. Berry of Alameda is visiting his parents in this city.

Charles Corbolay and bride, née Miss Kate Hooper of San Bernardino, were guests of the Julian on Thursday, en route to their home in San Francisco.

Miss Galbraith and Mrs. Hilligas entertained the Rathbone Thimble Club at Castle Hall Friday afternoon.

Mrs. J. A. Fridd and daughter of Winnebago, Wis., and Mrs. George Riddick of Fullerton, Wis., are guests of Mr. and Mrs. F. W. Stevens.

William McLauchlin and wife of Riverside are here for a few weeks' outing.

Miss Blanch McCullagh entertained a party of friends Tuesday evening at her home on American avenue.

Mrs. C. P. Dorland entertained her Sunday-school class Saturday evening, twenty-five being present. A vocal solo by Miss Marie Paine and a talk by Miss Minde of her recent trip around the world were enjoyed. Light refreshments and a social hour followed, to the enjoyment of all present.

San Pedro.

THE Dutch Club was entertained Tuesday evening at whist by Mr. and Mrs. M. L. Campbell at their residence on Tenth street. The full membership of the club was in attendance. Mrs. John Ambrose carried off first honors. Mrs. R. N. Culver received the consolation.

P. E. Berry and wife, with a party of eastern friends, are spending several days at Avalon.

Mrs. J. R. Couch and daughter, Winnifred, of Santa Paula, are guests of Mrs. E. V. Williams.

A surprise party was given to Mrs. H. Russell Stone Sunday evening at her home on Sixth street. Those participating were: Mr. and Mrs. H. N. Stone, Mr. and Mrs. F. Bonsall, Mr. and Mrs. Andrew Goodwin, Mrs. H. Weldon and Mrs. John Cully.

Members of Ocean Queen Rebekah Lodge were entertained Saturday evening by the bachelor members of the local lodge of Odd Fellows. The programme consisted of music and dancing.

Mrs. J. O. Norley is visiting friends and relatives in San Francisco.

Mrs. A. Case of Seattle is a guest of her brother, C. E. Fulton.

Mrs. L. W. Tatum of Chicago is visiting her son, Ed. H. Tatum, and will remain here for several months.

Two Leading Contestants for Queen of Pomona City Guards' Carnival

Lordsburg.

THE charming Valentine party given by Miss Mae McCoy on Tuesday night was the social event of the week. The house was beautifully decorated, the heart idea being carried out both in the decorations and in the refreshments.

Miss K. M. Samuels and Miss Agnes Samuels of Madison, Wis., are guests at Alta Vista Rancho, La Verne.

The home of Mrs. J. S. Billheimer was the scene of a large social gathering Friday night, when the Royal Neighbors were entertained there.

Mrs. E. Johnson of Riverside is a guest at the home of her cousin, Miss Hattie Stratton at La Verne.

Rev. Simon Yundt and Rev. E. Forney are visiting friends at Egan, Cal.

Mrs. H. M. Williams entertained the Ladies' Aid Society at her home Tuesday afternoon.

Mr. and Mrs. Sylvester Ratekin have returned from a visit at the home of Mr. and Mrs. Frank Kimball at El Monte.

Mrs. T. J. Steves and Mrs. J. Lapp are visiting at the home of Mrs. J. B. Luther at Anaheim.

W. D. McClellan of Los Angeles is visiting at the home of his father, Hugh D. McClellan.

Mr. and Mrs. Pugh of Tustin are guests of Mr. and Mrs. J. M. Cox.

San Dimas.

THE San Dimas Tennis Club is the latest acquisition to local society, there was a large gathering on Wednesday afternoon at the home of Charles H. Cannon.

John Feantz and wife of Conway Springs, Kan., are visiting at the home of J. C. Whitmer at La Verne.

Mrs. B. C. Van Alstin of Gilmore City, Iowa, is a guest at the home of Mrs. D. J. Gillette at La Verne.

William H. Walters of La Verne has gone to Turlock and may locate there.

Miss Pearl Schumacher and Miss Ella Snow are guests of Miss Rita Brownlee.

Azusa.

MRS. EVAN DAVIS entertained at dinner Friday Mr. and Mrs. E. Custer and Miss Scott of Iowa City, Iowa, and Mrs. Price of Alhambra.

Mr. and Mrs. Ernest Newman of Findlay, O., and L. E. Powell and wife of Los Angeles, have been guests of L. P. Mattatall and family.

Mrs. Dr. E. V. Rice entertained a luncheon party on Tuesday, in honor of Mrs. Charles A. Rawson of Des Moines, Iowa, and her mother Mrs. E. E. Hubbard. Besides the guests of honor there were present Mmes. W. S. Bridges, John T. Lindley, P. C. Daniels, E. P. Rice and E. P. Hubbard.

The Thimble Club met with Mrs. H. D. Briggs Wednesday afternoon.

Mr. and Mrs. S. F. Catey of Los Angeles, and Mrs. A. G. Berner of Deadwood, S. D., were guests of Mr. and Mrs. O. J. Berner on Sunday.

Mrs. Grose of Fresno county, is making an extended visit with Mrs. T. C. Bouldin.

Mrs. A. J. Coe of Arlington, Or., is a guest of Mrs. R. E. Smith.

The ladies of the Azusa W.C.T.U. held a Valentine social at the home of Mrs. F. L. Dingman Tuesday afternoon.

Mrs. Adolph Katz has been having as a guest her mother, Mrs. H. Fleishman of Los Angeles.

Mrs. W. T. Davies of Pasadena, has been the guest of her brother, Frank W. Hall.

Pomona.

THE carnival to be held in Pomona during the week beginning the 27th inst., under the auspices of the Pomona City guards promises to attract considerable attention not only throughout this city and valley, but in the neighboring towns. A committee has been appointed to secure cheap rates and special trains to be run here on the important nights of the season of merriment. Interest is now centering on the popular election of a queen of the carnival. Candidates have been elected from various lodges as follows: Miss Anna Hathaway, Fraternal Brotherhood; Mrs. R. B. Midgley, Rathbone Sisters; Mrs. R. A. Dundas, Order of Pendo; Mrs. Ira A. Stevenson, Fidelis Hive, Lady Maccabees. It is expected that two other lodges, the Rebekahs and the Fraternal Aid Association, will nominate candidates for a queen.

Mrs. W. N. Beach attended Saturday a reception given at the home of the Misses Campbell, Los Angeles, in honor of Miss Mildred Spencer who is to be married some time in April to Frank Harwood, manager of the San Dimas Citrus Union.

Mrs. Joseph Wilkinson entertained a company of Illinois friends at her home on West Center street on Wednesday.

James H. Todd and wife, who have been guests at the home of Allen P. Nichols for two weeks have returned to their home in San Francisco, where Mr. Todd holds an important position for an iron works company.

Attorney W. A. Bell and wife spent a part of last week visiting friends in Los Angeles.

Dr. C. P. Tracy, of Pasadena; J. H. Burtner, of Riverside, and several other out of town men were present at the special meeting of the Elks on Wednesday evening.

Tropico.

ONE of the social events of the week was the valentine surprise party Mrs. J. Arthur Logan tendered to a coterie of her friends Monday evening at her residence complimentary to Mr. Logan's anniversary. Each guest entered with a comic valentine, which later added much to the evening's pleasure by the exchange that ensued. In the guessing contests Mrs. Borthick, H. H. Davenport and F. C. Richardson were awarded prizes. A buffet luncheon was served. The guests included Messrs. and Mmes. Frank I. Marsh, W. O. Borthick, W. A. Thompson, H. H. Davenport, W. H. Bullis, John Hobbs, William Malcolm, L. C. Rice, F. C. Richardson and A. W. Collins, Mrs. Susie Miller and C. C. West.

Mr. and Mrs. John Hobbs entertained Friday evening with a dinner party at their home on Central avenue. The pretty decorations consisted of an artistic arrangement of pink carnations and ferns in the center of the table, while dainty corsage and boutonnieres of carnations marked the places. Covers were laid for Mr. and Mrs. J. B. Brown, Mr. and Mrs. F. I. Marsh, Mr. and Mrs. S. G. Biddle, Misses Grace Kapus, Adaline Thompson, Katherine and Dorothy Hobbs.

Glendora.

A FEW girl friends were entertained by Miss Irene La Fetra at her home Tuesday in honor of her guests, Misses Mabel Reynolds and Pearl King of Los Angeles. At the refreshment table the places were cleverly marked by valentine post cards. The table was decorated with a centerpiece of pink roses, with an artistic arrangement of smilax. Guests included Misses Mary McNair, Ethel Weaver, Winifred Wood, Hazel Flood, Flora Jones and Flora Bender.

Miss Alice Keene of Chicago, who has been the guest of her sister, Mrs. H. M. Hunter, the past winter, left on Sunday evening's Limited for her home.

Miss Maud Wentworth of Los Angeles was the guest of Miss Barnice Hawkins during the past week.

O. B. Carter and daughter, Miss Mary, with a party of friends, Messrs. White, Macdonald and Vandervilt, were guests at the home of John Bender the past week.

The Foresters gave a supper to their family and friends in Foresters' Hall Friday evening.

Covina.

MRS. A. McKIRNAHAN spent Sunday with friends in Pasadena.

Mrs. Hattie Ketcherside of Long Beach is visiting at the home of her parents, Mr. and Mrs. T. E. Finch.

Mrs. F. A. Smith has returned to her home in Covina after a stay of several months in Los Angeles.

Leo D. Haskell of Los Angeles is a guest at the home of L. Mehmert.

C. E. Blackman spent Sunday in Los Angeles with an old friend, Robert H. Phillips of Northfield, Minn.

Mrs. M. N. Overholtzer and Mrs. J. Shank will visit Saturday and Sunday with the former's mother, Mrs. Bolinger of Inglewood.

James Crouch and wife entertained during part of the week an old boyhood friend, Thomas Harper.

Mr. and Mrs. A. S. DeWitt and son Lester returned Thursday evening from Long Beach where they spent a few days with the former's parents, Mr. and Mrs. D. D. DeWitt, who accompanied them home.

Noah Kuns of McPherson, Kan., visited relatives and friends in Covina a few days the past week. Mr. Kuns is a brother of J. S. Kuns of Los Angeles.

Claremont.

IN honor of Miss Ida Hahn of Pasadena, Miss Winans entertained at a Valentine party Monday evening. The rooms were decorated with hearts. The guests were Misses Hahn, Otis, Lee, Wood, Schumacher, Steffa, Eldridge, Kinney, Austin and Mrs. O. G. Bead and Messrs. Irwin, Williams, Condit, Buker and Schumacher.

Miss Marian Kinney entertained at an informal gathering Wednesday evening. Those present were Misses Kinney, Hahn, Eldridge and Messrs. Jencks, Buker and Johnston.

Mr. and Mrs. C. W. Foote entertained the members of the Sophomore Class Saturday evening at a Valentine party.

Mrs. Helen G. Renwick entertained on Wednesday Mr. and Mrs. Ballard and daughter of Davenport, Iowa, and Mr. and Mrs. Robinson of Los Angeles.

Members of the Gammi Hammi Ki, a "Prep" Greek letter fraternity, were hosts to their lady friends at a unique gathering Saturday evening at the rooms of Theodore Cadwalader.

Downey.

MISS ETTA B. PUTMAN, who has been visiting the past three weeks' with Mrs. Ira Woods, returned to her home in Whittier Sunday.

Mrs. J. M. Levy and Mrs. N. E. Grider, left Tuesday for Redlands to represent Downey Circle in the district W.C.T.U. convention.

Mrs. J. W. Wonders, spent Saturday with Ocean Park relatives.

Elmer Smith and wife of Long Beach, were visiting Downey Saturday.

Joseph A. Smith has sold his ranch south of Downey, and he and his wife have moved to town.

A social meeting of the Ladies' Aid Society was held at the home of Mrs. Cochran Friday afternoon. Mrs. Cochran and Mrs. J. W. Bartlett entertained.

Monrovia.

AT THE home of the bride's mother, Sunday evening, Miss Gussie E. Amon was married to John P. Warner of Los Angeles. The couple stood under an arch of fragrant orange blossoms during the ceremony, which was pronounced by Rev. H. Russell Greaves. Only intimate friends were invited. Mr. and Mrs. Warner left Thursday for Sayre, Oklahoma, where they will make their home.

E. Kendall Cutter issued invitations for Friday evening to his own wake. The cards were bordered with black. The guests were greeted with the announcement that Kendall had been dead for six days. Refreshments were served upon a coffin-shaped table adorned with candles and in every way the uncanny idea was accentuated.

El Monte.

MR. AND MRS. M. T. QUINN entertained at their home Monday evening in honor of Mrs. Fred Crabb and daughter, Miss Birdie.

Miss Jennie Tucker entertained at a Valentine party Monday evening at the home of Miss Mayes. The guests were the graduating class of the El Monte grammar school. Fred Williams won the prize as a reward in the history contest.

Mr. and Mrs. Sylvester Ratekin of Lordsburg visited the first of the week at the home of F. G. Kimball at Mountain View.

Fred Crabb and family left the past week to make their home in Los Angeles.

Santa Barbara.

THE leading society event of the week was the Valentine tea given Tuesday afternoon and evening by the St. Cecilia Club. This is a charitable organization formed of the most wealthy and aristocratic young people of the city. It has been their custom to give every year on the 14th of February a public fair, the proceeds of which are used to swell the charity fund of the club. It is raising money to build a public hospital, and has since its organization reserved a few rooms at the Cottage Hospital for poor invalids. The parlors of the Arlington Hotel were prettily decorated Tuesday with a canopy of peach blossoms. The young lady attendants were all dressed in nurses' uniforms, and presented an attractive appearance. Fancy booths were arranged, and light refreshments served, a large sum being raised by the fair.

Santa Ana.

THE initial ball of Co. L, given on St. Valentine's eve in Armory Hall, proved a success, and was attended by about a hundred couples. The hall was tastefully decorated with hearts and other Valentine emblems.

Mrs. Jessie Rice of Pomona and Miss Myra Cleaver of Los Angeles are here on a visit to their parents, Mr. and Mrs. K. Cleaver of E at Seventeenth street.

Mrs. Jesse Meacham returned Friday from a visit with her sister, Mrs. Baker, at Needles.

Mr. and Mrs. D. I. Dundas, who will leave soon as missionaries to India, were tendered an informal reception at the home of W. F. Lutz on North Main street Thursday evening by members of the First Presbyterian Church.

Orange.

THE Thimble Club was entertained on Tuesday afternoon at the home of Mrs. Taft, with a carefully-arranged Valentine party. Hearts as place cards, and heart-shaped refreshments added to the afternoon's enjoyment.

The Palmyra Hotel was the scene of a Valentine dance and card party Tuesday evening, at which about thirty young women of Orange were hostesses. Red hearts and violets were used in profusion as decorations, and music for dancing was furnished by the orchestra.

Norwalk.

A FEW intimate friends gathered at the home of Mrs. Dr. Harris Wednesday to witness the marriage of her youngest daughter Josephine to Joseph Fleming. The ceremony was performed by Rev. Reed. The bride has been a resident of Norwalk a number of years and is popular.

Miss Mattie De Shields has gone to Glendora to remain for several months.

Mrs. Almira Hall of Norwalk, Iowa, has been visiting the past week her uncle and aunt, Mr. and Mrs. Adam Stiffler.

Highland.

MRS. C. JONES informally entertained a number of her friends Wednesday evening at her home on Palm avenue. She was assisted by her daughter, Miss Beatrice Jones.

Rev. Madden, pastor of the Methodist Church, had as his guest, part of last week, Rev. John L. Pitner of Los Angeles, presiding elder of the San Diego Methodist district. Mr. Pitner was here attending to duties connected with his office.

Mr. and Mrs. A. G. Stearns are home from a visit to their daughter, Miss Ruth Stearns, at Los Angeles.

Colton.

ST. VALENTINE'S Day was celebrated by the Woman's Club Tuesday afternoon. The decorations of potted plants and flowers formed a background for the heart-shaped Valentines in various colors which appeared on every hand. The effect was very pretty. A musical and literary programme was rendered. Each lady had been requested to bring an original Valentine, and after the programme these, which were about two dozen in number and which proved the artistic skill of the ladies, were admired by all and then referred to the judges, to decide which was the one deserving of the prize, a beautiful bouquet of carnations. The Valentine made by Miss F. Meyers was awarded the prize.

Corona.

THE XX Club entertained about fifty young people at a dancing party in Masonic Hall Friday evening.

The Woman's Improvement Club held its semi-monthly meeting Thursday afternoon with Mrs. S. E. French. "Reform Measures" were discussed with Mmes. Rose Wilkins, W. N. Burr and Robert Todd as leaders.

H. J. WHITLEY CO.

AUCTION — 111 North Spring St. 345 South Broadway — AUCTION

Having secured the services of two of the most able and reliable auctioneers in this country, we will, commencing Monday, Feb. 20, 1905, at 2 P. M., place on sale our magnificent stock of high class Jewelry at 111 North Spring Street, at

AUCTION

A rare opportunity to secure FIRST GRADE DIAMONDS, WATCHES, GOLD and SILVER JEWELRY, PARISIAN ART GOODS, OPERA GLASSES, CUT GLASS, SILVERWARE, CLOCKS, Etc.,

AT YOUR OWN PRICES.

An UNRESERVED sale of one of the largest and finest Jewelry stocks on the Coast. Sales at 10:30 A. M., 2 P. M. and 7:30 P. M. Comfortable seats and special accommodations for the ladies.

Remember that the well known responsibility of the H. J. Whitley Co. is behind this sale. All goods warranted.

After the entire stock and fixtures at 111 North Spring St. have been closed out we will consolidate in our enlarged and refitted store at 345 South Broadway with one of the finest and most complete stocks in this city. THE FIRM REMAINS AS BEFORE.

MESSRS. GREGORY & HARDING, Auctioneers

Auction Begins Monday, Feb. 20, 1905, at 2 P. M.

H. J. WHITLEY COMPANY

After Consolidation—345 South Broadway

Dobinson School of Expression.

[AUTHORIZED ANNOUNCEMENT.]

George A. Dobinson states that the department of training for the professional stage heretofore maintained in the school has been abolished for the purpose of giving more time and attention to the instruction of pupils along the lines of literature and expression. The institution will hereafter be known as the Dobinson School of Expression. The aim of the school is to cultivate and develop the best traits of character, the knowledge of the best literature and the ability to express original thought, thus fitting the students to become influential members of society, and doers of good in the circles in which they move. The school also prepares teachers and public readers of the highest grade. The study of Shakespeare and other dramatic standards will still be pursued as aids to interpretation, and analysis of life and character, while plays of merit will be given from time to time for recreation. Lecture talks on hygiene and daily exercises in the best method of physical culture are given.

Grammar grade studies are given where needful, and the Juvenile Department is especially adapted to the young for whom the public school course is too arduous.

Complete list of instructors follows:

George Alexander Dobinson
Interpretation and Delivery of Poetry and Prose. Study of blank verse. The Laws of Expression. Shakespeare, Tennyson, Browning. Bible Reading. Voice Culture and Public Speaking. Dramatic Art.

Florence Amy Dobinson
Voice and Character Building, Hygiene of the Voice. Shakespeare Reading, and Dramatic Prose. Humorous and Dialect Studies.

Miriam Eskridge
Hygienic and Aesthetic Physical Culture. Reading and Elocution.

Kathie O'Connor
Expression. Voice Culture. Juvenile Training in Common School branches.

Katherine Page
Dainty Steps. Modern and Old Time Courtesies.

Amanda Mathews
Literature, Rhetoric and Composition.

Emma M. Greenleaf
Book Reviewing and Bibliography, Club Etiquette, and Lecturer of California History.

Bertha Wilbur
Piano.

Harry Clifford Lott
Singing. Training for Opera, Church and Concert Work.

G. Margaret Potter
Piano, Juvenile students only.

Arthur M. Perry
Violin.

Claire W. Murphy, M. D.
Anatomy and Hygiene.

Karl F. Ross
Fencing.

Mrs. J. Lindley-Corelle-Phipps
French Language.

Captain Leslie T. Peacocke
Secretary.

Nellie Brotherton
Assistant Secretary.

A Skin of Beauty a Joy Forever.

DR. T. FELIX GOURAUD'S ORIENTAL CREAM OR MAGICAL BEAUTIFIER.

Removes Tan, Pimples, Freckles, Moth Patches, Rash, Skin Diseases, and every blemish on beauty, and defies detection. It has stood the test of 57 years and is so harmless we taste it to be sure it is properly made. Accept no counterfeit of similar name. Dr. L. A. Sayre said to a lady of the haut-ton (a patient): "As you ladies will use them I recommend Gouraud's Cream as the least harmful of all the Skin preparations." For sale by all Druggists and Fancy Goods dealers in the United States, Canada and Europe. FERD T. HOPKINS, Prop., 37 Great Jones St. N. Y.

The Broadway Department Store

Have You a Grievance?

IT'S next to impossible to make a great number of friends without making a few enemies, and it is not only possible, but may be probable, that some former patron of this store is now nursing a grievance and vowing never again to trade at The Broadway Department Store. If you have any complaint, no matter how trivial, we want you to come and tell us about it and give us a chance to straighten the matter out. We want you to come to our birthday party and we know you won't come if you feel that you have been wronged, injured or neglected. Though we try in every possible manner to give you the very best service, we are not infallible and sometimes our employees (who are human) make errors and the business suffers thereby. Won't you come in and give us a chance to explain? We're counting on having a big time at our party, and nearly all your friends will attend some day during the week, and why not you? You will come, now, won't you? If you've a complaint to make we'll feel better and you'll feel better when the matter is cleared up.

Our Ninth Birthday Party Begins Monday

Morning and Continues for a Week—We Want Everybody to Come

Our Ninth Anniversary falls on Friday, February 24th. We're going to hold a big celebration, a huge bargain carnival to commemorate our natal day. All our past undertakings along this line will be eclipsed. We're looking forward to the busiest days and the biggest crowds in the history of this store; and if underpriced merchandise and extreme value-giving will appeal to the Los Angeles public, now as in the past, we'll not be disappointed. We had hoped to be able to open our two new upper floors on this date, but the carpenters, plasterers and other workmen still have possession. What we lack in space will be made up in attractions, for every department comes to the fore with all sorts of wanted merchandise at far below regular prices; some lines at cost, some even below cost; many new spring goods and some of the best merchandise of the present season, all included in this gigantic sale.

The store has been appropriately decorated for the event and a feast of bargains (30 tables) prepared for Monday morning from 8 to 9 o'clock. We want you to come and will expect you, so don't disappoint us. Remember the time, Monday morning at 8 o'clock, and the party will continue for a week.

The Broadway Department Store

A Glance at the Past

IN the nine years which The Broadway Department Store has been doing business at the corner of 4th and Broadway many changes have taken place. This store started in doing things differently. Many of the staid old business men of Los Angeles predicted dire failure as the natural consequence of this store attempting to do things differently, but the management of this business has ever hewed to the line regardless of where the chips fell. We were the first store to sell school books at absolute cost, and were well repaid for so doing. We were the first department store to open a branch postoffice and the public appreciated it. We were the first to give a weekly half holiday and a week's vacation to our employees and the step has never been regretted. When we established our school for the younger employees some competitors smiled, but this store has profited by the innovation. The wonderful growth of The Broadway Department Store has been quoted by almost every trades journal in the land and we've only just commenced. We're nine years older now than when we opened and it has been a period ripe with experience. The Broadway will continue doing things differently and with the help of the public will continue to grow.

55 New Coats for Women $7.50
Attractive Styles, Values up to $22.50
MEDIUM AND LIGHT WEIGHT.

A small lot of medium and light weight spring coats picked up by our garment buyer who is now in the east, at less than one-half their value. There are just 55 garments in the lot; all in perfect condition. Half and three-quarter length in both tight fitting and loose, back styles; good colors; excellent material. New, leg-o'-mutton sleeves; strapped and stitched seams. Coats lined with satin and trimmed with braid, velvet straps and buttons. All new recent styles—not an old garment in the lot. Good assortment of sizes. Actual values up to $22.50. First choosing will be best, so come early. Priced for Anniversary Sale Monday $7.50.

$50.00 Fur Jackets $25.00

Handsome fur jackets, excellent imitation of high grade sealskin; large lapels and high storm collar of chinchilla, mink and beaver; tight fitting jackets lined with good satin; fair assortment of sizes; actual $47.50 and $50.00 values. Priced for Anniversary Sale Monday $25.00.

Children's $5.98 Coats $2.98

Children's coats of zibeline, kersey, or melton; some automobile styles with circular capes; others with strapped backs; trimmings of braid and fancy buttons; good assortment of colors; ages 2 to 6 years; values up to $5.98. Anniversary Sale price $2.98.

$10.00 Silk Skirts $4.98

Silk dress skirts made of good quality taffeta; some kilted, others 7-gore flare trimmed with folds and ribbons; excellent $10.00 values. Priced for anniversary Sale Monday, $4.98.

Walking Skirts $2.48

Pretty walking skirts, of melton, or fancy suitings in gray, brown and black; popular kilted effects; prettily tailor stitched; special offering for our Anniversary Sale Monday each $2.48.

Crushed Velvet Belts Free Monday

Monday with every silk skirt we will give absolutely free a handsome crush belt made of broadtail velvet finish with handsome cut steel buckle. These belts are of excellent quality and good style. Many of them would be cheap at $1.00. Remember, they are free with every silk skirt sold Monday.

New Spring Suits Splendidly Tailored $14.98

New tailor-made suits for early spring; some of plain black cloth with coat and black velvet vests, coats have the new leg-o'-mutton sleeves and skirts are prettily plaited; others of fancy mohair in neat mixed designs of brown and blue, blouse jackets with peplum back and prettily trimmed skirts; good assortment of sizes; stylish new models; actual $20.00 values. Anniversary Sale price $14.98.

Shirt Waist Suits $2.98

New shirt waist suits made from wash materials; black and white shepherd checks; pleated waist and skirt; others made from fancy suitings trimmed in black silk applique; excellent $5.00 values. Priced for Anniversary Sale Monday $2.98.

Tailored Suits. Values to $17.50 . . . . . $8.50

A splendid collection of odd suits, cheviots, serges and fancy mixtures; coats of all lengths; skirts of various styles; scarcely two suits alike in the lot; good colors and plenty of blacks; actual values to $17.50. Priced for Anniversary Sale while they last $8.50.

Stylish Silk Waists Good Values up to $5.98 . . . . $3.48

An assortment of silk waists, pongees, taffetas and brocades; plain colors, stripes, checks and polka dots; pleated fronts, fancy stock, large sleeves; trimmings of lace medallions and colored pipings; plenty of sizes; values up to $5.98. Anniversary Sale price Monday, $3.48.

Bath Robes Reg. Price $4.98 $3.50

Bath robes, of wool eiderdown in red, blue, gray and pink; all sizes for misses and women; many different styles; trimmings of satin bands, ribbons and crochet work; regular price $4.98. Anniversary Sale price Monday $3.50.

Albatross Waists Worth $3.98 $2.48

Fine albatross waists, made with cluster tucks in diagonal opening; fancy stocks and large sleeves; trimmed with stitching and crocheted buttons; these come in pastel shades and white; all sizes; $3.98 values. Priced for Anniversary Sale Monday, $2.48.

49c Undermuslins 25c

Women's drawers, corset covers and chemise; made from good serviceable muslin; trimmed with laces, embroideries and tucks; fresh new goods; values up to 49c. Anniversary Sale price Monday, 25c.

98c Undermuslins 49c

Drawers, corset covers, gowns and skirts made from good materials profusely trimmed with embroidery, laces, tucks and hemstitching; fresh, new garments, actual values up to 98c. Priced for Anniversary Sale Monday, 49c.

"The Model Store" of Fresno
Stock of Men's and Youths' Trousers At 60c on the Dollar

TROUSERS—for men and youths, made from good serviceable materials; neat colors; just the thing for everyday wear; priced by "The Model Store" of Fresno at $1.00. Here Monday the pair.......... 60c

TROUSERS—for men and youths, made from firmly woven cloths; serviceable colors and neat patterns; all sizes from 28 to 42 waist measure; priced by "The Model Store" at $1.50. Here Monday the pair.......... 90c

TROUSERS—for men and youths, made from good union cheviots and cassimeres; neat colors; good patterns; all sizes from 28 to 42 waist measure; "The Model Store's" price $2.00. Here Monday the pair.......... $1.20

TROUSERS—for men, made from good wool cheviots, tweeds, cassimeres and fancy worsteds; popular patterns; neat colors; all sizes up to 42 waist measure; "The Model Store's" price $3.00. Here Monday the pair.......... $1.80

TROUSERS—for men, made from high grade woollens, tweeds, cassimeres, fancy worsteds, etc. Wanted patterns. Excellent colors; stylishly cut and well tailored trousers priced by "The Model Store" at $4.00. Here Monday the pair.......... $2.40

High Grade $6.00 Trousers $3.60
FOR DRESS AND BUSINESS

Men's high grade trousers, in the neatest patterns and colors; medium and dark gray; genteel stripes and invisible checks; made from high grade pure wool worsteds and fine cassimeres; just such trousers as the custom tailors charge $8.00 and $10.00 for; "The Model Store's" price $6.00; a complete assortment of sizes; here Monday the pair $3.60.

Men's overalls and coats, made of blue denim; plenty of sizes .... 30c | Men's bib overalls .... 40c | Carpenters' aprons 15c

---

$2.50 Iron Beds $2.48

...some from "The Model" stock in Fresno and were priced at $1.25. There's not many of them, so come early. On sale Monday morning 75c each.

Large bed comforts, covered with fine figured silkoline; filled with one sheet of white carded cotton; hand knotted; worth regularly $2.50. Anniversary Sale price Monday.. $1.98

Good size comforts; covered with fancy figured silkoline filled with soft white cotton; hand knotted; comforts worth regularly $1.39. Anniversary Sale price Monday.......... $1.10

$2.00 Cotton Blankets $1.39

Soft cotton blankets; 11-4 size; good weight; these come in gray, tan or white with fancy borders; worth regularly $2.00. Anniversary Sale price Monday the pair $1.39.

$5.00 Tapestry Portieres $3.98

Heavy tapestry portieres, 50 inches wide and 3 yards long; rich colors and pretty patterns; ends finished with lattice fringe; high grade portieres worth regularly $5.00. Anniversary Sale price Monday the pair $3.98.

50c and 75c Work Shirts 39c

Men's work shirts made from heavy drilling, black sateen and chambray; good full sizes; extra well made; all regular 50c and 75c values. Anniversary Sale price 39c.

Men's neckwear; four-in-hands, shield and band tecks; club ties and bows; made from good silks in neat patterns; 25c values. Anniversary Sale price Monday.......... 15c

Men's hosiery; plain and fancy cotton, heavy weight wool and medium weight cashmere; all kinds and styles; excellent 25c values. Monday the pair.......... 15c

Men's underwear; medium and heavy ribbed fleece lined goods and plain balbriggans; both shirts and drawers of various colors; 50c values. Monday the garment.......... 30c

Men's cotton hose; black or tan; seamless finish; all sizes; 12½c values. Monday the pair........ 7½c

Boys' Furnishing Goods Anniversary Sale Prices

Boys' laundered blouse waists, made from good quality percale in light and medium colors; Byron collars attached; ages 8 to 13 years; our regular 50c blouses; Anniversary Sale price.......... 39c

Boys' all wool sweaters, best of colors; sizes 24 to 34; some pretty stripes in the lot; regular $2.00 values. Anniversary Sale price.......... $1.39

Boys' bicycle pants made of English corduroy and double cavalry seats; double at the knee; good, full sizes; ages 7 to 18 years; cheap at $2.00. Anniversary Sale price.......... $1.50

Boys' outing flannels shirts... 19c | Boys' neckties... 15c

...Genuine John B. Stetson hats; good shapes and colors; fair assortment of sizes; the kind and quality of hats that are sold all over the United States at $5.00. We bought them from the Model Store of Fresno at 60c on the dollar. There's not many of them, so come early. Priced for Anniversary Sale Monday $3.00 each.

Stetson $3 Hats $1.80

The "No Name" hats made by Henry Stetson of Philadelphia; good shapes; wanted colors; fair assortment of sizes; regular price $3.00. Monday while they last, each $1.80.

$2.00 Felt Hats $1.20

Felt hats for men and boys; good shapes; wanted colors; a complete assortment of sizes to begin with; excellent $2.00 values. Priced for Anniversary Sale Monday $1.20 each.

$1.00 Felt Hats 60c

Men's felt hats, good shapes; fair assortment of colors and sizes; good hats for everyday wear; worth regularly $1.00. Anniversary Sale price Monday 60c.

Blue Calico 3¾c | 25c Linen Towels 15c | 8-4 Bed Sheets 25c

excellent $10.00 values. Priced for anniversary Sale Monday, $4.98. ... tailor stitched; special offering for our Anniversary Sale Monday each $2.48.

Crushed Velvet Belts Free Monday

Monday with every silk skirt we will give absolutely free a handsome crush belt made of broadtail velvet finish with handsome cut steel buckle. These belts are of excellent quality and good style. Many of them would be cheap at $1.00. Remember, they are free with every silk skirt sold Monday.

... colors and plenty of blacks; actual values to $17.50. Priced for Anniversary Sale while they last $8.50.

49c Undermuslins 25c

Women's drawers, corset covers and chemise; made from good serviceable muslin; trimmed with laces, embroideries and tucks; fresh new goods; values up to 49c. Anniversary Sale price Monday, 25c.

... come in pastel shades and white; all sizes; $3.98 values. Priced for Anniversary Sale Monday, $2.48.

98c Undermuslins 49c

Drawers, corset covers, gowns and skirts made from good materials profusely trimmed with embroidery, laces, tucks and hemstitching; fresh, new garments, actual values up to 98c. Priced for Anniversary Sale Monday, 49c.

High Grade $6.00 Trousers $3.60

FOR DRESS AND BUSINESS

Men's high grade trousers, in the neatest patterns and colors; medium and dark gray; genteel stripes and invisible checks; made from high grade pure wool worsteds and fine cassimeres; just such trousers as the custom tailors charge $8.00 and $10.00 for; "The Model Store's" price $6.00; a complete assortment of sizes; here Monday the pair $3.60.

Men's overalls and coats, made of blue denim; plenty of sizes; regular ... garments; Monday ... 30c

Men's bib overalls; checked or plain white; the sort that usually sells at 60c. Monday pair ... 40c

Carpenters' aprons; short ones; strongly made; the sort that always sell for 25c. Monday, each ... 15c

$8.50 Iron Beds $6.48

Large bed comforts, covered with fine figured silkoline; filled with one sheet of white carded cotton; hand knotted; worth regularly $2.50. Anniversary Sale price Monday.. $1.98

Good size comforts; covered with fancy figured silkoline filled with soft white cotton; hand knotted; comforts worth regularly $1.39. Anniversary Sale price Monday ... $1.10

$2.00 Cotton Blankets $1.39

Soft cotton blankets; 11-4 size; good weight; these come in gray, tan or white with fancy borders; worth regularly $2.00. Anniversary Sale price Monday the pair $1.39.

$5.00 Tapestry Portieres $3.98

Heavy tapestry portieres, 50 inches wide and 3 yards long; rich colors and pretty patterns; ends finished with lattice fringe; high grade portieres worth regularly $5.00. Anniversary Sale price Monday the pair $3.98.

Men's $1.00 Golf Shirts 60c

50c and 75c Work Shirts 39c

Men's work shirts made from heavy drilling, black sateen and chambray; good full sizes; extra well made; all regular 50c and 75c values. Anniversary Sale price 39c.

Men's neckwear; four-in-hands, shield and band tecks; club ties and bows; made from good silks in neat patterns; 25c values. Anniversary Sale price Monday ... 15c

Men's underwear; medium and heavy ribbed fleece lined goods and plain balbriggans; both shirts and drawers of various colors; 50c values. Monday the garment ... 30c

Men's hosiery; plain and fancy cotton, heavy weight wool and medium weight cashmere; all kinds and styles; excellent 25c values. Monday the pair ... 15c

Men's cotton hose; black or tan; seamless finish; all sizes; 12½c values. Monday the pair ... $7\frac{1}{2}$c

Boys' Wool Suits $1.98

Anniversary Sale Prices

Boys' laundered blouse waists, made from good quality percale in light and medium colors; Byron collars attached; ages 8 to 12 years; our regular 50c blouses; Anniversary Sale price ... 39c

Boys' all wool sweaters, best of colors; sizes 24 to 34; some pretty stripes in the lot; regular $2.00 values. Anniversary Sale price ... $1.39

Boys' bicycle pants made of English corduroy and double cavalry seats; double at the knee; good, full sizes; ages 7 to 18 years; cheap at $2.00. Anniversary Sale price ... $1.50

Boys' outing flannels shirts, sizes 12 to 14; made with tie to match; regular price 30c. Anniversary Sale price Monday each ... 19c

Boys' neckties, shield tecks; made from good quality silk; light, medium and dark colors; worth regularly 25c. Anniversary Sale price each ... 15c

Suits For Men and Youths $3.00

... the dollar. There's not many of them, so come early. Priced for Anniversary Sale Monday $3.00 each.

Stetson $3 Hats $1.80

The "No Name" hats made by Henry Stetson of Philadelphia; good shapes; wanted colors; fair assortment of sizes; regular price $3.00. Monday while they last, each $1.80.

$2.00 Felt Hats $1.20

Felt hats for men and boys; good shapes; wanted colors; a complete assortment of sizes to begin with; excellent $2.00 values. Priced for Anniversary Sale Monday $1.20 each.

$1.00 Felt Hats 60c

Men's felt hats, good shapes; fair assortment of colors and sizes; good hats for everyday wear; worth regularly $1.00. Anniversary Sale price Monday 60c.

Blue Calico $3\frac{3}{4}$c

From 8 to 9 A. M.

50 pieces of navy blue calico with neat white figures and stripes; the sort you usually pay 6c a yard for; not more than 15 yards to any one customer; no telephone or mail orders; Monday morning from 8 to 9 o'clock, only the yd. 3¾c.

25c Linen Towels 15c

From 8 to 9 A. M.

Fine all-linen huck towels; blue borders; good large size; not more than half a dozen to any one customer; no 'phone or mail orders; towels worth regularly 25c; Monday morning from 8 to 9 o'clock, only each 15c.

8-4 Bed Sheets 35c

From 8 to 9 A. M.

Full-size sheets, 3 yards wide by 3½ yards long; torn by hand; 3-inch hem; seam down the center; not more than 4 to a customer; no phone or mail orders; Monday morning from 8 to 9 o'clock, each 35c.

$1.25 Cocoa Mats 75c

From 8 to 9 A. M.

Heavy cocoa brush door mats; large size; worth regularly $1.25. No phone or mail orders; just the thing to have during the rainy season; Monday morning from 8 to 9 o'clock, on the third floor, 75c each.

10c Curtain Swiss 5c

From 8 to 9 A. M.

Yard-wide curtains, Swiss; pretty stripes; worth regularly 10c; just the thing for cottage curtains; no 'phone or mail orders; Monday morning, on the third floor, from 8 to 9 o'clock, only the yd. 5c.

50c Ruffled Curtains 25c

From 8 to 9 A. M.

Fancy striped Swiss curtains; yard wide and 2½ yards long; full ruffles; neat and strongly made; cheap at 50c; no phone or mail orders; Monday morning from 8 to 9 o'clock on the third floor, the pair, 25c.

15c China Matting 9c

From 8 to 9 A. M.

Fancy checked China floor matting; yard wide; good colors; firm corded edge; worth regularly 15c; no 'phone or mail orders; Monday morning from 8 to 9 o'clock, on the third floor, the yd. 9c.

Women's Sandals 49c

Worth up to $1.50

Women's strap sandals made of chrome, patent calf skin; hand-turned sole, medium height leather heels; one and two strap effects; nearly every size in the lot; excellent house slippers; come early for these; values up to $1.50; Anniversary Sale price Monday the pair 49c.

$1.50 Slippers 98c

An assorted lot of women's oxfords, Prince Alberts and Juliets made from soft vici kid; plain or capped toes; hand turned soles; a few of them with rubber heels; slippers suitable for house wear and some for nurses' use; all sizes in the lot; $1.50 values. Anniversary Sale price Monday 98c.

$1.50 Shoes for Boys and Girls 79c

Shoes for boys and girls; vici kid, box calf and satin calf; sizes 8½ to 2; good shapes; solid leather extension soles; $1.25 and $1.50 values; Monday while they last the pair 79c.

Infants' 50c Shoes 25c

A small lot of infants' vici kid shoes with hand turned soles; lace styles with patent leather tips; sizes 1 to 5½; regular 50c shoes; Anniversary Sale price Monday the pair 25c.

$11.00 Trunks $8.98

Canvas-covered trunks; 32 and 34-inch size; sheet-steel bottom; oak slats; brass lock and clasp; sole leather straps; trunks nicely fitted inside; worth $11.00. Anniversary sale price $8.98.

$3.50 Suit Cases $2.69

Imitation buffalo hide suit cases fitted with brass lock and clasp; fancy linen lining and shirt fold; good sizes; worth $3.50; Monday each $2.69.

Men's $2.50 Shoes 75c

SEVERAL DIFFERENT STYLES

Odd lines and broken assortments of men's shoes, kangaroo calf, satin calf and kid; medium and heavy weight soles; some heavy work shoes in the lot; both lace and congress styles with a fair assortment of sizes; some of these have slight imperfections; values range as high as $2.50; the earlier you come the better assortment you will have to choose from; on sale Monday morning while they last, the pair 75c.

Men's $3.00 Shoes $1.98

Men's shoes of vici kid, velour calf, or bright patent colt skin; hand-welted soles; lace, Blucher and button styles; newest lasts; many extreme styles suitable for young men in the lot; good assortment of sizes; values up to $3.00. Anniversary Sale price Monday the pair $1.98.

Boys' $2.50 Shoes $1.39

Boys' shoes of vici kid, box calf or bright patent leather; Goodyear welted soles; manufacturer's samples and factory-damaged shoes in all the up-to-date styles; sizes 1 to 5½; $2.50 values. Anniversary Sale price the pair $1.39.

Women's $3.00 Shoes $1.69

Women's shoes of fine vici kid or bright patent leather; some with light flexible soles, others with welted extension soles; both lace and button styles; odd lots and broken assortments representing values up to $3.00; a good line of sizes in the lot; Anniversary Sale price the pair $1.69.

Women's Oxfords $1.98

SPLENDID VALUES TO $3.50

Women's oxfords of bright patent colt skin with light feather edge turned sole and plain dress toe; full French or Cuban heels; ribbon tie, oxford, blucher and button styles; some with welted soles in mannish shapes, very newest styles and plenty of sizes; values up to $3.50; Anniversary Sale price the pair $1.98.

75c Kimonas 35c

From 8 to 9 A. M.

Women's lawn kimonas, in pretty polka dot patterns; cut full and wide; finished with bands of the same material; worth 75c. No 'phone or mail orders; not more than 2 to a customer; Monday morning from 8 to 9 only each 35c.

Women's 98c Drawers 35c

From 8 to 9 A. M.

Women's drawers, properly cut and well made; deep lawn flounce finished with tucks and lace edge; values up to 98c. No 'phone or mail orders. Monday morning, on the second floor, from 8 to 9 o'clock only 35c a pair.

$1.00 Shirt Waists 25c

From 8 to 9 A. M.

Shirt waists of good wash materials; some of sateen, well made and neatly finished; values up to $1.00; fair assortment of sizes; no 'phone or mail orders; Monday morning from 8 to 9 o'clock, each 25c.

50c Body Hats 10c

From 8 to 9 A. M.

Body hats made from good straw braids; white only; just the thing for beach and outing wear; values up to 50c; no 'phone or mail orders; Monday morning from 8 to 9 o'clock only each 10c.

$1.50 Kid Gloves 59c

From 8 to 9 A. M.

Women's kid gloves that have been repaired by the manufacturers; a fairly good range of colors in all sizes; values up to $1.50; no 'phone or mail orders; Monday morning from 8 to 9 o'clock the pair 59c.

10c Silk Ribbons 3c

From 8 to 9 A. M.

Satin taffeta and satin gros grain ribbons in pretty colors; widths up to 1½ inches; suitable for hair ribbons, bows, etc.; values up to 10c; no 'phone or mail orders; Monday 8 to 9 the yd. 3c.

Cups and Saucers 58c Set

Worth 75c

Fine white China cups and saucers, decorated with gold bands; pretty shapes; set of 6 worth 75c. No 'phone or mail orders. Monday morning from 8 to 9 o'clock the set 58c.

19c Pillow Cords 9c

From 8 to 9 A. M.

Pillow cords in twisted rope effects; pretty color combinations; fresh, new stock; good lengths; nicely finished; worth 19c; no phone or mail orders; Monday morning from 8 to 9 o'clock each 9c.

10c Collar Tops 2c

From 8 to 9 A. M.

Women's collar tops, made of good Swiss, prettily embroidered; new patterns; excellent styles; values up to 10c; no 'phone or mail orders; Monday morning from 8 to 9 o'clock only each 2c.

Heavy Ingrain Rugs

Large Room Sizes

Anniversary Sale Prices

Heavy union ingrain rugs; patterns and colors exact copies of the higher-priced all-wool rugs; specially-priced for Anniversary Sale as follows:

$4.00 RUGS, SIZE 7½x9 FEET, $2.98.
$4.50 RUGS, SIZE 9x9 FEET, $3.48.
$5.50 RUGS, SIZE 9x10½ FEET, $4.48.
$6.00 RUGS, SIZE 9x12 FEET, $4.98.

Novelty Lace Curtains $5.00 Ones for $2.98

French novelty curtains, made of white bobbinet; trimmed with valenciennes, Battenberg or novelty lace edges and insertions; curtains 45 and 48 inches wide and 3½ yards long; values up to $5.00. Anniversary Sale price Monday the pair $2.98.

$4.00 Lace Curtains $1.98

Scotch net lace curtains, 56 inches wide and 3½ yards long; medallion, scroll and Grecian borders; best corded overlocked edges; curtains worth regularly $4.00. Anniversary Sale price Monday the pair $1.98.

$3.00 Arabian Curtains $1.48

Nottingham curtains in scroll and Grecian patterns; rich Arabian colors; 3½ yards long and 50 inches wide; curtains worth regularly $3.00. Anniversary Sale price Monday the pair $1.48.

$1.50 Nottingham Curtains 98c

White Nottingham lace curtains; panel effect with scroll, Grecian and floral borders; buttonhole stitched edges; curtains 45 inches wide and 3 yards long; worth regularly $1.50. Anniversary Sale price Monday the pair 98c.

FANCY JAPANESE MATTING $6.98

Forty Yard Rolls Worth $10

High grade Japanese linen-warp matting of fine straw; closely woven; yard wide with firm corded edge; pretty carpet patterns in red, green and blue; also plain white; 40 yard rolls actually worth $10.00. Anniversary Sale price Monday the roll $6.98—or if you desire less than a roll any length you want at the yard ... 19c

Mattings on Third Floor

Cottage Dinner Sets Of Genuine Haviland China ... $16.98

Genuine white Haviland china dinner sets complete for 6 people; very neat shapes; Anniversary Sale price the set $16.98.

Dinner Sets $3.25

White semi-porcelain dinner sets of 50 pieces; good shapes; Anniversary Sale price $3.25.

10-inch blue Japanese salad bowls; pretty shapes; worth 50c. Monday, ea.. 25c

12 piece decorated semi-porcelain toilet sets with covered slop jar; worth $5.50. Monday the set ... $3.50

White covered chambers; good size; Monday each ... 48c

Thin blown table tumblers; set of 6; cheap at 40c. Anniversary Sale price Monday the set ... 24c

Blown glass water pitchers; half-gallon size; good clear glass; worth 75c. Monday each ... 48c

Clear glass vases; 15 inches high; the sort that always sell for 25c. Monday each ... $12\frac{1}{2}$c

All Wool Voiles and Etamines 38 In. Wide 25c Yd.

Regular Price 49c. New Spring Colors

For our Anniversary Sale we offer 20 pieces of 38 inch all wool voiles and etamines, light weight sheer material that is much in demand for Spring costumes. These come in shades of reseda, brown, tan, navy blue, cardinal, light blue, gray, lavender and castor, also black. These materials are usually made up over a silk lining or drop, all wool; regular price 49c. Come early for these Monday, while the lot lasts 25c yd.

50-inch Mohair, Sicilian, made from hard twisted yarn, alike on both sides; in shades of Jasper gray, royal and navy blue, wood and russet brown; also black; worth regularly 89c. Anniversary Sale, price the yard ... 66c

44-inch all-wool etamine in shades of royal and navy blue, russet and wood brown, as well as black; firm weaves; mohair finish; grade that sells regularly at 69c. Anniversary Sale price Monday, the yard ... 50c

56-inch tweeds and Scotch mixtures in mannish effects; medium and heavy weights for tailor-made suits and walking skirts; all pure wool; regular price $1.48. Anniversary Sale price Monday, the yard ... 79c

50 pieces of all-wool waistings; popular weaves in light, medium and dark colors with small dots, stripes and floral patterns; widths 27 to 30 inches; values up to 75c. Anniversary Sale price, Monday, the yard ... 33c

New Spring Suitings Worth up to $1.23 for 49c

50 pieces of new Spring suitings; fancy Scotch mixtures; mannish tweeds; plain and fancy granite cloths, all wool albatross, henriettas, cashmeres, etamines, and plain and fancy voiles. A complete range of new Spring colors with plenty of browns, blues and greens, also black and white check; materials suitable for tailor made suits, dressy costumes and children's wear. Regular values 89c, 98c and $1.23. Anniversary Sale price Monday the yd. 49c.

58c Moreen Skirting 19c

Fancy Oxford moreen skirting in dark gray and black and white only; suitable for drop skirts and coat linings; sells regularly at 49c and 58c; Monday, while it lasts, the yd. 19c.

15c Percaline 10c Yd

Moire finished percaline, 36 inches wide, for skirt and waist linings; colors to match all the new spring dress goods; also black and white; worth regularly 15c; Monday the yd. 10c.

New Spring Wash Goods Actual Values Up to 25c $8\frac{1}{3}$c Yd. Lengths Up to 10 Yards

Two cases of factory remnants of high class wash goods for spring. Choice styles in such popular fabrics as plain and printed voiles, mercerized etamines, mercerized waistings, figured organdies, lawns, batistes and numerous other wanted weaves; a broad range of pretty patterns and desirable colors to choose from as well as plenty of whites. You can match some of these pieces and get enough for a whole suit; the lengths range from 1 to 10 yards. Now don't be disappointed if you come late and find them all sold for they will go with a rush; extra good values up to 25c. Anniversary Sale price Monday the yd. 8 1-3c.

12½c Long Cloth 12 Yard Bolts for ... $1.05

Fine soft-finished long cloth; full 36 inches wide; worth regularly 12½c a yd.; Monday bolts of 12 yards for $1.05.

Half-Wool Albatross 15c

Half-wool albatross in pretty shades of red, navy, brown, cadet, pink, light blue, gray, tan, green and cream; 22 inches wide; just the thing for full costumes and children's wear; sale price the yd. 15c.

25c Checked Sateen 10c

Mercerized sateen; 36 inches wide, in black and white checks of various sizes and styles; short lengths of from 2 to 10 yards; some have slight imperfections; other pieces perfect; good 25c values. Anniversary Sale price the yd. 10c.

Silk Mousseline De Soie 15c Yard

50 pieces of plain colored mousseline de soie; a light, airy silk fabric that is especially desirable for party gowns; beautiful shades of pink, light blue, red, Nile, yellow, lavender, navy, brown and cerise. Also black and white. Anniversary Sale price Monday the yd. 15c.

Imported Oxfords 15c Worth 35c

50 pieces of imported white Oxford waistings; fancy weaves; 32 inches wide; excellent quality; popular for shirt waists, etc.; a regular 35c value; on sale in our white goods department, rear aisle 6. Anniversary Sale price Monday the yd. 15c.

12½c Percales 8⅓c

Good firm quality of percale; 36 inches wide; standard count; gray grounds with black stripes; absolutely fast color; worth 12½c. Monday the yd. 8 1-3c.

Colored Cheesecloth 2c

A small lot of just 50 pieces of cheesecloth in orange, and green only; no phone or mail orders and none delivered—you know what it's worth. Monday while it lasts the yard 2c.

15c Canton Flannel 9c

Extra heavy canton flannel; unbleached; full 30 inches wide; excellent for service; no phone or mail orders and none will be delivered; regular 15c quality; Monday the yd. 9c.

35c White Table Damask 25c Yd.

Pure white table damask; 58 inches wide; fair quality; new patterns; a grade regularly worth 35c. Anniversary Sale price the yd. 25c.

Checked glass toweling; 50 inches wide; red or blue checks; regular price 8 1-3c. Anniversary Sale price the yd ... 5c

Hemmed linen huck towels; red or white borders; size 19x38 inches; worth 20c. Anniversary Sale price Monday ... 15c

Hemmed bath towels; good weight; double thread; size 24x48 inches; worth regularly 25c. Anniversary Sale price Monday ... 19c

Linen damask dresser scarfs; size 17x45 inches; floral patterns; worth 40c. Anniversary Sale price each ... 29c

85c Bed Spreads 69c

Hemmed white bed spreads for three-quarter beds; Marseilles patterns; fair weight; worth regularly 85c. Anniversary Sale price Monday 69c.

Drug Department Specials

4 OZ. BOTTLE BENZOIN ... 8c	25c LA PAFARITE POWDER .. 15c
4 OZ. BOTTLE TURPENTINE .. 8c	25c EXORA POWDER ... 20c
4 OZ. BOTTLE CASTOR OIL ... 8c	25c HOLME'S FROSTILLA ... 17c
$1.00 THEALION ... 85c	50c WAKELEE'S CAMELLINE 29c
25c WHITE PINE SYRUP ... 17c	25c MISSION OLIVE CREAM .. 17c
50c PT. BOTTLE BAY RUM ... 35c	50c MALVINA CREAM ... 32c
50c HAY'S HAIR HELP ... 35c	25c SHEFFIELD'S DENTIFRICE ... 15c
50c CARTER'S HAIR TONIC .. 35c	25c BROWN'S CAMPHORATED DENTIFRICE ... 17c
50c JAVA RICE POWDER ... 30c	
50c SAUNDER'S POWDER ... 30c	

"The Faultless" hot water bottle; covered with French flannel; 2 and 3 qt. size; regular price $1.50. Anniversary Sale price ... 89c

Goodyear ... fine

The Broadway Department Store

BROADWAY, COR. FOURTH

Little Money Savers

Basting thread, all numbers, smooth finish; 500 yard spools worth 5c Monday ... 3c

Coat's darning cotton, black, white and all colors; worth 2½c. Monday the spool ... $1\frac{1}{2}$c

White India tape; 3 different widths to the package; 10 yards worth 5c. Monday the package ... 3c

Marshall's linen thread; black or white; all numbers; 100 yd. spool worth 5c. Monday ... 2c

Dress shields, covered with nainsook and lined with rubber; washable; three sizes; worth 10c and 15c. Monday the pair ... $8\frac{1}{3}$c

"Red Cross" safety pins; nickel plated; fasten on either side; all sizes; worth 5c. Monday the card ... 3c

60c Sheet Music "Moonlight" By Neil Moret 23c

This famous composition by Moret, the composer of Hiawatha, bids fair to be even more popular than Hiawatha itself—$20,000 was paid for the manuscript. It is published to sell at 60c. On sale Monday and Tuesday at 23c copy.

45c Dance Folio 23c

Von Tilzer's dance folio, containing "Teasing," "Tell Me With Your Eyes," and other hits; regular price 45c. Monday and Tuesday 23c.

Mail orders received up to Thursday afternoon will be filled for either of these items. Postage on folio 6c extra.

[H]ouse and Home—Our Wives and Daughters—Interesting Domestic Topics.

[GO]WNS FOR EVENING.

[PUFF] SLEEVES AND SQUARE DECOLLETAGE, ARMS COVERED.

[SPECI]ALLY CONTRIBUTED TO THE TIMES.]

BALL gowns and dinner gowns, dinner gowns and ball gowns! These are the gowns that we never get tired of thinking of and planning and wearing. There's no other part of a woman's wardrobe that receives so much attention, but then again, there is nothing more necessary than that the evening costume should be perfect in every detail, and above all else the evening gown must always be fresh and fascinating.

From delicate embroidered mousselines and chiffons to heaviest satins and chiffon velvets, all sorts and varieties of fabrics are seen at once in the ballroom, the intermediate stages of silks, spangled nets and flowered [...] making the difference in the materials seen at one time seem less [...] gowns of all kinds have assumed [...] blue satin ribbons and white rosebuds. The waist is of net, blousing slightly over a wide pointed girdle of pale-blue satin. About the décolletage are clusters of flowers with sole noeuds of the ribbon, and below this falls a bertha of point de Venise. The sleeves are of lace over a stiff cut puff finished with a wreath of the roses fastened in with blue ribbon. The skirt of point d'esprit is placed quite full over the silk linings, while from above the knees are added in long rows medallions of Venetian point with clusters of rosebuds and blue ribbons between each band. The lace falls in points slightly below the chiffon ruchings about the feet, while a ribbon loop is fastened in the center of the train by which the train is held up in dancing, and is not easily torn. While the masses and ruffles of the plaited and ruched chiffon and silk and lace make one of the daintiest of effects as they fall about the pretty high-heeled patent-leather dancing boots, set with large buckles of turquoise in hammered gold.

Another of the pretty net gowns is of black embroidered net over black silk. The underdress of silk fits as closely as a princess gown, and shows the beautiful curves of the figure with every step of the dance, or even in walking. Over this close-fitting silk [...] showing in one of the three photographs on this page. The waist is a half-full affair with a covering of embroidered net, richly embroidered in silver sequins and fine steel chenille. The flower design about the décolletage is outlined with pearls. The sleeves are in the three-quarter length in mousquetaire, and come up only on a line with the bust, while across the shoulders holding up the embroidered chiffon is a group of three strands of black velvet ribbon. Thus the shoulder is displayed without the gown falling over the shoulder, which is very much out of fashion this season. This is a style that only a woman with perfect shoulders should ever attempt to wear.

Another very pretty evening gown in the group shows the tiny puff sleeve for evening wear. The simplicity of this gown is its chief beauty, and is very becoming to a well-built woman. The little waist is close fitting with a slight blouse above the pointed satin girdle. The gown is of the palest possible shade of Nile green crepe de chine. The cut-out effect is square and shows the top of the shoulder. About the décolletage is a lace trimming, threaded with dark green bebe ribbon. The sleeves are tucked at the top very slightly, the tucks breaking into a puff, that is caught up with a lover's knot of the green velvet ribbon. A large bunch of silk violets is worn at the left shoulder, and gives a stunning color effect to the gown. The skirt is cut with a panel down the front. Groups of fine tucks run over the hips, and the back is finished with a wide triple box pleat, directly down the back. I am showing both a back and front view of this charming gown.

While every evening gown now has sleeves of some sort, still there are so many styles that a woman may take her choice and wear that one particular sleeve that adds grace to her arm. The full-puffed sleeve in accordion-pleated chiffon that is fastened to a band of black velvet just above the arm is one of the favorite sleeves for débutantes.

Another very pretty style of sleeve is worn with a waist like the one in the picture that shows the upper part of the shoulder, the bodice being held up by bands of ribbon, or strings of jewels. The sleeve is very fully puffed and is pleated chiffon. It extends to the wrist and is fastened on a deep lace cuff.

Still another chiffon sleeve is divided by embroidered bands to form three puffs from the shoulder to the wrist. The waist for this gown should be cut square, and as low as is fashionable for this season, which is not a season of very low-cut gowns.

One of the very pretty styles for evening sleeve effects is a tiny shoulder puff of silk, and below it a tight-fitting lace gauntlet that fits the arm perfectly, and spreads out slightly over the hand, the gauntlet is made of pointed lace. The points joining at the back of the arm, and the soft skin shows bare between the points. The lace gauntlet is one of the latest fancies, and is detachable.

A Group of Evening Gowns.

[...] wider popularity than was ever dreamed of earlier in the season, and under this head come all of the [...]-robe effects and the embroidered mousselines and the numberless variety of débutante's gowns trimmed with garlands, and rosettes and long streamers of ribbons worked upon the [ne]t in some attractive design.

Unless the net be unusually sheer [whi]te is not so good over a colored silk, [th]ough there is nothing much prettier [th]an a diaphanous white effect, fine [as] a cobweb, draped and shirred over [t]inted silk in one of the sea-shell [sh]ades. The girdle to such a gown [sh]ould be of chiffon velvet, and the [dé]colletage done in flowers and ap[pli]que the same tone as the girdle, [wh]ile flounces about the skirt may be [fe]stooned with bunches of silk flowers [to] match those about the cut-out neck. [M]any beautiful effects are obtained [wh]en quantities of ribbon the color of [the] silk slip are employed upon white [sil]k net, worked into a scroll design. [Pin]k and blue are ever a good combi[na]tion and the white net gowns [trim]med with the blue ribbon and tiny [sil]k chiffon rosebuds are charmingly [you]thful and French.

[O]ne of the most attractive mod[els] of the season is of white [poi]nt d'esprit trimmed elaborately [wit]h medallions of lace, with [...] dress is a full one of the net, the fluffy silk stuff falling in the most full of shirring from the waist line to a line with the knees, where a fulled flounce is set, with two smaller ones descending one from the other below this first flounce. On the skirt edge are numerous little ruchings of the net, forming a perfect mass of fluffiness about the feet to float out like a cobweb about the figure. The waist is very full with the net, and descends into a high satin girdle, also of black. The square décolletage is set with a bertha of black lace, set with glittering silver sequins, which is the only relief from the dead black to the entire costume. A diamond brooch, in the lace bertha, or pendant about the neck on a fine chain, a diamond bracelet or small tiara, gives the artistic touch to the effect that makes it perfect. The sleeves are long mousquetaire things that fall over the hand in a point of lace, the diamond bracelet gleaming through the black.

Not an evening gown is seen this season that has not sleeves of some sort. Last season we saw the long beautiful arms bare from the shoulder. But now the question is to display the shoulder and still keep the arm covered.

One of the handsomest styles of this sort that is a Parisian effect I am [...]

The prettiest skirt for the ballroom just touches the floor in front, gradually becoming slightly longer toward the back, not into a train in any sense of the word, but just long enough to sweep gracefully, which is the prettiest length to dance in, and is also the easiest length to manage. Then there should always be the long ribbon loop, and not of the fluffed bowed ribbon to it, and this loop should always be kept up over the arm in dancing, and then the skirt cannot possibly be torn.

MAB ERVIN.

HE KNEW THE CROWD.

A street preacher in a west of Scotland town called a policeman who was passing and complained about being annoyed by a certain section of the audience, and asked him to remove the objectionable ones.

"What would you do?" eagerly inquired the preacher.

"Just gae round wi' the hat!"—[Ram's Horn.

DELICIOUS SOUPS.

Third Installment of Recipes for New "Times" Cook Book—Winners of Prizes for Last Week's Contributions—Interest Growing.

TOMATO soups were most in favor with the persons evincing interest in The Times' "soup symposium" last week. All three of the prize winners, as determined by the votes cast, are recipes for tomato soup. There is not much difference between the three recipes receiving the highest number of votes, but this is the order in which the prizes will be distributed, according to the vote:

First prize, $5 cash—Recipe No. 78, Mrs. Franklin, Anaheim, Cal.

Second prize, $3 cash—Recipe No. 76, Miss Evelyn Dooly, No. 623 Court street, Los Angeles.

Third prize, $1 cash—Recipe No. 72, Alice J. Roche, No. 275 Center street, Pasadena.

The two next in line in number of votes received are No. 64, Soup a la Canatrice, by Mrs. Frederick Stephens of Santa Ana, and No. 47, onion soup, by Mrs. M. E. Kloeckner of Pasadena.

Others deserving honorable mention, in the list published last Sunday, are Nos. 41, 42, 43, 46, 53, 56, 57, 59, 61 and 70.

The third and last installment of the "soup symposium," for the present, is presented today. Prizes in the sums of $5, $3 and $1, will again be paid for the best three, according to the number of votes received before next Friday night.

Next Sunday the topic will be "salads." Enough salad recipes, many of them very original, are already in hand for several weekly installments. The list on file embraces salads of nearly every conceivable variety and will doubtless furnish many new and valuable ideas.

Interest in the cooking contest is not confined to Southern California. Recipes are being received from many distant points, and some of the most valuable ones have been contributed by eastern ladies wintering at the California tourist hotels. Guests at Hotel del Monte at Monterey, and Glenwood Tavern, Riverside, have been heard from. Nor is the interest confined to the fair sex, as the following letter will show:

HOWARD HOUSE,
(Vallejo,) Cal., Feb., 7, 190.

To The Times Chef—Dear Sir: I have just been reading some of your soup ideas, and no doubt they all are very good. Now I want to send you a receipt for a soup that I do not think you have. I have been all over the world, going to sea for fifty years, and saw or ate, this soup at only one place—Valparaiso, Chile. The officers of the ships used to go every Sunday from the ships to have a plate of wine soup, as it was served only on Sunday. Now I am a strict temperance man, but I suppose the temperance people will jump on any man or woman who advocates the use of wine. I never drink wine, beer or liquor of any kind, but I have drunk, or eaten wine soup. Wine is perfectly harmless when boiled and thickened with any ingredients that are usually put in soup. The boiling of the wine kills the snapper of the microbe of drunkenness.

Boil the wine and put in for thickening, tapioca, sago, pearl barley, rice or flour, but be careful not to burn. Flavor with cinnamon, nutmeg, or any flavor to suit the taste, or use without flavor. After you use it once, you will be like Oliver Twist; you will want more, and it will be a help to temperance and also the grape growers, and will help the wine trade to sell an article of diet, healthy and refreshing. You can use any price wine, but it must be wine, not made in the drug store. Yours truly,

ALBERT LAWRENCE.

Until further notice miscellaneous recipes will be received. These will be classified and published when convenient. Write all recipes intended for competition for the cash prizes, plainly, on one side of paper only, and address to

THE TIMES CHEF,
Times Building,
Los Angeles, Cal.

SOUP RECIPES. THIRD INSTALLMENT.

NO. 81. TOMATO SOUP. Mrs. S., El Monte, Cal.—Into two quarts of water put a pint of tomatoes, three tablespoonfuls of rolled oats, a heaping tablespoonful of minced onion and let boil an hour or longer. It can be made in less time when one is in a hurry, but the longer boiling improves it. Add about a quarter or less of a teaspoonful of baking soda to counteract the acid of tomatoes and to prevent milk from curdling. A teacup of rich milk and cream, or half of each, can be added just before serving. Pepper and salt to taste. If cream cannot be had, butter can be used for seasoning, but the cream makes it much nicer. It can be made without milk and still be good, the secret of success lying in the use of rolled oats and onions, which can be used in many kinds of soups. [...]

[illegible]

TAPIOCA SOUP, with consomme. For one quart consomme take one and one-half ounces tapioca. When the consomme comes to a boil, sprinkle the tapioca into it so that it will not fall in a lump, and let simmer for 10 minutes. Two ounces tapioca will render the soup quite thick, and very good for children.

VERMICELLI SOUP, with consomme. For one quart consomme take one ounce vermicelli; break it up slightly, and throw into [...]

VOTING COUPON

The Best Recipe Presented Above is

No. ____________

Send this to The Times Chef, before February 24.

Did It Ever Occur to You?

Friday you pay $6.00 for a pair of shoes. Saturday they are advertised at $3.50.

In various modifications of the figures this is a thing that is happening every day, and you never can tell when it is going to happen to you. Figure on it a minute: One of two things is certain: *Either you paid too much on Friday or your neighbor pays too little on Saturday.*

Small comfort to you in either case. The chances, however, are overwhelmingly in favor of the fact that the $3.50 price is just about *right*—that is, it represents the intrinsic value of the shoes, with the profit clipped down to the lowest reasonable figure.

Below cost? Not much! Stores practically never do that and don't confess it when they do, although they claim it sometimes when they don't.

Therefore, you paid *two* profits: one profit on your own pair, another on the pair that your neighbor bought at cost or a little more. And that's the whole machinery of the average "bargain sale" when it's a real one.

You get all the good points of a bargain, with none of the usual objections to the bargain sale. No "odd-lots" or "slightly-damaged" or "broken-sizes" clauses in the Regal offer.

Send for Style Book. Mail Orders Promptly Filled.

REGAL
THE SHOE THAT PROVES

Los Angeles Store.... 222 W. Third Street Bradbury Building
A. S. VAN DEGRIFT, Manager

RELIABLE CREDIT HOUSE
DESK SALE
Continued
25% OFF ON ALL OFFICE FURNITURE
Regular $3.00 COBBLER ROCKERS $1.95 Each This Week
SOLID OAK—RODDED ARM
Eastern Outfitting Co.

The Cream Sheet.
MUSIC AND THE PLAYHOUSES
XXIVth YEAR.
MASON OPERAHOUSE— A Glorious S[...] One Week, Beginning T[...]
ENGLISH GRA[ND OPERA] 150 PEOPLE—TWO CONDUCT[ORS]
Wagner's Lohengrin
Verdi's Il Trovatore
Wagner's Tannhauser
Bizet's Carmen
Prices—$2.00, $1.50, [...]
ORPHEUM— ....MODERN[...] Week Commencing [...]
GRAND OPERAHOUSE— ....THE FA[...] Commencing [...]
"A Jolly Ameri[can]"
Next Week—"THROUGH[...]"
MOROSCO'S BURBANK [...] MATINE[E]
"PAUL R[...]"
CASINO THEATER— Will Open With a Boom— A Stupendous Aggregat[ion]
UNIQUE THEATER— Up-to-Date Refi[ned]

HURRAHED FOR PARKER.

[illegible]

TENNESSEE'S GRAND OLD MAN.

[illegible]

The Cream Sheet.
[?]ING AND THE PLAYHOUSES

Los Angeles Sunday Times

Part VI—16 Pages
SOCIETY—LITERATURE—ART.

XXIVTH YEAR. SUNDAY MORNING, FEBRUARY 19, 1905. PRICE 5 CENTS

Theaters.

MASON OPERAHOUSE— H. C. WYATT, Lessee and Mgr.

A Glorious Season of Opera

One Week, Beginning Tomorrow, February 20th.

First Time in California of HENRY W. SAVAGE'S Celebrated

ENGLISH GRAND OPERA CO.

150 PEOPLE—TWO CONDUCTORS—FULL GRAND OPERA ORCHESTRA OF 45

Presenting This Brilliant Repertoire of Eight Masterpieces

Monday Evening, Feb. 20, and Sat. Mat. Overture at 8 and 2 p.m. Wagner's Lohengrin	Thursday Evening, Feb. 23— Puccini's Tosca (Only American Production in English.)
Tuesday Evening, Feb. 21— Verdi's Il Trovatore	Friday Evening, Feb. 24. Curtain at 8 p.m.— Puccini's La Boheme (Only American Production in English.)
Wednesday Mat., Feb. 22, Overture at 2 p.m. Wagner's Tannhauser	Saturday Evening, Feb. 25, Curtain at 8 p.m. Cavalleria Rusticana and I'Pagliacci (Double bill with all the favorite artists.)
Wednesday Evening, Feb. 22— Bizet's Carmen	

Prices—$2.00, $1.50, $1.00, 75c and 50c.

SEATS NOW ON SALE FOR EVERY EVENT. TELS. 70.

ORPHEUM— SPRING ST., Between Second and Third. Both Phones 1447.

....MODERN VAUDEVILLE

Week Commencing Tomorrow Night

QUIGLEY BROS., Original Conversationalists; ROBERT HODGE & CO. in "Troubles of Bill Blithers, Bachelor;" HAPPY JACK GARDNER, Monologist; NEWELL and NIBLO, Musical Artists; PROSPER TROUPE OF ACROBATS; GLEESONS and HOULIHAN, Dance and Music; JAMES F. MACDONALD, Songs and Stories; ORPHEUM MOTION PICTURES; Third and Last Week of the Favorites, CRESSY and DAYNE, in "Bill Biffin's Baby."

Prices Permanent—10c, 25c, 50c. Matinees Wednesday, Saturday and Sunday.

MARCH 3—MONSTER THEATRICAL BENEFIT MASON OPERAHOUSE.

GRAND OPERAHOUSE— MAIN ST., Between First and Second. PHONES—Main 1967, Home 418.

.....THE FAMILY THEATER

Commencing Matinee Today

THE GREATEST COMEDY MELODRAMA OF THE AGE

"A Jolly American Tramp"

Good? Yes. New? Yes. Costly? Yes. Bright? Yes. Sparkling? Yes. Unique? Yes.

Matinees Sunday, Tuesday, Saturday, 10c and 25c—No Higher. Evenings, 10c, 25c, 50c.

Next Week—"THROUGH THE BREAKERS."

MARCH 3—MONSTER THEATRICAL BENEFIT MASON OPERAHOUSE.

MOROSCO'S BURBANK THEATER— SIXTH AND MAIN PHONES 1270

....MATINEE TODAY....

TONIGHT—ALL WEEK—MATINEE SATURDAY—Eighteenth Successful Week of the Burbank Stock Company, presenting William Gill's Powerful American Drama

"PAUL REVERE"

[?] filled to the brim with American patriotism. A dramatic treat. Don't miss the thrilling ride or the stirring scenes enacted in the Old North Tower.

Matinee Every Saturday and Sunday, 10c and 25c, no higher; Evenings, 10c, 25c, 35c, 50c.

NOTICE—March 3d—Big Benefit Performance to be given by the Theatrical Managers' Association of this city at the Mason.

Don't forget the Big Matinee Washington's Birthday, Wednesday Afternoon, Feb. 22.

NEXT WEEK—"WAR OF WEALTH."

CASINO THEATER— WYATT & MOROSCO, Managers. CHAS. ALISKY, Resident Mgr.

Will Open With a Boom—Sunday Matinee, Feb. 19

A Stupendous Aggregation of Vaudeville Stars

Two Performances Evenings, 7:45 to 10:30. Matinee Every Day Except Monday. [?] Children 5c.

The Big Burlesque Show headed by KOLB and DILL Coming Soon.

UNIQUE THEATER—629 S. BROADWAY Hentz & Zallee, Props. J. J. Cluxton, Mgr.

Up-to-Date Refined Vaudeville

PROGRAMME WEEK FEB. 20, 1905.

MILITARY QUARTETTE, in Melodies from the Front; BILLY "DEVINE" DODSON, "The Duchess of Central Park;" ZOLA, RENO and ZOLA; BYRNE and WEST, Song, Talk and [?]; MLLE. INEZ SCOTT, Artistic Ladder Posing Suspended in Midair; BEHAN and MASCOTTE, Dutch Comedy Dancing Act; the UNIQUE-O-SCOPE, New Comedy Moving Pictures.

[?]AHED FOR PARKER.

[?] parrots, each as sane and [?] the Democrats claimed their [?] to be, but with their occupa[tion] [?], so to speak, were sold [?]day to Alexander Wolle, a [?] taxidermist and hotel [?]. The following advertise[ment], which brought about the sale [of the] birds and also explains their [?] accomplishment, appeared in [a Balt]imore paper:

[SALE]—Two parrots; will holloa "Hurrah [for Park]er." Cheap if sold today, at [?] HOTEL, 211 W. Saratoga st.

[?] months ago Mr. Wolle received [from] Brazil two plain, unsophisti[cated] young parrots of the yellow[-head] species. Mr. Wolle is a firm be[liever] in the theory that novelty as [well as] variety is the spice of life, [and] with this idea in mind he con[cluded] to teach the parrots their lit[tle] specialty.

[It] made a big hit. Good Democrats [?] numerous blessings upon [the] golden heads of the parrots, and [?] refreshments for all present, [?] Republicans "set 'em up [?]" just to show there was [no] hard feeling. From both sides of [the] political fence the shekels rolled [in].

[Then] came the cyclone, tidal wave [or wha]tever it was, that swept over [the] country last Tuesday. "Hurrah [for] Parker!" shouted the parrots in [?] Wednesday morning. And the [?] shook his fist and said [?] that are excluded by the postal [?] while the jubilant Republican [?] scornfully and invited the [?] to go back to the tall forests [?]. The sale soon followed. [—Wash]ington Star.

[TENN]ESSEE'S GRAND OLD MAN.

[Gen.] John A. Fite of Lebanon was [on a] street car bound for the fair. A [lady] and her daughter got on the car, [the] mother finding a seat. Gen. Fite [?] gallantly rose and offered the [young] lady his seat. The young lady [?] to take it. Gen. Fite insist[ed, but] the mother remarked: "She is [young] and can stand." "You don't [mean] to say that I am old, madam?" "[No]t at all," politely remarked [?]. The young lady accepted [the seat], and Gen. Fite, turning to the [mother], said: "How old do you think [I am?]"

"[I] should think about 55."

"[Madam], I am 93 years old." Then [he] stopped to enjoy the sensation the [stat]ement had created. He had it [in] full. The men marvelled; the [women] wondered. One of the former [asked]: "To what do you attribute [your] long life?" "To nothing in [?]. I have used good whisky, [?] tobacco and smoked good [?]. My mother died at the age of [?]. My grandmother lived to [?] and had ten living children and [?] descendants living and dead." [—?] Banner.

Woman's Visual Angle.

"Have you eyes in the back of your head?" asked a country magistrate of a woman, and the woman promptly replied that she had. She was perfectly right. Take any average man and any average woman, question them as to the dress and deportment of the people in any assembly where they were together, and you will find that the woman has seen more than the man. For woman has been compelled to enlarge the angle of her vision and to see all round her hat without shifting an eye.

From an early age instinct tells the girl, and convention seals the instinct, that she must not look directly at the man in the street. Therefore the honest woman walks through London looking straight ahead. The direct look at the stranger is forbidden. Yet human curiosity compels. So develops and enlarges that angle of vision. For no woman will deliberately blind herself. And therefore by continual exercise those calm conventional eyes that look to the horizon and the infinite have trained themselves to see the world out of the corners—obliquely.—[London Chronicle.

LETTER FORTY YEARS LATE.

In a few days Gen. O. O. Howard will receive at his home in Burlington, Vt., a letter written to him nearly forty years ago by Gen. W. T. Sherman. Gen. Howard never saw the letter until last Friday, when he came here to lecture at Trinity College. The lettter has been hanging in a frame in Horace B. Austin's house for years.

The letter is dated May 20, 1865, at Gen. Sherman's headquarters in camp near Alexandria, Va., and requests Gen. Howard to ride with the writer at the head of the column of troops in the grand review at Washington on May 24. As Gen. Howard by some accident failed to get the letter, he was riding during the review in Gen. Sherman's staff, when the latter sent for him and directed him to take his place beside him.

Mr. Austin's father got the letter from a man who was a clerk at Sherman's headquarters.—[Hartford Dispatch to New York Times

CHUTES PARK.

Vaudeville will begin a reign at the Chutes Theater this afternoon, being introduced by the Southwestern Vaudeville association, which will make a feature of Sunday afternoon programmes at this little playhouse.

Prof. William Smith will make a balloon ascension, and parachute leap. "The Arrow" will sail no more—at least for the present—as its inventor has plans under way for a new and more powerful airship, which he hopes will be the most perfect ever constructed in the world.

"PLAYLETS."

The two little plays recently written by Leslie Tufnell Peacocke—"Lady Pat," and "The Syndicate," will be presented by Mr. Peacocke and Miss Gertrude Keller at the auditorium of Hotel Green, in Pasadena, tomorrow evening.

The Drama—Players, Playhouses, Music and Musicians.

AT THE THEATERS.

Belasco.

THE Belasco players will revive this week Augustus Thomas's famous comedy, "On the Quiet." It is said that this will be the first stock production made anywhere of this play.

Joseph Galbraith has already distinguished himself in one Collier part, and the management invite comparisons between the traveling company in which the star was recently featured, and the aggregation which will present "On The Quiet." Good scenic effects are promised.

A special matinée will be given on Washington's Birthday.

Burbank.

With the matinée this afternoon, the Burbank stock company will commence a week's run of "Paul Revere," a drama which, as may be imagined, is based on American historical events.

The play is by William Gills, and is in four acts of six scenes. William Desmond, Blanche Hall, Jessie Mae Hall, Stanley Johns, Henry Stockbridge and John W. Burton are said to have excellent parts.

The ending of the second act shows Paul Revere's celebrated ride.

An extra matinée will be given Wednesday afternoon, February 22.

Orpheum.

Heading the list of the Orpheum's entetainers for the coming week are the Quigley brothers, presenting an assortment of original ideas, in a form labeled "Conversation." The press agent says they are comedians of the first grade.

Robert Hodge and his company will endeavor to induce merriment with a skit called "The Troubles of Bill Blithers, Bachelor;". Jack Gardner will bring his songs and monologues; Newell and Niblo will make melody on the saxophone, xylophone and violin.

Cressy and Dane will be seen one more week, this time in a revival of their original success in Los Angeles, "Bill Biffins's Baby." The balance of the programme will be made up of the Prosper troupe of acrobats, the Gleesons and Houlihan, the songs and stories of James F. MacDonald, and new motion pictures.

Grand Operahouse.

Comedy, pathos, action and brisk dialogue are the features of "A Jolly Tramp," to appear at the Grand Operahouse this week.

A number of specialties are introduced, and some of the performers are said to be very clever.

The bill opens with today's matinée.

Unique.

The programme offered by the Unique Theater this week comprises the Military Quartette, in war melodies; B. D. Dodson, a local boy, a sketch entitled "The Duchess of Central Park;" Zola, Reno and Zola, comedians; Byrne and West, comedians; Mlle. Inez Scott, gymnast; Behan and Mascotte, Dutch comedians, and new moving pictures.

Walsh Play.

Clyde Fitch has scored a dramatic hit and Miss Blanche Walsh a notable success in "The Woman in the Case," according to the New York Herald. It says:

"With melodramatic material, which less skillfully handled by playwright and players would have made only what Englishmen call a 'shilling shocker'—and a commonplace shocker at that—Mr. Fitch and Miss Walsh made a $2-a-seat play of it.

"It proved to be a drama in which the story is worked out logically to a stirring climax and a reasonable conclusion.

"The playwright, has, moreover, succeeded in his aim of providing Miss Walsh with a role which, while presenting her in more or less commonplace surroundings, gives opportunity to her for effective emotional acting. The play's success last night was not due alone to Miss Walsh's good use of these opportunities, but to the almost uniform excellence of her supporting company.

"The motive of the story is the trite but always fruitful one of a wife's faith in her husband's honor in the face of the accusations of his guilt. In this case the crime alleged is the murder of a dear friend; the incriminating evidence rests on some old love letters written to the disreputable woman with whom his friend was infatuated. The telling dramatic point is the device of Margaret Ralfe (Miss Walsh) to clear her husband, Julian (Mr. Dronet,) which consists in attaching herself as a boon companion to Claire Forster, 'the woman in the case,' and in one of their joint debauches extorting by craft a confession of the dead man's suicide.

"In the course of this action Miss Walsh's acting rose to one or two impressive climaxes, and was at all times interesting. Her strongest scene was, naturally, that in which the confession is secured, though special mention should be made of her work in the rather unnecessarily painful conclusion of the first scene.

"The audience called her repeatedly before the curtain with enthusiastic applause."

A Thriller.

It all sounds terrible, what is to be done at New York American Theater this week. Another "thriller" by Theodore Kremer will be produced Monday. It is called "Fast Life in New York," and tells of a young girl who is decoyed to a disreputable studio. She is asked to pose in the altogether, but refuses, and in a battle for her honor destroys a valuable painting. The girl is bound and gagged by the villians and thrown into a dark room, from which she is rescued in a thrilling climax. The important scenes show the Columbus Circle and Herald Square at night; Chinatown, a home in New York's ghetto, a poolroom in full blast, an employment bureau, an artist's studio, and the Subway Tavern. In the studio scene there is a sword combat between the heroine and the "arch villainess." Their breasts are bare and each strives to kill the other. Included in the cast are Julian Rose, a Hebrew dialect comedian, and Virginia Drew Trescott, a leading woman, who has been a star on her own account.—[New York Tribune.

"La Massiere."

If the enthusiasm of the Paris correspondent of the London Times may be taken at full value, an unqualified success has been scored by Jules Lemaitre's "La Massiere," recently offered at the Renaissance Theater. For six years Lemaitre has been lost to the theater, his efforts apparently being entirely devoted to politics.

Stated briefly, "The Massiere" is the study of the affection of a man of middle age who happens to be an eminent painter candidate for the institute, for a young woman, whose personal charm, whose virtue, honesty and courage, (for she is poor, and trying to make her way alone,) and whose talent as an artist make her a natural and special object of sympathy and regard. Juliette Dupuy is massiere in the atelier of young women where the distinguished painter, Mareze, is professor ("Massiere" is the name given in the Latin Quarter to a head pupil responsible, in the absence of the professor, for the proper management of an art school.) Mareze is drawn to the girl by her qualities, and she in turn, conscientious and confiding, is touched by the solicitude of the master. Not even he suspects how completely his case falls under the proverb that pity is akin to love. He need never have suspected it, and he would have been thus spared a host of complications, if Mme. Mareze, with that magical intuition of womankind and that futile exaggeration of little things which is the first consequence of jealousy, had not her eyes wide open to the possibilities that beset a man in her husband's position. Intimacy between the massiere and the professor seems to her only too natural. The girl quickly becomes an object of the most unjust suspicion. "Intrigante" is the least offensive of the disagreeable things which she is quite ready to believe about her; and henceforth Juliette, innocent victim of a stupid jealousy, is the unwilling cause of a distracted household.

The Dramatist's Field.

Evidences of the enlarged powers of the native dramatist have not been wanting in the plays of the week. Of five new offerings, three were the works of American playwrights, one an adaptation from the French, and one an English farce.

Each of the three American plays represents intelligent effort directed with some success along an individual line, and though in one case the inadequacy of production prevented a full realization of the playwright's effort, the general result has been such as to add to the hope, which recent events have created, for the future of playwriting in this country. This condition has been brought about by a combination of circumstances in which the failure of the foreign dramatists provides the chief element.

In London the managers have been hard put to it to find material for keeping their theaters open. In this case necessity has evidently been the mother of invention, and one hears now of sudden conversions to the revival idea in repertoire schemes, on the part of men who have hitherto been foremost among the producers of new and original works. The suddenness of the stoppage of a supply from abroad has also forced a number of our own managers to resort to old plays this season, but in London this state of affairs has been even more marked. Our own situation has been somewhat bettered by the ability displayed by several men at home, who, called upon in the time of trouble, have proved themselves if not entirely able, at least as efficient in the emergency as are the foreign makers of current drama.

The greatest difficulty hitherto experienced by the American dramatist has been his inability to secure a proper hearing. In the mind of any man who has been so unfortunate as to submit himself to the importunities of budding playwrights there can be no doubt that nine-tenths of the manuscripts submitted to our managers by young men and young women impressed with their mission are wholly lacking in all the essentials which constitute a decent acting play. But the experiences of the present season must convince any unbiased mind that we have men who will be able to provide interesting material for our theaters if their attempts are met with anything like a proper encouragement.

There is probably no more disheartening labor than that of the playwright, unless, perhaps, it is that of the man who is called upon to hand in a verdict upon the effort when it is set forth for judicial hearing. In the playwright's case the unpleasantness is augmented by the very general distrust which he almost always seems to inspire in the men who could be of most service to him. The untried author, with an idea for a play, or a manuscript embodying that idea, is by no means the welcome visitor to the sanctum that he is so often painted in managerial interviews.

Long ago William Dean Howells, in "The Story of a Play," provided an illuminative description of the experiences encountered by a young playwright seeking consideration at the hands of an actor for whom his work seemed especially desirable. The narration of the disappointments encountered by this embryonic author bears all the hall marks of truth. We do not recall whether Mr. Howells was asked at the time whether the story embodied his own experience, but that conclusion seems logical enough.

If an actor allows unread manuscripts to accumulate in his trunk his fault may be condoned, perhaps, because, except in very rare instances, he must know that his opinion in the premises will have little or no weight with those upon whom the question of production ultimately rests. But for the manager this palliation of a fault may be denied. It is argued, and with some justice, that if a man has the capacity to write a good play, he will do so, no matter how much discouragement he encounters. By the same token it may be asserted that if the fire of histrionism is burning in a youth's breast, he will find some means of exercising any talent he may happen to possess. But natural ability which has promised valuable attainment has frequently been so misapplied that the final result has been simply a distressing incompetency. The point of this argument has been all too forcibly illustrated during the present season in the case of one woman whose remarkable physical endowment and natural dramatic instinct were such that it gave promise of the very highest achievement. With intelligent direction Nance O'Neil might have taken her place among the great figures of the American stage. It is not too much to say that no actress alive today is endowed so largely with those natural qualities which make for supreme dramatic achievement. But Miss O'Neil's talent and energy have been hopelessly misapplied and the result has been the wasting of the finest theatrical personality that our stage has known in years. Here one finds the analogy. Given proper encouragement and assistance some of our younger playwrights may achieve work of both popular and lasting value. It is of course too much to expect that any manager or any set of managers will devote their time, talent, and energy to the development of budding genius. Indeed, we are convinced that few of the men whose business it is to buy, sell, and produce plays are capable of undertaking such a task with credit either to themselves or to their disciples. But if we are ever to have anything like a dignified representation among the playwrights of the world, there must be greater readiness to extend encouragement to men who, if sometimes laboring in the dark, are yet laboring earnestly, sincerely, zealously.—[New York Times.

Joseph Sheehan, Grand Opera Tenor

Reginald Roberts, Tenor, Grand Opera

Jack Gardner, Orpheum

Gertrude Rennyson, Grand Opera Prima Donna

Kate Sherwood, Grand Opera Soprano

Irene Knapp, Grand [?]

MUSIC AND MUSICIANS.

GRAND opera is again a verity in Los Angeles, and a season will be commenced at the Mason Operahouse tomorrow night, the company being Henry W. Savage's American aggregation, singing in the English language only.

Savage's company is doubtless the most celebrated one in this country composed of American artists. Its active force numbers about 100 singers, thirty of whom are principals. The orchestra in full working order is composed of forty-five players, and possesses two directors—men of musical eminence—for the different schools of operatic composition.

The repertoire is large, comprising about twelve operas, eight of which will be given in Los Angeles. These comprise "Lohengrin," "Il Trovatore," "Tannhauser," "Carmen," "Tosca," "La Bohême," "I Pagliacci," and "Cavalleria Rusticana." It is alleged that twelve carloads of scenery are carried to properly mount these musical dramas. Full costumery of individual character is also provided, it is said.

Of "Tosca" and "La Bohême," special mention must be made, since the Savage translation is the only one, and these operas have seldom been produced outside the great metropolitan centers.

One of the preëminent stars featured by Mr. Savage is Josephan Sheehan, of whom we have often heard, through magazine articles and eastern criticisms, as a tenor singer of tremendous voice, convincing histrionic ability and a fair measure of art.

Marion Ivell, a prima donna contralto, has been called "The American Calve," and whether the title is hers by artistic right or no, she has at least won a considerable amount of celebrity. She will be seen here as "Carmen," beside one or two other assumptions, and will doubtless give a very interesting performance.

The prima donna soprano of the company is Gertrude Rennyson, who has for several years appeared in the heaviest grand opera roles in Mr. Savage's company. Other sopranos are Jean Lane Brook, Rita Newman—a California girl—and Kate Sherwood.

The company's chief lyric tenor is Reginald Roberts, who has just returned from operatic work in Australia. He is said to possess a voice of extraordinary beauty and sympathetic quality, besides decidedly unusual talents as an actor. In New Orleans, where the company just closed, he carried the honors away from all the other men singers.

William Wegener is the Wagnerian tenor, and received his training on the grand opera stages of Berlin. His press notices are meritorious, and speak of considerable success achieved in heavy roles. He will be seen here tomorrow night in the title role of "Lohengrin."

Chief of the baritones is Winifred Goff, who last year, was called by several New York critics a greater Iago than Victor Maurel, most celebrated French baritone.

The engagement, which lasts throughout the week, comprises six-night performances and two matinées.

Here are repertoire and casts:

Monday evening, overture at 8 sharp, and Saturday matinée, overture at 2 sharp, Wagner's "Lohengrin."

Lohengrin	William Wegener
Henry I	Harrison W. Bennett
	Francis J. Boyle
Telramund	Arthur Deane
Herald	Thomas David Richards
Elsa	Gertrude Rennyson
Ortrud	Rita Newman
	Marion Ivell
Gottfried	Frances Power

Conductor, Mr. Schenck.

NOTE—Mr. Bennett will sing the role of the King on Monday evening, Mr. Boyle taking the role at the Saturday matinee. Miss Newman will sing the role of Ortrud on Monday evening, Miss Ivell taking the role at the Saturday matinee.

Tuesday evening at 8:15, Verdi's "Il Trovatore."

Leonora	Jean Lane Brooks
Inez	Kate Sherwood
Azucena	Marion Ivell
Manrico	Joseph F. Sheehan
Count Di Luna	Winfred Goff
Ferrando	Francis J. Boyle
Ruiz	Henri Barron

Conductor, Mr. Emanuel.

Wednesday matinée, overture at 2 sharp, Wagner's "Tannhauser."

The Landgrave	Harrison W. Bennett
Tannhauser	William Wegener

Music and Musicians—Art and Artists—Pointed Paragraphs.

Reinmar	Charles Henderson
Wolfram	Winfred Goff
Walter	Henri Barron
Biterolf	A. H. Busby
Heinrich	George White
Elizabeth	Gertrude Rennyson
Venus	Rita Newman
A Shepherd Boy	Kate Sherwood

Conductor, Mr. Schenck.

Wednesday evening, at 8:15, Bizet's "Carmen."

Don Jose	Reginald Roberts
Il Dancairo	A. H. Busby
Escamillo	[illegible]
Il Remendado	Stephen Jungman
Zuniga	Francis J. Boyle
Morales	Thomas David Richards
Michaela	Jean Lane Brooks
Frasquita	Kate Sherwood
Mercedes	Rita Harrington
Carmen	Marion Ivell

Conductor, Mr. Emanuel.

Thursday evening at 8:15, Puccini's "Tosca."

Floria Tosca	Gertrude Rennyson
Mario Cavaradossi	Joseph Sheehan
Baron Scarpia	Winfred Goff
Cesare Angelotti	Harrison W. Bennett
A Sacristan	Francis J. Boyle
Spoletta	Thomas David Richards
Sciarrone	A. H. Busby
A Gaoler	Richard Jones
Shepherd Boy	Elizabeth V. Wall
A Sergeant	Charles Scribner

Conductor, Mr. Emanuel.

Friday evening at 8:15, Puccini's "La Bohême."

Rudolph	Reginald Roberts
Marcel	Winfred Goff
Colline	Francis J. Boyle
Schaunard	Harrison W. Bennett
Alcindoro	Stephen Jungman
Benoit	Richard Jones
Parpignol	Henri Barron
Mimi	Jean Lane Brooks
Musetta	Marion Ivell
A Sergeant	Arthur Wood

Conductor, Mr. Emanuel.

Saturday evening at 8:15, double bill, with double cast, Mascagni's "Cavalleria Rusticana," followed by Leoncavallo's "Pagliacci."

CAVALLERIA RUSTICANA.

Santuzza	Jean Lane Brooks
Lola	Kate Sherwood
Turiddu	Reginald Roberts
Alfio	Arthur Deane
Lucia	Rita Harrington

Conductor, Mr. Schenck.

PAGLIACCI.

Nedda	Rita Newman
Canio	Joseph F. Sheehan
Tonio	Winfred Goff
Beppe	Henri Barron
Silvio	Thomas D. Richards
1st Peasant	Stephen Jungman
2nd Peasant	Richard Jones

Conductor, Mr. Emanuel.

Choral Society.

The soloists of the Los Angeles Choral Society's production of "Elijah" have been finally selected. They are Mrs. Catherine Collette, soprano; Joseph Dupuy, tenor; Miss Julia Heinrich contralto, and Max Heinrich, basso.

In addition to these soloists there will be a double quartette, the male voices being composed of the Euterpean quartette of this city, the female parts being taken by Miss Mabel Tressler, Isabella Curl, Ella Clare Northup and Katherine Cameron Ebbert.

The Los Angeles symphony orchestra will assist.

Ellery Concerts.

Next Friday evening "La Traviata," almost in its entirety, will be presented by the Ellery band at Chutes Theater.

On Wednesday evening a choral society will visit Chutes Theater in a body. The programme includes Grieg's "Peer Gynt" suite, Liszt's second Hungarian rhapsodie, the "William Tell" overture, the adagio contabile from Beethovens "Sonata Patetica," and the magnificent "I Pagliacci." Sig. Liborio Lomonte, the new trombone, will make his first appearance, playing as a solo the "Cujus Animam."

Excellent programmes have been prepared for the afternoon and night concerts today.

Storck Recital.

Peje Storck, pianist, will soon give a recital of Swedish and Norwegian compositions.

Creatore Return.

Guiseppe Creatore and his band will play a return engagement on Saturday and Sunday. New programmes are in preparation, and a splendid list of dramatic music has been promised.

Calve Facts or Fancies.

Emma Calvé is really ill this time, and her physicians have told her that she must cancel all her engagements for the next two months, which will bring her period of idleness down to the time when she is to sing at Covent Garden, says the New York Sun. Appendicitis is said to be the trouble.

Whether or not it was on the advice of Mme. de Thebes, the clairvoyant who has had so much to do in arranging the course of her life, Mme. Calvé has just invested all her savings in an annuity. She is not a woman of great fortune, in spite of the large sums paid her in this country.

Here all that she possesses was made, and so many of her appearances were prevented by illness that she really earned much less than was commonly supposed. Maurice Grau used to say that he could readily offer her fifty appearances a season, as it was practically certain that she would disappoint at one-half or one-third of the number. Mme. Calvé and her old impresario are not on good terms now, as she fancied that he showed her some slight during her last season here under his management, and she refused to speak to him on the streets when they met abroad.

She has some very valuable pearls, among them a wonderful string which she bought shortly before coming to this country the last time. She believed that they were the property of the ill-fated Queen Draga, although her only ground for that belief was the secrecy with which they were sold to her. She was merely told by her jeweler that he had an opportunity to secure for her at a bargain some wonderful pearls. She paid for them $36,000, which was only a small part of their real value. Her other most valued pearls are a collection which she made for a short necklace.

Why Not?

Campanari, De Montjau, Johnson and Jones! Strange combination, indeed, for an oratorio society to exploit as interpreters of such a noble classic as Mendelssohn's "Elijah." Yet the leading musical organization of Baltimore, a city which has high musical pretensions, voluntarily presented for the enjoyment and musical enlightment of its audience a quartet composed of these ill-assorted artists. To the credit of the native singers it can be stated that Edward Johnson and Miss Jones (of Baltimore) literally saved the performance. The foreigners were painfully out of their element and so absolutely unfitted for their respective roles that the entire affair became simply ludicrous. But it is not with this particular society that we are concerned, for, after all, it is only a type of that which is every day taking place. What is of chief concern to us is the absolute injustice done American singers, who, however much they may be passed over in the general run of concerts, should at least have a fair show in oratorio. Oratorio demands certain requisites which neither operatic "stars" nor the average French singer of light music can ever encompass. Neither by nature nor training are they fitted to cope with the serious dignity and refined sentiment essential to traditional and authoritative interpretation. But beyond all else is it necessary for the singer of oratorio to sing in the language understanded of the people and without foreign accent, otherwise the beauty and charm of the work is lost. Despite these obvious requisites, we find societies engaging for oratorio performances foreign singers, regardless of their unfittedness, and whose primary qualification is their foreign name. The testimonial of some manager and the manufactured notices of a press agent are powerful instruments with the musical societies in smaller cities and those in control of oratorio performances frequently rely entirely upon the statements made by the manager. It does not appear to be the business of a manager to concern himself with the artistic side of a performance; it is his business to sell the artist under his control irrespective of that artist's fitness. This is one reason why it is possible to find an Italian operatic baritone, a French singer of light songs, an American tenor and an unknown contralto on the programme of a prominent society as exponents of English oratorio. Foreign singers are even invading the churches, frequently to murder the services with their execrable accent. Especially in New York has the foreigner a distinct advantage and a church committee will distinguish itself and disgust the congregation by employing some uncouth foreign singer with a loud voice and explosive style. The buffoon might more easily be transformed into a preacher than the average foreign "artist" into a church singer and why the American artist should be neglected and place given to the vocal remnants of a foreign land is beyond ordinary comprehension. However, it must be admitted that much done by church committees and oratorio societies is difficult to unravel. Between the committees and societies, the managers and incompetent foreigners, the American artists have a hard problem to solve—[Musical Leader.

Kaulbach's "Hunnenschlacht."

"Hunnenschlacht" is the eleventh of Liszt's symphonic poems, and has for its subject a painting by Wilhelm von Kaulbach, upon one of the walls in the new museum at Berlin. It was the first time that Liszt chose a picture as a programme of one of his compositions, though he returned to the device when he wrote his "Totentanz" for pianoforte. The contemplation of Kaulbach's historical frescoes moved him so mightily that some time about 1856 he conceived the plan of utilizing them all, five in number, for as many compositions. At first something more extended than a symphonic poem was in his mind. Exactly what it was cannot clearly be determined, but a letter written to him by the painter Kaulbach, which has been given to the public by La Mara, indicates plainly that it was a combination of poetry, music and panorama. Dingelstedt had evidently been consulted with reference to the literary part, for Kaulbach writes to Liszt: "Your original and brilliant idea to give musical and poetic form to the historical pictures in the Berlin museum has moved me deeply and greatly occupied my thoughts. I am very desirous that you and Dingelstedt shall tell me your plan of procedure. The representation of those powerful subjects in a poetical, musical and pictorial form ought to yield a harmonious, well rounded and mutually complimentary work."

Kaulbach's painting is not a representation of any historical battle of the Huns, but the embodiment of a legend. The scene is a wide field before Rome. The ground is strewn with corpses, among which walk women in the attitude of grief and lamentation. The fierceness of hate is still in the bodies of the dead. They rise from the ground, rally into two ghostly armies, and continue to combat in the air. At the head of his Huns is Attila, borne high on a shield and swinging his terrible scourge; leading the Goths is their monarch, the banner of the cross above his head. It is the conflict between Christianity and Paganism which is thus symbolized, and to which Liszt gave musical delineation in his symphonic poem—"a fantastic piece of uncanny and elemental power," says Mr. Weingartner in his book, "The Symphony Since Beethoven." In the midst of the noises of battle there arises the melody to which the ancient church hymn "Crux fidelis" used to be sung. Ever and anon it asserts itself in the din of the melée, more and more it gains the upper hand until it peals out, a paean of triumph, from orchestra and organ, at the close.—[New York Times.

Moore's Fidelia Concert Band.

Eastlake Park, Sunday afternoon: March, "Stabat Mater" (Losey;) waltz, "Blue Danube" (Strauss;) Caprice Gavotte, "Beaumarie" (Curues;) grand selection, "The Martyrs" (Donizetti;) "Patrol of the Boers" (Schleiffarth;) overture, "Semiramide" (Rossini;) Mazurka Carateristique "Amoroso" (Navarro;) "La Feria" Suite Espagnole (Lacome,) (a) "Los Toros," (b) "La Reja," (c) "La Zarzuela;" "The Troubadour" (Powell;) finale, selected.

THE NEST BUILDERS.

Several travelers who have returned from the heart of Africa and the Australasian continent tell wonderful stories of nest-building people who inhabit the wilds of those countries. The bushmen of Australia are perhaps the lowest order of men known. They are so primitive that they do not know enough to build even the simplest form of hut for shelter. The nearest they can approach to it is to gather a lot of twigs and grass, and, taking them into a thicket or jungle, build a nest for a home. The nest is usually built large enough for the family, and if the latter is very numerous then the nests are of large size. Sometimes the foliage above will form a natural covering, but there is never any attempt at constructing a protection from storms.—[New York Herald.

Art and Artists.

R. MACKAY FRIPP.

"The Los Angeles School of Art and Design."

The above device and the wide-open doorway invite the visitor to enter, and entering, the visitor is confronted at the first landing of the cool staircase leading to the atelier by a large charcoal drawing which immediately arrests his attention and impresses itself upon him as a good omen, a beautifully soft and luminous piece of work bearing upon it the evident trade-marks of a genuine nature-loving workman, one whose heart is in his work, and whose vigorous but delicate handling of his subject is the result of intimate knowledge. Following the directions conveyed by certain "writing on the wall," one proceeds to the next landing, pausing after ascending the first few steps for another glance at the introductory charcoal drawing.

Mrs. Macleod, the principal, most kindly invited us to come in and see the arrangements of the school and to look at the work the class then assembled was engaged upon, a familiar sight, bringing with it many pleasant memories. Some twenty-five young people standing or sitting at their easels were working away with that cheerful industry characteristic of the student of art the world over. Most of them were drawing from the cast (no time is wasted in this school upon copying from the flat,) and all were working in the downright earnest manner indicative of a real interest in their work. The principal gives her personal attention and assistance to every pupil, correcting, advising and demonstrating, and if one may judge from the progress made by this class in a brief course in comparatively elementary work, Mrs. Macleod's methods are eminently successful.

Life classes are held daily; that is to say, there are three mornings alternating with three evenings. Some of the studies from the life are very promising, particularly one or two from the nude, I think by H. Villa, who shows much individuality, too, in other branches.

A sketching club, monthly competition, modeling in clay and instruction in illustration form part of the curriculum, which is both complete and efficient. Mention must be made of the opportunity afforded for drawing in the open air by the roof garden, from which a capital view is obtained of the surrounding country. Westlake Park is absolutely at the front door.

The art collection is very interesting, including as it does a pair of charming little heads by Greuze, a probable Murillo from Mexico and a tiny painting on copper attributed to Leonardo da Vinci. There is a striking landscape in oils by H. Koch, a sky filled with dark clouds from which none the less does the light appear to emanate, and the water is full of the play of light and shade and motion. There is also a California scene by the same artist, in a totally different key, and a delicate little water color.

Mrs. Macleod is represented by a number of works executed in Europe and America; a bit of the Cornish coast is particularly pleasing and was exhibited at the Royal Academy, with others by the same hand. A tiny sketch of blackberries, fruit and blossoms, is delicious. M. Mazy, whose "line" is decorative painting, has three miniatures in water color painted with transparency and purity.

Success of a California Artist.

Miss Clara McChesney of San Francisco has had a remarkably successful career, as the following list of her victories proves. At the Chicago Exhibition, 1893, she gained two medals, followed by the Dodge Prize at the National Academy, New York, in 1894. In 1900 the Gold Medal of the Philadelphia Art Club was awarded to her. The Hall Garden Prize, also of the National Academy, New York, became Miss McChesney's in the same year. During her studentship at the Colarossi School in Paris she took three more medals and exhibited at the Salon des Beaux Arts 1896-7 and 1898. This lady paints the figure principally. The title of her 1894 prize picture at the National Academy was the "Old Spinner."

Archaelogical: Recent Discoveries in Egypt.

At the Egyptian Institute at Paris M. Legrain read a paper on what M. Maspero subsequently characterized as one of the most important historical discoveries ever made in Egypt, the other being that of the Serapeum and its monuments, by Mariette. For some years past M. Legrain has been engaged in repairing and strengthening the great temple of Amón at Thebes, now known to tourists as Karnak, and in the course of the work last winter he lighted upon a sort of pit on the southern side of the ruins, in which, in the midst of mud and water, innumerable statues were piled pell-mell, one upon another. Along with them were bronzes, which included about a thousand gilded bronze figures of Osiris, as well as other objects. Most of the monuments were below the present level of the water, but before the season was over M. Legrain was rewarded by the discovery of 450 statues of stone, in a more or less perfect state of preservation, and it is expected that nearly as many more will be found during the coming winter. The monuments have now been transferred to the Cairo Museum, and the results of the discoverer's work were given in a lucid and interesting paper.

Among the statues are many royal ones. Perhaps the most remarkable, and certainly the most unexpected, are those of the kings o fthe old empire, which settle once for all the antiquity of the great Theban sanctuary. The series begins with a statue which is assigned by M. Legrain to the second dynasty, and is followed by statues of Khufu or Cheops, of User-en-Ra and of Sahu-Ra, of the fourth and fifth. There are some fine statues of the kings of the twelfth and thirteenth dynasties, as well as a sphinx of magnificent workmanship. The figure of Thothmes III is the chef d'oeuvre of the whole collection, and is one of the most beautiful works of art that has been bequeathed to us by antiquity, and reminds us of the statuary of classical Greece.

One of the most important results of M. Legrain's discovery is the evidence it furnishes that up to the Greek age the Egyptian temples contained all the materials needful for reconstructing the past history of the country. They were filled with inscribed statues and other monuments which formed a continuous series of contemporaneous documents from the earliest period of the kingdom. Herodotus is thus shown to have said no more than the truth when he declared that Hecataeus had seen at Thebes the statues of 345 high priests of Amon who had followed one another in a regular succession. It is a fresh proof that the vast antiquity to which Egyptian history lays claim is really founded on fact.

ART NOTES.

Sculpture.

The new customhouse at New York is to be enriched with four statues of unusual interest and spirit, two are by F. M. S. Tonetti and the others by Louis St. Gaudens. Those by the first named represent Venice and Spain, and St. Gaudens has chosen as his subjects Portugal and Holland, the group of figures representing four of the earliest great maritime powers. Mr. Tonetti's conceptions are singularly fine, both in conception and execution, and are as dignified as they are spirited.

Pencil Sketches.

Some leaves from an architectural sketch-book by Arnold Mitchell are of special interest to architectural draughtsmen, and are admirably reproduced in the International Studio for January.

Vancouver Studio Club.

A belated catalogue shows that this little exhibition is illuminated by some exceptional loans. These include a scarcely doubtful Durer, two Cotmans, a Samuel Prout, and a David Cox, also an unsigned Muller and a Gerard Dow. Such a half dozen would be worth going a long way to see.

Speaking of Muller, William Cole sold a fine sketch by this painter recently to a Los Angeles lady. The drawing referred to though comparatively unimportant, shows the masterful decision and rapidity, and mingled depth and luminosity so characteristic of this admirable artist.

Numismatics.

At Oswestry an important discovery of coins was made during the course of making excavations for building. The find consisted of four gold coins of James I and Charles II, and no fewer than 401 silver coins, dating from Henry VIII to Charles II. The value from a collector's point of view is said to be very great.

The famous Murdoch collection of coins and medals realized no less a sum than $170,000. The collection consisted almost entirely of English coins and medals, but there were also colonial and American sections.

WALKING UP A TREE.

When the native of Queensland makes up his mind to climb a certain tree, usually with the object of securing the honey from a wild bees' nest, he first provides himself with a length of vine (10 feet or more, according to the girth of the tree.) This species of vine or creeper is one possessing great flexibility, strength and toughness of fiber. The natives are careful in its selection, which may readily be imagined, as the consequences would be very serious to the climber in the event of the vine snapping when he had nearly reached the top of one of the giant eucalypti that abound in Queensland. Having secured the vine, which is cut from the scrub, the modus operandi consists of bending it round the tree and gripping it firmly with arms outstretched as far as possible above the head. The legs are now brought into play; the climber throwing most of his weight onto the vine through the pull of his arms, leaves the ground and takes one or two steps up the trunk of the tree, and then pulls his body in toward the tree, and with a sudden jerk, given very rapidly, the vine is thrown higher up along the tree trunk. Two or three more steps are taken up the trunk, the vine is again jerked upward, and so the ascent proceeds. In descending, the vine is dropped down instead of being jerked up. A native will climb the highest and biggest trees (having no branches or foothold for a height of 60 or 70 feet) in this manner in a few minutes.—[Strand Magazine.

THE FIRST INCUBATORS.

Some months after the siege of Gibraltar began Admiral Rodney reached the rock with twenty-one ships of the line and brought in vast quantities of supplies. In April, 1781, about a year after Rodney's visit, Admiral Darby, with the British grand fleet, also anchored at Gibraltar and brought in supplies. On one occasion a vessel from Naples was driven to the rock with 6000 bushels of barley, which the garrison found of unspeakable value. Then, too, while the bombardment destroyed most of the houses, the English found it possible to raise large amounts of vegetables and garden supplies.

They even raised chickens, following out an original method of incubation, the forerunner of the process in vogue today. Eggs were put in tin cans and kept heated by water until they hatched. In order to get the brood cared for it was necessary to take a capon, pull out the breast feathers, scratch the fowl's breast with nettles until it bled and then settle him upon the downy chicks. The relief given the smarting wounds by the soft down of the brood was so great that adoption speedily followed.—[Chicago Chronicle.

Piano for Prominent Teacher.

Mr. Frank B. Long:

Dear Sir—I am pleased to say that in purchasing your "Frank B. Long" piano my decision was made entirely on merit, price not being considered. I think your best styles have no superior in an upright piano.

MRS. F. DEWEY BAKER,
Graduate Leipzig Conservatory of Music.

Another honor for "the unequaled tone."

CURRENT COMMENT.

Ready for Greater Tasks.

Mr. Bryan has secured an editor for the Commoner. This will give him more time to edit his farm and the Democratic party.—[Chicago Tribune.

Age of Big Things.

This is certainly the age of big things, as is proved by the fact that a blotch on the sun's face 80,000 miles in diameter is called a spot.—[Chicago Inter-Ocean.

Outsiders Appealed to.

The warring powers in the East will not suffer interference by foreign nations, but we are to be appealed to relieve the following suffering. In other words, outsiders are expected not to meddle, but do their share in bearing the consequences.—[Baltimore American.

Yearning for Liberty.

And so Poland is yet in bondage. The troublous times that now afflict her are the yearnings for liberty that will not be hers until continental Europe is not only Republican, but self-governing. Then it will matter little what flag shall wave from the ramparts of Warsaw and Dantzic.—[Washington Post.

A Remnant of Royalty.

The senatorial court of impeachment is a remnant of royalty—a relic of colonial days when the idea still prevailed that nobility was entitled to special privileges in the administration of criminal law. There is no sound reason in this American republic why a Federal judge should be entitled to a trial before United States Senators when the ordinary citizen must be content with a jury of talesmen from everyday life.—[Omaha Bee.

What We Owe the Shark.

The smiling shark may eat a man now and then—though scientists doubt it—but if he does man gets even. He makes tinned soup and jelly of the smiling shark's fins, extracts fine machinery oil from his liver, makes handsome leather of his skin, walking sticks from his backbone and many useful articles from his jawbones and teeth. Do you wonder that the shark takes a nip at a man's leg now and then?—[Duluth News-Tribune.

RIPPLES OF MIRTH.

In Harmony.

"Oh, Cecil, you have sat down to tea without having your hands washed."

"It doesn't matter, auntie, I'm eating brown bread and butter.—[Scraps.

Impossible Corporations.

No financier ever
It really is funny
Is equal to merging
The fool and his money.
[New York Sun.

Her Image.

Gladys: He tells me you have designs upon him.

Ethel: Did the wretch say that?

Gladys: Yes. He said your image was engraved upon his heart.—[Judge.

Why He Won't Pay.

"What reason does he give for not paying his wife alimony?"

"He says that marriage is a lottery and hence alimony is a gambling debt."—[Collier's Weekly.

Why Bannisters are Clean.

Mistress: Mary, these banisters always seem dusty. I was at Mrs. Johnson's today and hers are as bright and smooth as glass.

Mary: She has three small boys, mum.—[Cassell's Weekly.

The Dissatisfied Servant.

"Do you think our new servant will stay?" asked Mr. Rooral.

"I am afraid not," answered his wife. "She says her family doesn't like the things we have to eat, and I don't believe my clothes fit her very well.—[Washington Star.

Not Always.

"As you know," explained the teacher, "water always runs down hill."

"Not always,' asserted Tommy.

"Why, yes it does—the rule is invariable. Can you tell me when water does not run down hill?"

"When it's froze!"—[Cleveland Leader.

A Cutting Remark.

Mr. Cutting Hintz: There is one thing that always struck me as being very strange.

Mrs. Cutting Hintz: What's that?

Mr. Cutting Hintz: That all the women who have distinguished themselves by a display of brains look so much like men.—[Philadelphia Bulletin.

ARMY AND NAVY MEN.

Col. James Jackson, retired, has been designated to make the annual inspection of the militia of the State of Oregon.

It has been practically decided that Rear-Admiral James H. Sands will succeed Capt. W. H. Brownson as superintendent of the Naval Academy.

At the request of the Governor of Georgia, Lieut. Louis S. D. Rucker, Jr., Sixteenth Infantry, has been detailed for duty pertaining to the militia of that State.

Commander E. B. Underwood, who has been in command of the Adams and acting as naval Governor of Pago Pago for the past two years, arrived in San Francisco last week.

Capt. John J. Bradley, Fourteenth Infantry, has been appointed acting judge-advocate of the Department of the Columbia, succeeding Maj. W. A. Bethel, ordered to the Philippines.

Admiral Dewey has decided not to go to the Caribbean to witness the maneuvers until after the inauguration of the President. The admiral will probably sail on the Dolphin about the middle of March.

Lieut. Alexander B. Mikell, Marine Corps, whose peculiar ailment, frequent fainting spells, has attracted much attention, has been granted three months' sick leave. It is believed that perfect rest for that period will restore him to health.

Pay Inspector John C. Sullivan is to be tried by court-martial on the charge of being absent without leave from his post of duty at the League Island yard. Mr. Sullivan was in trouble when stationed at Mare Island several years ago.

Rear-Admiral George F. F. Wilde will be placed on the retired list next Monday. Admiral Wilde has often been confused with Rear-Admiral Frank Wilde, who died a few years ago. Both men were natives of Boston, Mass., both were in the Naval Academy together and both saw service in the Civil War. Wilde was in command of the Boston in the battle of Manila Bay, while Wilde was crossing the Pacific under orders to succeed him in command of that vessel.

CALIFORNIA PEOPLE.

Alexander Sheriffs of Stanford won the Carnot medal in the eleventh annual debate between representatives of Stanford and the University of California.

Prof. Duncan McKinnon, the new principal of the San Diego High School, is over six feet in height, and is said to have made a most favorable impression on the pupils.

Joaquin Miller, the Poet of the Sierras, ventured down from his eyrie on The Heights last week long enough to lecture before a Berkeley missionary society on "The Beauties of Japan."

John Isaac, one of California's expert entomologists, is soon to leave for Mexico to assist growers of oranges, and the authorities of the sister republic in battling against the fruit pest known as the orange maggot.

Raphael Weill, a pioneer merchant of San Francisco, celebrated the semi-centennial of his engaging in business in that city by sending checks, ranging in amount from $100 to $1000, to sixteen local charitable institutions.

Col. George H. Pippy, the Presidential elector, who carried California's official vote to Washington, returned by the way of Maine. He found the mercury in his boyhood home registered 28 deg. below zero one morning.

W. W. Whitney of San Diego is writing letters to his home paper from Italy where he has been sojourning this winter. In Naples he was welcomed by a snowstorm, the ground being covered for two days.

Francisco Guadalupe Vallejo, wife of Gen. John B. Frisbie, who died in the City of Mexico last week, will be remembered by many old Californians. Mrs. Frisbie was the first white child born in the Sonoma Valley and her father was Gen. Vallejo, after whom the city of Vallejo was named.

Bert A. Worthington, the new general manager of the northwestern grand division of the Harriman lines, was born in Sacramento forty years ago. His first employment was as a messenger boy for the Western Union in his native town. He was soon promoted to the "key" and became an expert operator. For two years he was assistant manager of the office in Los Angeles. Then he became secretary to a railroad official and his advance was rapid.

PROMINENT PERSONS.

Mme. Le Bargy, who is regarded in Paris as the successor of Sarah Bernhardt, has been on the stage only three years.

Prof. Rutherford, who has been awarded the Rumford medal by the British Royal Society, is a New Zealander.

Courses in the history of modern art will be introduced at Dartmouth College under the direction of Homer Eaton Keyes.

There have been erected in Germany 194 memorials to Bismarck in the form of statues, busts, obelisks, etc., and forty-eight more are under way.

Marconi will be 30 on April 25. He began his experiments with wireless telegraphy on his father's estate near Bologna nearly twenty years ago.

Prince Adalbert, the Kaiser's sailor son, a midshipman on the cruiser Bertha, now in the Indian Ocean, is being entertained royally wherever he goes.

Henry Waters, a noted art collector, will build his new art gallery in the most aristocratic part of Baltimore. The structure and contents will represent $5,000,000.

Signor Caruso, the Italian tenor, who is now singing in this country, is a natural caricaturist. If he were to lose his voice he could make a good living in the capacity named.

Edward Terry, the London comedian, now on his first tour of this country, is the richest actor in England. He is noted for his charities, being well able to indulge his benevolent instincts.

Prof. Burnham, astronomer at the Yerkes Observatory, who has just been decorated by the French Academy, will soon publish his lifework in astronomical researches, and also a catalogue of all known double stars.

The body of M. Markoff, the great Siberian railway contractor, has been stuffed by his widow, fitted with glass eyes and garbed in dress clothes, and it now inhabits a richly inlaid cabinet in a corner of Mme. Markoff's drawing room.

King Oscar II has appointed Dr. Gustaf Andreen, president of Augustana College, Rock Island, Ill., Knight of the Order of the North Star, in recognition of his efforts in the cause of higher education among the Swedish-Americans.

No Canary Seed Wanted.

Delegate McGuire of Oklahoma has on his desk a unique request for seed. It comes from a resident of the Territory, who writes in this wise:

"My wife wants packages of flower seeds and packages of garden seeds. Please send the same to her. Don't send her any canary seed. That might make her want to sing, and the Lord knows I have trouble enough with her now on that score."—[Washington Post.

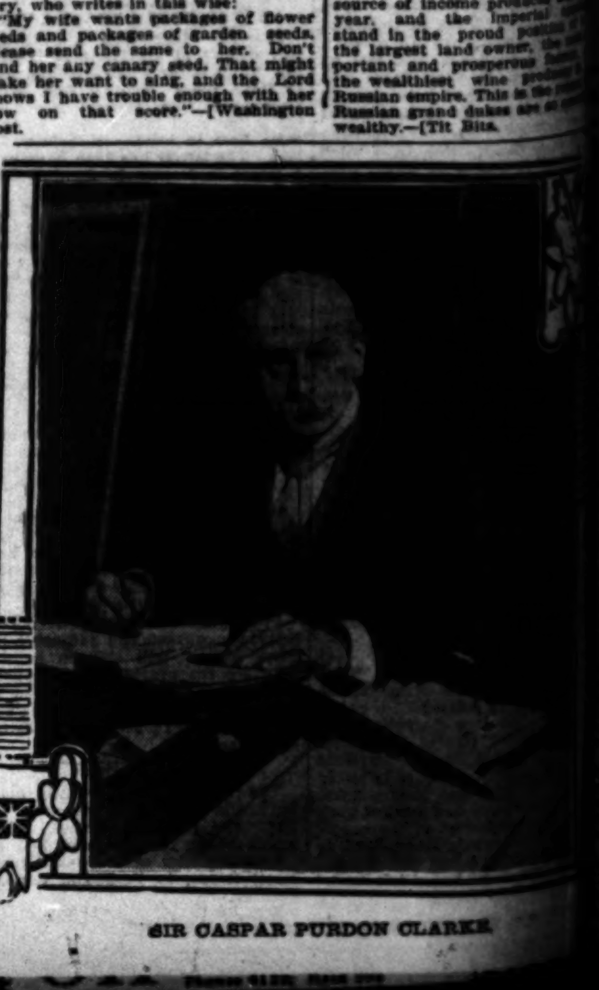

SIR CASPAR PURDON CLARKE.

News of Society—Gossip of Men and Women.—Weddings, Parties, Dinners

EVENTS OF THE WEEK.

...folk have been kept unusually busy during the past few ... for as the Lenten season approaches gayeties crowd on each other ... Monday Mr. and ... Solano of South Figueroa ... a handsome dinner complimentary to Mrs. Phillips of San Francisco, who is visiting Bishop and Mrs. ... Mrs. W. H. Cook of Bonnie ... entertained with a valentine luncheon for Mrs. E. P. Thompson ... who is visiting her sister Mrs. J. H. Davisson of Westlake ...

...function was the valentine ... given by Mr. and Mrs. Hans ... Mr. and Mrs. Jack Jevne and ... Mrs. Arthur Braly on St. Valentine's night at Kramer's Hall, complimentary to Miss Lila Fairchild and ... whose marriage will ... the evening of February ... beautiful affair given on ... Day was the luncheon and ... given by Mrs. Seeley W. ... of No. 1125 West Eighth street. ... Blumenthal gave a pretty ... the home of Mrs. Florence Col... in South Pasadena. Mrs. I. ... of Ingraham street entertained ... who attended the biennial ... May with a luncheon on Tuesday ... Miss Mabel Boothe and Oliver ... were married also in the evening ...

... Mrs. Dwight Whiting of ...

MARGUERITE COLMAN

[illegible]

solation to Mr. Terris and Mrs. Otto. After the game, an elaborate supper was served. Those present were: Mr. and Mrs. Miller, Mr. and Mrs. J. Jones, Mr. and Mrs. Clark, Mr. and Mrs. Ferris, Mr. and Mrs. Otto, Mr. and Mrs. Dendinger, Misses Larquier and Erickson, Messrs. F. Sturgis, W. Shoemaker and E. Erickson.

Anniversary.

Mrs. R. E. Ellithorp of No. 514 East Adams street entertained a party of ladies at luncheon Monday afternoon in honor of her sixteenth wedding anniversary. The color scheme was scarlet. The table was tastefully arranged with scarlet geraniums and trailing vines. Covers were laid for twelve. Those present were: Mmes. White, Henck, Baurs, Brewer, Boswell, Flood, McCartney, Barre, Richardson, Timmigan, Stevens and Ellithorp.

Colonial Social.

The Massachusetts Society is planning to give a colonial social on Fubruary 22 in Brent's Hall on South Spring street. Members of the committee are planning to make it a pretty affair, and all the ladies will wear colonial costumes, with powdered hair and saucy patch. There is to be a programme, under the direction of Miss E. Augusta Lamb, and Dr. Lamb will give readings, while Miss Jessica Lawrence, a charming contralto singer, will render music. Charles Lamb is to sing, and there will be other interesting numbers. After the programme dancing will be enjoyed and a supper served.

Mid Jack Frost's Reign.

On Friday one of the most exquisitely-appointed luncheons of the week was given by Mrs. F. W. Braun of No. 15 Chester Place, complimentary to Mrs. Lucian N. Brunswig of New Orleans, who is here for the winter. The round table presented a glorious scene of winter beauty. In the center, on a mirror, was set a shining silver candelabra, whose many green tapers cast a soft light through opalescent shades of pearly beads. About this mirror was reared a cool mass of ivy and wax plant, among which dainty cyclamen and wax plant blooms reared their heads. Over all the breath of Jack Frost had spread, and leaves and flowers were touched with delicate frost. On the outer edge single candlesticks containing green candles and shaded with opalescent shades were arrayed. Place cards were a dainty conceit—a frosted satin rose, whose petals were filled with the fragrance of attar of rose. To the roses were attached by means of pale-green ribbons the cards bearing the monogram of the hostess in gold, and the guest's name. A delicious menu was served, and the dessert was in the form of twelve valentines, a different one for each guest. The ice was served in flower pots, glittering with tiny diamond drops, which were set upon tiny silken flags, on which were laid frosted hatchets of miniature size. From out the ice grew a tiny cherry tree, blooming with ripe fruit. All the other courses were served with exquisite daintiness. Over the mantel snowy geraniums and cyclamen mingled among the cool green fronds of ferns, and on a small table was set a great punch bowl filled with field daisies. All light was excluded from the room, and the only radiance was that cast from the lighted tapers on the table and a great green-globed lamp, whose reflection was mirrored in the high mirror of the buffet. In the library large bowls of yellow roses and pale pink were arranged and over the fireplace asparagus ferns were garlanded, caught with clusters of roses. The little French drawing-room contained clusters of fragrant violets. Besides the hostess and guest of honor plates were laid for: Mmes. Homer Laughlin, J. Ross Clark, Jaro Von Schmidt, Willoughby Rodman, Frank King, Milo M. Potter, Olin Wellborn, Burton Green, Roland Bishop and William W. Johnston.

McCain-Spencer Nuptials.

Tuesday evening, at the home of the bride's mother, Mrs. Hannah W. King of No. 1425 Dewey avenue, Miss Eda Hattie McKain and Charles Spencer were married, with Rev. Arthur Phelps officiating. Miss Ida McKain acted as maid of honor, and wore a dainty gown of pale-blue point d'esprit, and carried white carnations and ferns. The bride was gowned in white chiffon over silk and bore Roman hyacinths. Little Lucile Caringer acted as ring-bearer, and Howard Pawnall was best man. The nuptials were performed beneath an arch of ferns, from which were suspended three wedding bells of white carnations. In the dining-room, where a wedding supper was served, pink and green were effectively utilized. Places were marked with cards bearing hand-painted sketches of forget-me-nots and golden bells. Mr. and Mrs. Spencer left soon after their wedding for a tour from San Diego to San Francisco. They will receive their friends after March 1 at 1425 Dewey avenue.

Mrs. Kinsey Gives Box Party.

Mrs. Rayfield West Kinsey entertained on Thursday with a box party at the Belasco Theater, complimentary to Mrs. Peter Rickman, who is visiting Mrs. Herbert D. Requa of this city. After the performance a delicious little luncheon was served at Curtet's, and those present were: Mrs. Peter Rickman, Mrs. Herbert D. Requa, Mrs. Chester C. Ashley and Mrs. Lewis Clark Carlisle.

Party at Hotel.

Guests of Hotel Hogan were entertained on Valentine's evening with an enjoyable card party. The house was trimmed with greenery and hung with hearts of red and pink, and lilies were effectively utilized. The first prize was won by W. A. White, and the second by Curran Thomas. Musical selections were rendered by Miss Hazel Bawden and Mr. Marsh. Later a supper was served in the dining-room.

Mrs. Busch Gives Luncheon.

Mrs. James E. Shover and her daughter, Miss Claire Anne Shover of Indianapolis, who have been visiting in Los Angeles for the past few weeks, were guests of honor at a luncheon given on Friday by Mrs. Albert H. Busch of No. 2626 Portland street, at the California Club. The table was decorated with violets, an overturned rustic basket being in the center from which masses of violets poured themselves, fastened with fetching bows of violet ribbon, the ends of which extended to each cover. Places were marked with dainty cards bearing sketches of violets, and great clusters of violets were fastened by means of ribbons to the cards. Besides the hostess and guests of honor covers were laid for: Mrs. John W. Kemp, Mrs. W. W. Hitchcock, Mrs. Dudley Fulton, Mrs. Louis S. Painter and Mrs. John Ryan of Chicago.

Clever Musican Returns.

Miss Grace Deering, one of the clever young musicians of the city, returned a few days ago from an extended trip through Europe. While abroad Miss Deering visited nearly every country excepting Spain, and in the musical centers enjoyed the musical feasts offered there. She was accompanied on her trip by Miss Ladinia Sayre, also a Los Angeles girl. Miss Deering is unusually versatile, for not only is she a violinist, but is possessed of a rich contralto voice which has won for her much praise in musical circles. While here she was the first violin in the "Woman's Orchestra," one of the best known of musical organizations, Harley Hamilton being the director, and she was also a leading player in the Congregational Orchestra. She has been absent more than nine months and her many friends will be glad to know of her return. She is now at her home, No. 131 East Thirtieth street.

Society Plays.

Tomorrow evening at Hotel Green Capt. Leslie Tufnell Peacocke, and Mrs. Lelande Bagley, nee Gertrude Keller, will present some clever little playlets written by Capt. Peacocke. Many society folk of Los Angeles are planning to go out for the affair and Pasadena people are also interested in the presentation.

Informal Afternoon.

An informal afternoon was given on St. Valentine's day by Mrs. Will Stephens of 2626 Michigan avenue, in honor of her guest, Miss Mary Limberg of Cincinnati, O. The home was attractively decorated in red carnations and hearts and bows were here and there about the rooms suggestive of the merry reign of St. Valentine. The prizes were won by Miss McLafferty and Miss Reynolds. Among those present were, Miss Desmond, Miss Ziegler, Miss Genevieve McLafferty, Miss McLafferty, Miss Alice Metz of Flagstaff, Ariz., and Miss Reynolds and others. The hostess was assisted in receiving by Mrs. John Brink and Mrs. Harold Moore. Miss Limberg has been spending the winter in California and has been the recipient of much social attention during her stay in Los Angeles.

Wade Hampton Party.

Mrs. J. F. Salyer of No. 105 East Adams street entertained members of Wade Hampton Chapter with a Valentine party. The home was decorated with red hearts, geraniums and white carnations. A programme of music was rendered and refreshments followed.

Will Give "At Home."

Mrs. Louis Agassiz Gould of No. 216 Avenue 63, who has just moved into her pretty new home has issued cards for an "at home" to be given on Friday afternoon of this week. She will be assisted in entertaining by Mrs. Lewis Clark Carlisle, Mrs. William S. Cross and Miss Agnes Knight, and a number of other women friends.

Musicale and Reading.

The members of Epiphany Church and their friends were entertained on Thursday evening, with a programme of music and readings. The musical numbers included piano solos by Miss Ada Street, violin; Mrs. Charles M. Clark, and a group of sweet Spanish songs given with a dainty touch by Mrs. M. V. de Prescott, who is well-known as an adept in the language. Readings were given by the Misses Ora Gardner, Johnson and Sadie Winslow. Then there was a bright little skit entitled "Six Cups of Chocolate" presented by members of the Senior class of Cummock school. The proceeds went to the building fund of Epiphany Church.

Valentine Card Party.

Miss Winifred Waite of West Sixteenth street entertained on Tuesday evening with a pretty little Valentine affair. The home was hung with strings of asparagus plumosus and red satin ribbins and red hearts and comic valentines were effectively utilized in the scheme. Cards were played, after which refreshments were served, and pretty prizes awarded. Those who enjoyed the evening were Mr. and Mrs. D. O. Peet, Mr. and Mrs. Earl Powers, Mr. and Mrs. Clay Peet, Mr. and Mrs. Paul Paulson, Mr. and Mrs. E. W. Gilbert, Mrs. Theresa Russell, Mrs. Lettie Ragan, Misses Langsdale, Opper, Lillian Waite, and Messrs. Hodgeson and E. Waite.

Dinner Party.

Mrs. Elizabeth Lovie entertained on Friday with a dinner in honor of the birthday of her mother, Mrs. Catherine Brown, and of her daughter-in-law, Mrs. Edward B. Lovie. Covers were laid for Mrs. Mary Chadwick of Worcester, Mass.; Mrs. Ernest G. Thomas, Miss Louise Thomas of San Francisco, Mrs. Catherine Brown and Mr. and Mrs. Edward B. Lovie.

Elaborate Luncheon.

Mrs. Dwight Whiting of the Hotel Leighton was hostess at a charming luncheon on Thursday. The tables were handsomely decorated with baskets of jonquils, and violets tied with pale green tulle ribbons, and places were marked with cards adorned with sketches of jonquils. Harp music was discoursed through the afternoon. Mrs. Whiting was assisted in receiving by Mrs. Joseph H. Johnson, Mrs. Alfred Solano, Mrs. Henry T. Lee, George J. Denis, Willoughby Rodman and J. W. McKinley. Besides hostess and receiving party those seated were Mmes. George Patton, Phillips of San Francisco; E. F. C. Klokke, West Hughes, George A. Caswell, Enoch Knight, William Allan Balch, Walter B. Trask, William Caswell, John E. Plater, I. N. Van Nuys, W. G. Kerckhoff, W. F. Botsford, Charles Monroe, J. J. Byrne, Walter Raymond, Jaro von Schmidt, Meyler, Mary Briggs, Rufus Herron, Crane of Detroit, Luddington of Washington, Brunswick of New Orleans, Olin Wellborn, Roland Bishop, Burton Green, Natan Stowell, T. E. Gibbon, Stephen C. Hubbell, Scott Helm, Lyn Helm, Fred A. Walton, Margaret Hobbs and Wesley Clark and Miss Wilson of San Gabriel.

Butterfly Whist Club.

The members of the Butterfly Whist Club were entertained on St. Valentine's Day at the home of Mrs. C. Edwards, No. 1950 Pennsylvania avenue. The home was decorated with a profusion of pink hearts, roses and greenery arranged gracefully through the rooms. Scores were marked on dainty heart-shaped cards adorned with hand-painted sketches of Cupids. All the refreshments were served in shape of hearts suggestive of St. Valentine, and the first prize, a handsome souvenir spoon, was won by Mrs. C. W. Lyke, while the second, a half dozen dainty plates, fell to Mrs. F. S. Thede. Those included among the guests were Mmes. Danziger, Gould Ingalls, Lyke, Blakeslee, Johnson, Phillips, Rutherford, Strang, M. Cohen, Richardson, Sanborn and F. Cohn. Mmes. H. D. Johnson and C. W. Lyke will entertain the club on Tuesday, February 18, at Burbank Hall.

For Visitors.

The Misses Weston of No. 3617 South Figueroa street entertained on St. Valentine's Day in honor of the seventy-first birthday of their guest, Mrs. John T. Ashbrook. The dining-room was tastefully decorated with smilax and Maman Cochet roses and pink candles. Refreshments were of the same color. The guests were Mr. and Mrs. Potter of Los Angeles, Mr. and Mrs. Bennett of San Francisco, Miss Perry of Los Angeles, Mrs. Howe of Worcester, Mass., and Mrs. Farrington of Vallejo, Cal. A beautiful souvenir of Los Angeles was presented to Mrs. Ashbrook, and a spray of orange blossoms entwined in her hair by Mrs. Potter. The evening ended with a game of old-fashioned whist. Capt. and Mrs. Ashbrook are spending the winter in Los Angeles, and will return to their home in Indianapolis, Ind., about the first of June.

Handsome Girl is Entertained.

Miss Marguerite Coleman of San Antonio, Tex., who with her grandmother, Mrs. John Keeran, is touring through California, has been the guest of her cousins, the Misses Nichols of La Salle avenue, and has been the object of a number of pleasant social affairs. Miss Coleman is a striking girl of the blonde type, with pretty coloring. She with her grandmother, Mrs. Keeran, intend leaving for Europe soon to be gone a year or more. Tuesday evening the Misses Nichols, who are cousins of Miss Coleman, entertained with a pretty card party in honor of the visiting girl.

Iroquois Whist Club.

Mrs. Nettie Gilkey of No. 1501 South Los Angeles street entertained the members of the Iroquois Whist Club on Thursday evening. The home was artistically decorated with scarlet and green. Lights cast a soft glow from beneath red shades, and the mantel was banked with red geraniums, poinsettias and papyrus. High vases filled with cut flowers were here and there, and over a piano a mass of crimson poinsettias glowed. After the usual round of games a dainty luncheon was served, and prizes awarded for the month, the first falling to Mrs. J. W. Murphy, the second to Miss Verner Garver, and the consolation to Miss Murray. The men's prizes were awarded Harry Ettling, F. G. Marshall and T. Morris. Later in the evening several vocal selections were rendered by Mrs. J. W. Murphy, after which dancing was enjoyed. Those present were Mr. and Mrs. F. G. Marshall, Mrs. L. Ledbetter, Mrs. Minnie Martin, Mrs. H. K. Williams, Mrs. J. W. Murphy, Miss Verner Garver, Miss Jennie Cummings, Miss Jennie Bennett, Miss Maude Caldwell, Miss Murray, Miss Lizzie Goetz, Miss Sadie Lowry, Miss May Mersch, and Messrs. P. Mills, Alberto Cole, T. Gallagher, J. W. Allwine, Elliott, J. McDonald, Shafer, Harry Ettling, Herbert Stedman, L. F. Ledbetter, Alex Mullens and T. Morris.

Mrs. F. G. Marshall will entertain the club on the evening of March 2 at No. 1501 South Los Angeles street.

Pretty Luncheon.

Mrs. Charles Dick and Miss Sada Johnson of No. 947 South Hope street gave a prettily-appointed luncheon yesterday complimentary to Miss Lila Fairchild, whose nuptials are approaching. The color scheme was green and white, and in the center of the table a mound of white carnations and hyacinths and ferns were arranged, while from the chandelier and over the buffet sweet white wedding bells lightly swung. Places were marked with bell-shaped cards adorned with hand-painted sketches of Cupids and orange blossoms, tied with white ribbons. Covers were laid for twelve.

Progressive Whist.

The Misses Warnie and Lillian Bradford entertained on Thursday evening with a progressive whist party, followed by a supper, and Miss Bertha Ketchum and W. H. Shortsleeve won the prizes, and guests were Misses Bell Lash, Clara Lettell, Bertha Ketchum, Stella Ketchum, Ella Johnson, Fannie Harriman, and Messrs. Albert Harriman, Frank Johnson, Addison Pitts, Clem Walton, J. Lewis, Dell Whiting, Fred Nelson, Walter Shortsleeve, George Bradford and Clarence Bradford.

Miss Roberts a Guest.

Miss Florence Roberts on Monday was the guest of honor at a tallyho party given by Mrs. Albert Carlos Jones of West Twenty-seventh street. Following an enjoyable ride through the city and countryside, tea was served the party at the Country Club.

Phi Rho Sigma Dance.

The Delta Chapter of the Phi Rho Sigma Fraternity of the medical department of the University of Southern California gave their annual ball on Monday night at Kramer's Hall. A large number of invitations were sent out, and the affair was one of the most enjoyable in college circles. The hall was hung with red hearts, and the fraternity colors, red and gold, appeared here and there in the attractive decorative scheme. Stamm's orchestra furnished music. Patronesses for the evening were Dr. E. Leonard, Mrs. O. O. Witherbee, Mrs. Andrew S. Lobengier, Mrs. Randolph Hutchinson and Mrs. J. Lee Hagadorn.

Pro-Cathedral Sale.

An affair which is occupying the time and attention of some of the most prominent people in St. Paul's Church is the linen and apron sale to be held in the Angelus Hotel parlors on the afternoon of March 4. The proprietor of the hotel has extended the use of the parlors to the young women of the Altar Guild, and elaborate plans are being laid. The guild, under the leadership of Miss Mary Belle Elliott, holds each year a pre-Lenten sale of handmade handkerchiefs and aprons, and candies and cakes, and also useful articles for men. Among the attractions will be a flower table laden with the fragrance of spring flowers, and music will be furnished throughout the day. Miss Crissey McLemore, who helped so materially to make the Barlow Fete the success it was has charge of the articles for sale. Miss Sarah Boothe will dispense the candies, and a bevy of pretty girls will be in attendance. The officers of the guild are Miss Mary Belle Elliott, president; Miss Crissey McLemore, vice-president; Miss Sarah Boothe, secretary, and Miss Mabelle Hatch, treasurer.

Valentine Dinner.

Miss Annette Wood of Chicago is the house guest of Miss Shoemaker, at Inglewood ranch, Pomona, for a week. Miss Wood has only recently come to California and is visiting her aunt, Mrs. Charles Modini-Wood of Santa Monica.

Mrs. Willis S. Jones and Miss Shoemaker gave a Valentine dinner on Tuesday evening for Miss Wood. The decorations were in red and green, the red candle shades throwing a rosy glow over guests and table. Those seated were Mr. and Mrs. Jones, Miss Wood, Miss Kinney, Miss Otis Eldridge of Claremont, Miss Hahn of Pasadena, Benjamin Buker, C. Clifford Condit of Claremont, Ross Williams of Pomona and J. Ralph Shoemaker. After dinner the guests enjoyed an impromptu musicale, solos being given by Miss Eldridge and Mr. Buker.

Notes from Country Club.

The past week has been a busy one at the Country Club, and every day there has been a number of smart tea parties, etc. Among those who have entertained are Miss Charlotte Workman, Mrs. Guy Cochran, Miss Marie Houk, Mrs. Frank Griffin, Mrs. O. W. Childs, Mrs. Harry Bixby and Warren Carhart. Mrs. Linton Tedford of Ocean Park had a few friends at luncheon on one day, and others who had guests for luncheon were Mrs. William T. Bishop, Mrs. J. H. F. Peck and Mrs. Fred T. Griffith.

Charles Henderson entertained a party of six at luncheon as a compliment to G. N. Van Woerr and A. W. Fiero of Chicago. Mrs. Bumiller gave a luncheon for Mrs. W. H. Lerned, Jr., of Riverside. W. C. Malley, election commissioner of Chicago, is golfing with William Fredrickson. Mr. and Mrs. Frank Thornburg are guests of George B. Ellis.

Jerry Crary of Warren, Pa.; Miss Marian Crary, his daughter; Mrs. W. Beaty of Warren, Pa.; Miss Grace Lee Griffin of Havre Hill, Mass.; and B. F. Myers of Duluth are being entertained by A. M. Brown.

Mrs. Allyn D. Warren of Chicago is being entertained by Miss C. E. Coleman. Henry B. Moore is a guest of Robert Richert. Mr. and Mrs. L. G. Newby are the guests of Mrs. F. Nixon Coffin. C. D. Hinman, W. F. Magill and B. E. Poste are guests of Fred Siebert. Jack Jevne has as his guests H. M. Jevne of Chicago, Mr. and Mrs. I. W. Chick of Boston and Mr. and Mrs. C. C. Converse of Boston. Charles Marshall Darrach, the Shakespearean exponent, is a guest of Dr. Wilfred G. Fralick. E. T. Stimson is entertaining S. W. Bray of St. Louis. W. R. Manning is entertaining N. M. Gilman of San Francisco, and P. M. Parker of New York. John J. Mitchell is a guest of William Garland. Mr. and Mrs. Robert V. Foster are guests of Mr. and Mrs. Ed Silent.

Wedding Anniversary.

On Tuesday evening Mr. and Mrs. S. G. Dunkerley entertained their fellow-members of Court Temple and Companion Court Miramar, I.O.F., with a Valentine party as a celebration of the sixth anniversary of their wedding day. High Chief Ranger R.

Don't Let Your Hair Turn Gray!

Have you experienced that horror with which men and women become possessed of at the first discovery of that dreaded gray streak in the hair that they always cared for and prized so much? The woman with social ambitions knows what a tower of strength the Youthful Appearance of her hair is to her, and that its turning to that hue which spells old age means so much lost in every way that she will be pleased to read of

Mrs. Nettie Harrison's 4-Day Hair Restorer

An absolutely certain restorer of the former color of the hair. And men also, who have read lately the determination taken by big corporations to hire nobody over [illegible] and keep none over [illegible], and who know that gray hair means old hair and old hair means old age will heed this portentous sign of the times and try to keep themselves looking young. The 4-Day Hair Restorer Restores, and does it in Only Four Days. It is a healthy, clean application that will not soil or leave a sediment. It is not sticky and will not prevent the hair from curling, is easily applied and cannot be detected. Price, $1.00 a Bottle.

MRS. NETTIE HARRISON, Dermatologist,
13 W. 27th St., New York. 140 Geary St., San Francisco, Cal.

The Bennett Toilet Parlors, cor. Fifth and Spring sts., carry a complete line of my preparations.

FANCY EMBROIDERIES

Beautiful Patterns
Finest Quality
Dainty Designs

Beeman & Hendee
347 South Broadway

Special
Between Season Offerings

All ladies are interested in exclusiveness in dress, and so will be attracted by the exceptional opportunity offered at this time.
Tailored Suits, $35 and up.
Riding Habits, $40 and up.
All from the best of materials and with superior workmanship throughout.

S. Weiss — Ladies' Tailor and Dress Maker
452½ South Broadway

HAIR STORE
VACY STEER
Fine Shampooing
Hair Dressing
124 W. Fourth, near Spring St.

MISSES POMERING & HERLEY
GOWNS CORSETS
Rooms 301-303 Mason Building
S. E. Cor. Fourth and Broadway.
Elevator on Fourth St. Phone Main 1207.

Baby Outfits, Ladies' Furnishings
Mrs. E. W. Kinney
435 South Broadway

RELIABLE GOODS — POPULAR PRICES

N. B. BLACKSTONE CO.

Telephones: Home 259, Main 259 — DRY GOODS — Spring and Third Sts.

The showing of Spring Styles at all departments—while not entirely complete—is now sufficiently large and varied to make choosing a matter of easy settlement. At any rate it's broad enough to offer an authoritative glimpse at Fashion in her new Spring attire. Nor is it a day too early to make selections. Women who exercise skill in shopping will recognize the advantage of choosing from the first arrivals. Best styles, of course.

There are items here of special interest.

Evening Coats

There's a sprinkling of evening coats here that will command your admiration; stylish ones of white broadcloth. Some with plaited back and front, silk braid trimmed, fancy buttons. Perfect beauties at $35.00.

Traveling Coats

Rain-proof cravenette coats for auto wear or traveling are shown in a number of new styles. Blouse effect, shirred sleeves and back belt with handsome metal buckles in the back. Dark grays, tans and castors. Various lengths. $10.00 each to $30.00.

New Silk Coats

Stylish, dressy coats of the best grade black taffeta are here in every length. The hip length, the three-quarter, and the extra long. Some are fitted, others loose, still others cut after the box model. Plaits and shirring; fancy Persian colored or black braid and buttons are generously used for trimmings; extra large leg-o'-mutton sleeves. They are mighty pretty, and you can choose almost any length that fancy dictates at $16.50 up to $35.00.

Charming Ribbons

You'll have to come in especially to see these new ribbons. We never saw prettier ones, nor larger varieties in entirely new productions.

These are Ombres, Dresdens, Plisse and Shirred ribbons, Chiffon Taffetas, Louisines, Crepe de Chine, Roman Stripes, Pompadores, large floral designs, dots, etc., etc. There's every width from one to twelve inches.

Silk Tailor Suits

Pretty, practical, shirt-waist suits made of a good soft, wearable taffeta. Blouse waists, lace yoke and stock, shirred leg-o'-mutton sleeves with extra deep cuff effect. Skirt box-plaited flounce from the knee. Handsomely tailored and finished in manner that bespeaks painstaking care, talent and good taste. Greens, browns and blues priced at $18.00, $25.00, $30.00, $35.00 and $37.50.

Cloth Tailor Suits

Beautifully tailored cloth suits modeled after new designs—trim, stylish looking. There are Panama cloths, coverts, tweeds, mohairs and fine fancy mixtures. Short peplum jackets, mutton-leg sleeves ending in a deep, narrow cuffs; vest effect, silk cuffs, collar and girdle or braid trimmings. Greens and browns and blues in all their variations are here.

$22.50, $25.00, $27.50, $30.00, $40.00 and $50.00.

The Spring Silks

Checks of every size from a point to a quarter-inch. Pretty mixtures in novel weaves, warp-prints in dresden and larger figures. Tartan plaids in their native colorings, checks with overplaids of a strong contrasting color, chameleon and changeable effects. Every color and shade tone are represented—varieties next to endless. The chiffon taffetas and heavy, soft louisines are the favorites in fancies, while in plain weaves the chiffon taffeta, the chiffon faille, the peau de cygne and the gros de londres are features to be reckoned with.

Prices range from $1.00 yard to $1.50.

In the coarser, heavier novelties we are showing Pongee Sackings, Singapores, Rajahs, Crepe Pongees and Burlinghams. There is nothing in sight in the market as stylish or practical for suits, coats and wraps as these heavy looking silk fabrics. 27 to 30 inches wide, $1.00 yd. to $2.00.

Summer Waists

You'll have no cause to complain of the new waists for spring and summer. There are styles enough here to satisfy any demand, any taste, any whim—and they are pretty, too, every one of them. Furthermore, they are priced lower than you have ever paid for like grades before. The new ones are here from $1.25 to $20.00. Here are two or three especially good things:

Dotted Swiss Waists $1.75

Large new sleeve, full blouse front, broad bands of fine embroidery insertion down the front and outlining the yoke; fancy cuffs and stock. Special value at $1.75.

Linen Waists $2.75

Plain, regular tailor-made. Group of plaits down the back; plaited full blouse front; large mutton-leg sleeves, hemstitched turnover stock. Pure Irish linen, at $2.75.

Batiste Waists $4.00

Fine, sheer, white batiste waists; plaited back and front, blouse effect, trimmed in handsome new style lace-embroidery. This waist looks about six dollars' worth, but it's marked $4.00.

News of Society—Gossip of Men and Women.—Weddings, Parties, Dinners

E. Wirsching presided, and contributed much to the enjoyment of the evening. His unique plan of fines for the benefit of the I.O.F. Orphans' Home caused constant merriment.

Supreme Organist James C. Morgan of Toronto, Can., was present and gave an interesting address. An excellent programme was given, as follows: J. Klemm, a song; J. N. Green, a recitation; Mrs. S. D. Wallace, a song; Mrs. S. G. Dunkerley and F. Farnham, a duet; George Hood, a recitation; Mrs. F. Farnham, a recitation; Mr. and Mrs. F. Farnham, a duet and George Coulson, a recitation. Refreshments concluded an evening enjoyed by all present.

For Robert E. Lee Chapter.

Mrs. A. W. Hutton and the Misses Hutton of No. 1215 South Main street will be at home to the members of Robert E. Lee Chapter on Friday, February 24, from 2 until 5 o'clock.

For Ohio Friends.

Mr. and Mrs. John T. Fitzgerald of West Adams street entertained on Friday evening with a dinner party at the

with gracious effect. Miss Waite had charge of the decorations.

Through the afternoon Arend's Orchestra discoursed music, while Miss Maude Reese Davies sang a number of splendid solos. Mrs. Laughlin wore a handsome gown of white spangled lace and carried white roses. Miss Laughlin stood beside a table covered with flowers from admiring friends; and was a sweet picture of girlish beauty in a white tulle embroidered in pink wisteria, over pastel blue. It was made with a round neck and short, fluffy sleeves, disclosing sweetly dimpled arms. She carried pink hyacinths. Mrs. Laughlin, Jr., wore white meteor crepe, and carried lilies of the valley. Receiving with the hostesses were: Mmes. Eli P. Clark, I. N. Van Nuys, Stephen C. Hubbell, Ira O. Smith, Rufus H. Herron, Alfred Solano, William May Garland, Michael J. Connell, Herbert M. Bishop, Charles R. Drake, Frank King, W. L. Graves, John E. Stearns, S. S. Salisbury, Dan Murphy, C. N. Sterry, Benjamin L. Harding and Misses Ida B. Lindley, Jane Blair, Lucy Clark, Mary Clark, Katherine Clark, Grace Rowley, Alice Gwynne, Edith Maurice, Margaret Lee, Edith

using as were their Spanish sisters. Favors for the men were gay scarfs, such as the toreadors wear about their waists. All through the dinner sweet music was rendered on mandolin and guitar, and pretty Spanish songs sung, and afterwards the entire company enjoyed a dance on the smooth adobe floor of the old home.

Musical Afternoon.

Mrs. Chester C. Ashley of West Seventeenth street entertained about thirty ladies on Friday afternoon in honor of her sister, Mrs. Frederick Ashley of Rochester, N. Y., and Mrs. Bishop of Connecticut, who will spend the remainder of the winter in Southern California. A programme was given during the afternoon, each guest contributing. Later a guessing game was enjoyed, the head prize, a group of composers beautifully framed in Flemish oak, was won by Miss Maude Elizabeth Richards. The consolation prize, a handsome picture, fell to Mrs. Whittier. Dainty refreshments were served.

Return from Trip.

Rev. A. W. Edelman, Mrs. R. Jacoby and Miss Etta Jacoby returned a few days ago from a four months' stay in the East, accompanied by Mrs. Hugo Brandeis. Miss Jacoby's engagement to Morris Silver of New York was recently announced, and she will give a reception in honor of the announcement in the near future.

Informal Musicale.

Mrs. Josef Rubo entertained yesterday afternoon a large company of friends with an informal musicale complimentary to Miss Jean E. Wakeman, an accomplished pianist late of Minneapolis, and Mrs. Catherine Collitete, the splendid soprano, who has recently returned from European study. The affair was given at Chickering Hall, and Mrs. Rubo, Miss Wakeman and Mrs. Collette contributed a number of fine selections, making the afternoon a most charming one for music lovers.

Pearl Whist Club.

Mrs. H. Schroeter of No. 1055 Ingraham street entertained the Pearl Whist Club on Wednesday afternoon, February 15. Mrs. B. F. Meredith was the guest of honor. A luncheon was served after which cards were played. Those present were: Mrs. Elizabeth Kiser, Mrs. Percy Malt, Mrs. B. Rockwell, Mrs. A. La Casse, Mrs. Right, Mrs. Coulgrove, Mrs. Herbert, Mrs. Alikine, Mrs. Falke Mrs. Fallberg and Miss Coburn of New York. The prizes were dainty tea sets of Japanese design.

Six-hand Eucher Party.

Mr. and Mrs. J. C. Ferrall of No. 900 South Union avenue entertained a party of friends one evening last week with a six-handed eucher party. The home was decked with profusion of greenery and white lilies, and after the games pretty prizes were awarded and refreshments served. Those who enjoyed the evening were: Mr. and Mrs. C. W. Sheppard, Mr. and Mrs. Charles Hubber, Mr. and Mrs. O. F. Ellis, Capt. and Mrs. Prouty, Mr. and Mrs. Warren

MISS GRACE DEERING.

John G. Mott and His Fiancee, Miss Fairchild, Who Have Been Feted so Cordially During the Week.

in honor of her daughter, Miss Dimple, the mother being assisted by Mrs. D. L. Hoyt of Santa Monica and Mrs. E. C. Nye. The home was decorated with flowers and smilax, the color scheme being a glowing red. A dainty luncheon was served in the dining-room. Streamers in red were festooned from the center of a large chandelier with red shade to the corners of the table. A large birthday cake with thirteen candles in red and scarlet decorations gracing the center, each place being marked with a bonbon case filled with choice candies. Punch was served and a pretty feature was the ice cream in birds' nests of spun glass. A dish of gilded nuts, filled with quotations for each guest's birth month furnished amusement. Music was enjoyed, games were played and prizes were given during the afternoon. Those present were Bessie Cochran, Alyce Lockwood, Helen McClure, Pauline Grant, Ruby Ash, Viola Salyer, Vina Myers, Maud

A heart hunt caused much [illegible] and the prize, a red-satin [illegible] with bon-bons, was captured by [illegible] Goodenow, while Miss Florence [illegible] hite captured the consolation [illegible] dian maiden.

Among those present were [illegible] Blanche Flemming, Viola Hench, [illegible] Balderson, Blanche Carter, [illegible] Clure, Laurena Montgomery, [illegible] Laggett, Florence Crocker, [illegible] Laurence and Messrs. Carl [illegible] Bancroft, John Skinner, James [illegible] er, Forest Murray, Edwin [illegible] Harold Goodenow, Ralph [illegible] nest Smith, Robert Mandel, [illegible] Mrs. George Perkins, Miss [illegible] kins and Lolo Perkins.

"As You Like It" Club.

Mrs. M. M. Symmes of No. [illegible] wood street charmingly [illegible]

Scalp Treatment
Facial Treatment

Are being demonstrated [illegible] with great success by

MRS. GERVAISE-GRAHAM'S REPRESENTATIVE

Every lady in Los Angeles desiring to have scalp or [illegible] blemishes of any nature removed, has a wonderful opportunity for doing so by making an appointment with this [illegible] at once. Nowhere west of Chicago will you find such excellent advice at your service [illegible] such satisfaction. Ladies [illegible] have once tried this [illegible] have been more than delighted with the results.

Mrs. Gervaise-Graham's [illegible] for sale by all druggists, [illegible] fornia Wholesale Depot, [illegible] ham's method of treatment [illegible] the Hydro Vacu and [illegible] Food, at Weaver-Jackson [illegible] South Broadway.

Kalbach, Mr. and Mrs. John Rensrew, Mr. and Mrs. John Cliff, Mr. and Mrs. W. B. Robertson, Mr. and Mrs. John Sheneer, Mr. and Mrs. Esgen, Mr. and Mrs. B. Wightman, Mrs. Walter Campbell, Mrs. Jerrald, Mrs. Byron Preston, Mrs. Ralph O'Hara, Mrs. Will Mayes, Mr. and Mrs. C. P. Dandy and John Way.

Entertain at Belasco's.

Miss Bernice Heber and Miss Hazel Benton entertained the active members of the Lambda Alpha Sigma sorority of the High School with a box party at Belasco Theater yesterday afternoon. Following the theater a luncheon was served at Christopher's Broadway, where covers were laid for twenty-seven.

For Mr. and Mrs. Mesmer.

Mr. and Mrs. William F. McCann of No. 1123 Dewey avenue will entertain with a dinner today complimentary to Mr. and Mrs. Joseph Mesmer. The rooms will be trimmed with smilax and carnations, and in the dining-room pink and white will be utilized, pale pink carnations being arranged in the center of the table surrounded by a ring of white ones mingled with greenery.

Party to Attend Opera.

A party of young women, who will attend the Savage Opera Company's matinée of Tannhauser on Wednesday afternoon includes Mrs. Guy Benson Tibbott, Misses Edna and Bessie Chapin, Marguerite Seymour, Rachel Spear, Dora Martin and Aileen Northrup. After the performance the members of the party will enjoy a luncheon at Christopher's as the guests of the Misses Bessie and Edna Chapin.

Dimple's Birthday.

A pretty affair was the birthday party given by Mrs. E. H. Hutchinson

Foster, Josepha Rosenthal, Althea Bird, Hazel Smith, Mary Anderson, Ruth Myers, Fannie Buckingham, Marguerite Plummer.

Miss Marchant Entertains.

Miss Arte Marchant was hostess at an enjoyable valentine party Tuesday evening, when she received High School friends. She was assisted in receiving by Mrs. H. E. Marchant, Mrs. A. A. Richardson, Mrs. Hench, Mrs. Florence Brown and Mrs. Perkins. Two little girls in pink, at the door, were Misses Vada Marchant and Leah Brewer. The decorations were red and white hearts, and Cupid presided at a United States mail box from which issued mysterious packages for all. The supper room was lit with red-shaded electric lights, from which many red hearts swung on silken threads. The entire room was covered with a canopy of red satin ribbons. Souvenirs for the girls were valentines, while the men received spoons.

Country Club in honor of Mr. and Mrs. Dawson Blackwood, who are visiting here from Cincinnati, O. Mr. and Mrs. Blackwood will remain in California some weeks touring.

Just One Year Old.

The Leonidas Club has issued invitations for an anniversary dance to be given at Kramer's Hall on Friday evening, February 24. Stamm's Orchestra furnishes music. This club will celebrate its first anniversary, as it is just one year old.

Valentine Party.

On the evening of February 14 a delightful valentine party was given at the home of Miss Annette Ghriest of No. 4620 Wadsworth street. The parlor was decorated with red hearts, also the dining-room. Those present were as follows: Misses Bessie Lyman, Laura Bell Hurlbut, Laura Bell Ware, Stella Story, Jessie Hurlbut, Stella Shellhamer, Maude Hurlbut, Ethel Duncan, Annette Ghriest, Messrs. Fred De Blois, Roy McCracken, Herbert Witerback, Johnnie Curd, Ernest Buckner, Arthur Palmer, Cleve Palmer.

Elegant Laughlin Affair.

The reception given yesterday afternoon by Mrs. Homer Laughlin of No. 666 West Adams street in honor of Mrs. Homer Laughlin, Jr., and to present to society her daughter, Miss Gwendolen Laughlin, was one of the most brilliant affairs of the pre-lenten season, and more than three hundred handsomely-gowned women thronged the softly-lit rooms, fragrant with the sweetness of many rare blossoms. The entire house had been converted into a bower of hothouse plants and flowers, and in the reception room, which is itself a dainty conception in white and gold, the yellow of acacia blossoms and jonquils was used. In the alcoves asparagus fern trailed over the windows, and sunny acacia flowers bloomed, while just back of where the receiving party stood, the golden mantel was piled high with jonquils mingling with the cool green of brake ferns. Overhead were hung baskets filled with jonquils, and about the room potted plants were effectively utilized. Over the white woodwork ferns trailed mingled with bright jonquils. In the large hall pink stock was utilized, baskets swung here and there, and over the musicians' stand a basket swung filled with stock, beneath which was reared a mass of greens. Easter lilies cast their fragrance through the library. Over the mantel they were banked, and on the large polished table a great old silver vase stood bearing the waxen flowers. In alcoves and windows the flowers appeared in lavish masses. Just in front of the stained-glass window was the punch bowl, set beneath a cluster of lilies. In the dining-room a particularly handsome effect was gained by the use of Maman Couchet roses and ferns and hyacinths. In the center of the round table covered with an exquisitely-wrought lace cloth was a candelabra, pink-shaded, set on a mirror, and about this the regal roses reared their dewy heads in a large ring mingling with ferns. Pink bon-bons and cakes carried out the effect. Above pink-shaded lights cast a warm glow. In a small table at one side pink-shaded candelabra and pink hyacinths were combined

Herron, Kate Van Nuys, Mary Hubbell, Gertrude King, Lois Chamberlain, Edith Campbell and Evah Metcalf.

Mrs. Caswell Receives.

Mrs. George A. Caswell, Mrs. Rae Smith and Miss Georgie Caswell entertained yesterday a number of friends with a pretty tea at the home of Mrs. Caswell, No. 864 West Twenty-third street. Bowls of jonquils and greenery were effectively arranged and potted palms and plants were elsewhere utilized. The hostesses were assisted in receiving by Mmes. Henry T. Lee, Robert J. Burdette, Enoch Knight, H. S. McKee, E. R. Smith, Roy Jones of Santa Monica, Robert Faraquar of New York, Albert Carrol of Pasadena, Moye Stephens, Norman Densham and Misses Ida B. Lindley, Fremont, Mabel Garnsey, Florence Silent, Lizzie Shirley and Rose Smith.

Sigma Theta Tau.

Members of the Signa Theta Tau were entertained Friday evening at the home of Miss Zola Hanawalt of Ellendale Place. In the drawing-room smilax was extended from the chandelier to the sides of the room, intertwined with white carnations. In the dining-room lavender and green prevailed. Here the lights were subdued by lavender shades, and from the chandelier were suspended tiny cupids. Large baskets of violets were used on the table and over the snowy cloth violets and ferns were strewn. Places were marked by violets water-color cards. Hearts was the feature of the evening. Scores were kept on score cards ornamented with pen-and-ink sketches. The prizes were won by Miss Ruth Buchanan, and Charles Caldwell, the consolation going to Miss Margaret Cordiner. Among those who enjoyed the affair were: Misses Mamie Eads, Winifred Vosler, Zola Hanawalt and Miss Irene Bonham of Pasadena, Messrs. William Bedell, George Stoney, Walter Baskerville, Graver Adams and John Whitaker.

Colonial Party.

Invitations are out for a colonial party at the Westlake School for Girls. The young ladies will wear colonial costumes and the dancing of the minuet will be one of the features of the evening's entertainment. The invitations are on quaint blue paper edged with gold and are expressed in colonial English.

Dine in Ideal Spot.

Mr. and Mrs. Oliver C. Bryant of Magnolia avenue entertained a party of sixteen friends with a trolley ride and dinner at Casa Verdugo, Gendale, on Thursday evening. A scene of fairy beauty greeted them as they arrived. Among the trees surrounding the place twinkling electric lights shone, and along the porch which extends across the front of the house, lanterns lit the way. The guests were seated at four small tables, from which they progressed at each course. The entire room was hung with Indian baskets and gay blankets and little papoose cradles and Spanish flags and pennants floated from the beamed ceiling. On the tables red carnations, ferns and bright daffodils formed the tri-color of Spain, and favors for the ladies were pretty little bull-fighters' fans, which the recipients proved to be quite as artful in

Evening Gowns and Waists

The Robinson Company's style display is admired by thousands. The gowns and waists displayed in the windows, while merely hinting of what is to be seen on the second floor, hold fascinated audiences all day long.

The richness, the individuality and exclusiveness of our garments appeal to all who admire true elegance in matters of dress. The variety includes the rather inexpensive sorts as well as the most luxurious creations shown in the Southwest.

A brief word of a few—comprehensive descriptions are out of the question:

A reception gown of pink crushed velvet: lace panel front outlined with shirred taffeta; short-sleeved waist with V neck; elaborately trimmed with rich lace; taffeta silk drop.

Dancing dress of pale blue liberty satin; decollete waist trimmed with exquisite Mechlin lace; short sleeves; skirt shirred on cords.

Reception gown of white polka dot net overlaid with lace medallions; girdle and front of waist trimmed with rich green velvet, ruching, lace and ribbon; foundation of white taffeta, with fluffy chiffon ruffles.

Black dress of jet and steel-beaded net over black taffeta; waist elaborately trimmed with fine lace, jet spangles and steel beads. Skirt made fluffy at bottom by chiffon ruching.

Evening waists of Liberty silk, elaborately trimmed with dainty lace. White, lavender, pink, cream and black.

Waists of pink chiffon Taffeta overlaid with real Renaissance lace.

Waists of printed chiffon in bold floral designs with dainty lace yoke; white with blue; white with lavender; white with yellow.

New Parasols

Coaching effects this season—no fancy trimming. Following the style in shirt waist suits, the silks run largely to small checked, dotted and figured effects. Some very pronounced novelties in deep green-and-red combinations, but the conservative patterns in browns, champagne, grays and soft shades are favored by the more refined dressers.

Sumptuous Silks for Dresses

Lovers of silken elegance will be delighted with the luxuriously rich fabrics recently received from Paris. Indescribably beautiful—we can only tell enough about them to show that they are radically different from anything produced last season.

Messaline Serails, delightfully soft finished fabrics, in printed warp effects on changeable grounds, some with a mere glint of contrasting color in polka dots or small figures.

Very fine crepes in light shades with large floral designs in printed warp.

Printed warp Taffetas—grounds [illegible] delicate tints with rather bold [illegible] designs in the printed warp, giving a hand-painted effect.

Printed Chiffons with large [illegible] satin polka dots and dainty [illegible] designs.

You will note that printed-warp effects predominate in these dinner gown silks, and that the tendency is to extremely large floral designs.

But there is such a wide range of patterns in the delicate colorings that the most conservative dressers, as well as the extremists may be suited.

And no matter which you choose you may rest assured that nobody else will have a duplicate—we import but one dress length of a kind.

J. W. Robinson Company
BOSTON DRY GOODS STORE

Siciliennes Most popular of the new wool stuffs

The unprecedented demand for fabrics suitable for shirt waist suits led to the buying of Siciliennes in a tremendous variety of patterns. Soft dots on high colored grounds. Indistinct plaids in all the correct shades. Tartan plaids. Green polka dots on [illegible] grounds. Embossed effects. Solid colors.

Decisive Reductions on Rugs

The rug is the carpet of the future—no question about that. Both from an artistic and a sanitary standpoint rugs make the ideal floor covering.

Every wanted sort, from the most inexpensive kind you can safely buy up to luxurious Orientals costing several hundred dollars, is here.

And several lots of them are marked down 20 to 35 per cent. to make sure of their departure before the immense spring stocks arrive. These price comparisons show ACTUAL reductions, not imaginary price-cuts.

$2.50 Rugs $1.50—30x60-inch all-wool Smyrnas, heavily fringed; allover and floral designs in rich dark colorings, $1.50.

$2.75 Rugs, $2—36x63-inch all-wool Smyrnas in "hit and miss" patterns on dark green, red, and blue grounds; some fringed, some without, $2.

$4.50 Rugs, $3.75—Fine Wilton velvets in rich, dark colorings; medallion and allover designs; 27x54-inch size.

$7.50 Rugs, $5—Wilton velvets of extra fine quality in Oriental, medallion and allover designs; 36x63-inch size, $5.

Room-Size Rugs—Best quality Bigelow or Hartford Wilton rugs in really beautiful designs and colorings; 8 ft. 3x10 ft. 6 size, $27.50; heretofore $33 and $35.

9x12 ft. size in handsome medallion and allover designs—and the entire stock to choose from—at $29.75; regularly $37.50 and $40.

Two Specials in Bedding

Bona fide reductions from OUR regular prices mean bargains in the the true sense of the word.

$1.50 Comforts $1.00

72x78 inch size, filled with one sheet of cotton and covered with good quality silkoline—one side plain, the other figured.

$1.75 Comforts $1.25

72x78-inch comforts filled with a thick sheet of soft cotton; handsome figured silkoline covers, neatly tufted; figured on both sides.

Lace Curtains at Half and Less

While in New York our buyer made several important purchases—important not only because of the uncommonly low prices, but more so on account of the rare beauty and exceptional excellence of the goods. Nothing in the whole great gathering that isn't up to the Robinson Company standard of value—and the prices average little above half what we'd have to charge if bought in the regular way. Whether furnishing a lodging house, a living room or merely a hall bedroom you can't afford to ignore these offerings:

Close to 400 pairs of fine mesh Nottingham woven curtains with plain centers and dainty borders—much prettier and more artistic than the old-fashioned Nottingham. 50-inch width. Both ecru and white. Sold regularly at $2.00 a pair; now $1.

300 pairs of strong mesh lace curtains in both plain and dainty figured centers—latest designs in ecru and white; 50 inches wide; regularly $3.50 a pair; now $1.50.

Drapery Fabrics Some Away Under Half

36-inch East India cottons in quaint designs that are especially desirable for curtains, pillow covers, etc. Neither sun nor water will draw their colors. Regular price 50c a yard—on sale at 25c.

30-inch English cretonnes—heavy, durable fabrics in red, blue and green grounds, with large floral clusters. Regularly sold at 50c yd.; now 12½c.

36-inch linen Taffetas—highly desirable for curtains, bed covers, etc.—handsome [illegible] designs on white and ecru grounds. Regularly 50c a yd—now 25c.

Imported Sultana cross-stripe silks for [illegible] drapes; practical and artistic—they [illegible] beauty wherever they go; 30-inch [illegible] regularly $2 a yard, now $1.50.

The Field of Fresh Literature—What Authors Are Saying, Doing and Writing.

NEW BOOKS REVIEWED.

BY PROF. GUY CARLETON LEE,

(Of Johns Hopkins University.)

Assisted by other distinguished critics connected with other leading colleges and universities.

INDUSTRY.

Industrial Wonders.

MODERN INDUSTRIAL PROGRESS. By C. H. Cochrane. J. B. Lippincott Company, Philadelphia.

There is a fascination about the industries of the modern world that attracts the attention of the average man and holds him spellbound while he contemplates the works of his hands. We like to go into the industrial centers—we who are not directly concerned with them—and lose ourselves in studying their ever-changing features. If it is the making of a pair of shoes, the mining of coal, or the building of a bridge, the average person finds in it something to hold his attention. That average person is taken in charge by C. H. Cochrane and carried through half the industrial centers of the world in "Modern Industrial Progress." The book describes in plain, practical and yet accurate manner what has been done in the last few years, especially in the fields of invention and engineering construction. It tells of the building of skyscrapers, of armor plate, of the great guns, etc.; of the discovery and application of the principles of wireless telegraphy, in fact covers the whole field in industrial progress. The mission of the work is a great one. We live in a world of industry, and each one's life is of necessity so hemmed in by circumstances that few can see much beyond the confines of his own habitat. We recognize the progress of an industry that comes within our own experience, but know little of those with which we are not in personal contact. The workman who clamps the plates upon the lightning newspaper does not find anything very startling or interesting in the work; the man who pulls the lever in the pulpit of a great steel mill is not apt to recognize that there has been marvelous progress in his line of manufacturing; the attendant on a bottle-blowing machine is inclined to take his work as a matter of course—and so we find it through the entire list of trades and industries. Yet each of these men would be impressed with the remarkable advances made in some industry other than his own, because the knowledge comes to one, as it were, suddenly, and not by the almost imperceptible movement that marks progress in the work that is familiar.

The work before us reveals this wonderful advance made in nearly all the principal enterprises of our country as well as those of foreign lands. It goes without saying that this book is not a complete record of the world's industrial progress, because in the nature of things a single volume does not afford the space for so great a task. It is, however, a selection of the most prominent industries, and it points out the strides by which these have advanced to their present proportions.

Without taking up any branch in detail, we shall briefly scan the entire field covered by the work. The subjects dealt with are: Electrical marvels of the last decade, electricity for lighting, Marconi's victory over space, the kingdom of iron and steel, the conquest of the air, the evolution of vehicles and roadways, the struggle for supremacy on the seas, engines of destruction, some great bridges and tunnels, great farms and farm machinery, the iron horse and the rail, the light of today and of yesterday, from logging camp to planing mill, the bowels of the earth, canning and food preservation, supplying drinking water, some wonderful engineering enterprises, the art preservative of all other arts, the making of newspapers and periodicals, the story of paper, the wonderful instruments of science, bridges—big, little and smaller, the machinery of printing, how money is manufactured, machine tools and machine making, progress in power producers, cotton and textile manufacturers, changes in methods of glass blowing, the making of modern architecture, how the shoe is made by modern machinery, the leather and shoe trade, rubber and its products, the manufacture of liquors, the tobacco industry, petroleum and oil refining, clay and its uses, changes in sugar manufacture, the furniture trade, the quarrying industry, utilization of factory waste and by-products, garbage and waste material, odd and curious inventions and mechanisms, and minor curious industries. From this list it is seen that between forty and fifty subjects are treated, and when it is considered that the volume carries some four hundred illustrations, some conception of its extent will be gained. Now each of these subjects may be divided into one or more of subdivisions. The subjects quoted are in many cases explanatory. In that chapter devoted to "Changes in Sugar Manufacture" we are given an account of the process of sugar manufacturing which is carried through to the most modern methods such as carried on at the Oxnard Beet Sugar Company's works at Grand Island, Neb., and the Alvarado factory of the same concern in California. In that chapter on "Progress in Power Producers" we have a discussion of the gas engine, the steam turbine, the harnessing of Niagara, and an account of sun motors. Of the latter our author writes: "Sun motors have been discussed by many writers, occasionally by some enterprising experimentalists. Such motors would be specially useful in a desert country, where water is scarce for a steam engine, and where sunshine is constant and reliable. Ericsson tried his hand at building one in 1884, but it was not a commercial success. A few years ago a company was formed to build several, of which the latest and most successful is located at Los Angeles, Cal. It consists of an immense reflecting surface, thirty-three and one-half feet in diameter, made of small mirrors, all positioned to focus the sun's rays on a central boiler of peculiar form. Of course the whole apparatus has to swing with the sun so as to always face the blazing orb. The boiler holds a hundred gallons of water, and has eight cubic feet of steam space besides. Starting with cold water, the heat is sufficient to make steam and get up a pressure of 150 pounds in one hour. By means of a condenser the water is used over and over. Some idea of the heat generated within the reflector may be obtained by thrusting a stick of wood into the influence; it blazes up like a match held to a hot stove. The machine is wholly automatic, being controlled. When once set properly in the morning, it takes care of itself the remainder of the day, delivering its power through a peculiar form of gearing to the ground level. The power is used for pumping for irrigation, and it lifted 1400 gallons a minute."

It will be possible to go through this entire book, picking out interesting bits of information here and there, but space will not permit this. One other subject in which Californians are especially interested. On the subject of astronomical instruments of Science, the author says: "Among the largest and most successful refracting telescopes, which are the sort most used, is the Lick telescope located at the observatory on Mount Hamilton, California. This has a focal length of fifty-seven feet and a fifty-two-foot tube, the object glass being thirty-six inches in diameter. It was the largest in the world at the time it was built, and, owing to its superior location on a mountain in a rarefied atmosphere, is still the best equipped for difficult feats of seeing, and the observing of minute objects, as the fifth satellite of Jupiter, which was discovered through its use. Probably this telescope has added more to the sum total of the astronomer's knowledge than any other one instrument that could be named."

We have already spoken of the profusion of the illustrations. We need but say in conclusion that because of their excellence they are in themselves worth the price of the book.

R. L. O.

ART.

History of Art.

THE STORY OF ART THROUGHOUT THE AGES. By S. Reinach. Charles Scribner's Sons, New York.

A useful book indeed to the art student and art worker will be "The Story of Art Throughout the Ages," by S. Reinach, a member of the Institute of France. The book now appears in an English translation by Florence Simmonds. Beginning with the origin of art, the volume carries the history of art down to the nineteenth century. The book is most profusely illustrated. There are in all more than six hundred reproductions of famous paintings. That these are rather cheaply reproduced seems but natural in a volume that is sold at a moderate price. The details of the paintings of which illustrations are given are lost in the method of reproduction, but the pictures are sufficiently clear to give the reader some general conception of the original. The book is in twenty-five chapters. The method of treatment may be indicated by scanning one of the chapters. Take that upon "The Renaissance in France and in Flanders." We have: The Union of Flanders and Burgundy, the Valois Dukes of Burgundy and Their Patronage of Artists, the Rise of the School of Burgundy at Dijon, the Early French Renaissance Checked by National Calamity, Flanders in Advance of Italy at the Beginning of the fifteenth century, Early Flemish Artists, Claux Sluter and His Works at Dijon, The Brothers Limbourg, the Book of Hours at Chantilly, the Painter Malouel, the Affinity between the Flemish and the Italian Primitives, the Reciprocal Influence of the Two Schools, the Supposed Invention of the Oil Medium by Van Eyck, the Brothers Hubert and Jan Van Eyck, the Polyptych of the "Adoration of the Lamb," the Masterpieces of Jan Van Fyck, His Pupils—Albert Van Ouwater, Thierry Bouts, Roger van der Weyden, the Flemish School at its Apogee, Jacques Daret, Simon Marmion, Hugo van der Goes and the Portinari Altarpiece, Memling, Gerard Davis, Quentin Matsys, the Italised Flemings—Mabuse, B. van Orley, the Realists—Jerome Bosch, Breughel the Elder, the Realistic Tendencies of Flemish Art, the Franco-Flemish School at Paris, Avignon, and the Court of King René, Froment, Jeans Fouquet, the Clouets, the School of Fontainebleau, Michael Colombe, Germain Pilon, and Barthélemy Prieur, Jean Goujon, the Rise of the Dutch School, and the Leyden Painters—Engelbrechtsen and Lucas van Leyden. From this it will be seen just how full each chapter is. The work is somewhat encyclopedic in make-up, and therefore the outline of one chapter will indicate that of its fellows. As already mentioned, the book begins with the origin of art. It then pursues the subject through art in the polished stone and bronze ages; Egypt, Chaldaeda, and Persia; Aegean, Minoan, and Mycenaean art: Troy, Crete, and Mycenae; Greek Art before Phidias and the Pathenon; Praxiteles, Scopas and Lysippus; Greek Art after Alexander the Great; The Minor Arts in Greece; Etruscan and Roman Art; Christian Art in the East and in the West; Romanesque and Gothic Achitecture; Romanesque and Gothic Sculpture; the Architecture of the Renaissance and Modern Architecture; The Renaissance at Siena and Florence; Venetian Painting; Leonardo da Vinci and Raphael—the Milanese School, the Umbrian School, and the Roman School; Macheiangelo and Corregio; The Renaissance in France and in Flanders; the Renaissance in Germany; The Italian Decadence and the Spanish School; Art in the Netherlands in the Sixteenth Century; The Art of the Seventeenth Century in France; French Art in the Eighteenth Century—the Rise of the English School; and Art in the Nineteenth Century.

W. J. L.

Whistler Again.

WHISTLER'S ART DICTA AND OTHER ESSAYS. By A. E. G. Charles E. Goodspeed, Boston.

The disciple of Whistler as well as the more ardent of his admirers will want to possess this latest contribution to the Whistler literature. This possession will go to gratify such an one because of the artistic get-up of the volume as well as because of its bearing upon a subject in which he may be especially interested. The book is entitled "Whistler's Art Dicta and Other Essays." It is bound in imitation marble boards and printed in pleasing type. The contents of the little volume are "Whistler's Art Dicta," "Aubrey Beardsley; Man of Letters," "Notes of Three Hitherto Unpublished Drawings by Beardsley," "Whistler's 'Realism'" and "The Whistler Memorial Exhibition." The first of these essays appeared originally in The Lamp, the second in The Critic, the fourth is based on contributions to the Weekly Critical Review of Paris and the Literary Collector; the notes on the Whistler Memorial Exhibition first appeared in The Studio; all of which speaks for the quality of the essays. The several illustrations are unique.

N. F. G.

MEDICINE.

Tuberculosis.

THE PREVENTION AND CURE OF TUBERCULOSIS. By Dr. L. W. Zwisohn. Published by the author, New York.

Consumption—as it is popularly known—is one of the most fearful plagues with which our humanity is inflicted. It has been regarded almost universally as an incurable disease. It is in its most awful form a loathsome disease. Its spread has been enormous and almost entirely unargued. Parents affected by tuberculosis have brought forth children who were fertile for the disease. In this way the spread of consumption by inheritance has been large. But its spread by contagion or infection has been even larger. Because tuberculosis has been regarded as incurable, patients afflicted by it have been treated with little thought other than prolonging their life, and no aim to cure the disease. All this was the case years—but not so many—ago. Within the past two or three years there has been going on a general agitation that promises to arrest the spread of tuberculosis. Throughout the country the subject of the prevention and cure of tuberculosis has been widely discussed, and societies have been organized for the purpose of accomplishing this end. The people of the United States are fully aroused to the importance of this question, which is one that regards the layman as much as the physician. We have a small volume on "The Prevention and Cure of Tuberculosis (Consumption)" from the pen of Dr. L. W. Zwisohn of New York City, of which its author claims that it shows facts rather than opinions. The book is confessedly written for popular use. The volume is one that will interest a large number of people, and yet it contains little matter that has not already been fully discussed in the newspapers of the country. The popularization of the movement to arrest the spread of tuberculosis is to be credited as largely to the press of the country as to any other force. The newspapers, recognizing in the problem a something that was of vital interest to the people at large, have been generous in supporting all endeavors to bring before the people the needs of the case. Minute reports of the conventions of the societies for the prevention and cure of tuberculosis have been given, and the more important papers read before these have often been printed in full. For this reason what Dr. Zwisohn's little book says will not come as "facts that are very generally unknown to the public," but it will come as the presentation of those facts in a more permanent and convenient form. The book is supplied with half-tone cuts that, because of their wretched reproduction, are not of much value.

T. J. O.

RELIGION.

Religious Observations.

KINDLY LIGHT. By John Milton Scott. Upland Farms Alliance, Oscawana-on-Hudson, New York.

Many books are written today under the supposition that if the theme is a religious one, the author stands justified for appearing in print. This condition is to be regretted. It is harmful in a twofold measure. First it throws general discredit upon the whole mass of religious books, and brings down the standard to a very low grade. The authors who are really competent to deal with religious thoughts find their field curtailed and their readers not overfavorably inclined. It also works injury in that it harms the cause of the faith. We do not believe that, of the thousands who write religious books, more than a very insignificant percentage would insist in publishing them if they thought that they would be more injurious than beneficial or helpful. But because this is not apparent to them, many continue to produce books that hold their denomination up to scorn if not to ridicule. Many do not attack these works as they very justly might be attacked because of the reviewer's reverence for all things religious. "Kindly Light" is not a book that one can praise. There is nothing in it that deserves praise. It is of a class too common today. Certain preachers, Sunday-school teachers and those actively engaged on church work have a common fault of supposing that their every utterance is valuable. They may address a gathering of church people. Their address is acceptable for the need. It is commonplace, but that is all that was expected. It may be narrow in view, it may be inaccurate in its doctrine, and it may be ridiculous when surveyed critically. But it is suitable for the occasion. No fault could be found if the matter were allowed to rest there. But so often the speaker, becoming unduly puffed up, supposes that his words are each the part of some world-awakening thought, that his sentences are each precious gems. He begins by preserving them in manuscript form, and finally goes to the extreme of putting them in printed form. Such is the case, judging from the evidences apparent on the surface of things, in the matter of "Kindly Light." It is a collection of religious observations. These are presented in verse form as well as prose. They sometimes are set down in the shape of a prayer. But within the entire volume there is nothing—absolutely nothing—that warrants the author in issuing the volume.

Life feeds on life, and every joy
  Has grieving as its root;
The happy worms go out in death
  That happy birds may flute.

Doves glorify the winds, and make
  Them some dear tenderness;
But hawks are there with cruel beaks
  That all the winds distress.

If this were in a book other than that purporting to be religious we should laugh at it. In placing us in a position where because of our religious scruples we feel called upon to refrain from laughing our author has sinned doubly, first in inflicting this book upon us, and secondly in forcing us to curb the emotions that it arouses.

E. W. H.

OTHER REVIEWS.

[BY A TIMES REVIEWER.]

FICTION.

An Unusual Book.

THE GARDEN OF ALLAH. By Robert Hichens. Frederick A. Stokes Company, New York. (Price, $1.50. For sale by Stoll & Thayer, Los Angeles.)

"The Garden of Allah" is undoubtedly one of the most remarkable novels of recent years. It belongs to the distinctly modern school that is the direct outcome of the descriptive work of the nature writers. Its scene is the Sahara, and it is as by one who, going into the desert, said to himself, "This place is one of the strangest, most contradictory character—of tropic warmth, of splendid perfection, yet of unsullied purity; ascetic, calm, yet sensuous, seductive, suggestive of terrific forces beneath the calm; like a woman physically perfect, athletic, mature, capable of the warmest emotion, but with nature yet unstirred—like a man of fierce virility, yet monastic, untainted by contact with the world, unspent by indulgence;" and of these reflections was born the book. Its style is suited to the subject—strong, elate, overloaded, often, with ornament, yet splendid in its word painting, original, and using no word without reason and effect. And from beginning to end it is but word painting and psychological analysis.

Yet the story itself is absorbing. It follows, throughout, the movements of Domini Enfilden, an Englishwoman, daughter of a Protestant lord and a Hungarian Catholic of gypsy type, who deserted her husband for another man, thus wrecking his life and causing Domini to grow up with an ingrained fear and skepticism of love. After years of travel, Domini, 31, goes to the Sahara, believing that in some oasis in its heart she may find rest and peace. At its borders she falls in with a man of strangest type—forceful, dominating, magnetic, blundering in the ways of the world, apparently unused to woman—one Boris Androwsky. The two are thrown together by accident at first; then he seeks her. They love and marry, and go into the desert together for their honeymoon, in the midst of a great storm, foretold by an African sand-seer. In the desert they entertain at their tent a party of French soldiers, whose commanding officer leaves the spot with mysterious haste, after making a horrified sign of the cross above Domini's head; and, later, comes a priest, between whom and Androwsky some strange understanding arises. It subsequently comes to light that Androwsky is a Trappist monk who, led by the tales of a sojourner in the monastery, and by the light he beheld in the face of this man when later the latter found again and went away with the woman that he loved, has forsaken his vows. Of course Domini, Catholic in her faith, sends back her lover to his duty; and the end of the book sees her, with her little one, at the edge of the Sahara, in the garden of the Count Anteoni, another and quite different man who loved her. Incidentally, the life of the easy-going, voluptuous Arabs, their hot vengefulness, the sensuous, painted sin of the dancehouses at Beni-Mora, the beggars, the seers, the priests, are sketched.

Only a faint idea of the continual and marvelous word painting of the book can be conveyed by any quotation. One sample will do as well as any other, for it is a feature of the author's style that it never lapses into carelessness, is sustained throughout. Here is the description of Domini's first glimpse of the desert:

"The train was stealing into the gorge, following the caravan of camels, which she had seen disappearing. . . . The towering cliffs cast mighty shadows, the darkness deepened, the train, quickening its speed, seemed straining forward into the arms of night. There was a chill in the air. Domini drank it into her lungs again, and again was startled, stirred, by the life and the mentality of it. She was conscious of receiving it with passion, as if, indeed, she held her lips to a mouth and drank some being's very nature into hers. . . . She forgot everything in mere sensation. She had no time to ask, 'Whither am I going?' She felt like one borne upon a wave seaward, to the wonder, to the danger, perhaps, of a murmuring unknown. The rocks leaned forward; their teeth were fastened in the sky; they enclosed the train, banishing the sun and the world from all the lives within it. She caught a fleeting glimpse of rushing waters far beneath her; of crumbling banks, covered with débris like the banks of a disused quarry; of shattered boulders, grouped in a wild disorder, as if they had been vomited forth from some underworld or cast headlong from the sky; of the flying shapes of fruit trees, mulberries and apricot trees, oleanders and palms; of dull yellow walls guarding pools the color of absinthe, imperturbable and still. A strong impression of increasing cold and darkness grew in her, and the noises of the train became hollow, and seemed to be expanding as if they were striving to press through the impending rocks and find an outlet into space; failing, they rose angrily, violently, in Domini's ears, protesting, wrangling, shouting, declaring. All the trees vanished as if they fled in fear. The rocks closed in as if to crush the train. There was a moment in which Domini shut her eyes like one expectant of a tremendous blow that cannot be avoided.

"She opened them to a flood of gold, out of which the face of a man looked, like a face looking out of the heart of the sun."

It flashed upon her with the desert, with the burning heaps of carnation and orange-colored rocks, with the first sand wilderness, the first brown villages glowing in the late radiance of the afternoon like carven things of bronze, the first oasis of palms, deep green as a wave of the sea and moving like a wave, the first warmth and Sahara distance. She passed through the golden door into the blue country, and saw this face.

"In flashing out of the darkness of the gorge Domini had had the sensation of passing into a new world and a new atmosphere. The sensation stayed with her now that she was no longer dreaming or giving reins to her imagination, but was calmly herself. Against the terrible rampart of rock the winds beat across the land of the Tell. But they die there frustrated. And the rains journey thither and fail, sinking into the absinthe-colored pools of the gorge. And the snows and even the clouds stop, exhausted in their pilgrimage. The gorge is not their goal, but it is their grave, and the desert never sees their burial. So Domino's first sense of casting away the known remained, and even grew, but now strongly and quietly. It was well founded, she thought. For she looked out of the carriage window toward the barrier she was leaving, and saw that on this side, guarding the desert from the world that is not desert, it was pink in the evening light, deepening here and there to rose color, whereas, on the far side it had a rainy hue as of rocks in England. And there was a luster of gold in the hills, tints of glowing bronze, splashed with a red line, as the heart of a wound but recalling the heart of a flower. The folds of the earth glistened. There was flame down there in the river bed. The wreckage of the land, the broken fragments, gleamed as if braided with precious things. Everywhere the salt crystals sparkled with the violence of diamonds. Everywhere there was a strength of color that hurled itself to the gaze, unabashed and almost savage, the color of summer that never ceases, of heat that seldom dies, in a land where there is no autumn and seldom a fitting cold. . . .

"The caravan which Domini had seen descending into the gorge reappeared, moving deliberately along the desert road towards the south. A watch tower peeped above the palms. Doves were circling around it. Many of them were white. They flew like ivory things above this tower of glowing bronze, which slept at the foot of the pink rocks. On the left rose a mass of blood-red earth and stone. Slanting rays of the sun struck it, and it glowed mysteriously, like a mighty jewel."

There may be a question as to the artistic correctness of the use of quite so much detail—a question whether in its attention to minutest trifles, the description does not offer an example of the selective faculty gone mad; but there can be no question as to the force of it. Given exactly this detail to describe, and it is evident that no word used is superfluous and none is wasted. To the average man and women, such description, continued, as it is, throughout the book, may prove fatiguing; the imagination has its own pencils and palette, and often likes better suggestion than ornate and careful line for line drawing and coloring. Of the originality and strength of style and story, however, no one who reads can be in any doubt.

A Detective Story.

THE MILLIONAIRE BABY. By Anna Katharine Green. The Bobbs-Merrill Company. Indianapolis. (Price, $1.50.)

Anna Katharine Green's new detective story is the best she has yet accomplished; it is not so far-fetched as "The Filigree Ball," and more dramatically and interestingly worked out than "The Leavenworth Case." It is the story of the sudden inexplicable disappearance of a child of doting and wealthy parents. A ghost-haunted bunglow and two crimes of the far past figure in the plot. The author is not wholly successful in withholding hints of her solution until the denouement, and there are, as in her other books, elements of the solution so improbable as to awaken some skeptical rebellion of the logical sense, yet the story is of very fair desert, and will undoubtedly prove a success in its sales.

Hidden Treasure.

THE CLOCK AND THE KEY. By Arthur H. Vesey. D. Appleton & Co., New York. (Price, $1.50.)

This book is also, like the preceding, one of mystery and plot, but far more improbable—indeed, absurdly so, in its solution, which is made to depend on impossible coincidences. A great treasure of jewels, lost sight of for some four centuries, is concerned, and the solution lies hidden in the mechanism of an ancient clock. A love story is clumsily interwoven with this mystery, two rivals striving for its solution, with the hand of the girl as the hoped-for reward.

VERSE.

In Many Moods.

PRAIRIE BREEZES. By James W. Foley. Richard G. Badger, The Gorham Press, Boston. (Price, $1.25.)

From the Gorham Press, Richard G. Badger, have recently come a number of fairly good books of verse, among them a collection of James W. Foley's poems under the title, "Prairie Breezes," Philip Green Wright's "The Dial of the Heart," and Hildegrade Hawthorne's "Poems." James W. Foley's verse is well known, and the poems of this collection are assembled from such different sources as The Century Magazine, The New York Times and the Bismack Tribune. They are in many styles and keys, ranging from the dialect humor of "An Art Criticism' and "Why the Jury Disagreed," to the sentiment of the "Toast to Merriment" and the reflective mood of "The Leper and His Bell." This last, though of few lines, is one of the most finished pieces of verse that Mr. Foley has published:

"And as the leper with the bell,
  So some men through their lives shall bear
Faces that serve the world as well
  To tell the unclean hiding there.
And though the leper, shunned, conceals
  His bell, and quiets its quick stroke,
Some quick, unthinking step reveals
  Its jingling presence 'neath his cloak."

Mr. Foley is, however, most widely known by his dialect verse, some of the best examples of which are to be found in this volume. Take for instance "Some Pointers from Grum."

"'Now I vum,'
  Said old Grum,
'Y'sh'd keep gals t'hum
Till they're twenty er thirty
  Es tight ez a drum.

"'Y'sh'd larn
  'Em t' arn
What they git, an' consarn
Themselves with the'r chores,
  That's my doctern, by garn!

"'An' th' boys
  Y'sh'd lick,
  Every day, with a stick,
Till they come when y' call 'em
  An' come mighty quick!

"'Y'sh'd teach
  'Em that speech
Is f'r grown folks an' sich;
We got youngsters t' work,
  We got preachers t' preach.

"'An this dum
  Go an' come
Is all nonsense, I vum.
In all my born days
  Ain't been five mile fr'm hum.

"'Oh, I got
  Some idees
How t' raise familees,
How I'm goin' t' raise mine;
  You can do as you please.

"'An' f'r clo'es—
  Do y' s'pose
That my spondulix goes
F'r Paris creations
  An' gowns an' silk hose?

"'Why, say!
  This old plum-
Colored suit here, I vum,
I was married in that
  An' it's good now, by gum!

"'Oh, I got
  Some idees
How t' raise familees,
I was raised that away
  An', by gum, look at me!'"

This, with the two other dialect poems named above and one or two not included in this volume, deserves to be ranked with the best of more recent humorous verse.

Poems of Sentiment.

THE DIAL OF THE HEART. By Philip Green Wright. Richard G. Badger, The Gorham Press, Boston. (Price, $1.25.)

Fair verse is Philip Green Wright's "Dial of the Heart," though it scarcely merits the warmth of praise bestowed on it by Charles A. Sandburg, who writes the preface to the book. Here and there among the poems is something of merit, as, for instance, "Wooed and Won"—though the central thought in this is hardly new. Some of the poems, as "Sunrise," are very perfect in their versification, and parts are distinctly quotable—instance the opening and closing stanzas of the last named:

"Lo! through the tremulous
  Air slips a warning,
Hushing the emulous
  Heralds of morning.
Every heart waiteth now,
Every breath bateth now,
Nature awaiteth now,
  Waiteth the morning.

"One shrill note shivereth
  Down from the ether,
Where the lark quivereth;
  Instant, beneath her,
What oratorios,
Grandly victorious,
Herald the glorious
  Day from the ether!"

A Story in Verse.

CORPORAL DAY. By Charles Henry St. John. Richard G. Badger, The Gorham Press, Boston. (Price, $1.00.)

This unpretentious story in verse, as the author states in his proem,

"Was written at first to be spoken aloud
In a hall, to a friendly, uncritical crowd,
And not to be judged by the absolute rules
Of classical prosody taught in the schools;"

and read with this fact in mind, the book is distinctly amusing. It is the story of the humble courtship of a village grocery clerk, of the wounding of the hero in the Civil War and his recovery to life and health through the faithful nursing of his lady-love; and of a later visit of the writer of the story to Blackberry Center, where he finds the restored Corporal Day, rotund and prosperous-looking, again behind a grocery counter, but this time his own.

"'This is Corporal Day,' said I,
  'Or else his spirit that I see here?'
'Himself,' quoth he, with a twinkling eye,
  In flesh and blood, and never you fear.'
'A clerk again, you poor old hoss?'
  'Why, yes,' said Ab, 'both clerk and boss.
I own the store,
And, what is more,
  I own that cottage across the way.'
'You don't!' said I
With an envious sigh,
  'For that's the cottage of Caroline Gray.'
'It was,' said he, 'but I'm happy to tell
That I own Carrie herself as well.'
Cries Nathan Cobb, 'That ain't quite true;
For some folks sez as she owns you.'
Here Absalom blushed, and Dodd and Hobb,
And queer old Uncle Nathan Cobb,
And every loafer round the store
Went into fits, with a thundering roar.
'Why, didn't you know,' quoth Deacon Dodd,
Tipping the others a wink and a nod—
'Didn't you know that Carrie and he
Have set up shop—now, let me see—
I 'most forget, so fast time flies;
But look; d'ye see them three little babs
There by the doorstep, makin' mud pies?'
'I do,' said I. 'Wall, them's all Ab's.'"

MISCELLANEOUS BOOKS.

Washington's Birthday.

WINNOWINGS FOR WASHINGTON'S BIRTHDAY. By Agnes Mawson. D. Appleton & Co., New York.

Agnes Mawson's "Winnowings for Washington's Birthday," Appleton & Co., is intended primarily for school use, and is divided into two parts, the first containing selections for grammar and high school, the second "for little folk." The selections are short and many, gathered from a large number of sources, chiefly the books of famous authors and the addresses of famous orators. Of especial value, however, and a desirable possession for everyone, are the selections from Washington's own letters, speeches and addresses, an excellent collection, significant and worth remembrance. The book is preceded by a very good biographical sketch of Washington.

California Basketry.

BASKET DESIGNS OF THE INDIANS OF NORTHWESTERN CALIFORNIA. By A. L. Kroeber. The University Press, Berkeley.

Among the valuable publications of the department of American archaeology and ethnology, University of California, A. L. Kroeber's recent pamphlet on the basketry of the northwestern Indians of the State is of very general as well as technical interest. The designs, with their Indian names and meanings, so far as ascertainable, are given in detailed description, illustrated by a considerable number of excellent photographs and by somewhat unique plates of tracery, showing patterns, 225 in all, of a half-dozen tribes. Prof. Kroeber's work embraces the designs of the Yudok, Karok, Wishosk and Siskine tribes, and to these are added Wintun designs, the collection of which was the work of Prof. John C. Merriam. Of especial interest to the anthropologist and ethnologist is the concluding comparison of the basket designs of all Northern California tribes in respect to patterns, materials and methods of weave. The patterns are further classified according to the nature of the designs and the ideas represented in their names, and a general reference table of all tribes and their designs completes the book. The work is excellent in both practical and technical regards.

Greek Hiatus.

HIATUS IN GREEK MELIC POETRY. By Edward Bull Clapp. University Press, Berkeley.

In a pamphlet of recent publication by the University of California discussing hiatus in the Greek Melic poetry Prof. Clapp finds this verse midway between the finish of Euripides and the freedom of Homer in neglect of vowel elision—or rather, under Prof. Clapp's broad definition, the succession of a word ending with a vowel by one beginning with a vowel, in the same verse. The pamphlet is a very thorough classified analysis of vowels and dipthongs thus used, tabulated according to inflectional position.

Immigration.

A LIST OF BOOKS ON IMMIGRATION WITH REFERENCES TO PERIODICALS. Compiled under direction of Appleton Prentiss Clark Griffin, Chief Bibliographer, Government Printing Office, Washington, D. C.

Those interested in the vital question of immigration will find valuable aid to reading on the subject in the reference list of books in the above named bulletin recently issued by the Government Printing Office at Washington. The list includes not only books in English, but also many in foreign languages, and there is also a very considerable list of magazine references covering more than twenty years. A "prefatory note" classifies many important books according to their position for or against restriction of immigration.

NEW MAGAZINES.

The article of chief interest in the February Critic is that composed of letters from Henrik Ibsen to George Brandes, translated by John H. Laurvik. Francois Coppée, the well-known French litterateur and disciple of Victor Hugo, has contributed a most interesting article on his recollections of the master. He speaks of how he visited Hugo for the first time at the Hauteville House in Brussels, and how he met him later on from time to time during the siege of Paris, when the writer came back to France to share the sufferings of his compatriots. To Francois Coppée "everything about Victor Hugo is extraordinary, even his digestion!"

Scarcely ten years ago Luther Burbank was denounced as an enemy to all true scientific progress, a misleading prophet of a new order of things that never could come to pass. Today he has become the foremost man in the world in the production of new and interesting forms of fruits, trees, flowers, vegetables, grasses and nuts. California's pride in him is growing and manifesting itself. He is acknowledged abroad as a genius of high rank. Carnegie Institution has appropriated for his work $100,000, available in sums of $10,000 each year for ten years. This remarkable man and his unique work in creating new forms of plant life will be the subject of two authoritative papers by William S. Harwood in The Century, the first article appearing in the March issue. Added to unusual opportunities for familiarity with Mr. Burbank and his works, Mr. Harwood has brought to his articles on "A Wonder-worker of Science" keen interest and warm enthusiasm. Numerous illustrations from photographs, many of them here shown for the first time, will add to the interest and value of the account.

In the Popular Science Monthly Prof. Francis E. Lloyd gives an account of the Botanical Laboratory of the Carnegie Institution recently established at Tucson, Ariz. The description of plant life on the desert is of fascinating interest, and here we have the scientific mind to give accuracy to many recent popular pen pictures. Another article of interest deals with the Inspection of Immigrants, the writer being Dr. Allan McLaughlin of the Marine Hospital Service.

The Living Age continues, fortnight by fortnight, to cull for us the choicest and most valuable articles published by the British magazines and reviews. The selections are so judiciously made that the journal becomes a classic on our library shelves, and an invaluable work of reference. The flavor of true literature is always preserved.

The editor of the American Monthly Review of Reviews presents us with his customary thorough summary of affairs at home and abroad. Among numerous special features is an illustrated article on "The Industrial and Commercial Outlook in Venezuela," by G. M. L. Brown, of pointed present interest, as Señor Castro, the stormy petrel of South American politics, is once again in prominent evidence. "Street Railway Fares in the United States" is a well considered paper. The widely-garnered extracts from important editorials keep the reader thoroughly abreast of the trend of public opinion throughout the United States and abroad.

PEOPLE AND THINGS LITERARY.

The public will be interested to know that Maxim Gorky's "[illegible]" ... lished, on this side the water, by Funk & Wagnalls, New York.

Messrs. Henry Holt & Co. have just had to send "The Prisoner of Zenda" to press for the fifty-seventh time. Though this romance was printed over a decade ago, the demand for it continues good today.

Shakespeare's religion has long been a source of much keen speculation, and that interest in the question has not abated was shown by the composition and size of an audience which gathered at the London Royal Institution, the other day, to hear Prof. Churton Collins read a paper on the subject. That they departed with the curiosity unsatisfied constitutes no reflection on Prof. Collins's reputation as a Shakespearean scholar. He ended his lecture as he began it, with a query, for the simple reason that Shakespeare's plays afford no conclusive proof as to what was his belief. The professor pointed out that it cannot be assumed that the religious views expressed by the dramatist's characters coincide with his own. It could not, he said, be inferred from the words of the ghost of Hamlet's father that the bard himself believed in purgatory; nor what he makes Henry VIII say that he had faith in angels. In no single line that he had written did he express disbelief in Christianity or any of its dogmas, as understood in his time, but it could not be asserted that he was himself orthodox. It was certain, however, the professor, maintained, that he accepted the ethics of Christianity and revered them. There was always a peculiar tenderness in his references to Christ, and his insistence on mercy, forgiveness and repentance were emphatic as especially shown in the "Tempest." His plays contained abundant proof of his own faith in a divinely appointed moral law. But his theology, as far as he had revealed it, appeared to confine itself to the knowable. There was nothing in his works which would justify one in asserting positively that he believed in the immortality of the soul or a future state.

The Macmillan Company's spring announcement list, just out, promises for issue before June 1 a considerable number of books of popular interest, as well as many of importance to scholars. Eden Phillpotts, Rev. Cyrus Townsend Brady, Mrs. Sara Andrew Shafer, Charles Egbert Craddock, Israel Zangwill, and the author of "The Garden of a Commuter's Wife," are to issue new books with this firm; which promises also the first volume of Prof. Edward Channing's eight-volume "History of the United States;" lives of Thomas Moore, Sidney Smith, Bryant and Prescott in the English Men of Letters series; Miss Tooley's biography of Florence Nightingale, and volumes three and four of Herbert Paul's "History of Modern England." "Another Handy Garden Book," by Mrs. Ely, will tell about the raising of vegetables and the cultivation of fruits for the home garden; Gen. Henry L. Abbott has an important book on the "Problems of the Panama Canal" and A. H. Savage Landor a richly illustrated one on his second journey through "Thibet and Nepal;" and Henry G. Hanchett has written a volume telling people how to enjoy "The Art of the Musician." New plays are to appear by Stephen Phillips and Henry Arthur Jones; and so will the first volume of an edition of "The Life and Writings of Benjamin Franklin," which will be noteworthy for its very large number of newly-discovered letters and documents. Other important books in their several fields will include a translation of Meili's "International and Civil Law;" "Labor Problems," by Prof. Thomas S. Adams and Miss Helen Sumner; "Jesus Christ and the Christian Character," by Prof. Peabody of Harvard; Dr. Austin Flint's "Handbook of Physiology;" "The Bahama Islands," by twenty-five scientists composing the expedition sent out in 1903 under the auspices of the Geographical Society of Baltimore; A. Emerson Palmer's history of "The New York Public School;" and Prof. William P. Trent's volume on the "Southern Writers."

BOOKS RECEIVED.

A QUILL FROM A CANADA WILD GOOSE WITH THE TRUE LEGEND OF THE WILD GOOSE. The Manitoba Free Press, Winnipeg, Can.

SONGS OF THE STARS. By Rieman Baxley. Pacific Press Publishing Company, Mountain View, Cal.

ECHOES FROM THE FOREST. By H. W. Bugbee. Richard G. Badger, The Gorham Press, Boston.

POEMS. By Hildegarde Hawthorne. Richard G. Badger, The Gorham Press, Boston. (Price, $1.00.)

GLIMPSES OF UNIVERSAL EVOLUTION. By J. J. Jewett. Published by the author, Baumgardt Press, Los Angeles.

OLD SCHENECTADY. By George S. Roberts. Robson & Adee, Schenectady, N. Y.

SANICULT, A MANUAL OF HEALTH CULTURE. By Prof. William Manning. The Sanicult Company, Chicago. (Price, 50 cents.)

COOKING WITH GAS

The servant problem is different with it.

No Breakfast Table complete without

EPPS'S

The Cream of Cocoas.

COCOA

The Most Nutritious and Economical.

BEAUTY

To look well take care of your complexion. Do not allow unsightly pimples, blackheads, tan, or freckles to blemish your skin.

Derma-Royale

will remove these like magic. Cures Eczema and Tetter. Used with Derma-Royale Soap, a perfect skin is insured.

SOLD BY DRUGGISTS, or may be ordered direct.

Derma-Royale, $1 per bottle, express paid.
Derma-Royale Soap, 25 Cents, by mail.
Both in one package, $1.25, express paid.

THE DERMA-ROYALE CO., Cincinnati, O.

Sunshine All the way

That is one of the charms of the El Paso-Rock Island Route to Kansas City and Chicago. It runs through land where winter is unknown.

Tickets, 237 So. Spring St.

CURIOS, Antiquities, Bought and Sold. Indian Stone Knives, Relics, Carvings and Idols in Ivory, Stone, Bronze, etc. War Clubs, Spears, Bows. INDIAN STONE ARROW AND SPEAR POINTS. Masks, Baskets, Bolos, Mats, Skulls of all Nations. HEADS and HORNS of Animals, War Medals. Native Body Ornaments and Dress, Ancient Flint Guns and Pistols, Coins, Shields, Antique Silver and Armor, Shells. Send for Photos. Wholesale Dealer. Nathan Joseph, 604 Merchant St., S. F. Cal.

ASTHMA Cured to Stay Cured.

Unionists Appeal to the Courts to Compel Member to Pay Delinquent Dues

IMPORTANT DEVELOPMENTS.

THE Examiner published a Philadelphia dispatch last Tuesday, stating that the real purpose of the visit of Grand Chief Warren S. Stone of the Brotherhood of Locomotive Engineers to New York at this time was to see the presidents of the big railroads and inform them that unless changes desired by the brotherhood in the rules for the physical examination of engineers were granted, 48,000 engineers from one end of the country to the other would go on strike on March 1. The dispatch said further that the engineers were counting on the support of the Brotherhood of Locomotive Firemen and the various organizations with which the trainmen of all grades were associated.

The dispatch was a canard and probably designed to insult the Locomotive engineers to please militant unionists who cannot forgive the conservatism of the engineers or forget their refusals to join with members of associated unions in foolish and criminal movements against railroad companies. One of the characteristic utterances of the late Grand Chief Arthur was: "We are organized for defense, not defiance; for reason, not violence. Come, let us reason together;" Grand Chief Stone is following closely the path of the former leader as indeed, he must, and his going to New York in the spirit implied with the ultimatum to the railroads such as stated in the foregoing dispatch, would be inconceivable except to one who knew nothing of the locomotive engineers.

There can be no coöperation or mutual aid between the locomotive engineers and the locomotive firemen. They are not in union sympathy, and hold aloof from each other—the engineers, because the firemen are radical and disposed to rush into trouble, and the firemen, because the engineers are conservative and stand upon the policy of peace with honor. So far as the other "various organizations" of trainmen are concerned, they regard the locomotive engineers with something like hatred, and in place of aiding them, they would do everything in their power to oppose and defeat the locomotive engineers, supposing the latter had a grievance and adopted the familiar method of militant unionism to force a settlement. It was said by a prominent member of the locomotive engineers at the sixth biennial convention of the brotherhood held in this city last May, that character and conscience were two essentials to membership. The object of the organization, he declared, was not to raise wages, but to raise the standard of the engineers; the better wages would follow as a matter of course, and added: "There will never be another strike between the engineers and the railroad companies. We have come to understand each other and to deal with each other as we wish to be dealt by." To say, therefore, that the engineers are courting a conflict with the railorads and counting on the support of the firemen "and the various organizations of which the trainmen of all grades are members," is nonsense and damns the dispatch as a malicious fabrication designed to please disgruntled unionists, and perhaps to aid, at the same time, the firemen in New York in their present trouble with the engineers there.

The Central Federated Union of New York has adopted an amendment to its constitution opposing the support of strikes, morally or financially, which at the outset had no chance of succeeding, and should such a strike be called in the future the other unions in the federation will be advised to ignore it.

Few strikes in these days have any chance of succeeding, thanks to the changed attitude and condition of employers, and this action on the part of the central union of New York should go far toward discouraging the strike evil in that city. Where unions are strong and powerful their members may defy independent and organized employers, and keep up an interminable conflict, although success may be out of the question; socialistic delusions and antagonism to the employer in general are sufficient to keep the trouble more or less active; but when union leaders draw the dead line on the sure failures, strikes will decline.

Unionists look for success and their ability to keep up a fight in the support which they can draw from other unions acting together, and little in what the strikers themselves may be able to do, even when their union is strong. Few unions can make a fight single-handed and fewer still would undertake it, unless they had some assurance of financial assistance from the central body during the strike. Fighting money is more in the mouth than in reality, though the promise is enough for some unions, but if the belligerents cannot expect either coöperation or financial aid unless they are sure of success—an outcome which must be gauged by the central body—most of them will prefer to bear the grudge in sullen sufferance to undertaking a hopeless task unaided, with its attendant evils and consequences.

We cannot, however, congratulate the Central Federation Union on any change of heart; for in amending the constitution it simply makes a virtue of a necessity. Its record has been one of almost constant trouble-making, and there has been no change in its personnel that could modify or change its policy, but unions are weaker than they have been in years, and a succession of strike failures is demoralizing and costly, to say nothing of the effect upon doubting and timid employers. The average labor leader depends largely upon brag and bluster, but strike failures, desertions from unions and disruptions are convincing. Besides, the strike is unpopular with the vast majority of unionists who refuse to be longer assessed with the maintenance of a fighting fund. It is no wonder the Central Federated Union has called a halt.

One of the comparatively strong unions of this city is the teamsters. What we mean by "comparatively strong," is, that most of the unions still in existence are in a moribund condition. But the Teamsters' Union is strong in numbers and well organized because it has practically the united support of employers, the team and truck owners. The latter and their employés are on relations of cooing pigeons, although the motive is the practical end which these relations serve. The teamsters, demand a given scale of wages which the owners grant, for their employés are parties with them to a compact to keep up exorbitant teaming rates. So close indeed is the combine that it pays a team owner to be a member, and the combination is tantamount to joint membership in the Teamsters' Union. Business men and private citizens complain of the high prices paid in Los Angeles for teaming, but the explanation is to be found in the combination between the team driver and the team owner. If a business man hires a team to move his goods to the depot, or a private citizen to move his furniture, he pays for the team from the time it leaves the barn or its customary stand and for the same time to return, although the one who engaged the team is done with it after the goods have been delivered. The team may not, however, return straightway to the barn—it seldom does; it may have several other places to go to, but the one who first engaged the team pays for the time which another is getting, and the second for the time which a third is getting of the use of the team and so on, until, in the course of a day's teaming and trucking, the owner has accumulated a considerable sum of money for services which he has rendered no one.

But this is the kind of deal the teamsters are a party to—because they get the wages they ask for. It was the notorious Arthur Young who devised the scheme as a means of raising and maintaining high wages at the cost of the public.

CIVIC FEDERATION.

It has been officially announced that the National Civic Federation has decided to reorganize so that it will be divided into seven districts, covering the United States. New York will continue to be the headquarters of the national body. Headquarters for the first of the seven districts to be organized has been established in Boston. It will have charge of the New England States. The New York Civic Federation is to have its jurisdiction extended so as to take in several counties in the State of New Jersey and the State of Connecticut. The headquarters of the other branches will be at Pittsburgh, Chicago, Denver, San Francisco and New Orleans. By this districting the Civic Federation will be kept in touch with the industrial stuation throughout the United States at all times.

LABOR LEADERS FOUND GUILTY.

Two labor leaders, former business agents in Chicago, were found guilty there a few days ago of assaults during strikes. They may serve sentences in the penitentiary. They are Ernest Ruck of the International Brotherhood of Teamsters and Arthur E. Ireland, joint organizer of the Machinists' Union and the American Federation of Labor. Ruck was one of the men sent from Chicago to "assist" in the teamsters' strike at St. Louis, where he was convicted. At the time he was indicted President Cornelius Shea of the International Brotherhood of Teamsters and General Organizer Albert Young of the same body were held for trial. Their cases are still pending.

Ireland was convicted by a jury at Fort Madison, Iowa. He was charged with framing a plot to beat non-union men on the Santa Fé road during a strike of machinists.

SAN FRANCISCO.

UNIONISTS BY COERCION.

Courts Asked to Make Workmen Stay in Ranks.

Ridiculous Suit of the Can Makers' Unoin.

Gas Workers' Demands Rejected by the Company.

[FROM OUR OWN CORRESPONDENT.]

SAN FRANCISCO, Feb. 17.—So rapidly is the disintegration process going on that now the courts have been asked by the unions to compel the members to stay in the ranks. It sounds absurd on the face of it but it is a fact nevertheless.

A suit was filed last Saturday by the Can Makers' Union against John Peratta, a member who declined to pay more dues. On its face it is a suit for the sum of $12.20 which it is claimed Peratta owes the union. The complaint, however, is explicit in the matter, and states that this amount is due because Peratta failed to pay dues amounting to $7.20 and then a fine of $5 was levied against him, making the total the sum judgment is asked for.

The absurdity of the suit lies in the fact that the union is not a legal body, in that it has never been incorporated under the laws of the State, and holds the charter for its existence from a foreign association, which is not a legal body. The suit is a confession of the fact frequently reiterated in these letters that the unions are going to pieces rapidly.

Some two years ago the Can Makers' Union was composed of 3000 members. Now there are not more than 300 who remain faithful to their obligations. Not so very long ago it was a matter of a quick "throw out" for every member who failed to pay his dues regularly. No time was given, for the union was so full that there was plenty of good union men waiting to take the jobs of those who did not keep in the good graces of the union. Delinquency was followed immediately with a fine, and that was followed by expulsion.

But things changed within the year. In the first place the can makers got too "cocky" and tried to run things for the bosses. The can factories happened to belong to the American Can Trust, and the San Francisco factories were shut down until the workmen could be made to see the error of their ways. There were wholesale desertions from the union, and before the labor bosses realized it, some 2000 members had become delinquent, and declared their intention of getting work where they could regardless of union rules and union wages.

OTHER UNIONS INTERESTED.

While this defection was going on in the ranks of the can makers, other unions were suffering from the same cause, and there came a time when the Labor Council was compelled to take some action to stop the desertions. It was decided that the Labor Council, as the representative body of all the unions, would devise a plan to stop the landslide which was threatening all the unions. It was decided that a test case should be brought to see if the courts would not compel the members to stay put.

The present suit, therefore, is not especially for the purpose of forcing Peratta to pay his fine and delinquent dues, but to see if the courts will not force members of the unions to remain members, whether they want to or not.

Only two years ago the unions announced that they were a law unto themselves, and if a member thought he knew more about his own affairs than the officers of the organization to which he belonged, he was visited with something more serious than a fine. The penalty in those days was usually a broken head, or a maimed limb. It is hoped by the union "leaders" that the court will force Peratta to pay his fine and dues, for then there are some thousands of others who will be called upon to pay their good money into the rapidly-falling treasuries of the disintegrating unions.

WISLER'S DOSE OF WHITEWASH.

This suit against Peratta is not the only trouble that is worrying the can-makers. There is something much more serious, so far as the stability of unionism is concerned—the non-payment of dues.

About a year ago the Can Makers' Union had trouble with the American Can Company, which owned all the can factories in and about San Francisco. The company declined to consider new rules and a new wage schedule and the union ordered a strike. Three thousand members of the union walked out of the factories and the places were shut down. But the American Can Company is part of the big can trust, and it made little difference to the trust whether its cans were made in San Francisco, or in the East, and no efforts were made to reconcile the ex-employés. The factories were closed, and all the employés discharged.

Russell I. Wisler, secretary of the Labor Council, took the matter in hand, and after an investigation, ordered the can makers to go back to work, providing the American Can Company would take them. The Can Makers' Union went back, but it was with bad grace, and at that time charges were made that Wisler had sold out the Can Makers' Union to the trust. No proof could be obtained at that time, but the officers of the union worked faithfully for nearly a year looking up the evidence of Wisler's treason, and finally they concluded that they had sufficient to convict the secretary of the council of betraying the union for money.

Charges were brought against Wisler in the Labor Council, and that body declined to hear any argument in open session. It hushed the matter up by immediately referring it to the executive committee. That committee appointed a committee consisting of Wisler's personal friends, to "investigate" Wisler, and it took the committee but a day to prepare its whitewash, virtually telling the Can Makers' Union that it must find some other scape goat on whom to place sins of omission and commission.

GAS WORKERS TURNED DOWN.

One of the most surprised unions of the city is the Gas Workers' Union. That organization has run things for the gas company so long that it began to think it owned the whole works. It has made its demands time and again, and in every instance they have been recognized and trouble has been averted by the company.

A few days ago the old agreement between the gas company and the union expired, and the latter prepared a new one under which to work and presented it to the company. But the company would have none of it and told the committee so in the plainest terms. The union was told that there would be no agreement. There was to be no discrimination against the union, but there would be no more union interference.

The gas workers ran to the Labor Council with their complaint, but that body had troubles enough of its own, and told the gas workers to be good dogs and lie down until the storm blew over. There was a little bluster, but the gas workers were up against the real thing and concluded that the better thing to do was to work along as best they could without starting a row.

The only trouble that the gas company has experienced over this flare, up arises from the fact that when its employés are sent to a new building to put in fixtures or stoves, they are compelled to wait until all the other workmen have left the building.

The company is patiently waiting for the time when its union employés shall strike. There are plenty of workmen who would be glad to take the jobs laid down by the unionists, and the company would be glad to employ them. But the union workmen are as well aware of this fact as the company and they are not going to jeopardize their jobs by quitting work just now. Knowing that the Labor Council is not in a position to give them any aid, they feel that they would better take the advice given them and "be good dogs."

A MERRY WAR OF UNIONISTS.

STREET CAR MEN AND THE MILK DRIVERS IN WAR PAINT.

Former Have Become Cut-rate Milk Dealers, Which Has Reduced Profits of the Trust and Wagon Drivers are Fighting for It Under Walking Delegate Dijeau.

[FROM OUR OWN CORRESPONDENT.]

SAN FRANCISCO, Feb. 17.—There is a merry war on now between the unions connected with the purveying of milk, and the Street Carmen's Union. As indicated in my letter last week, the coöperative store established by the carmen is cutting into the milk dealers' profits, and the milk trust, has called upon Alexander Dijeau, walking delegate for the Milk Wagon Drivers' Union to put a stop to the business of the coöperative store so far as the sale of milk is concerned.

It has been pretty well established in the minds of many of the unionists that Dijeau, in addition to being a walking delegate to the Milk Wagon Drivers' Union, business agent of the Scavengers' Union, and employé at the City Hall, is in the pay of the Milk Dealers' Association, and is working both ends against the middle in great shape.

When the Labor Council declined to further schemes fostered by Dijeau for the purpose of consolidating all the unions interested in the supply of milk under one head, Dijeau withdrew his Milk Drivers' Union from the council. Then came the trouble with the carmen, and in order to make good with the milk trust, Dijeau was compelled to crawl back into the Labor Council, in order to get necessary assistance to make a fight against the carmen.

The fight is on now, for the carmen have notified the Milk Wagon Drivers' Union that they will not stop selling milk at the prices established by the coöpeartive store. The milk wagon drivers have now appealed to the Labor Council for help, and the council has decided to compel the carmen to stop selling milk. The carmen will not pay any attention to the demands of the council so that body has determined to go higher up, and to this end it has ordered the law and legislative committee to prepare bills to be presented to the Legislature, and to the city Supervisors, compelling the United Railroads to reduce the rate of fare to 2½ cents, and to compel the street railways to give seats to all passengers from whom they collect fares. These "cinch" bills are to be pressed if the United Railroads does not compel its employés to stop selling milk at prices lower than established by the trust.

The carmen are as stubborn as the milkmen, and it is claimed by the carmen that the company has no control of their actions when they are not on duty. The carmen claim that the coöperative store is a private industry and has nothing to do with the work of the men on the road, and as such the company has no right to say a word about its management.

Probably no stronger sign of the dissolution of the centralized power of unionism can be found than the position taken by the carmen in this dispute with the milkmen. There is no love lost between the Labor Council and the Carmen's Union. The latter body has had a grievance against the central organization for several years, and every time the carmen have had trouble with the railroad the grievance against the Labor Council has been accentuated.

Two years ago, when the carmen threatened to strike, the Labor Council was strong enough to whip the malcontents into line, and compel a virtual surrender to the company. The carmen were told at that time that the Labor Council would fight them if they struck. The carmen were flushed with the victory of the previous year when they had won so easily, and wanted to force the company to surrender everything. The Labor Council called a meeting of the officers of the carmen, and threatened them with all sorts of punishment if they did not give up. The carmen had to quit, but they have never forgiven the Labor Council for its action at that time. Since then the carmen have been growing stronger, and the Labor Council has geen growing weaker. Now the time has come when the carmen feel able to retaliate and pay back with interest the slight put on them by the council.

The carmen now say to the council, "Keep your hands off this fight or you will get the worst of it."

If the carmen withdraw from the Labor Council it will mean that between 3000 and 4000 members will stop paying dues into the central body, and the bosses of the labor trust know that the council cannot afford to stand that sort of a loss under present conditions. The result is that while the Labor Council would be glad to help the milkmen it fears the carmen too much to take definite action.

DRAW THE LINE ON LABEL.

The bakers' unions and some of their bosses have reached a deadlock on the question of putting the union label on loaves, says the New York Sun. The bosses are willing to pay union wages and grant the ten-hour day, but they say that their customers draw the line at buying loaves with union labels pasted on them.

Delegate James McCabe, reporting to the Central Federated Union yesterday, said it would be pretty hard to get the union label on bread. The employers had told McCabe's committee so.

"No matter how strong a woman may be on the question of unionism," continued McCabe, "she balks when it comes to buying a loaf with a union label stuck on it. The women, you know, are very particular.

"That's so," said a married delegate, shaking his head.

"The boss bakers," continued McCabe, told us they had tried it but they couldn't get the women to take kindly to the union label. You see they are afraid that some day they might eat the label."

The delegates of the Bakers' Union said they couldn't see anything in the women's objection to union-label bread. McCabe replied that they objected, all the same.

It was decided to ask for a conference with the boss bakers.

Workmen to Have Houses.

Samuel Newhouse, the mining man who built the Flatiron building in New York City, announces that he has uncovered $85,000,000 worth of ore in the Great Cactus Mine in Utah, and will now carry out plans he has been formulating for years. He says that he will not only share the profits annually with his miners, but will build a city in a beautiful valley near the mine for their use. Each workman is to have a house on a lot 200 by 600 feet, and prizes are to be given those who take best care of their lawns and gardens.

"BARKEEPS" BOYCOTT THE FEASTING CHEFS.

[SPECIAL CORRESPONDENCE OF THE TIMES.]

SAN FRANCISCO, Feb. 17.—It has been some weeks since the cry of the boycotter has been heard on the street, but last Saturday night the old familiar cry was heard and a bunch of fellows wearing the red ribbon of the Bartenders' Union was to be seen parading up and down in front of a hall where the Cooks' Association of the Pacific Coast was giving its annual ball and dinner.

This association is not in any sense of the word a union. It is composed of the chefs of the big hotels and restaurants, and at the ball in question were members from all parts of the State. Some of the members of the association belong to the Cooks' and Waiters' Union and some do not, but that has nothing to do with the association.

It was difficult, then, to understand why the ball was boycotted and who boycotted it. The waiters at the dinner table were union waiters; the musicians were union musicians, and in fact everybody employed in connection with the affair belonged to unions.

An investigation into the boycott revealed the fact that it was brought about by the Bartenders' Union because the bar which was run in connection with the affair was presided over by one of the chefs. He was not a member of the Bartenders' Union and hence the boycott. It was not noticed that the boycott was effective, for the cooks had a good time, and everybody there had an invitation and was glad to go.

The Cooks' and Waiters' Union, which is having so much trouble over in Oakland, is very meek in San Francisco, and is making no protest against the action of the proprietors of restaurants in refusing to sign new agreements, and to recognize the walking delegate of the union. The unionists know that they will stand no show in a fight now, and they prefer to keep their jobs. In this connection it is noticed that the customers of the restaurants of San Francisco have many fewer complaints of service than formerly, and it is now hoped that the same feeling may soon extend to the retail stores of the city.

The Labor Council has a legislative blacklist not only of the members of the State Legislature, but of the members of Congress at Washington. This list contains all the names of members of Congress who have in any way offended the laborites, and in an agitation going on here against Chinese labor in Hawaii, this list is being used for the purpose of threatening other Congressmen. They are told that unless they vote against measures inimical to the interests of the union bosses, they, too, will be placed on the ostracized list, and will have trouble next time they run for office.

A SPIRIT OF BITTERNESS.

The Attitude of Unions Toward Employers.

Wonder is That the Latter Can Tolerate Them.

Train of Evils in the Policies of Unionism.

As yet there has been no movement in this country that had for its object the "crushing of unions," much as labor leaders have sought to convey the impression that those associations of manufacturers and employers that have been and are being formed throughout the country had this for their sole purpose, but it had just as well be told now as later that unless the present policies of organized labor are changed there will be such a movement, and it will have as its strongest supporters the public rather than the employers of this country. So recently declared N. F. Thompson of Birmingham, Ala.

If the leaders of organized labor were not wilfully blind they would see for themselves that public sentiment is undergoing a radical change toward labor unions, and they would seek to correct it, certain it is that unless this is done the present tendency will soon take the shape of a righteous uprising, which no power can successfully withstand. Does anyone doubt this? If so, then let the following facts speedily convince him of his error.

In the beginning of the movement, employers very generally thought they saw in it a system that would bring with it greater skill, increased loyalty, higher intelligence and stronger bonds of regard between their employers and themselves, with a stronger spirit of fraternal esteem for all workers, and these were its promised results, and now let it be proclaimed from the hilltops and in the valleys that against these things there was not heard in opposition the voice of a single employer from one end of this land to the other. There is no employer anywhere today but what prefers skill, intelligence, loyalty and conscientious discharge of duty among his employés to the reverse of these qualities, and if there is found a change of feeling or attitude among employers toward those organizations which claim these objects as the basis of their existence, it is due to the abuses and perversons which such organizations have had engrafted upon them. The fact is now, and has been for some time, forcing itself upon employers that labor unions are no longer the beneficent agencies which they had been pleased to recognize and encourage in the past, but rather had degenerated into a "labor trust," possessing more features of opprobrium, oppression and danger to the public than could be found in any of the so-called capitalistic combinations now existing in this country.

Instead of fostering relations of friendship and good will toward employers such as was generally deemed essential to its success in the beginning of the movement, there is now apparent a spirit of constant irritation, of increasing bitterness, of autocratic dictation and ill-concealed enmity toward employers on the part of the members of labor unions, until the wonder is that there should remain a single grain of toleration by employers for them.

But these changes in organized labor can best be summed up in giving those policies to which the entire strength of the organization is now committed, and a brief resumé of what they stand for. These are known by the following terms: The strike; the boycott; the closed shop; the union label; the limitation of apprentices; the eight-hour day and anti-injunction. In these policies there exists a greater train of evils for the people of the United States than Pandora was ever reputed to have possessed for the undoing of the sons of men. Each one of these is worthy of a separate symposium, and on each the entire vocabulary of condemnatory adjectives might be exhausted without doing full justice to its possibilities of evil.

Speaking of the strike, Mr. Thompson said it teaches in effect that there is no human right, private or public, that organized labor is bound to respect. The boycott, he said, does not differ in inherent viciousness from the demands of the highwayman or the knife of the midnight assassin. "It is a child of hate and envy, a weapon of revenge, and is often wielded with such malignity to to transform human beings into worse than infernal demons."

He said there was but one term that can be fittingly applied to the closed shop, and that is open infamy. The union label is a badge of discrimination, an emblem of blackmail and an engine of tyranny. It requires tribute from worthlessness and skill alike. It strikes a blow at the most vital agencies that have hitherto been relied upon for protecting the liberties of the people—the press. There can be no "freedom of the press" with this badge of union servitude at their mastheads; and the limitation of apprentices is a blow aimed at the very nursery of our industrial life, and hence is murder to the nation.

Is it conceivable, Mr. Thompson asks, that the American people will tolerate evils like these? The wonder is that they should ever have found the slightest lodgment on a soil that was hallowed by the blood of so many martyrs in the cause of human liberty.

The Best Dairy Country

in the world is Tulare county. The finest alfalfa and stock lands with water for irrigation are both cheap and abundant. Write for list and further information, or, better still, come and see. Address Central Cal. Realty Co., 120 N. Church st., Visalia, Cal.

THE LAWLESSNESS OF UNIONISM.

BUNK HOUSE DYNAMITED.

[New York Commercial, June 1, 1903.]

CUMBERLAND (Md.) May 31.—Thomas G. Pownall, superintendent of the United States Leather Company, tonight issued a notice that the foreign labor in the employ of the company, as well as the Americans, would be fully protected. This statement follows the attempt to blow up fifty sleeping Italians employed by the company at Davis, W. Va., early yesterday morning. The company had received anonymous notices to discharge the foreigners or stand the consequences.

The buildings dynamited were badly damaged. Windows in houses near by were all blown out. After the explosion the culprits went to the electric light plant, and with drawn revolvers ordered William May, the electrician, to turn off the lights, which he did. Mr. May was so badly frightened that he resigned and left for Moorefield, W. Va.

BILLION LOST IN STRIKES.

The statistics on the subject, the Elyria, (O.) Chronicle, ... loss to the country ... is simply appalling. ... so familiar with the word ... that we scarcely give it a glance while reading ... have not the slightest conception of the vast amount of money that has been lost through labor disturbances.

Available figures show that in twenty years between 1881 and ... there were 22,793 strikes, ... the country in wages, ... direct loss of trade ... sum of $369,769,392! During ... period there were 1,665 lockouts costing $72,199,189, making a total of $468,968,581!

Here is a loss of almost half a billion dollars figured from ... only—that is, loss of wages, ... sistance, or money advanced ... ers by their sympathizers ... to employers. It would ... computation ... sum lost directly and indirectly ... the general public because of strikes.

Total, one billion dollars ... years!

RAW GRAFTER FOR LEADER.

HONORED BY UNION OF ... PAL DEPARTMENT.

Allowed Names of Dead ... Remain on the City's Pay Roll ... Was Discharged, but ... Honor Him in Eyes of Union ... fiance of Public Condemnation.

The Boston Transcript ... "It is generally understood ... organizations have ... those who belong to the ... trade or line of work ... their union, but the action ... Paving Division Union, ... Labor, of the city of Boston, ... move this impression. ... ganizations it is customary ... of the members has been ... of disreputable practices ... drop him from membership ... him to sink into obscurity ... instance the former foreman ... District 8 paving division, ... the names of dead men ... on the city's pay roll ... promptly and from ... discharged therefor, is ... head of the labor union ... municipal department. ... employé of the city, ... nection with the department ... practices have brought ... condemnation of all good ... his union selects him ...

"The flimsy defense of ... union in doing this is ... did only what he was ... those above him; that ... cheap 'grafter,' after ... there were those higher ... who were equally culpable ... lection as head of the ... strued by some as a ... the city government."

CLOSED SHOP ILLEGAL.

In a paper read before ... meeting of the American ... Association at the University ... cago, John Hibbard of the ... Company, declared the ... illegal and un-American ... bard not only denounced ... shop" as un-American ... also said that it was ... organizations of employers ... rigid enforcement of ... against conspiracy which ... ists continually violated.

Mr. Hibbard also objected ... minimum wage scale ... the unionists and said ... competition and ambition.

GREAT "MUSICIANS" ...

The union orchestra at the ... Operahouse at Peoria, Ill., ... to be so poor that its ... neither reads notes nor ... Manager Harrington of the ... house declares that he ... blame for the orchestra. ... employs only union ... men who play in the orchestra ... to the local Musicians' Union ... union absolutely dictates ... members shall play in the ... and the manager of the house ... voice in the matter. ... order to the president of the ... who sends him the required ... of men, and if he declares ... dissatisfied with them a ... threatened. The worst of it ... house is paying the very ... for musicians, and it is ... only the amateurs of the ...

Interior Decorating

is a fine art and too much ... tention cannot be devoted ... home should be more beautiful ... fortable than anywhere ... As far as tasteful designs ... judicious selection in quality ... are concerned, we claim ... please the most fastidious ... always the lowest.

GOODWIN BROS.

623 South Spring ...

Estimates Given

CALIFORNIA

$44—$38—$...

"Conditional" Tourists Tickets ... duction on First-class tickets ... from any point in New ... N. J., Pa., Del., Md., to all ... points. Also reduced rates on ... Goods in "weekly" through ... ing in freight and tickets ... West of Chicago.

Overland Co., 1 to 11 ... Cambridge, Mass.

'Phone Camb. 1021-4. Write for ... Cut This Out and Send to ...

"REEDS"

FURNISH RELIABLE HELP

205½ S. Main Street

Home Phone 288. ...

STEADY RISE OF DOUMER.

Once an Apprentice in Shop of an Engraver.

New President of the French Chamber of Deputies.

Hard Worker, Simple Liver and Man of Family.

[SPECIAL CORRESPONDENCE OF THE TIMES.]

PARIS, Jan. 29.—Paul Doumer, the new president of the Chamber of Deputies, is the most brilliantly successful type of self-made man in France today. An ex-Minister, ex-Governor of Indo-China, one of the foremost statesmen in France, and in the opinion of many the likeliest successor of Loubet as President of the republic, Doumer is the son of a petty railroad employé, and came to Paris at the age of 14, seeking his fortune.

Ready to try his hand at anything, young Paul entered an engraver's shop as an apprentice. He soon became so expert that he was given his certificate as a workman, and gained admission to a big medal factory. Here, having his evenings to himself, he worked in to perfect his hitherto neglected education. At the age of 21, having meanwhile lost not a day from his work, he passed his examinations before the University of Paris, and received the license of sciences degree, entitling him to admission to the State schools as professor.

For some years young Doumer taught in the French provinces. Then a physical weakness threatened to cut short his career. His voice failed under the constant strain of lecturing, and he was afflicted with periods of aphonia. Finally, he was compelled to renounce the chair. Nothing daunted, he decided to turn his education to another purpose by taking up politics, using journalism as a medium. He became an editor, and resigned this post only to enter the Chamber of Deputies in 1888, under the Radical flag. He had gone in at a special election to succeed a dead Deputy; at the general elections the year following he was defeated. ... then a remarkable tribute was paid to his talent. The president of the new chamber, Floquet, invited Doumer to become the head of his private cabinet, so that Doumer remained at the chamber, although he had lost his seat. At the next election, Doumer was reëlected Deputy, and interested himself particularly in the questions of ... unions, a proposed general ... of the treasury, and working-men's coöperative societies.

DEFENDS INCOME TAX.

In 1895 Premier Bourgeois entrusted to Doumer the portfolio of Finance, and Doumer defended the project for an income tax. When the Bourgeois Cabinet fell and the Meline Cabinet followed the next year, Doumer was appointed governor of Indo-China.

It is stated by all who have followed Indo-Chinese affairs and the French colonial question generally, that Doumer was the best colonial governor France had ever had. Endowed with ... energy to investigate conditions for himself and see where possible ... improvement lay, he also had ... courage to carry out the ... which he found to be necessary. He reorganized the entire administration of his colony, opened up new ... built railroads, improved the ... of the colonists, put them on ... terms with the natives, sternly ... all abuses of power or irregularities among petty officials, and ... himself, in a word the executive ... as well as the nominal head. He also ... the first to realize Japan's pan-Asiatic ambitions, and the serious menace which they would be to all European powers having colonial possessions in Asia, and he organized Indo-China so as to be in a position to withstand a Japanese invasion which he ... considers would have come already if Japan's attention had not been ... imperatively called to Manchuria and Russia.

HINDERED BY OBSTRUCTIONISTS.

As he pursued his work, however, he found that he was making enemies on every side among those who resented ... and authority in others; ... coming into continual conflicts ... his local subordinates, he began ... himself unjustly criticised at ... Although this criticism never ... so far as to bring a serious ... Doumer is about the only public man in France who has never been ... accused of any real misconduct—he decided that it would be wiser ... him to return home, and he resigned his post, after having occupied ... five years.

In 1902 Doumer returned to the Chamber of Deputies, and has since ... president of the Budget Commission. While classing himself as a Radical, Doumer is so moderate in his ... that he counts more friends among the moderate Republicans and ... the Conservatives than he does in ... extreme Radical and Socialistic ... of the chamber. For more than ... he has been regarded by the ... and the right as the only man ... to break up the Radico-Socialist ... at the chamber, and help organize a ministry which would be tolerant and liberal in its views, whatever its general line of politics might be. To get Doumer in power, the right and center have again and again declared themselves willing to momentarily sacrifice parts of their own political programmes. This support, with that of the dissident Radicals who consider that Combes has gone too far in his anticlerical policy or else that he has sacrificed other vital points too entirely to his own issue, gave Doumer his election as President of the chamber, beating the government candidate.

Doumer was born in 1858, and is consequently now 47. He married for love when he was 21, and now has eight children, the eldest of whom is a lieutenant in the French army. In spite of the honors that have come to him, Doumer has remained simple in his ... life, and rises every morning at ... o'clock, no matter how late his official functions have compelled him to ... the night before.

THE WINNING HAND.

I played at cards with her
One winter eve;
Each time I held a hand
My luck took leave.
I didn't win at all
Till I grew bold,
And asked her to give me
Her hand to hold.
—[New York Sun.

... for Prominent Teacher.

... B. Long:
... I am pleased to say that in purchasing your "Frank B. Long" piano my decision was made entirely on merit, price not being considered. I think your best styles ... superior in an upright piano.
MISS F. DEWEY BAKER,
... Leipzig Conservatory of Music.
... for "the unequaled tone."

uent Dues.

BILLION LOST IN STRIKES.

STEADY RISE OF DOUMER.

Was Apprentice in Shop of an Engraver.

Now President of the French Chamber of Deputies.

Hard Worker, Simple Liver and Man of Family.

RAW GRAFTER FOR LEADER.

HONORED BY UNION OF MUNICIPAL DEPARTMENT.

CLOSED SHOP ILLEGAL.

GREAT "MUSICIANS" TRUST.

INCOME TAX.

BY OBSTRUCTIONISTS.

Interior Decorating

GOODWIN BROS. 623 South Spring

CALIFORNIA $44—$38—$32

THE WINNING HAND.

—[New York Sun.

Prominent Teacher.

REEDS FURNISH RELIABLE HELP 208½ S. Main Street

A Golden Age

For Profitably Investing Large or Small Amounts

In Mining Properties

in the Golden West

It would be difficult to describe in more fitting terms the glowing possibilities of this remarkable era in this richest of western countries inhabited by the most persevering, prosperous and ambitious class of people in the world today.

The golden day mentioned in the foregoing in this instance defines more properly the investment in the stock of the Mount Whitney Gold Mining Company, which we are now offering at 15c a share.

Stock of this company means an interest in one which the finding of gold is not an uncertainty but one that has already yielded thousands of dollars worth of gold ore running many dollars to the ton. Ore containing gold estimated at $150,000 now occupies the dump awaiting the erection of a 10-stamp mill, which is necessary to place this company on a dividend paying basis.

Can you not realize what an exceptional investment we are offering you in this Mount Whitney Gold Mining Company? Fifteen cents is a very low price for stock in a company with valuable ore already mined, and more in sight. An advance in price is expected within a short time. Buy your shares now. Take advantage of your opportunity when it presents itself. You may not have another.

The following article is from the "Chicago Mining World" (Jan. 28, 1905)—which is an authority on all mining subjects.

THE MOUNT WHITNEY GOLD MINING COMPANY, of Los Angeles, operating the Spear group of claims in the Alabama range of mountains, Inyo county, have made considerable progress during the past year. There is a large amount of ore, estimated at $100,000, on the dump, and a greater quantity reported of good values in the mines. A stamp mill is to be installed early the present season and the property put on a dividend basis. In addition to the company holdings in California, a bond and lease has been taken on valuable claims at Goldfield, Nev., which will be worked this year. There are several veins being developed on the Mount Whitney holdings, an ore shoot on which is reported to have yielded $50,000 in gold from 125 feet of workings. Below the 180-foot level a tunnel has been run under this shoot, which is giving assays up to $400 per ton. An average of samples taken 200 feet along the vein gives assays of $22.40. At a depth of 325 feet from the portal a drift on a smaller ledge assays $9 to $73. This smaller ledge is close to a dyke of porphyritic quartz, which Superintendent Oney has reported as being a good milling rock. A third ledge on the Ross claim of the Mount Whitney Company is traceable 4500 feet, carrying good values, but which has not been developed. The formation is a white and black mineralized porphyry with dykes of quartz carrying gold and silver. Extensive operations are proposed for the present year in opening new ore bodies, which it is anticipated will place the Mount Whitney Company in the list of important mines in the Southwest.

Other properties with records as bullion producers in this district are the Old Abe mine, which has been worked for 35 years; the Reward, owned by Pasadena capital, and the famouos Cerro Gordo mines, which are reported to have produced about $14,000,000. Charles O. Butler is president and Anthony H. Schigel secretary of the Mount Whitney Company, with offices in the H. W. Hellman building, Los Angeles.

Mt. Whitney Gold Mining Company Owns Ten Claims. Results of Ten Assays Given

THE MOUNT WHITNEY GOLD MINING COMPANY is incorporated with a capitalization of $3,000,000, $2,000,000 of which is treasury stock. Each share has a par value of $1, fully paid and non-assessable.

Ten claims, consisting of 200 acres of land located at the base of Mount Whitney in Inyo county, California, constitute this company's holdings. Under the supervision of J. W. Oney, the mine superintendent, a man of many years' experience in this business, development work is going forward rapidly. Work has been done on all claims owned by the company, but that on the April, December and June is being pushed the hardest. Large quantities of ore are being mined daily, and the main tunnel of the mine is almost blocked, awaiting the erection of the stamp mill. The dump also is loaded with ore that assays many dollars to the ton. Following is a copy of the assay of seven samples, the last made by Superintendent Oney:

	Gold	Value Per Ton
Winze	$1.24	$24.80
General Sample	.87	$17.40
General Sample	.87	$17.40
Quartzite	$3.20	$64.00
Screen	.74	$14.80
Quartzite	$1.04	$17.40
Quartzite	$1.36	$27.20

Average Value per Ton $26.63

WHAT YOUR MONEY WILL BUY.

Shares	Price	Par Value	Shares	Price	Par Value
100	$15.00	$100	900	$135.00	$900
200	$30.00	$200	1000	$150.00	$1000
300	$45.00	$300	2000	$300.00	$3000
400	$60.00	$400	3000	$450.00	$4500
500	$75.00	$500	4000	$600.00	$6000
600	$90.00	$600	5000	$750.00	$7500
700	$105.00	$700	10,000	$1500.00	$15,000
800	$120.00	$800			

If you do not have the ready money to pay for stock, our installment plan is at your disposal.

From the "Colorado Springs Mining Investor" of Feb. 13, 1905.

TO ERECT A STAMP MILL.

Important Improvement Planned by the Mount Whitney Gold Mining Co., Operating in Inyo County, California.

One of the comparatively few mining companies outside of the rich Goldfield properties which are occupying attention of Californians at the present time is the Mt. Whitney Gold Mining Company, with claims in Inyo county, California. The work of developing the property owned by this company has been going on for some time, and it is the belief of the management that the only thing remaining to put the property on a paying basis, is the erection of a stamp mill. The site for the mill has already been selected, and the work of construction will be commenced at once. It is reported that thousands of dollars worth of ore are now stored at the mouth of the main tunnel awaiting the completion of the mill.

In addition to their California claims the Mt. Whitney company is operating under lease and bond several claims in the vicinity of Goldfield, and it is entirely possible that these claims may ultimately prove a very valuable part of the company's assets, and materially increase the returns to the stockholders. The company was financed by the Southwestern Securities Company, of Los Angeles, which has placed almost the entire allotment of stock which was offered for sale. The company is capitalized at 3,000,000 shares of a par value of $1, full paid and non-assessable.

Important Notice

In addition to the large profits anticipated from the Mount Whitney claims, this company is also operating under lease and bond a property in the world-wonder, Goldfield, Nevada, mineral belt, from which great things are expected. In event of a rich strike being made, the stockholders of the

Mount Whitney Gold Mining Company

also will come in for their share of the profits from this source. Thus, for the price of shares in one company we are really offering you an interest in two, which are said to be some of the most promising now being operated.

In regard to Mount Whitney claims in Inyo county, W. H. Dean, our representative, who is at present on the ground, writes the following:

"Everybody in Lone Pine not only has a good word for Mount Whitney, but says that it will be one of the largest low-grade mines on the Pacific Coast. There is ore on the dump now that will assay more than $200.

"There is at least $300,000 on the two dumps, but to the conservative you can put it at $150,000.

"The surveyors are just about through laying out eighty acres just east of the Mount Whitney Gold Mining Company's mill site, near the new town of Marysville. I understand this work is being pushed by Colorado men, who have a proposition just south of the Mount Whitney Company which assays more than $7, and the miners have just struck a vein that assays from $5 cents to $550 and $600."

Twenty Reasons Why Stock of the Mount Whitney Gold Mining Company is a Good Investment

1. It has a high grade ore on the surface and in the underground workings.
2. The ore bodies show strength, width and length.
3. The ore can be mined and milled at the lowest possible cost from the mine.
4. It has three of the best tunnel sites, and the ore can and will be run out on cars and the cars will not have to be hoisted or any water to be pumped.
5. No expensive hoisting plants will ever have to be installed, and the high-priced pumping plants will not be needed, as the mine is self-draining.
6. The directors will not run the Mount Whitney Gold Mining Company into debt and are handling its affairs conservatively.
7. The management is active and the development is going on continually; ore reserves are being blocked out every day.
8. There is an abundance of timber on the property to last the company many years.
9. Mount Whitney mine is only five miles from the fertile river valley, where all kinds of fruits, vegetables, grains, hay, etc., grow in abundance.
10. Supplies can be had direct from the producer.
11. Every stockholder is regularly informed regarding the development of the mines, whether it be favorable or otherwise.
12. The books of the company are open at all times for inspection by any stockholder.
13. Shares in the Mount Whitney mine are now selling at but 15 cents a share.
14. The Mount Whitney gold mine vein has been thoroughly tested on the surface, and is now being explored at depth with wonderful results.
15. The Mount Whitney gold mine ores contain enough gold per ton to pay for all mining, milling and incidental expenses, with enough money left to pay good dividends to the stockholders.
16. On account of the favorable location, the cost of developing and equipping the Mount Whitney gold mine will be much less than for most of the mines.
17. The Mount Whitney Gold Mining Company owns and controls the best mining property in the neighborhood of good mines.
18. Some samples taken from the mine assayed $452.35 per ton.
19. We are willing to allow you to make a personal examination of the Mount Whitney gold mine at our expense in order that we may verify every statement made.
20. You may ask anyone in Los Angeles if the above statements are not correct.

Southwestern Securities Company

Entrance 503 Herman Hellman Building, Corner Fourth and Spring Streets, Los Angeles, California. Home Phone 2096

For the convenience of our patrons we will keep office open until 9 o'clock Monday and Saturday nights. You are invited to call then if inconvenient to come during the day.

After reading this advertisement carefully, we ask you, in all earnestness, can you tell us of a more conservative and surer investment than mining? Remember, we are offering you no uncertainty, nothing vague or incomprehensive, but an interest in a mine that actually contains gold. For the man who wants to make a good investment, can you find a surer or better proposition than that told of above?

The money now being procured by stock sales will go toward the erection of a stamp mill. As the site has already been selected for this department, which is all that is needed to place this property on a dividend paying basis, you can readily see that the stock will not long be on the market. No additional money will be needed after the stamp mill is paid for. The property will then, it is expected, not only be self supporting, but on a dividend paying basis. Order your stock now, or fill out the blank and send it to us for additional information. We invite the strictest investigation and will answer all questions satisfactorily and honestly. Do it now! Do not delay!

Feb. 19, 1905 (T) Request for Further Information

Name.........................

City.........................

Street.......................

Occupation...................

Mims-Sutro Company, Inc.

PAID UP CAPITAL - - - - - - - - - $50,000,

Fiscal Agent and Broker.

REFERENCES:—Nye and Ormsby County Bank, Goldfield; John S. Cook & Co., Bankers, Goldfield.

GOLDFIELD, NEVADA

WE ARE ENGINEERING THE GREAT GOLDFIELD SUCCESSES.

Thousand Clients are Accumulating Fortunes Under Our Direct, Conservative Leadership.

Within Six Months Our Followers Have Earned:

400 per cent. on Sandstorm Mining Shares,
350 per cent. on Original Bullfrog Shares,
200 per cent. on Blue Bull Mining Shares,
112 per cent. on Goldfield Mining Co. Shares,
87 per cent. on Jumbo Mining Shares.

The Mims-Sutro Company is the fiscal agent of the great gold producing mines of the Goldfield District. It is incorporated, with a paid up capital of $50,000. Every bank and banker in Goldfield vouches for its integrity. Its references, by permission, are the Nye & Ormsby County Bank of Goldfield, Tonopah and Carson City, Nevada, and John S. Cook & Co., bankers, Goldfield, Nev.

The Mims-Sutro Company, as fiscal agent, disposed of thousands of shares of SANDSTORM mining stock at 15 cents per share last summer. It is now selling around 74, (See San Francisco and New York stock quotations.)

The Mims-Sutro Company, as fiscal agent, let its clients have thousands of shares of ORIGINAL BULLFROG at 10 cents per share last November. It is now in great demand around 45.

The Mims-Sutro Company, as fiscal agent, sold thousands of shares of BLUE BULL at 10 cents. It is now swimming above 30,

The Mims-Sutro Company sold JUMBO to its clients at 39 cents. JUMBO is now held at 70. It sold GOLDFIELD MINING CO. at 40. It has now advanced above 85.

Why Capital is at a Premium

The Mims-Sutro Company, as fiscal agent for Goldfield mining companies of merit, and general broker for all Goldfield mining men of repute, secures working capital (by the sale of mining stock) for the exploitation of new enterprises of merit and the development of older properties that its corps of mining engineers pronounce meritorious. It earns its profits in commissions, the volume of its transactions insuring generous profits. The Company is in business to make money, but it is sufficiently farsighted to realize that its business can only increase if its clients profit along with the Company.

Money is wanted for development purposes by Goldfield mines, and the Mims-Sutro Company secures it. Money is wanted, but only because the gold properties at Goldfield are so mumerous, it takes a world of capital to float all the worthy propositions. Men on the ground are investing as fast as they realize profits on their investments. The world never saw such a gold producing district as Goldfield spring up in a year, and sufficient time has not elapsed to secure the necessary unbidden flow of capital needed. THAT TIME IS APPROACHING VERY RAPIDLY, HOWEVER.

History Repeats Itself

History has only been repeating itself in Goldfield. In the history of all great mines there was a period when a few dollars would have secured title to the name. To illustrate we enumerate a few of the striking examples. The Mollie Gibson Mining Co's stock sold originally for ten cents per share—It went to ... dollars. Granite Mountain Mining Co's stock sold for ten cents per share—it went to sixty-five ... has paid twelve million dollars in dividends. Calumet and Hecla stock sold for five dollars a share ... sold a year ago for eight hundred and sixty dollars per share.

Five years ago the stock of the Gold Coin Mine in Victor, Colorado, was offered at three cents ... The Gold Coin has been paying dividends from one to three cents per share per month on its original ... zation of one million dollars. In 1892 the Independence Mine at Cripple Creek, Colorado, was offered ... at one hundred thousand dollars; it was sold in 1898 for ten million dollars.

Nineteen Millions in Dividends

The Anaconda Mine has paid in dividends nineteen million, eight hundred and sixty thousand ... It was first sold for fifteen thousand dollars. The Consolidated, California and Virginia Mining Co. ... in dividends seventy-seven million, five hundred and eight thousand, eight hundred dollars. The ... Treadwell pays one thousand five hundred dollars annually on each one thousand shares, from ore ... two dollars and a half per ton. The Homestake, of South Dakota, returns an income of six thousand ... on every thousand shares of stock. The ore averages less than four dollars per ton. One-third of ... McKinney Mine, Cripple Creek, was given for a forty-nine dollar grocery bill (thought to be a bad ... grocery man now has, it is said, an income of two hundred thousand dollars a year and his interest in ... is worth more than one million dollars.

Thousands Have Profited

Probably very few people realize how many there are who are enjoying a regular income as a ... judicious investment in a legitimate mining enterprise. There are thousands of such, however, and ... largely those who procured their holdings when the opportunity was offered to obtain shares at a ... before the company had begun to pay dividends and raised the price of the stock. One needs only ... available statistics to prove that more of the most fabulous fortunes and the greatest returns from inv... have come through legitimate mining enterprises and less money has been lost therein, than throu... investments.

Here Is the Chance of a Lifetime

Ownership of Stock in Goldfield Treasure Mine Will Put You On a Level With U. S. Mint. It Will License You to Coin Money.

As fiscal agent for the GOLDFIELD TREASURE MINING COMPANY of Goldfield, we have just been authorized to dispose of 50,000 shares of stock at ten cents per share.

The first block of 100,000 shares of treasury stock of the GOLDFIELD TREASURE was offered in Philadelphia some time ago at 10 cents per share, and WAS 200,000 SHARES OVERSUBSCRIBED.

The company has plenty of money in its treasury at present and does not need any. Its promoters, however, have other interests in Goldfield and desire through the GOLDFIELD TREASURE to later be in a position to call attention to and cause widespread interest in their other extended operations.

OWNERS OF THREE WORKING GOLD MINES IN THE WORLD'S GREATEST GOLD CAMP.

Right in the heart of Goldfield's great ore-shipping gold district that within eighteen months of the discovery of the camp has realized over $4,500,000 from high-grade ore carved out of the mines, at a depth in no case exceeding 315 feet, lies the property of the Goldfield Treasure Mining Company.

The property consists of thirteen claims, having an area of 226 acres. These are divided into three groups.

GOLDEN TREASURE'S Group No. 1, of five claims, is located on Columbia Mountain. Its neighbors are the Sandstorm, the Kendall, the Kruger, the Goldfield and the Adams, all proven properties in a high stage of development.

Most of these are already shipping ore. Within half a year many strikes have been made on these properties, and stock in most of them is held at high figures.

At this writing the latest strikes made are on the Crackerjack claim of the Goldfield Mining Company and the mine of the Adams-Goldfield Company. Group No. 1 of the Goldfield Treasure Mining Company is sandwiched in between the two.

One of the finest looking ledges ever opened in the camp has been uncovered on the Crackerjack as recently as February 1st. A number of lessees are successfully working the Crackerjack, and their showing has sent the stock of the Goldfield Mining Company, its owner, skyrocketing past the 80 mark.

The Crackerjack vein and that of the Adams runs plumb through Group No. 1 of the Goldfield Treasure. Necessary buildings are now being built on the GOLDEN TREASURE'S Group No. 1, and a shaft will be immediately sunk to catch the veins of the Crackerjack and the Adams. A strike of great proportions seems an absolute certainty in the near future.

GOLDEN TREASURE'S Group No. 2, of four claims, adjoins the Jumbo-Vernal Extension, stock in which is as scarce as fig trees in Alaska. Samples of ore assaying $1000 to the ton have been taken from the Jumbo-Vernal. No work has as yet been done on Group No. 2 by the Goldfield Treasure Mining Company.

ORE WORTH $150 PER TON.

GOLDEN TREASURE'S Group No. 3, of five claims, is surrounded by fifty claims that have only recently been taken up and organized for operation. Here the efforts of the GOLDFIELD TREASURE MINING COMPANY have practically been concentrated to date.

A vein is disclosed on the surface showing $150 values, and a great deal of free gold has been obtained by panning. A perpendicular shaft has been sunk sixty feet. From the bottom of the shaft a cross-cut is now being run. The cross-cut will catch the vein about twenty feet from the shaft. From this point drifts will be run in both directions. The vein is three and one-half feet wide and dips sharply to the east, the direction in which the best formations have been disclosed in the district.

Work continues on the property without the usual impediment to the progress of a company still engaged in developing work; namely, lack of capital. There is $5000 in cash and 344,000 shares of stock in the treasury.

BIG CAPITALIST INTERESTED.

John S. Doughty, president of the company, is a Philadelphia capitalist, well known among easterners as the organizer of the Cranberry Trust. In Goldfield, his part ownership of the famous Montana-Tonopah mine, stock in which was sold originally at 10 cents per share and is now quoted above $2.50, has earned for him among the mining community a reputation for mining sagacity second to none in the country.

R. W. Griswold, general manager, with headquarters in Goldfield, was for seven years engaged in mining operations in Cripple Creek. He was manager of the Woods Investment Company there, and that company is credited with accumulating seven million dollars from its operations in the district. Mr. Griswold has managed mines in Deadwood, South ... and New Mexico, and is known to be thoroughly ... He is president of two other mining companies in ... ar of one in Tonopah.

BONANZA ORE STRUCK DAILY.

Not a day passes in Goldfield that news of a ... of bonanza ore is not brought into camp. In almost ... direction Nature seems in her prodigality to have ... her treasure with a lavish hand.

If, however, it should turn out that one direction ... been more profusely showered with the precious ... the other, at least one of the three groups of the ... Treasure will be found to lie in the favored zone, ... groups lie in different directions.

Activity in the development of the Goldfield ... apparent on every side. The population of the ... grown from a handful to 8000 in a year, and increas... rate of 150 per day. Money for developing purposes ... ing in, and within half a year the scene that marked ... of Cripple Creek and Leadville are bound to be repeated...

Goldfield Treasure is beyond a question one of the ... "speculations" in the camp.

In presenting the merits of the Goldfield Treasure ... ing Company, nothling but a plain, unvarnished state... facts has been attempted; $10,000 forfeit if a single ... misrepresented or exaggerated.

GOLDFIELD TREASURE is clearly one of the ... Goldfield companies and will, beyond a doubt, soon ... ranks of the top-notchers.

FILL OUT THIS BLANK, REMIT QUICK AND GET YOURS!

To Mims-Sutro Co., (Inc.,) 100 Main St., Goldfield, Nev.

Enclosed .... dollars, for which send at once .... shares of Goldfield Treasure Mining Co. stock, at 10 cents per share.

Name ....

Address ....

Write us for particulars of the new KAWICH MINING CO. of which U. S. Senator G. S. Nixon is president. It is another ... usually brilliant opportunity to get in on the ground floor of an enterprise sure to multiply in value within thirty days.

Los Angeles Representative—CHARLES H. TREAT, Bradbury Building, Los Angeles.